

ELMAVAN 3D WAVEFORMS (Measured data sampled at 50 kHz) 49746 packets of 144 samples from 2015-03-12T08:47:33.977.000.

Processed Thu Mar 12 09:54:53 2015 by ELM ver.2012-10-06 from 001__elm20150312_084732__dat00.bin

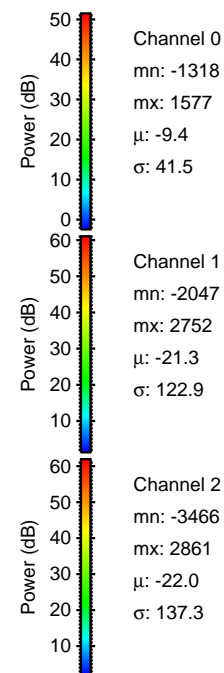
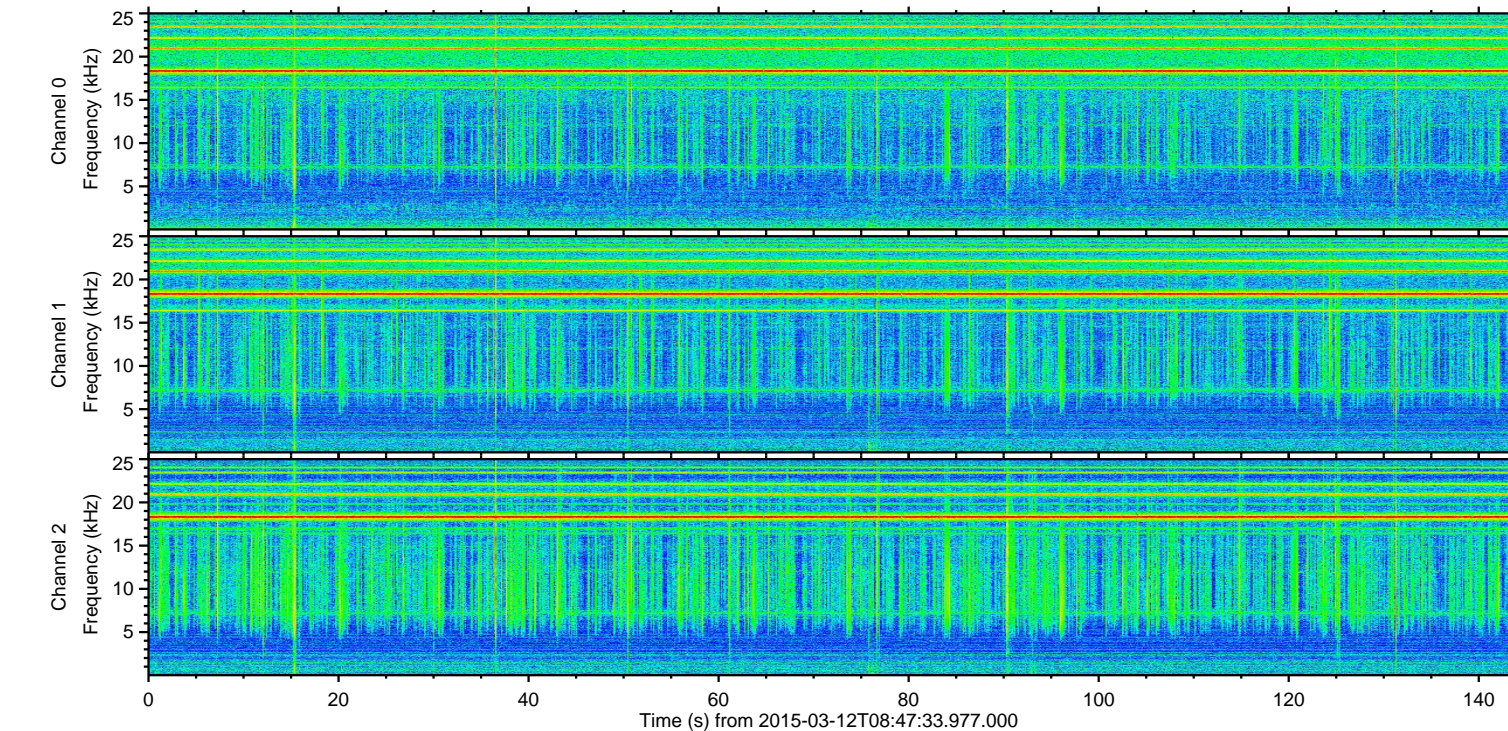
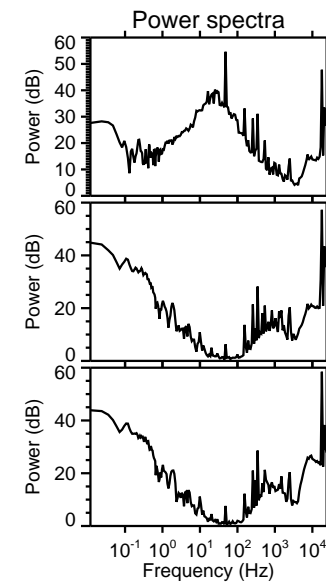
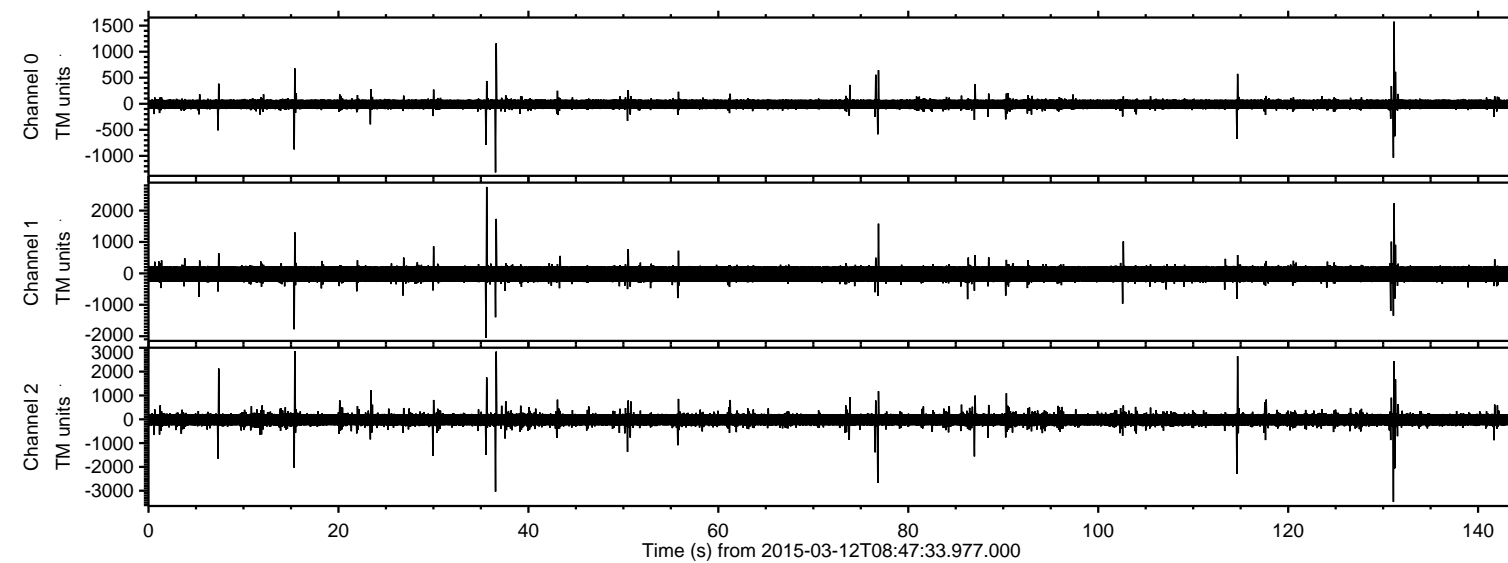

ELMAVAN 3D WAVEFORMS (Measured data sampled at 50 kHz) 49746 packets of 144 samples from 2015-03-12T08:47:33.977.000. Part 132/144

Processed Thu Mar 12 09:55:04 2015 by ELM ver.2012-10-06 from 001__elm20150312_084732__dat00.bin

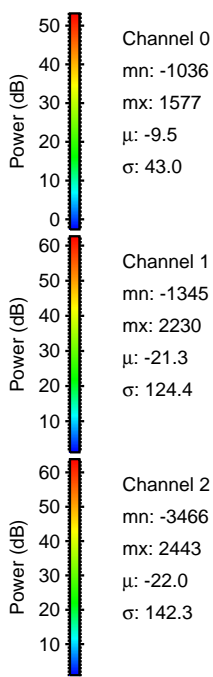
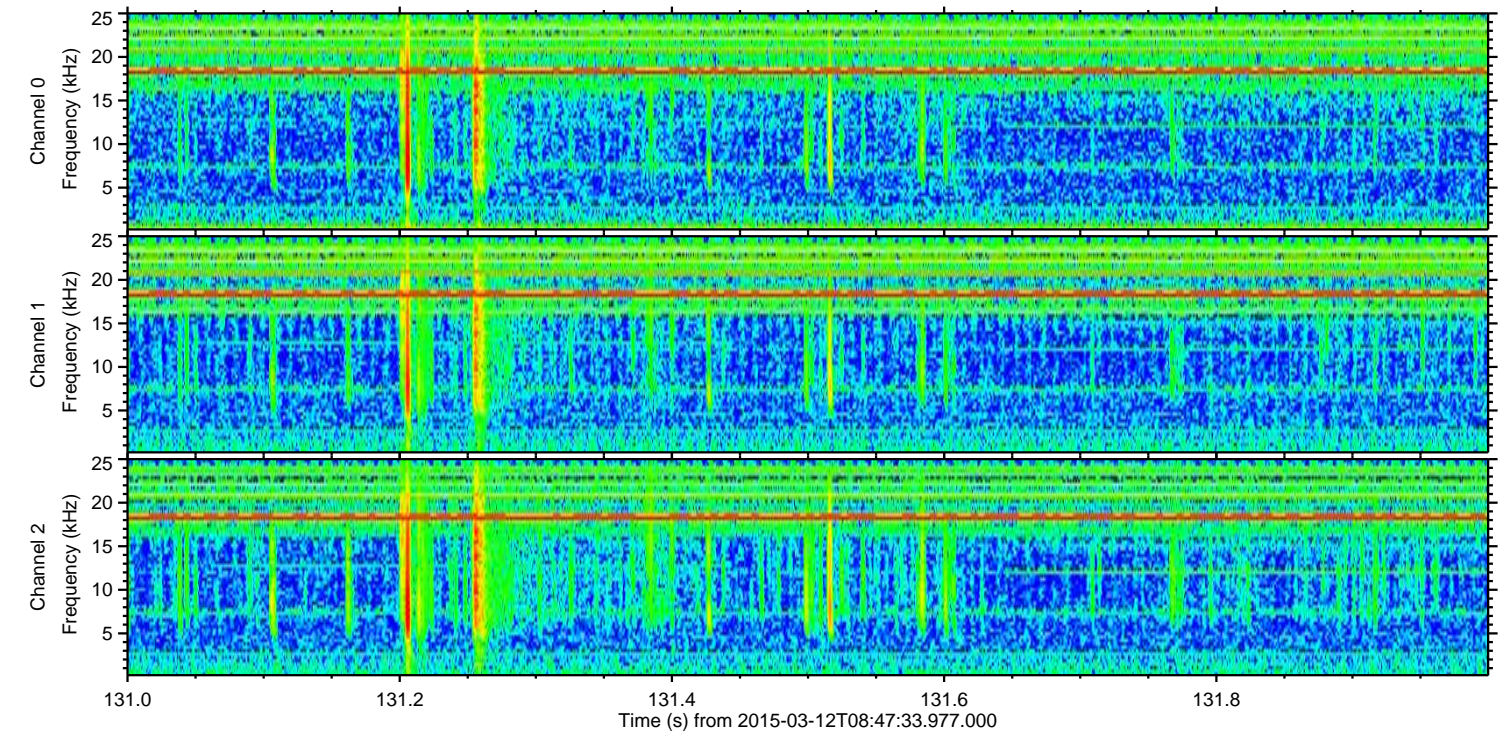
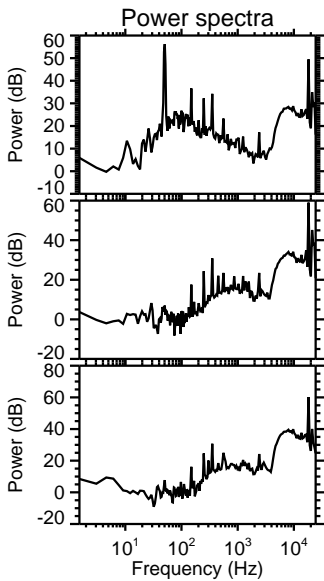
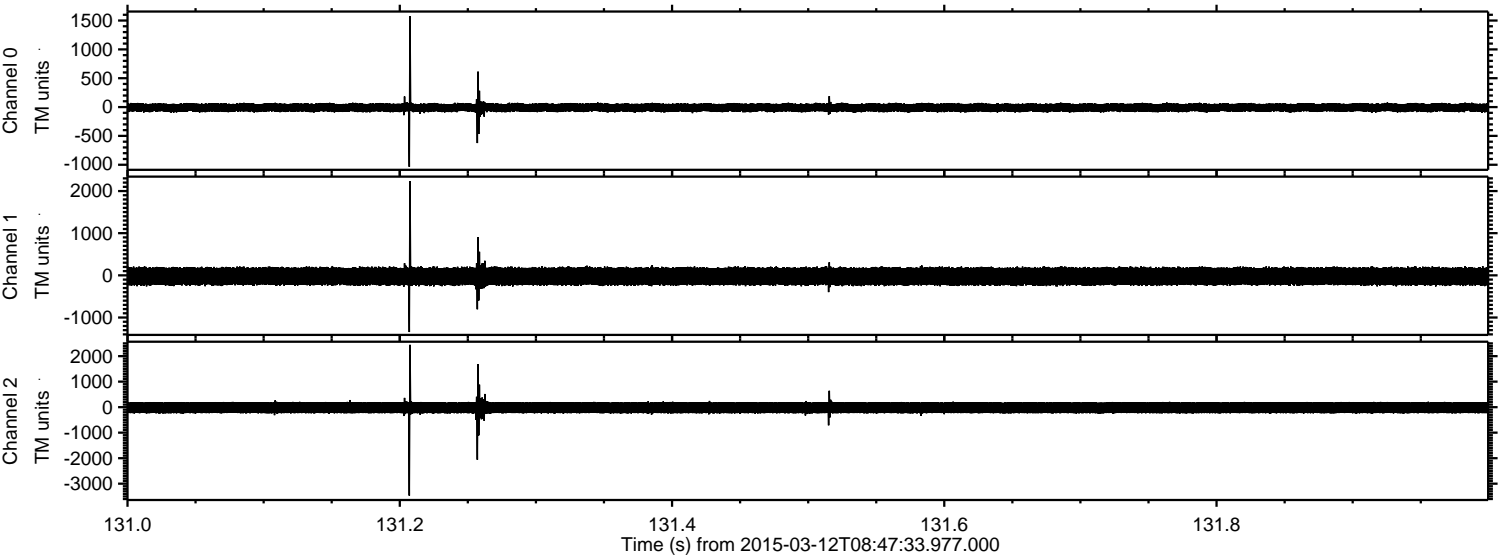

ELMAVAN 3D WAVEFORMS (Measured data sampled at 50 kHz) 49746 packets of 144 samples from 2015-03-12T08:47:33.977.000. Part 37/144

Processed Thu Mar 12 09:55:05 2015 by ELM ver.2012-10-06 from 001__elm20150312_084732__dat00.bin

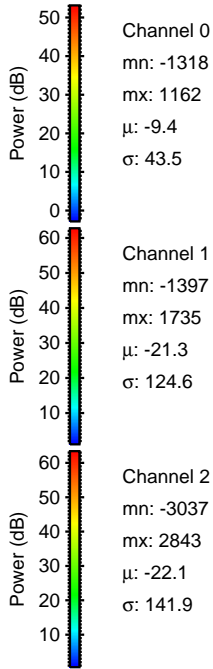
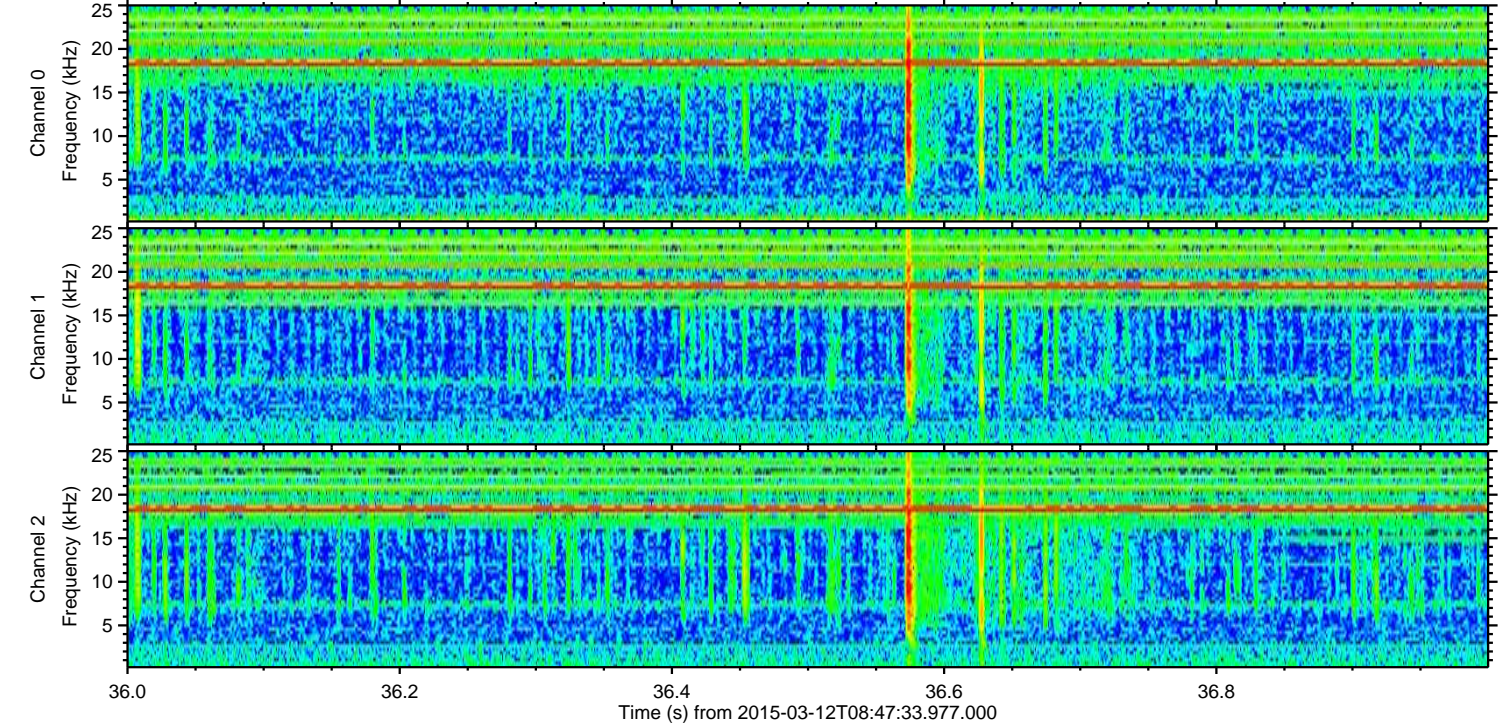
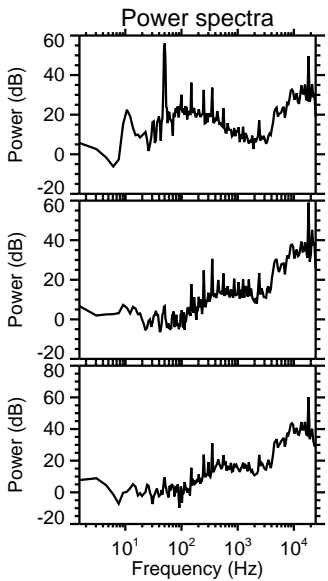
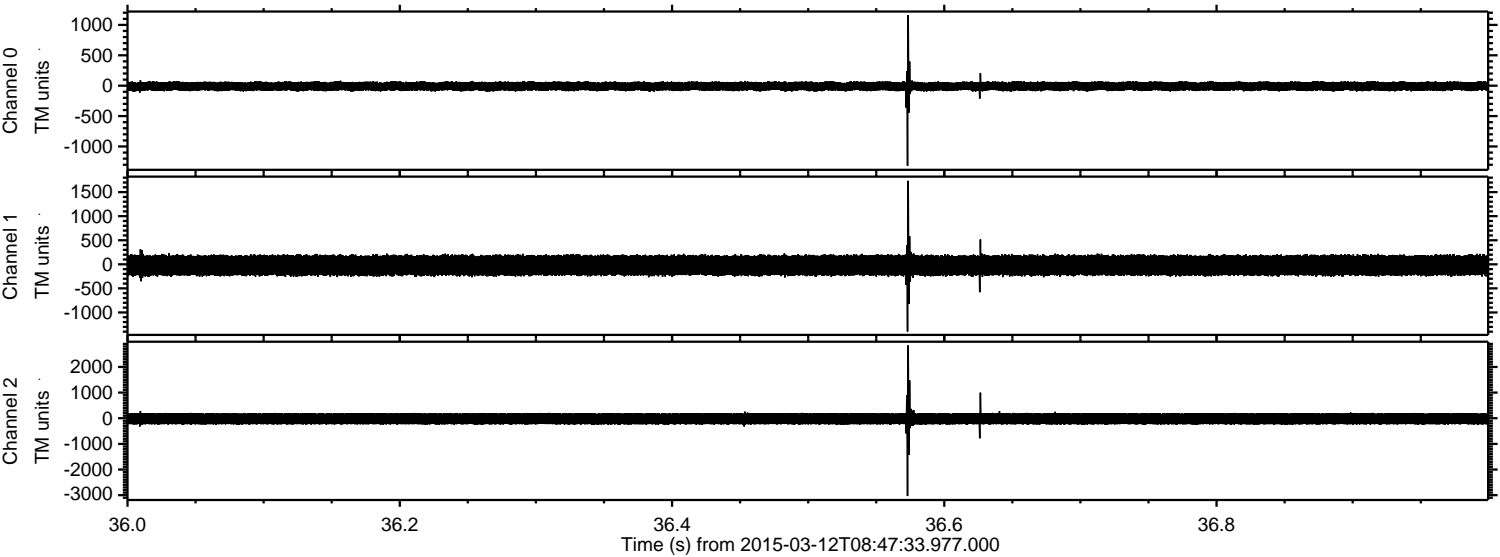

Channel 0
mn: -1318
mx: 1162
 μ : -9.4
 σ : 43.5

Channel 1
mn: -1397
mx: 1735
 μ : -21.3
 σ : 124.6

Channel 2
mn: -3037
mx: 2843
 μ : -22.1
 σ : 141.9

Processed Thu Mar 12 09:55:06 2015 by ELM ver.2012-10-06 from 001__elm20150312_084732__dat00.bin

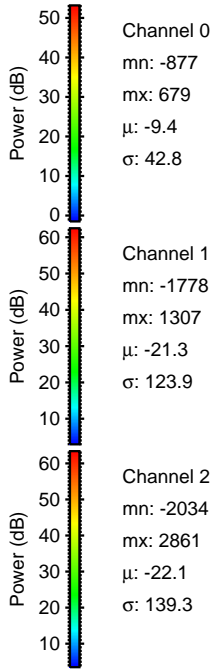
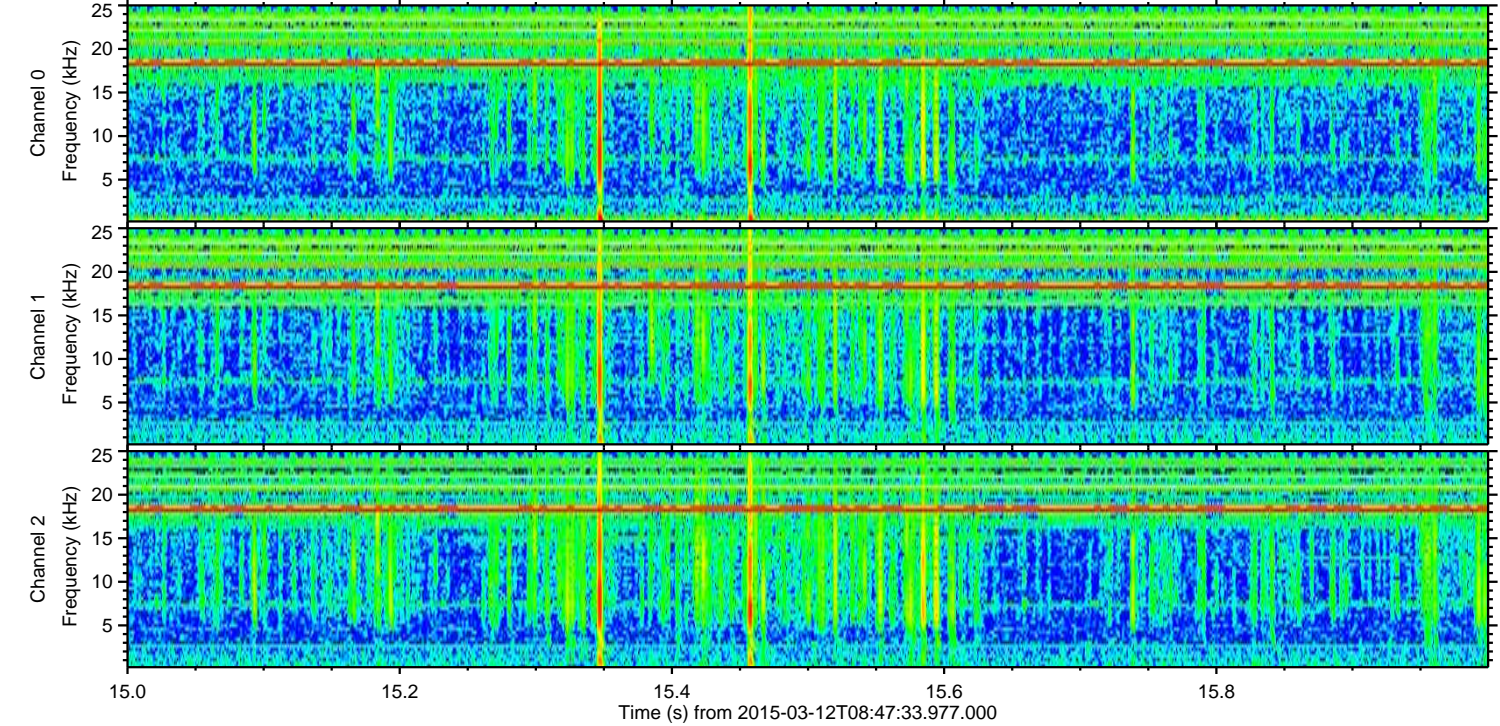
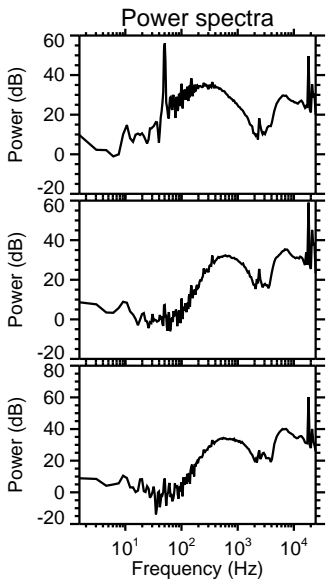
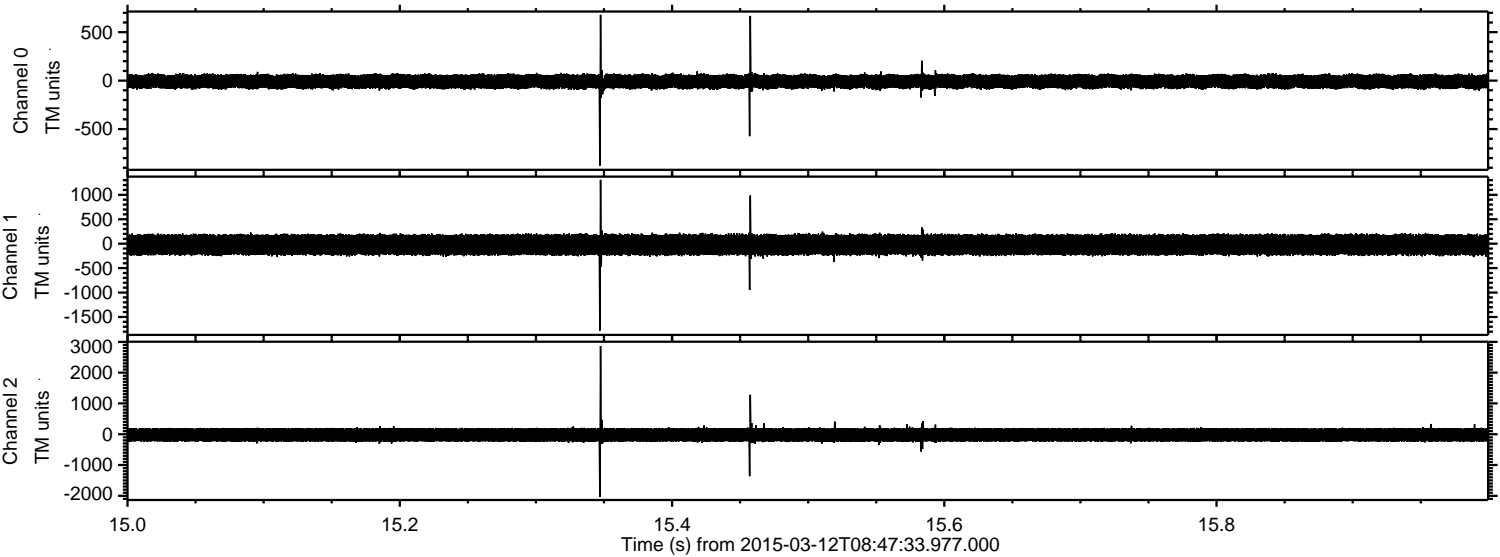

ELMAVAN 3D WAVEFORMS (Measured data sampled at 50 kHz) 49746 packets of 144 samples from 2015-03-12T08:47:33.977.000. Part 36/144

Processed Thu Mar 12 09:55:07 2015 by ELM ver.2012-10-06 from 001__elm20150312_084732__dat00.bin

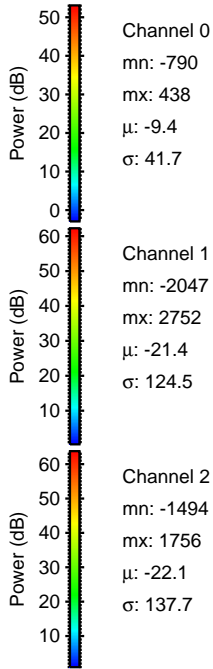
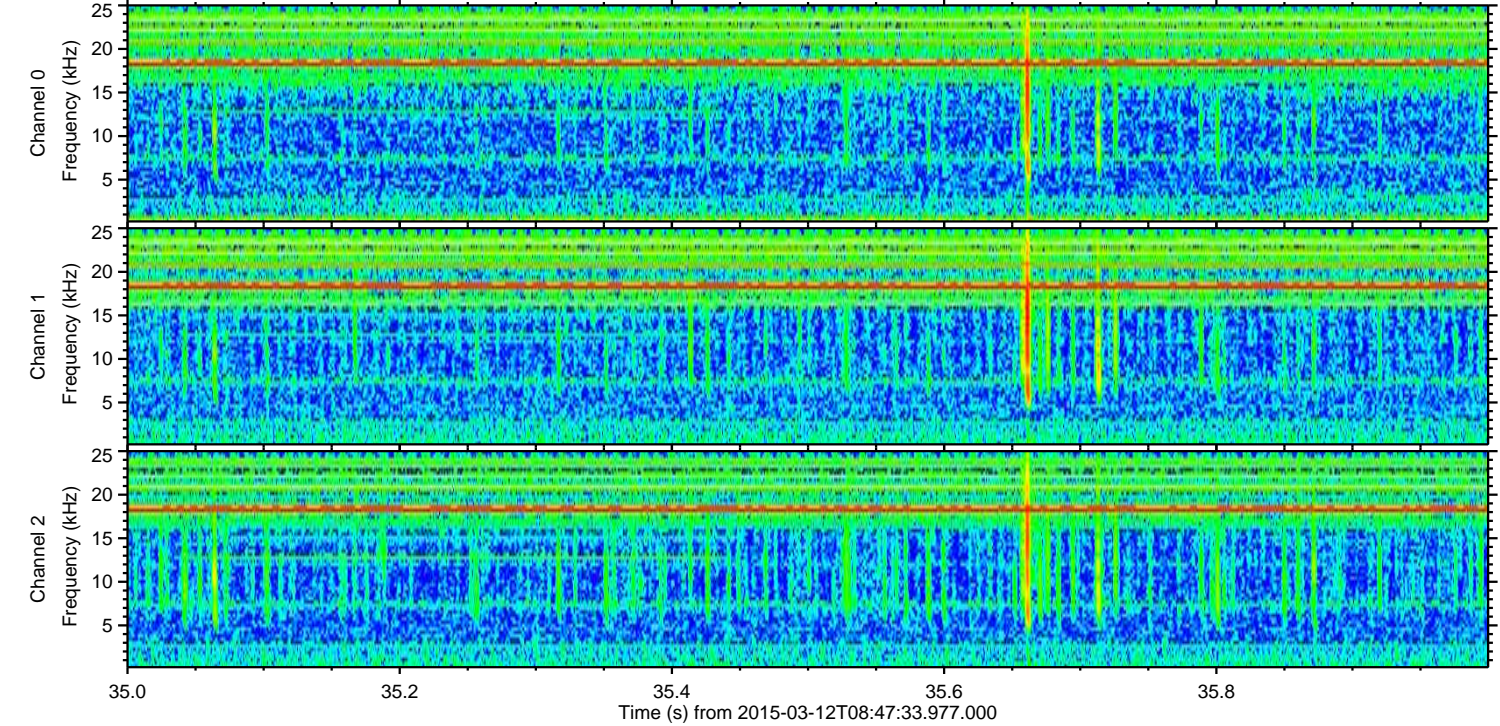
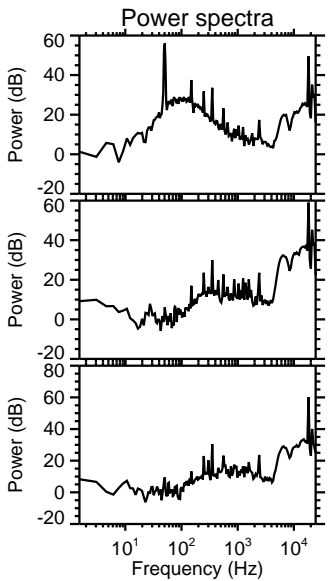
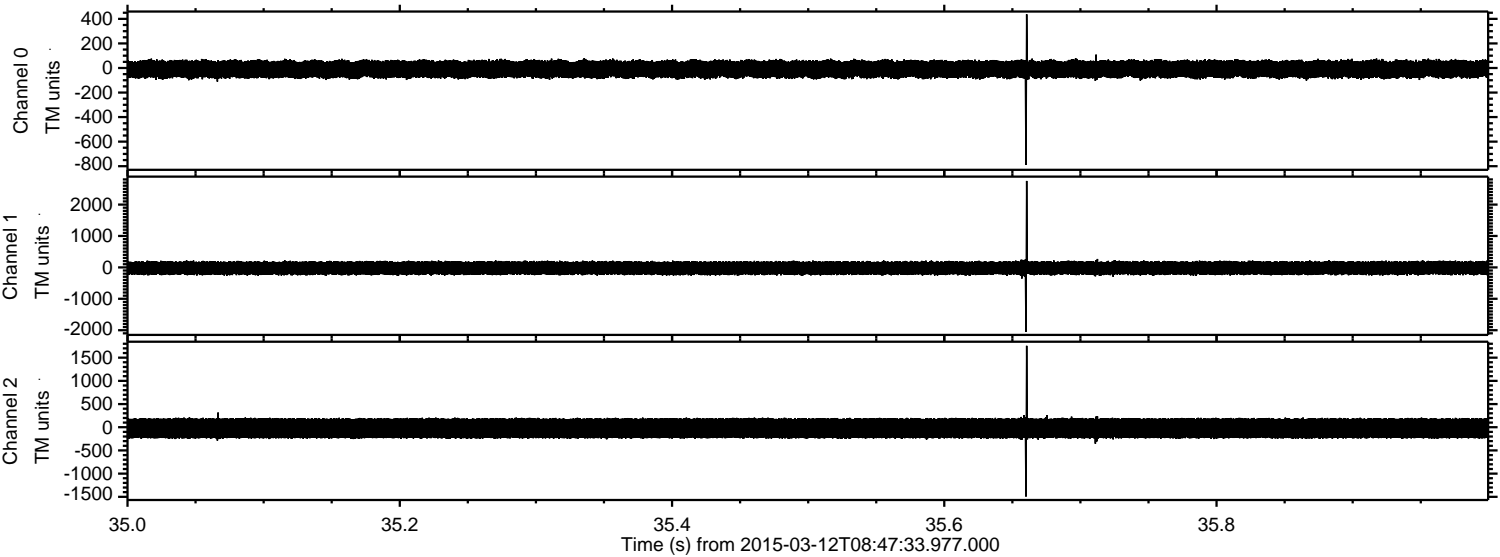

Channel 0
mn: -790
mx: 438
 μ : -9.4
 σ : 41.7

Channel 1
mn: -2047
mx: 2752
 μ : -21.4
 σ : 124.5

Channel 2
mn: -1494
mx: 1756
 μ : -22.1
 σ : 137.7

Processed Thu Mar 12 09:55:08 2015 by ELM ver.2012-10-06 from 001__elm20150312_084732__dat00.bin

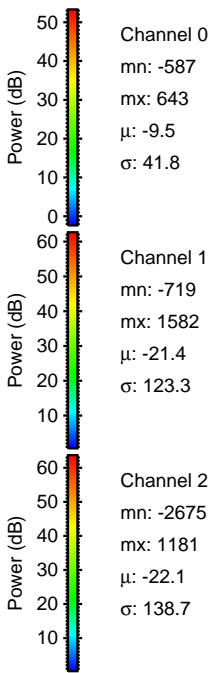
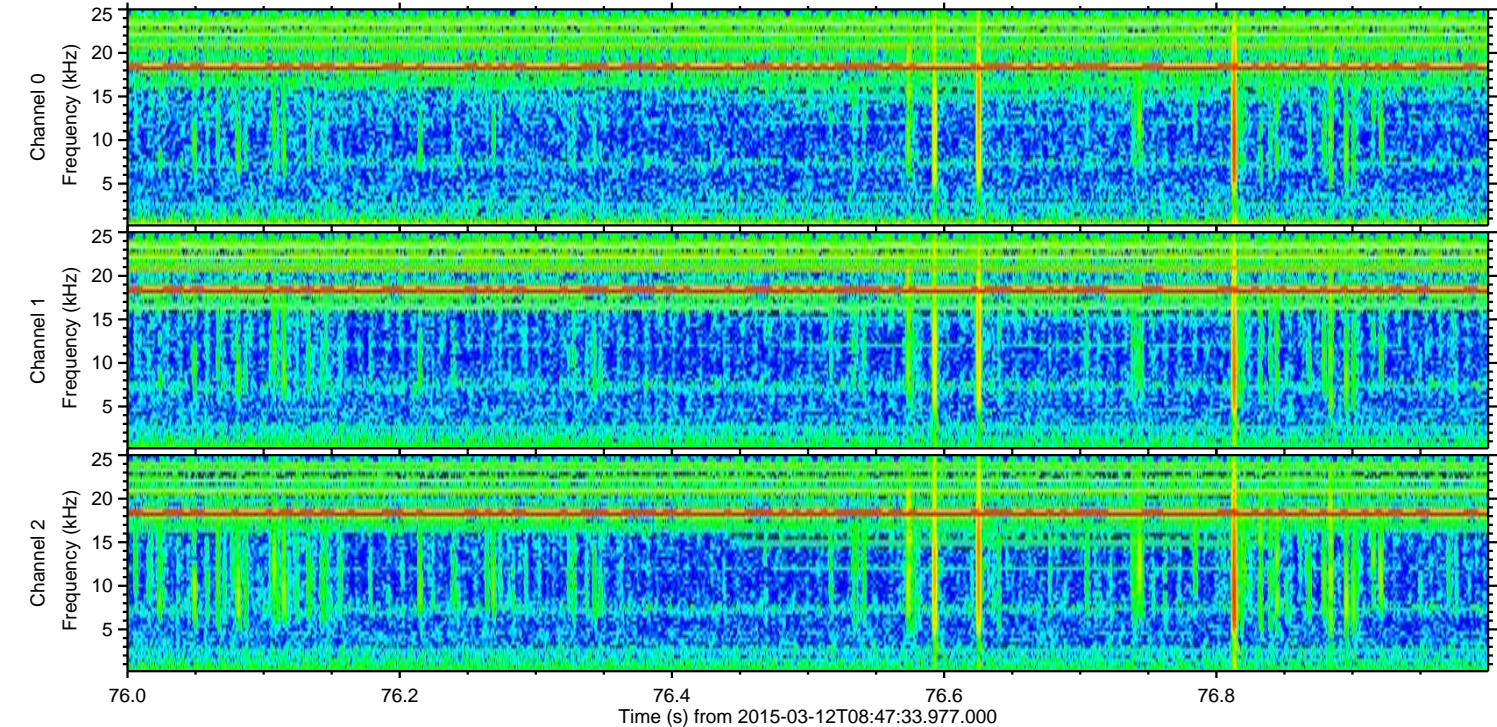
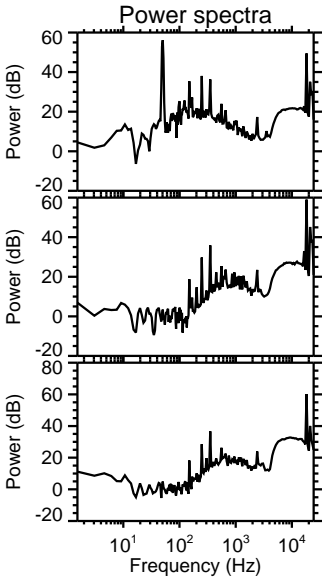
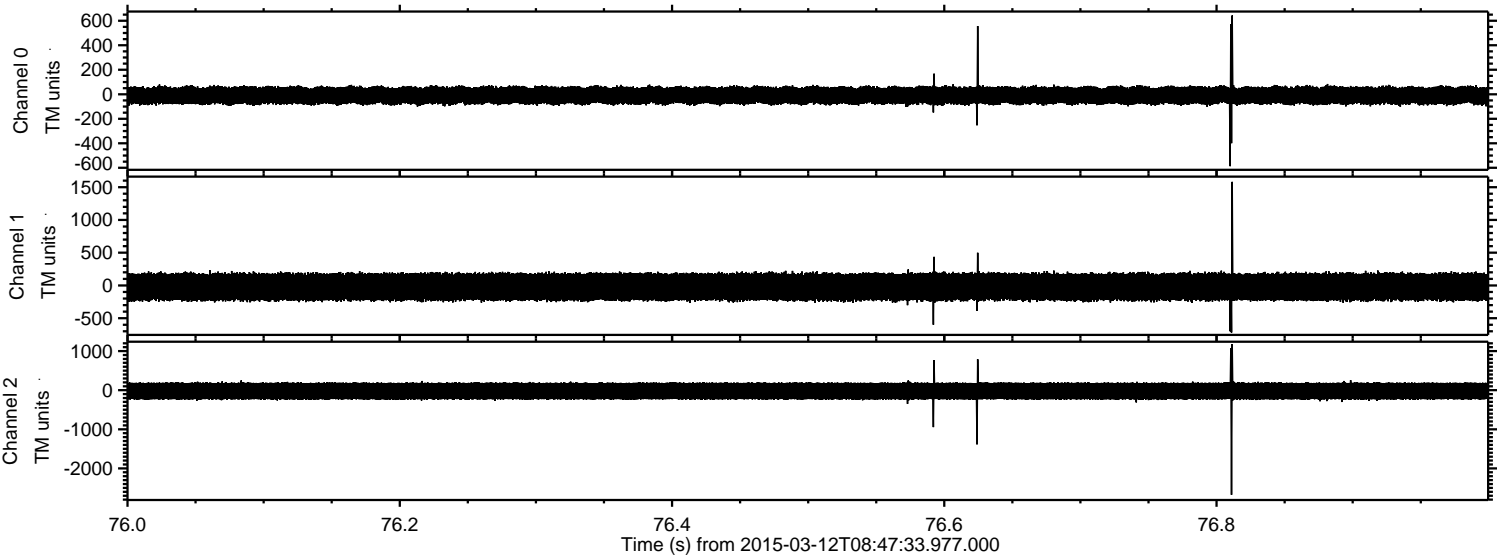

ELMAVAN 3D WAVEFORMS (Measured data sampled at 50 kHz) 49746 packets of 144 samples from 2015-03-12T08:47:33.977.000. Part 115/144

Processed Thu Mar 12 09:55:09 2015 by ELM ver.2012-10-06 from 001__elm20150312_084732__dat00.bin

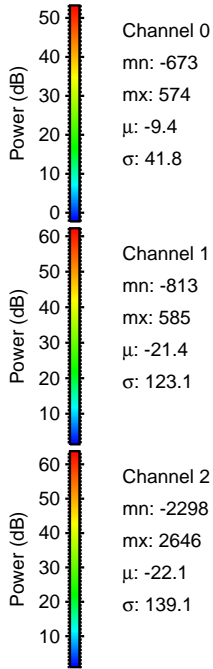
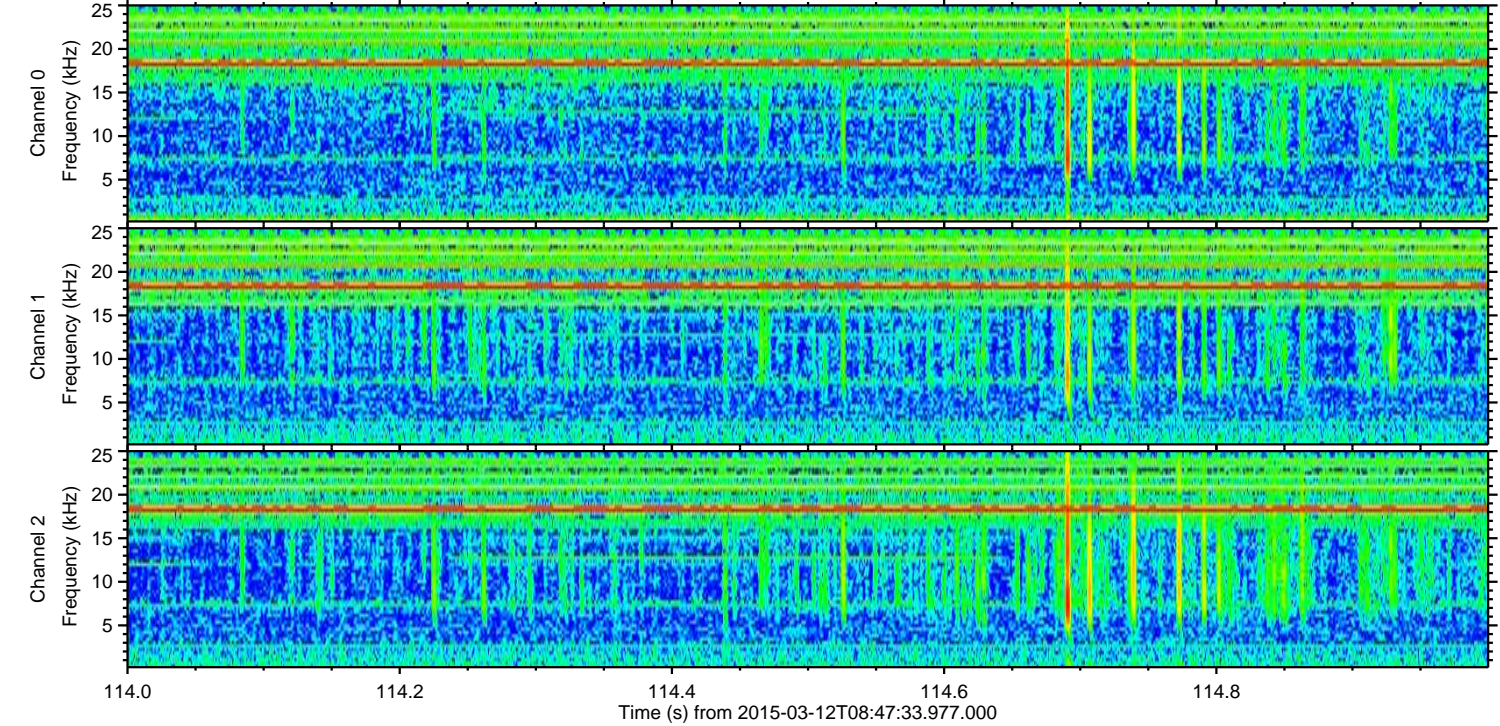
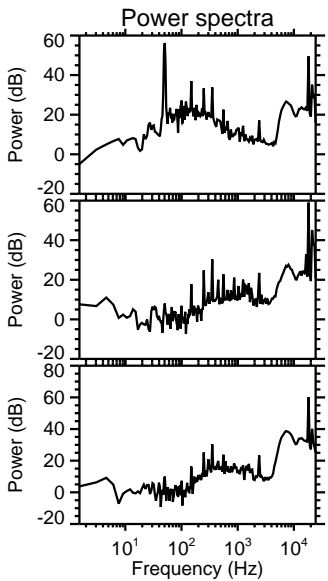
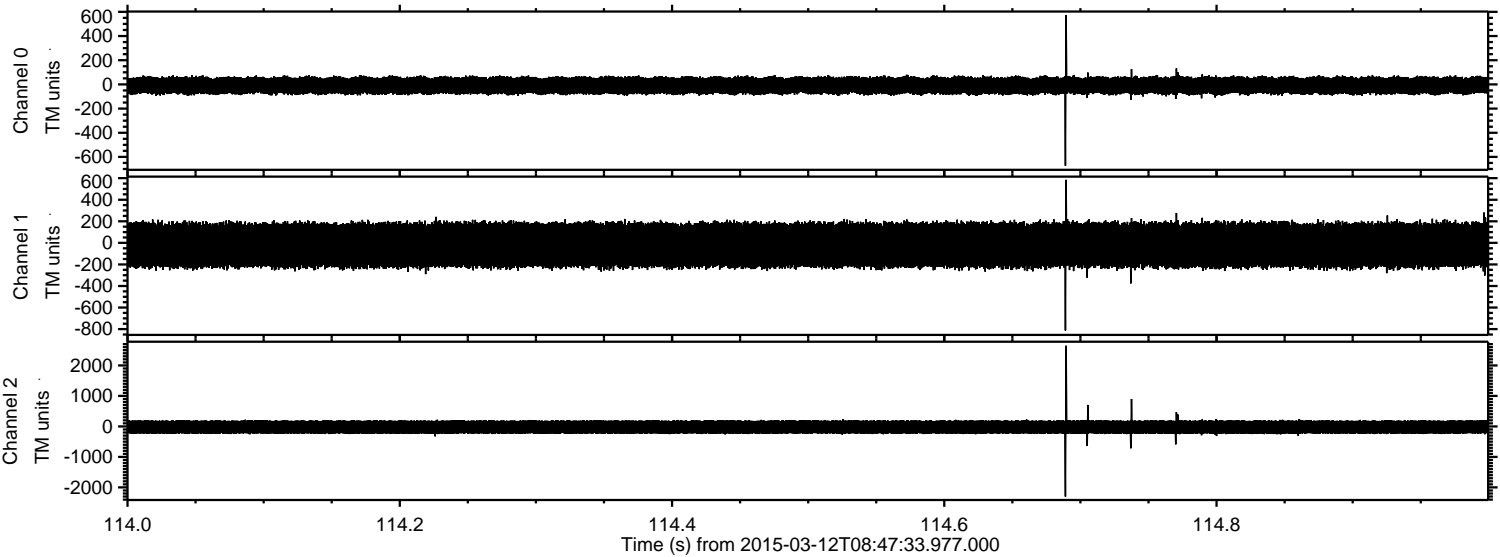

Channel 0
mn: -673
mx: 574
 μ : -9.4
 σ : 41.8

Channel 1
mn: -813
mx: 585
 μ : -21.4
 σ : 123.1

Channel 2
mn: -2298
mx: 2646
 μ : -22.1
 σ : 139.1

Processed Thu Mar 12 09:55:10 2015 by ELM ver.2012-10-06 from 001__elm20150312_084732__dat00.bin

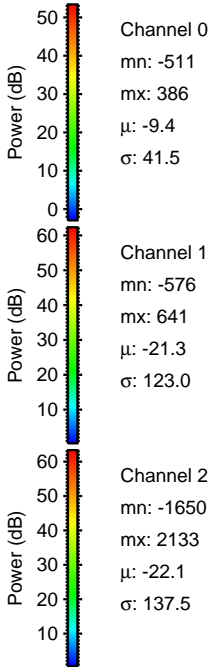
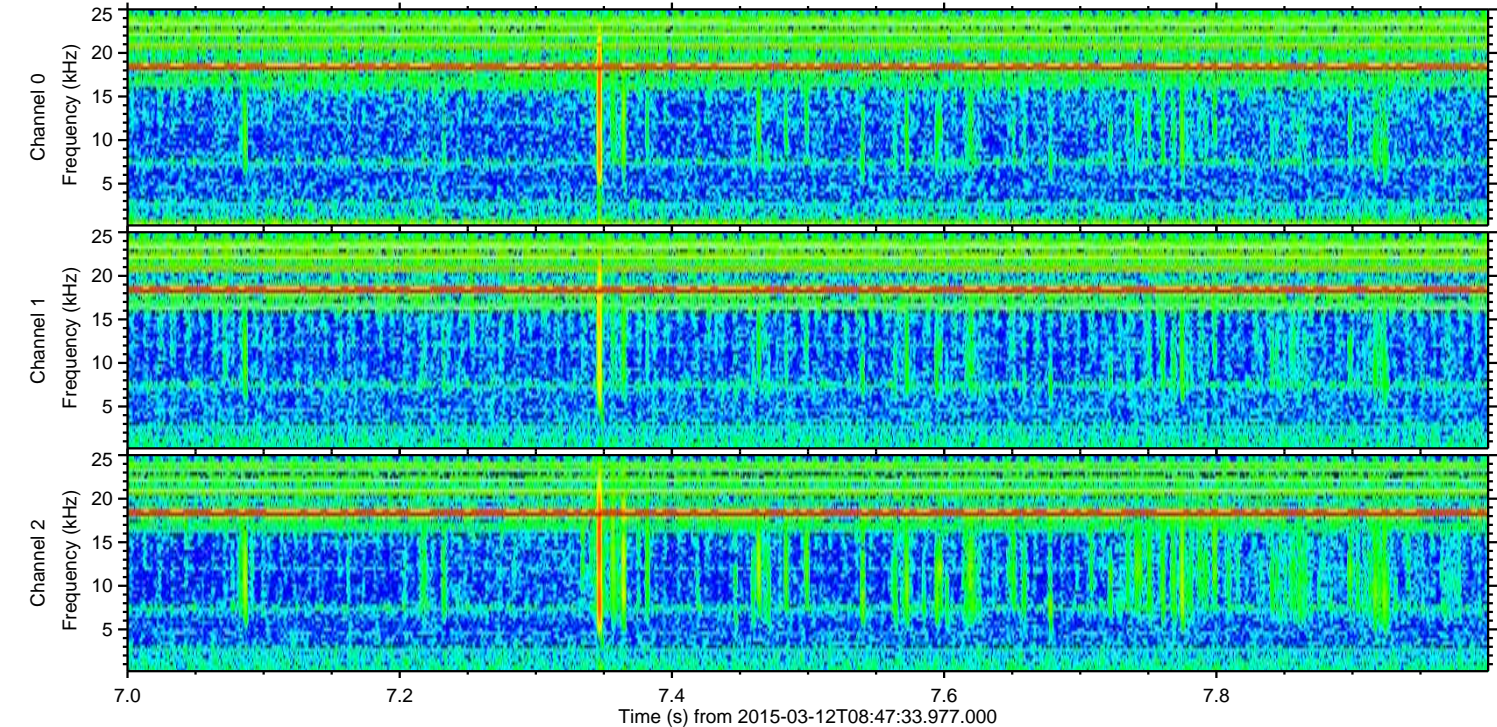
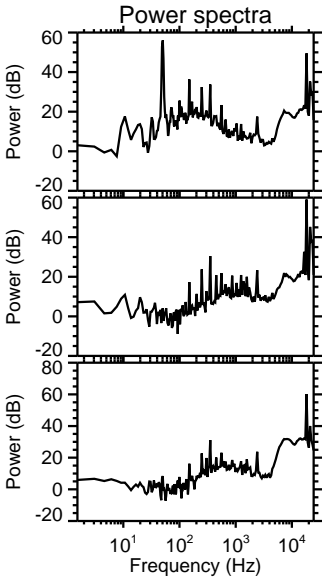
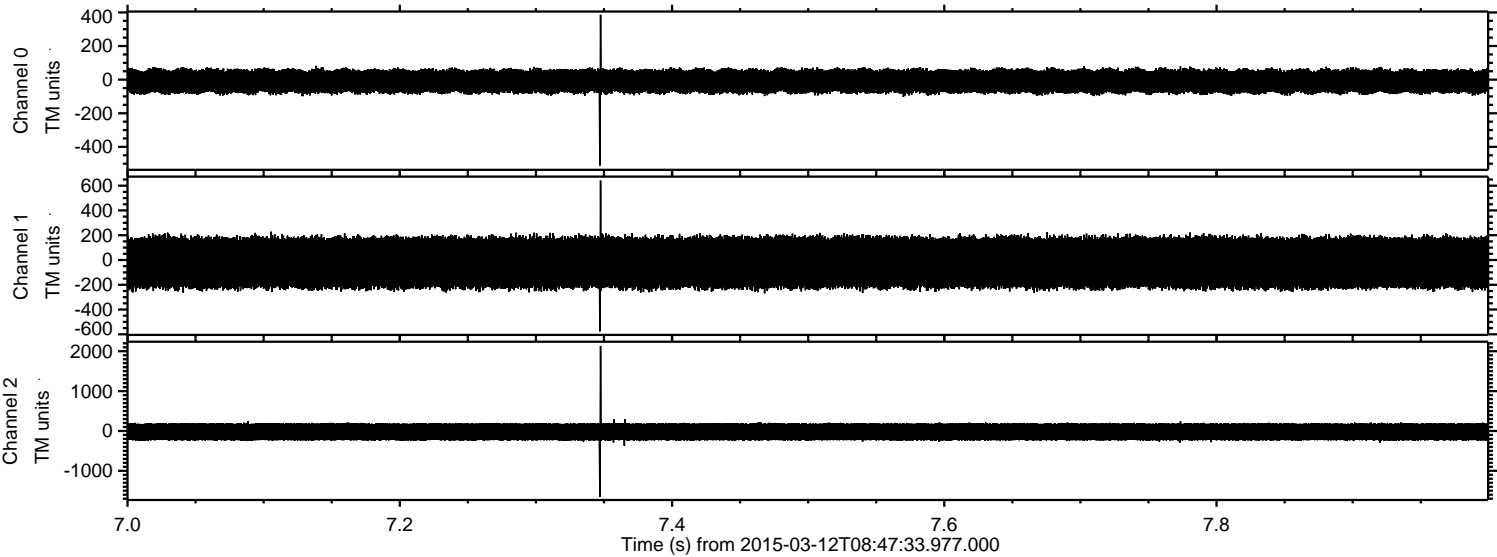

Processed Thu Mar 12 09:55:11 2015 by ELM ver.2012-10-06 from 001__elm20150312_084732__dat00.bin

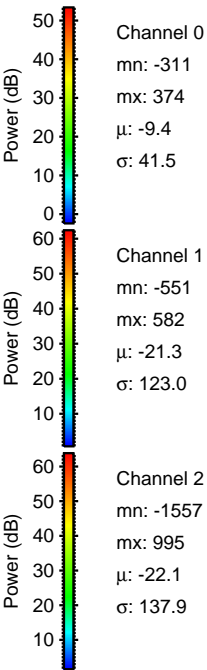
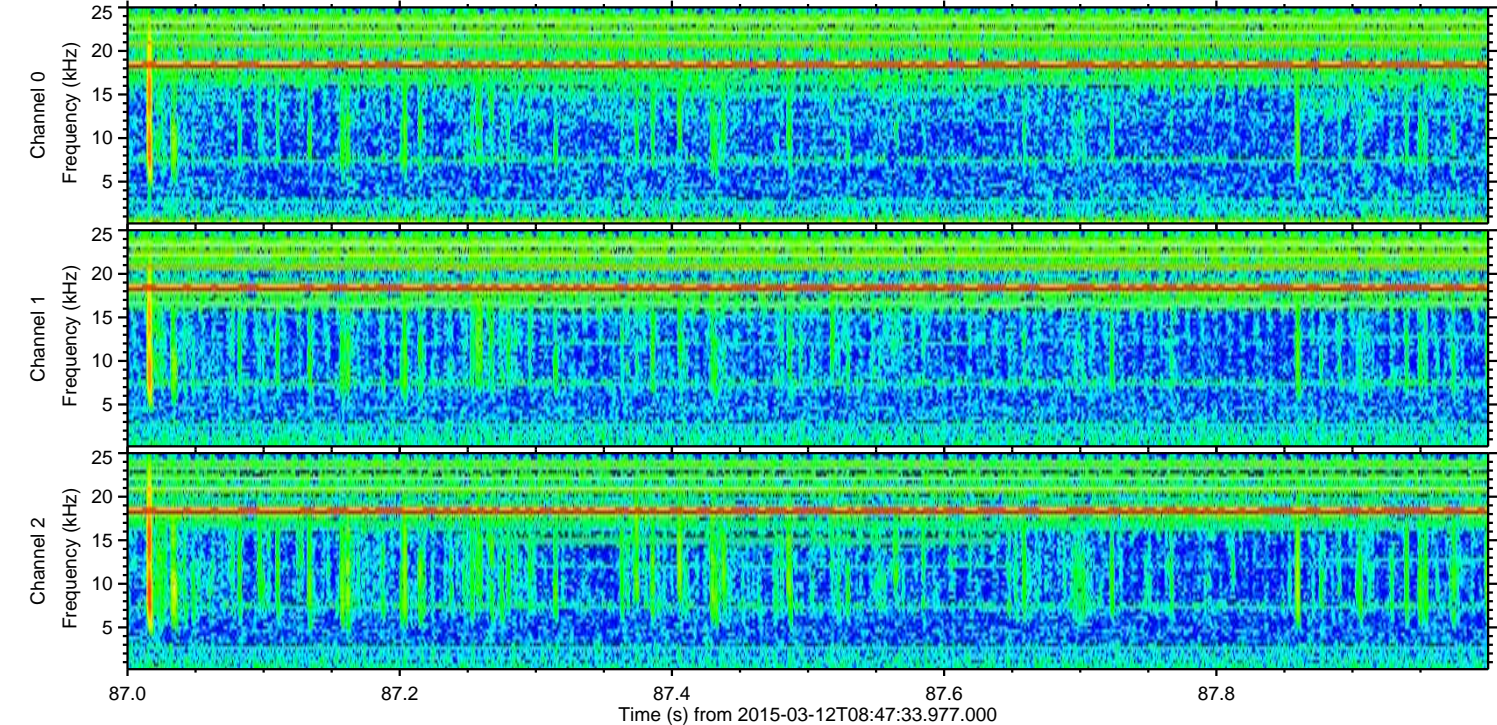
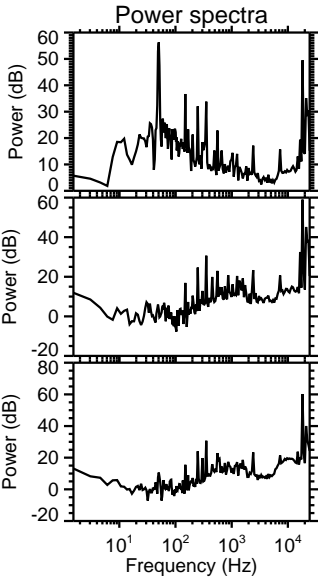
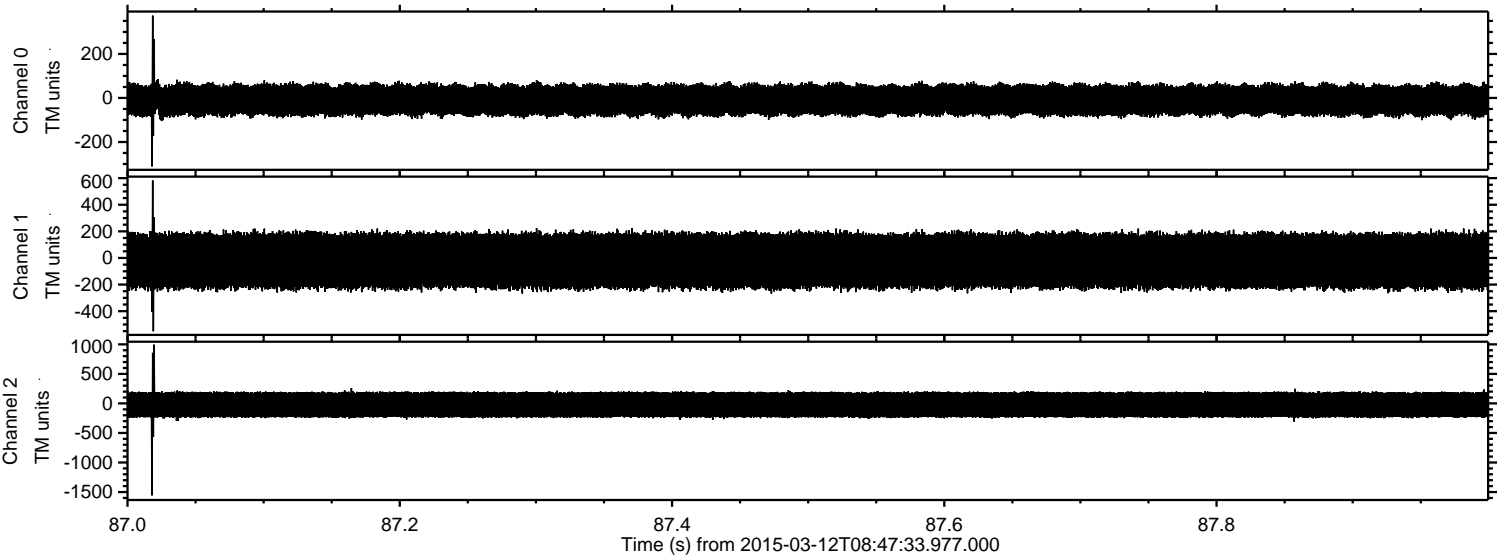

Processed Thu Mar 12 09:55:12 2015 by ELM ver.2012-10-06 from 001__elm20150312_084732__dat00.bin

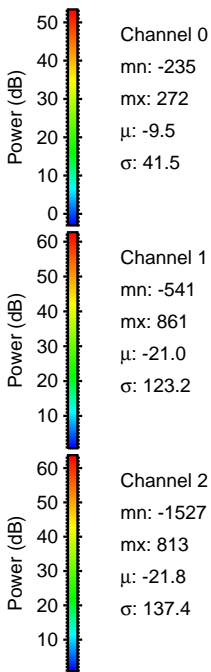
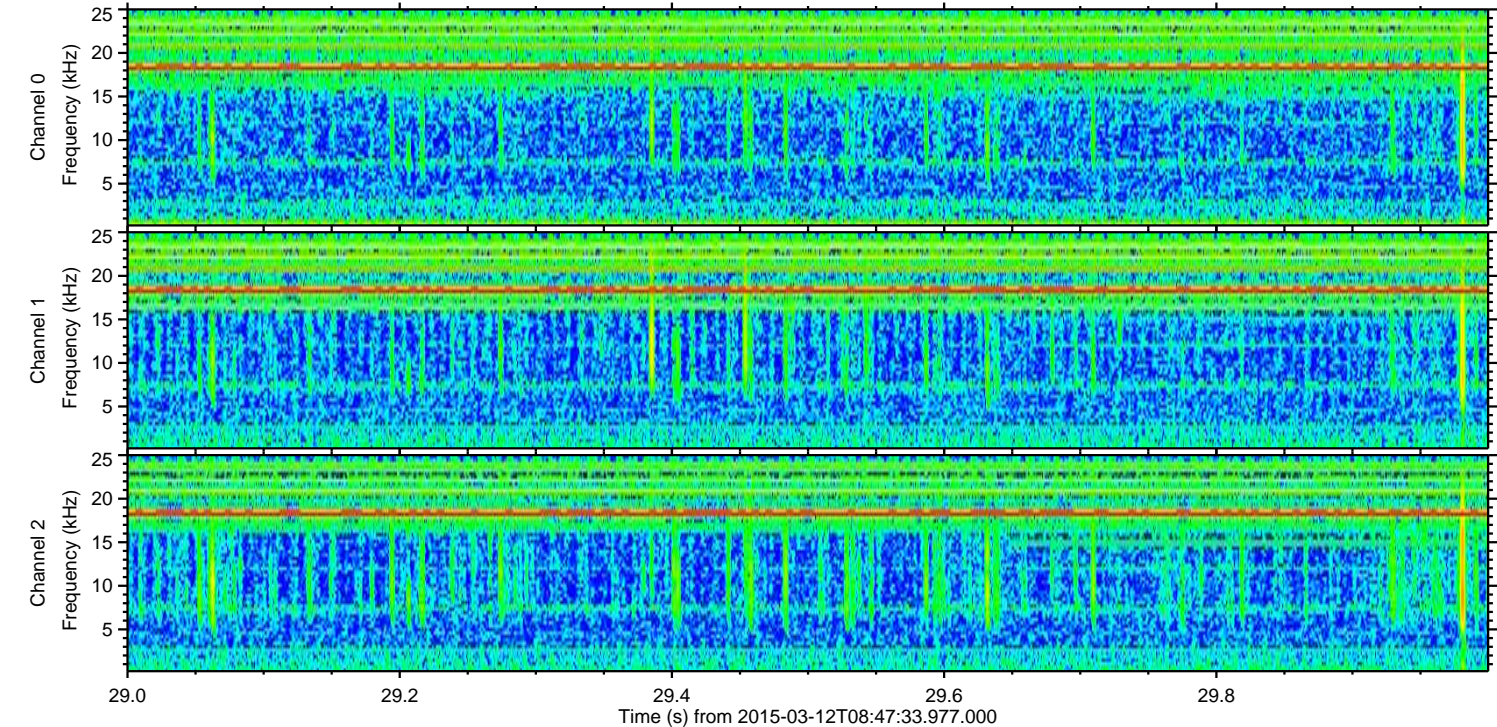
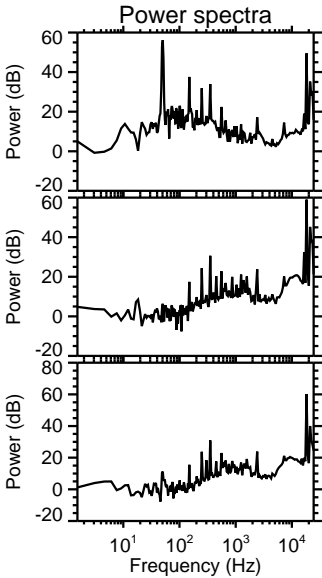
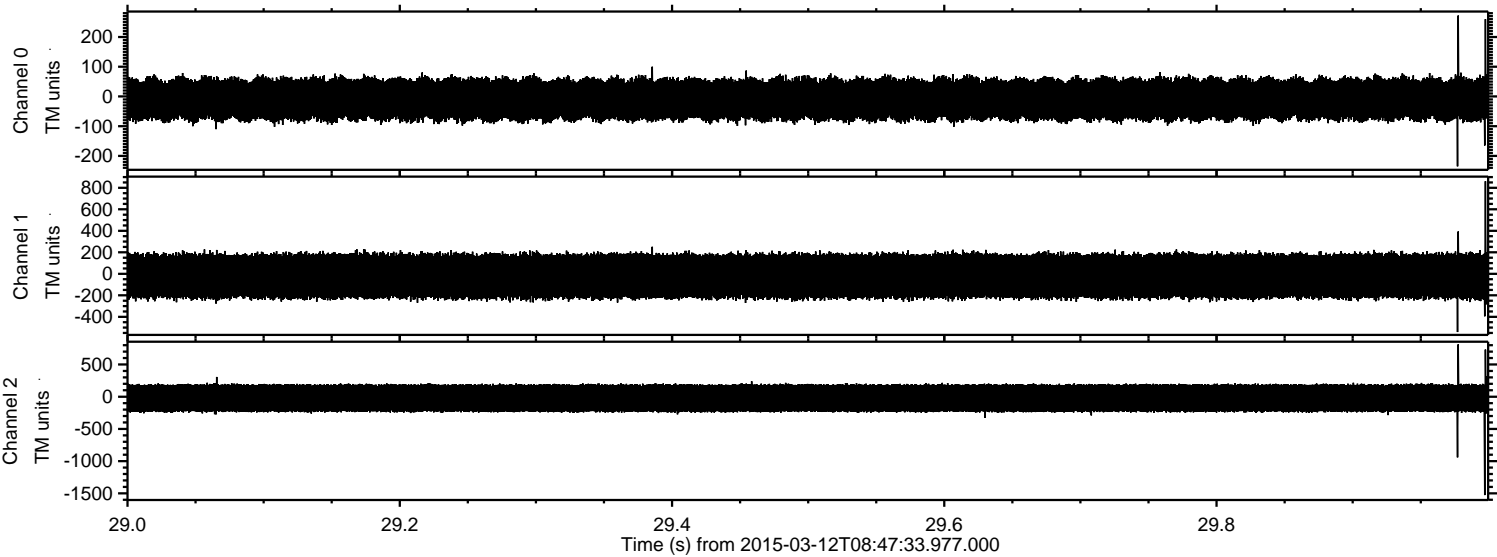

Processed Thu Mar 12 09:55:13 2015 by ELM ver.2012-10-06 from 001__elm20150312_084732__dat00.bin

