

ELMAVAN 3D WAVEFORMS (Measured data sampled at 50 kHz) 49792 packets of 144 samples from 2015-03-12T03:57:24.267.000.

Processed Thu Mar 12 07:06:50 2015 by ELM ver.2012-10-06 from 001__elm20150312_035723__dat00.bin

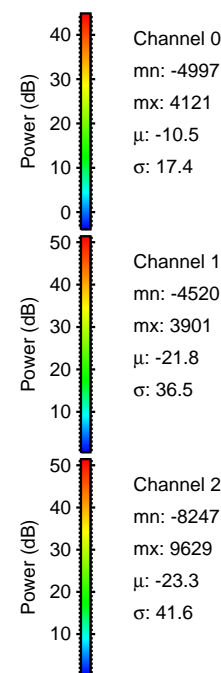
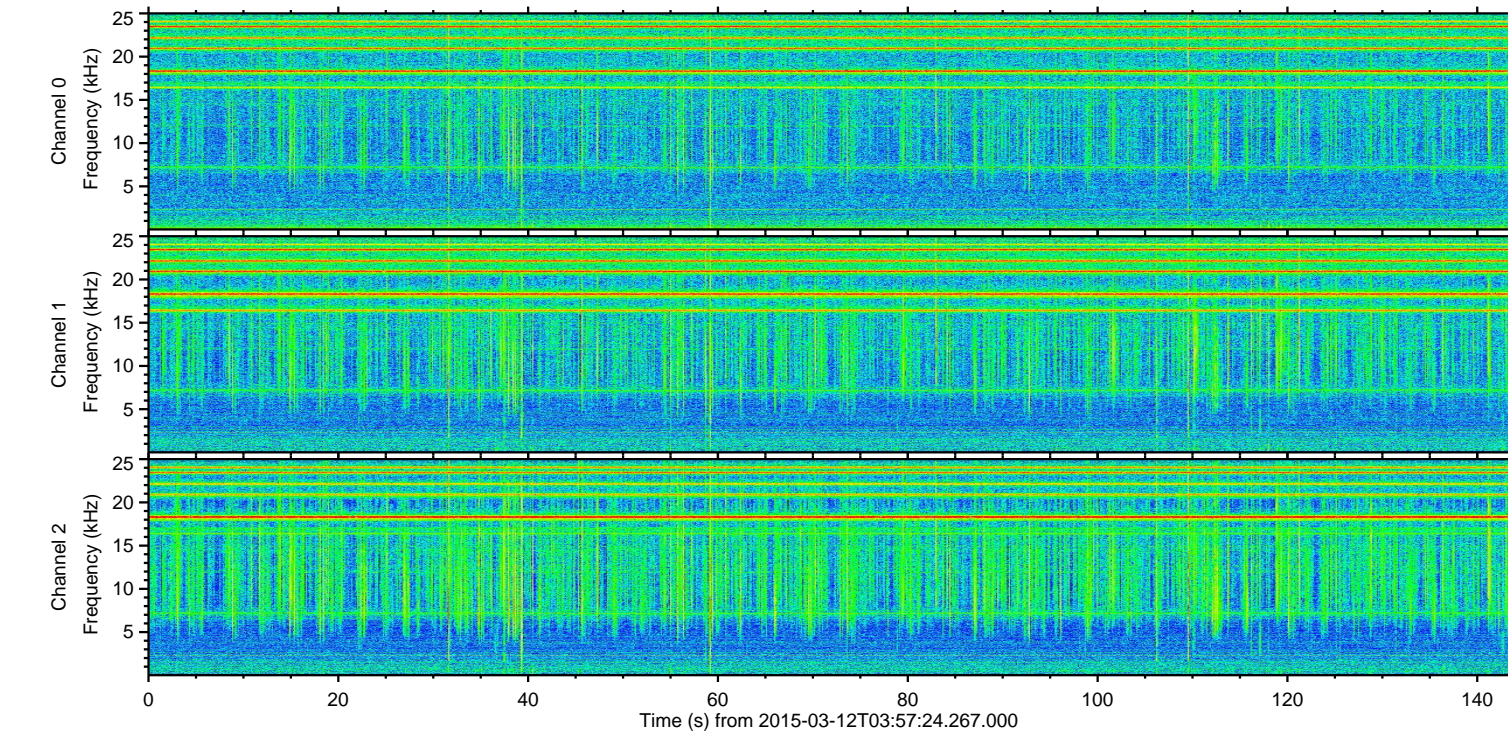
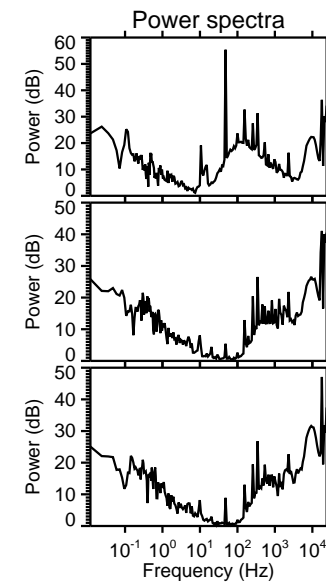
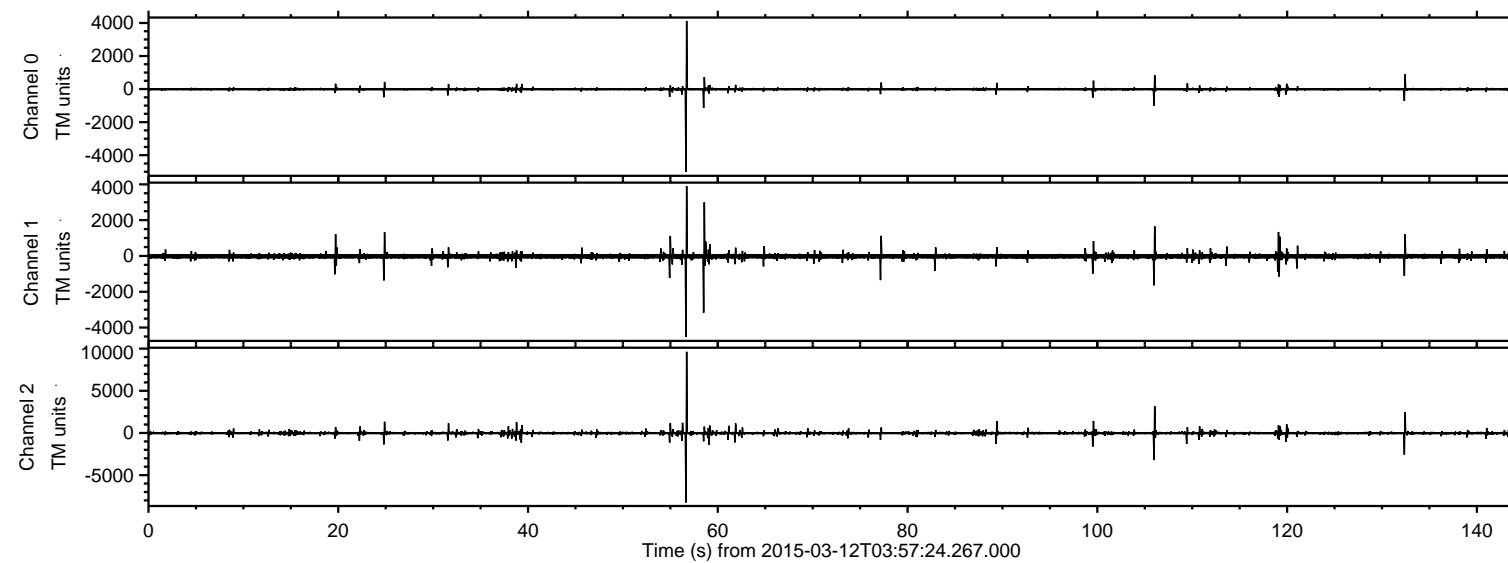

ELMAVAN 3D WAVEFORMS (Measured data sampled at 50 kHz) 49792 packets of 144 samples from 2015-03-12T03:57:24.267.000. Part 57/144

Processed Thu Mar 12 07:07:02 2015 by ELM ver.2012-10-06 from 001__elm20150312_035723__dat00.bin

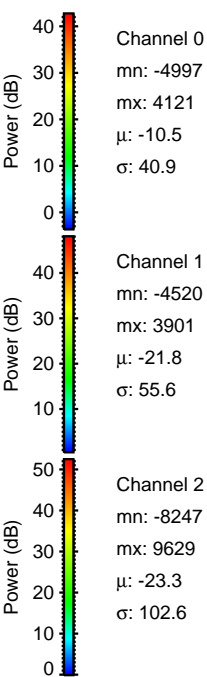
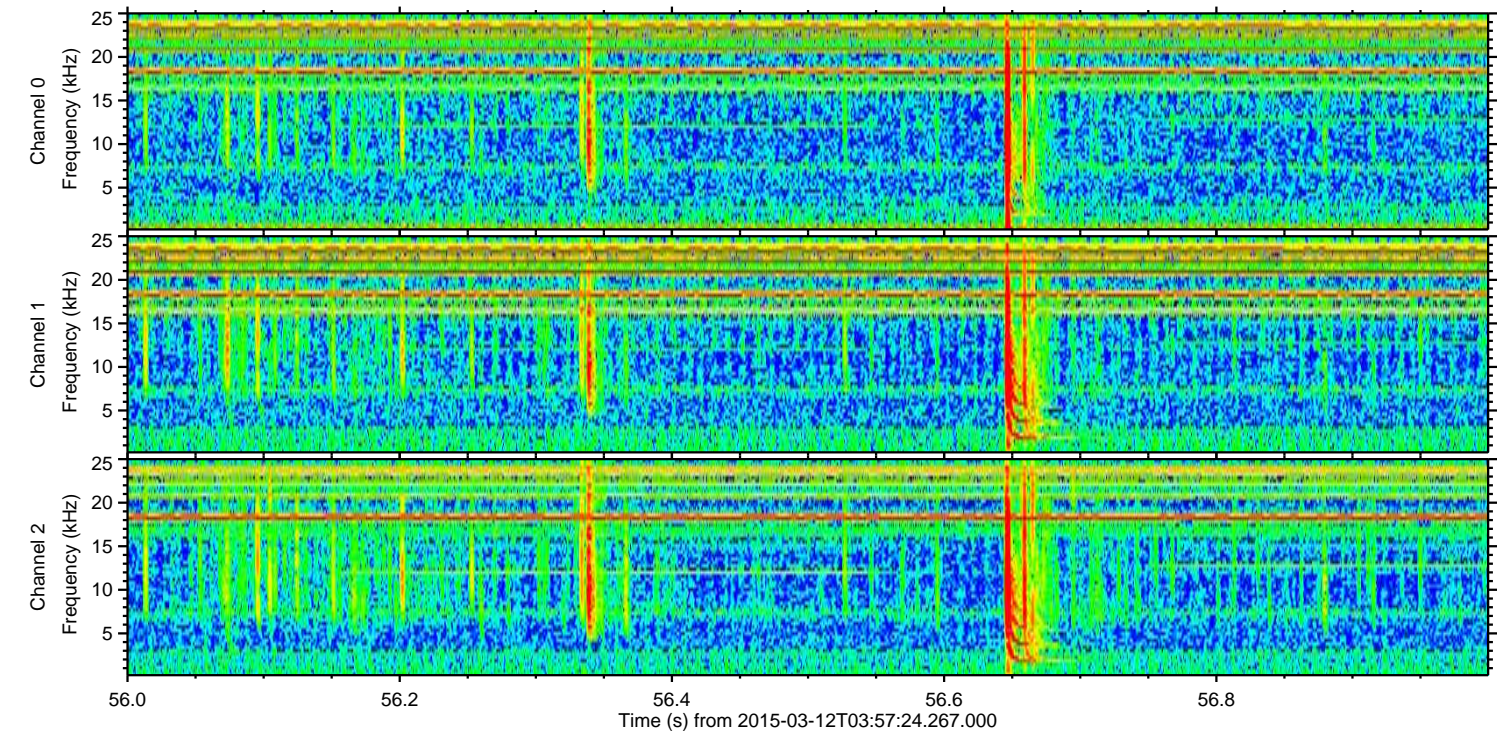
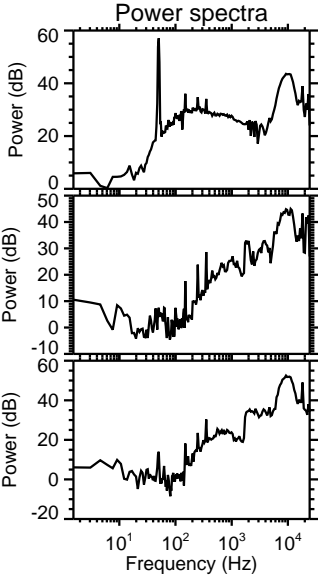
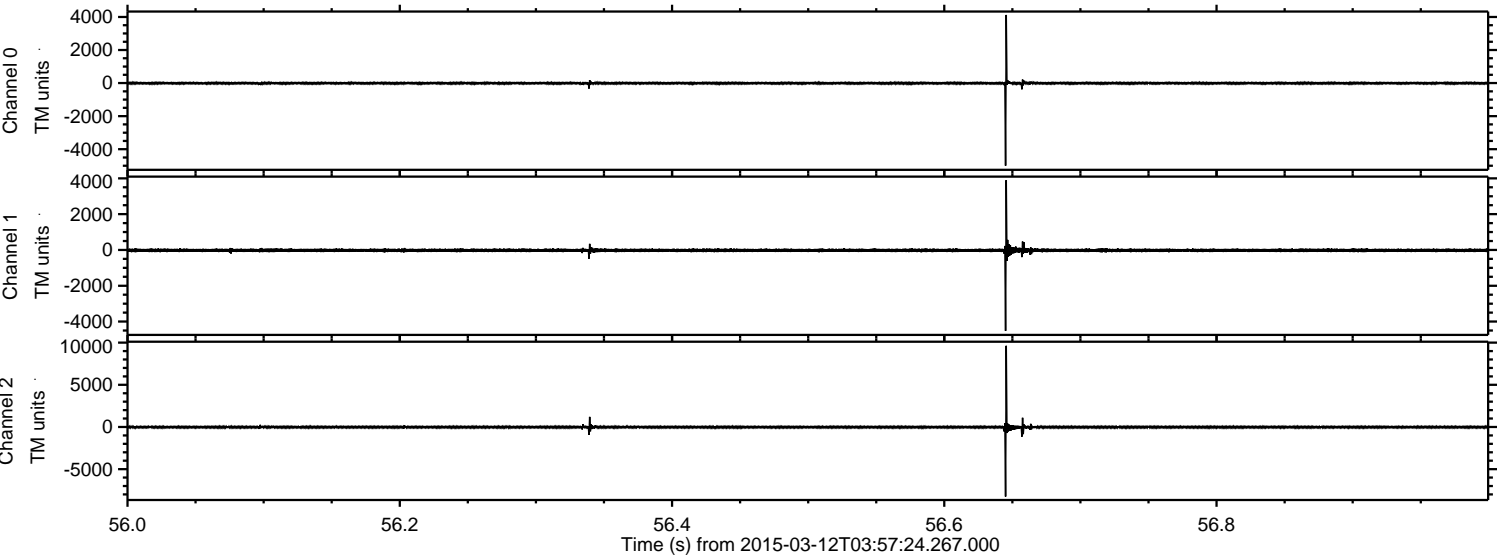

ELMAVAN 3D WAVEFORMS (Measured data sampled at 50 kHz) 49792 packets of 144 samples from 2015-03-12T03:57:24.267.000. Part 107/144

Processed Thu Mar 12 07:07:03 2015 by ELM ver.2012-10-06 from 001__elm20150312_035723__dat00.bin

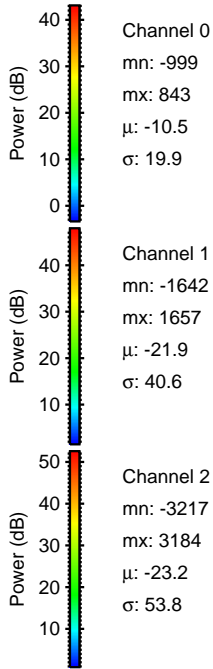
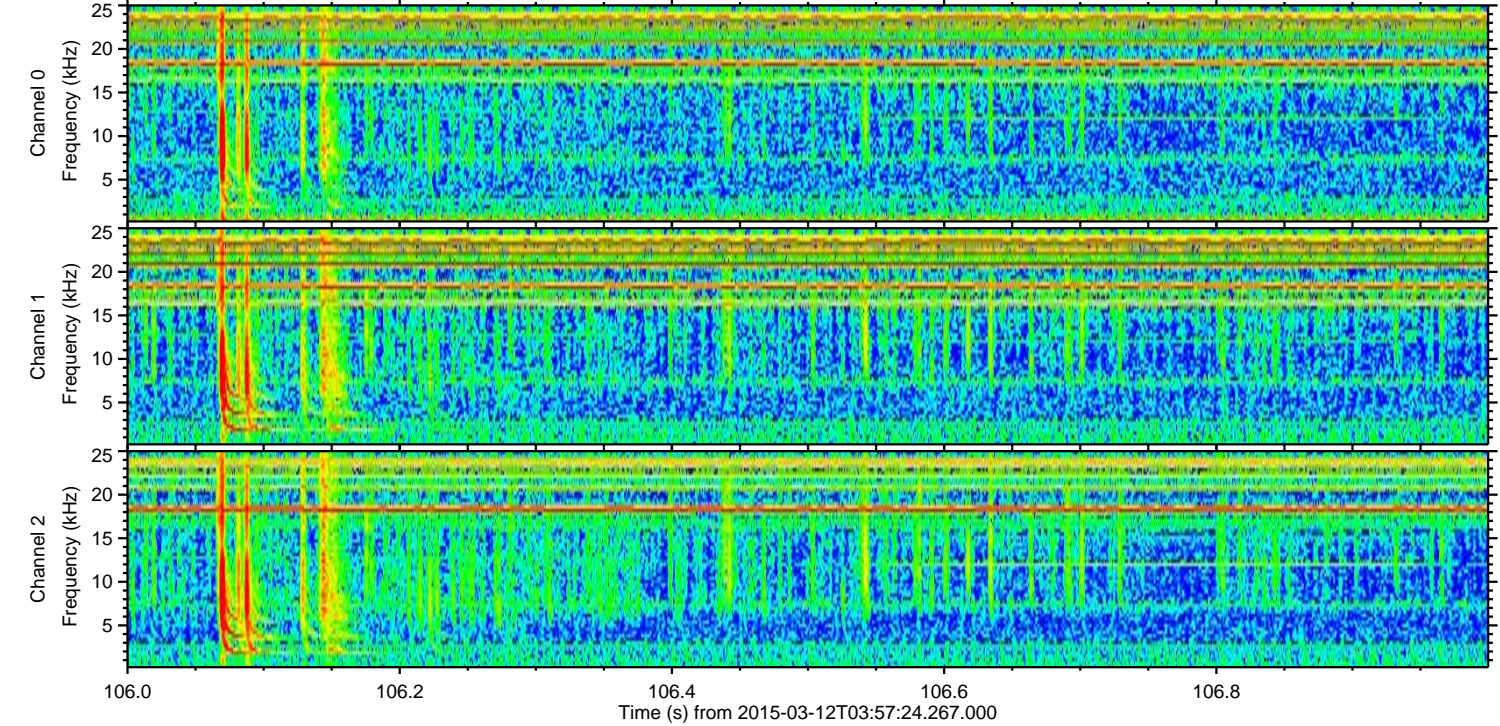
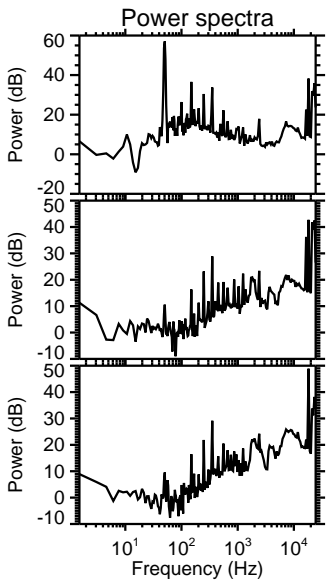
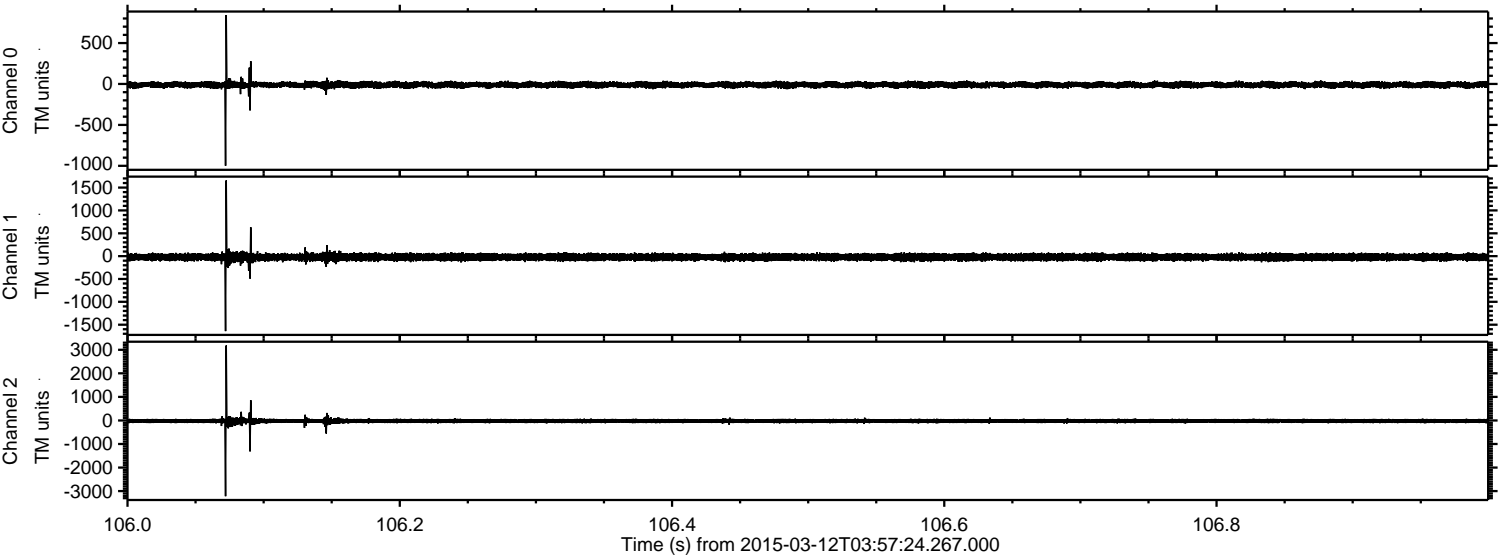

Channel 0
mn: -999
mx: 843
 μ : -10.5
 σ : 19.9

Channel 1
mn: -1642
mx: 1657
 μ : -21.9
 σ : 40.6

Channel 2
mn: -3217
mx: 3184
 μ : -23.2
 σ : 53.8

Processed Thu Mar 12 07:07:04 2015 by ELM ver.2012-10-06 from 001__elm20150312_035723__dat00.bin

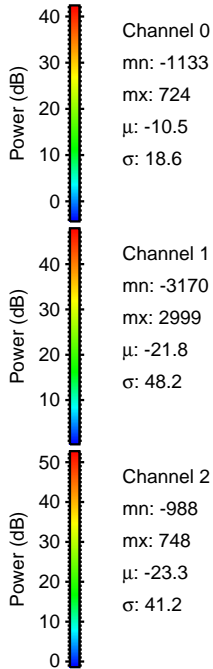
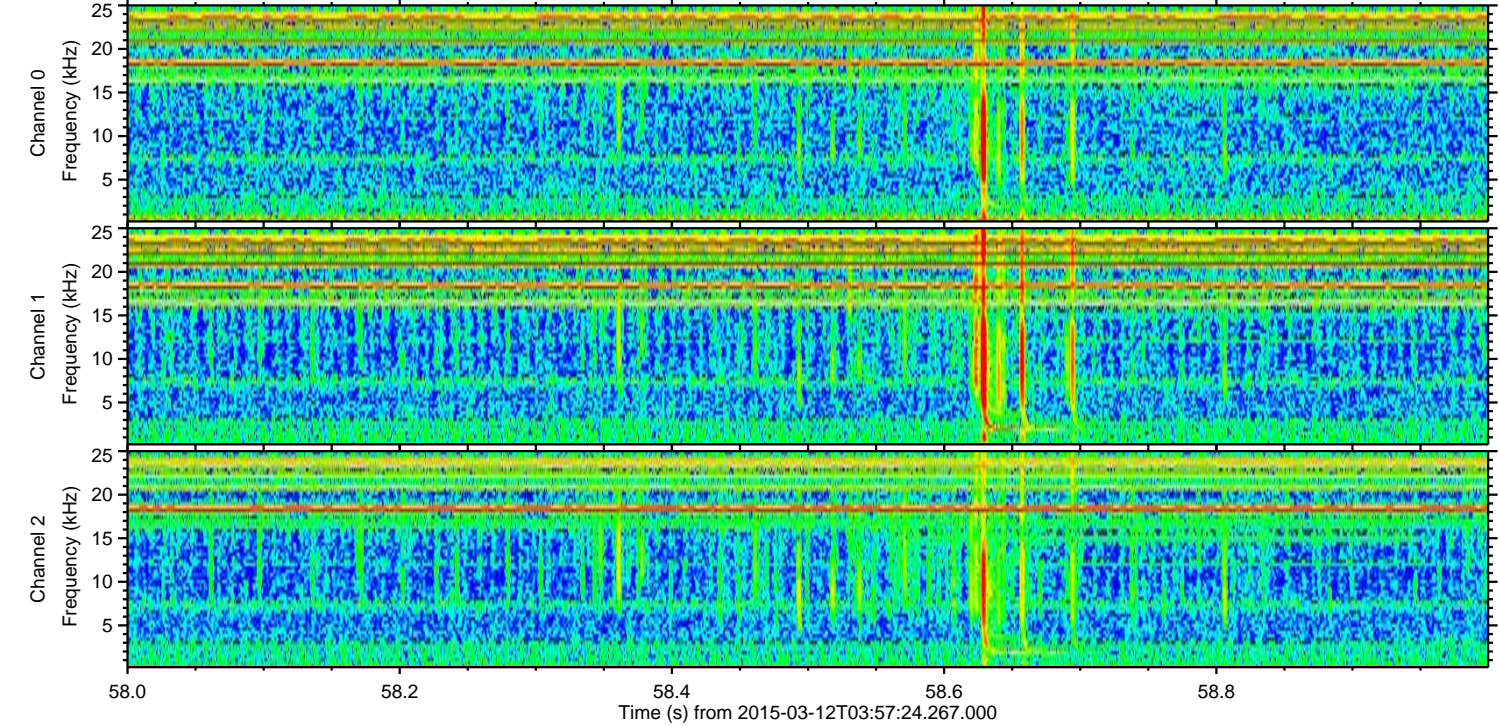
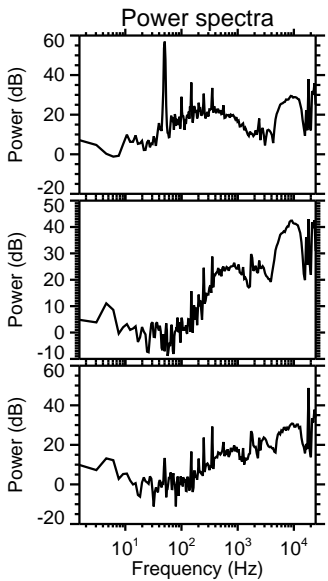
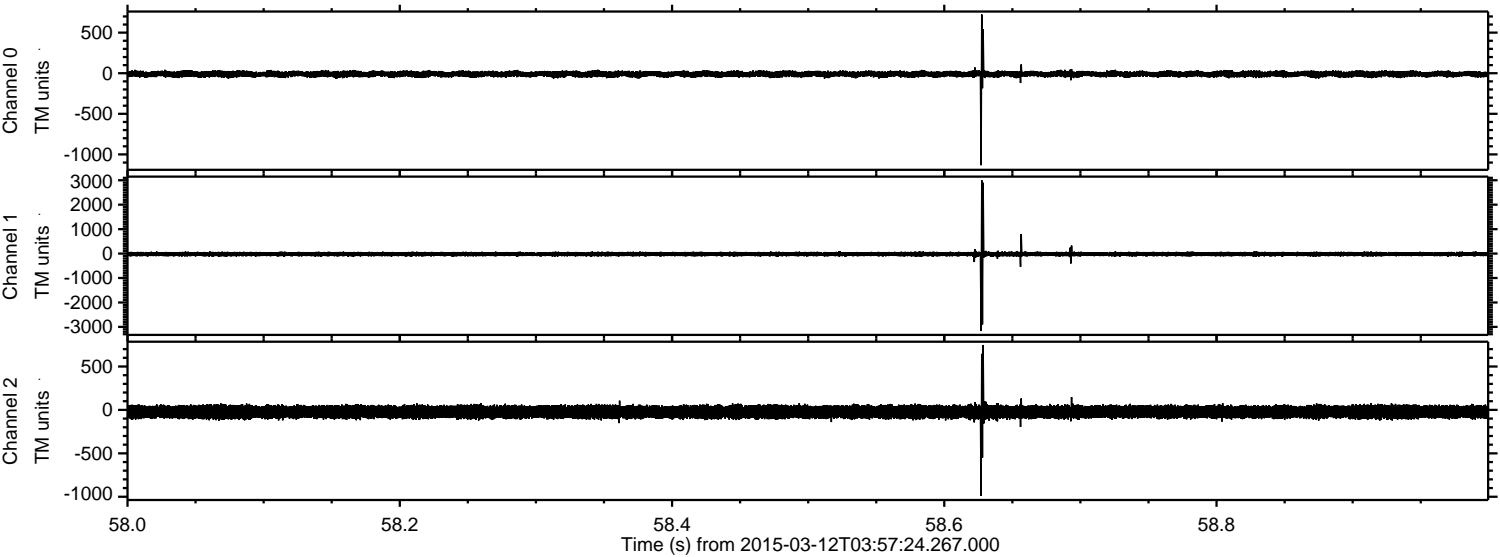

Channel 0
mn: -1133
mx: 724
 μ : -10.5
 σ : 18.6

Channel 1
mn: -3170
mx: 2999
 μ : -21.8
 σ : 48.2

Channel 2
mn: -988
mx: 748
 μ : -23.3
 σ : 41.2

ELMAVAN 3D WAVEFORMS (Measured data sampled at 50 kHz) 49792 packets of 144 samples from 2015-03-12T03:57:24.267.000. Part 133/144

Processed Thu Mar 12 07:07:05 2015 by ELM ver.2012-10-06 from 001__elm20150312_035723__dat00.bin

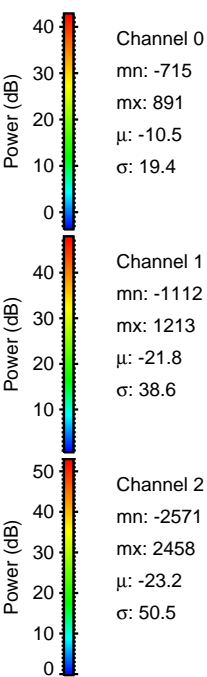
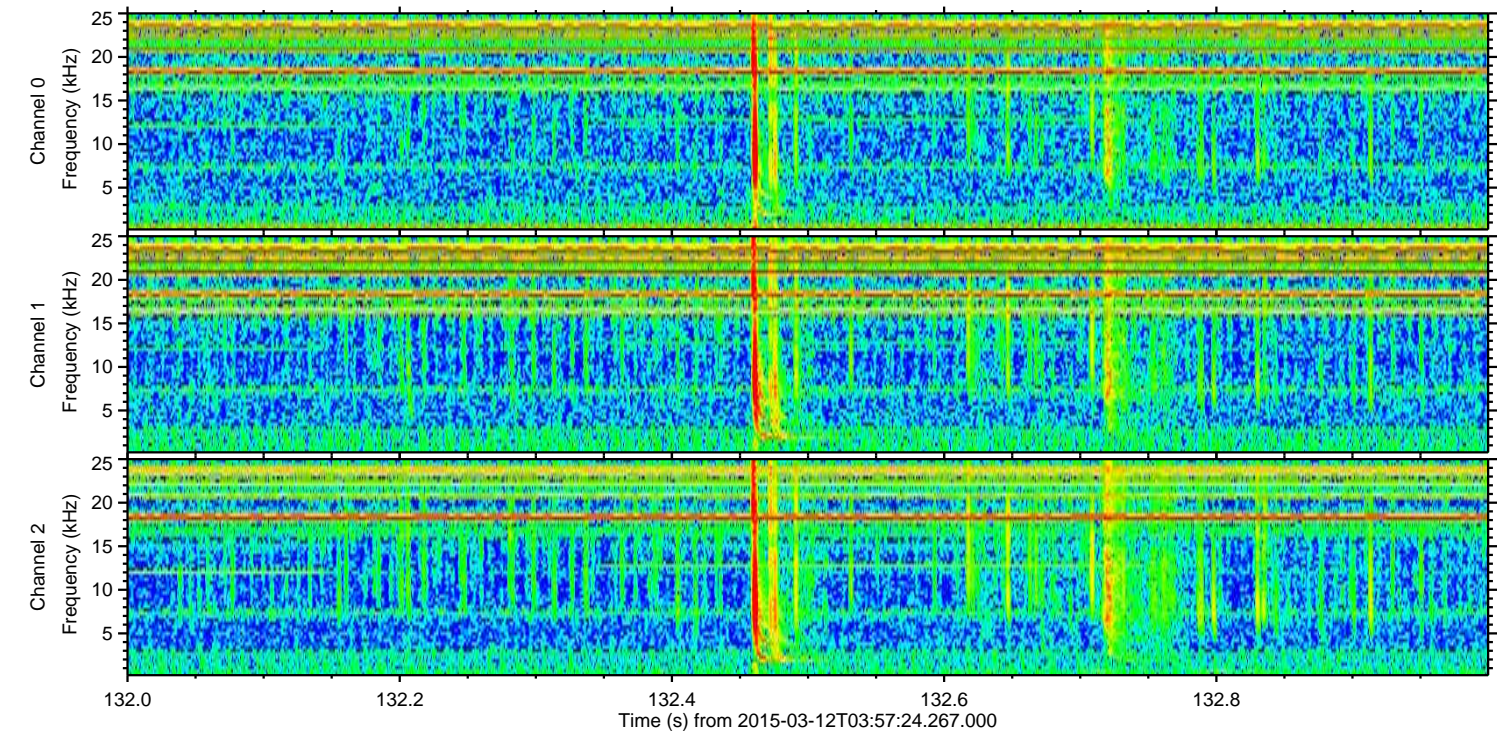
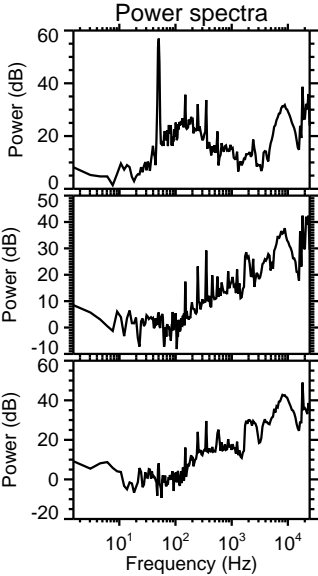
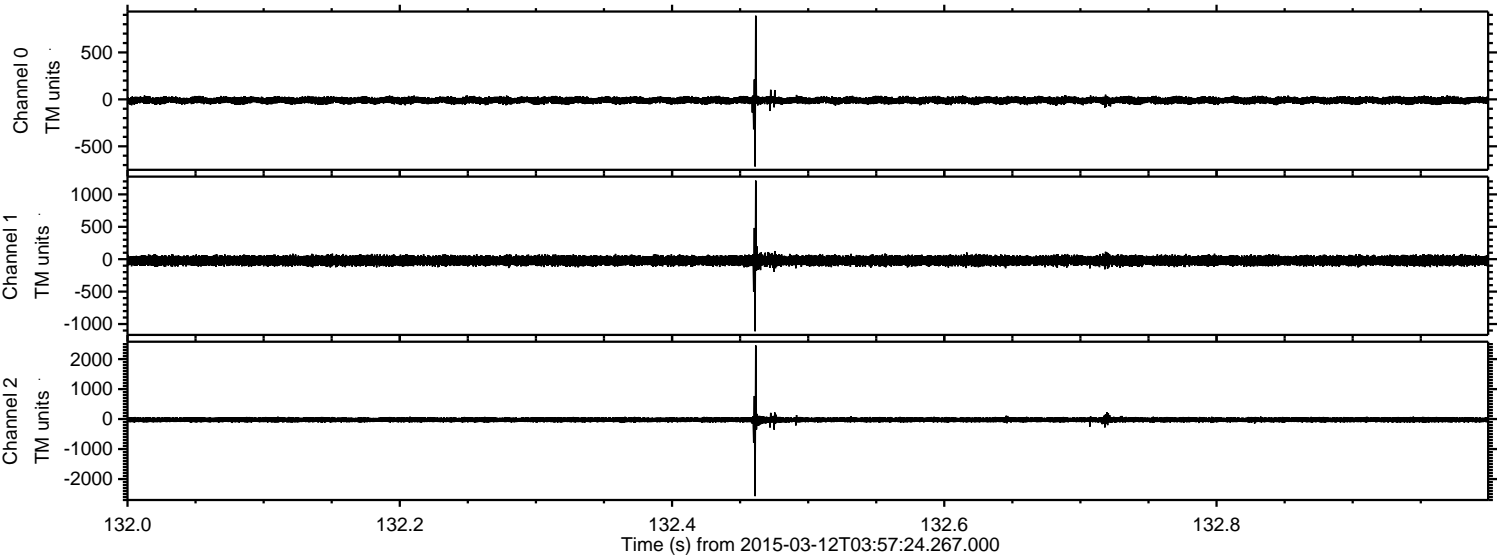

ELMAVAN 3D WAVEFORMS (Measured data sampled at 50 kHz) 49792 packets of 144 samples from 2015-03-12T03:57:24.267.000. Part 100/144

Processed Thu Mar 12 07:07:05 2015 by ELM ver.2012-10-06 from 001__elm20150312_035723__dat00.bin

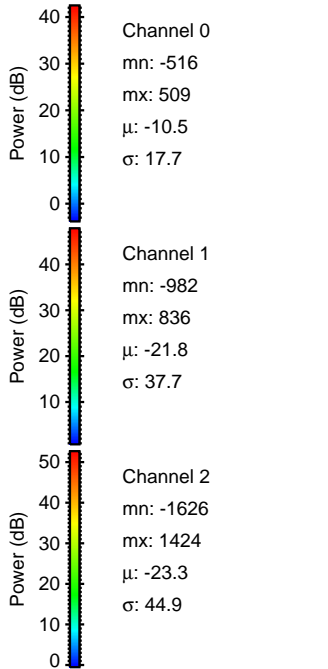
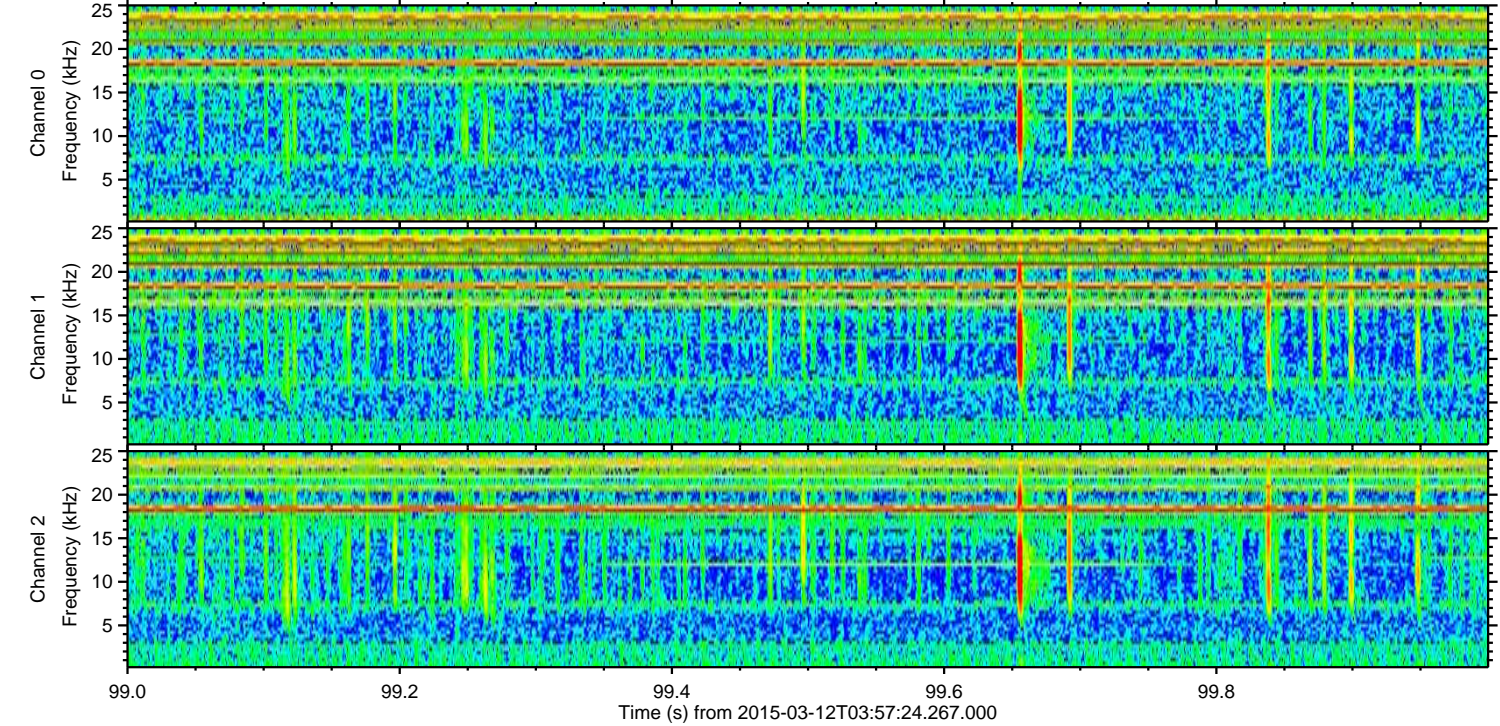
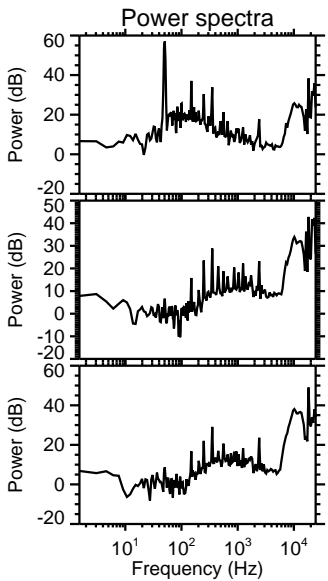
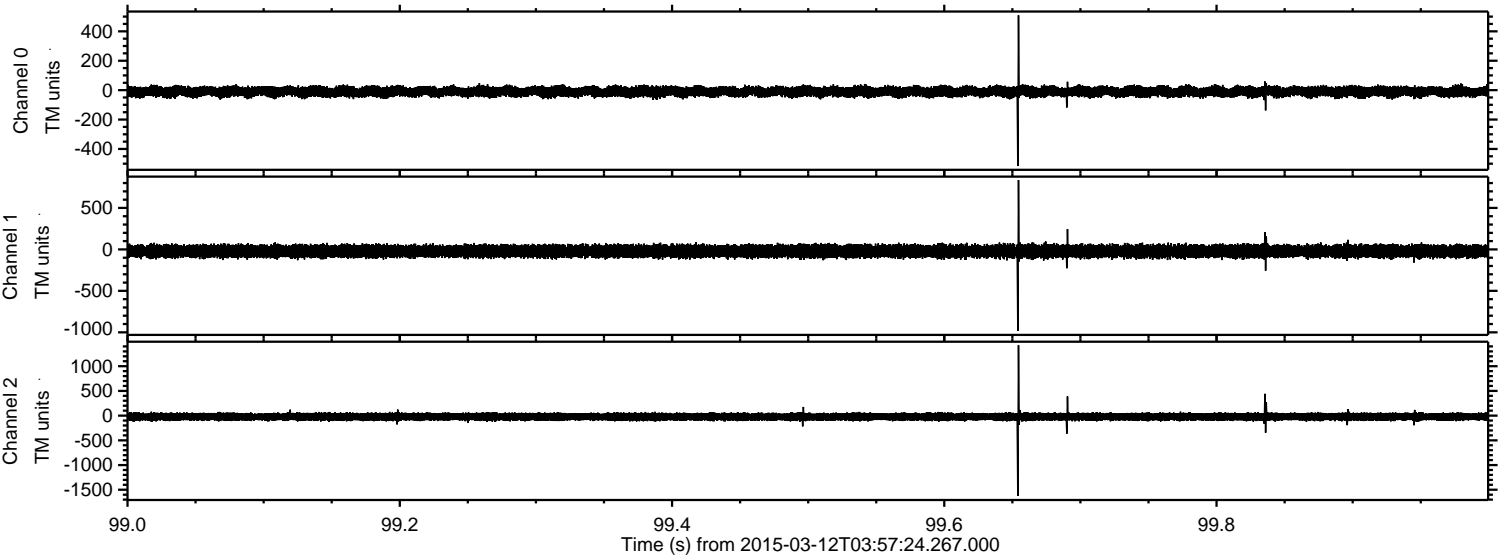

Processed Thu Mar 12 07:07:06 2015 by ELM ver.2012-10-06 from 001__elm20150312_035723__dat00.bin

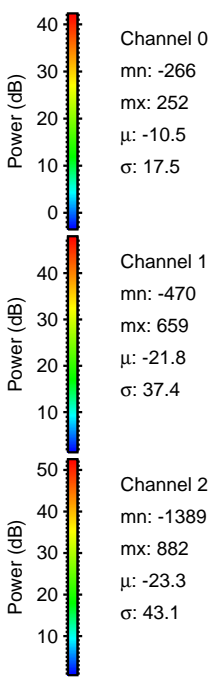
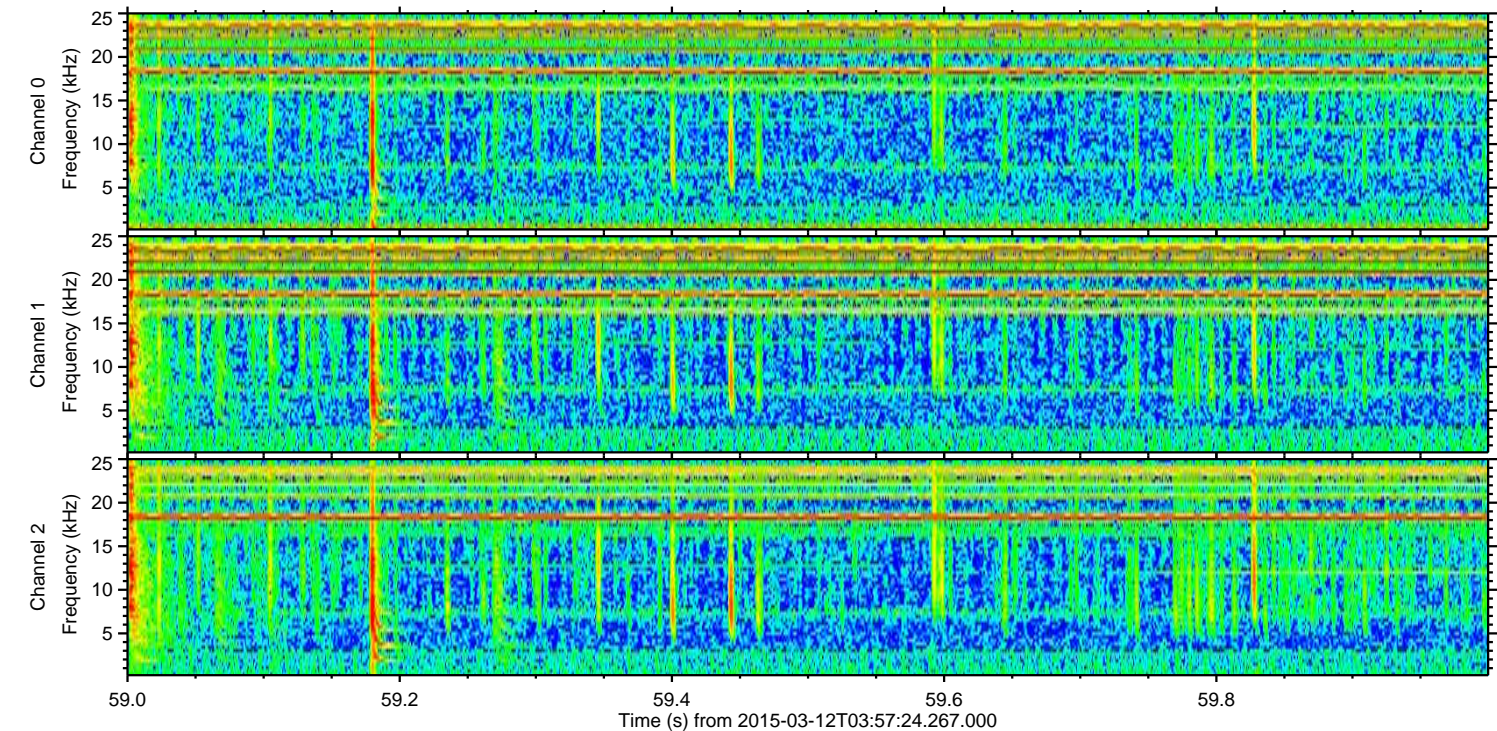
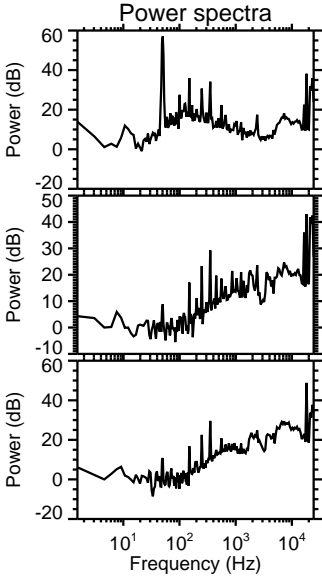
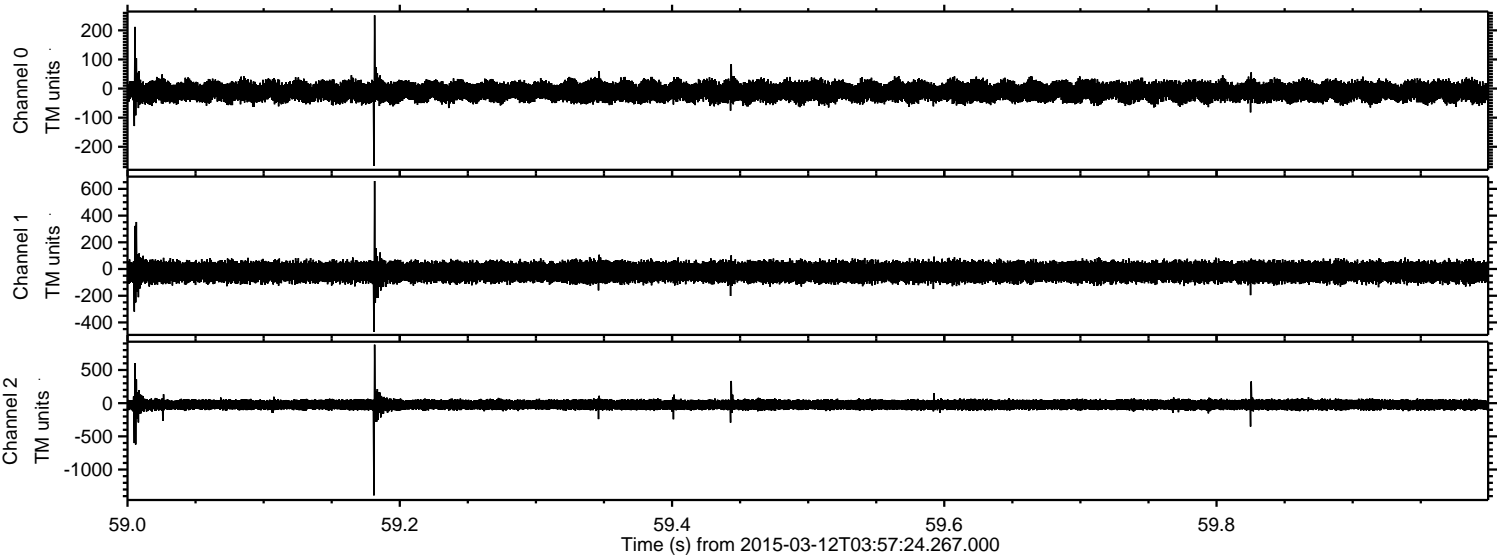

Processed Thu Mar 12 07:07:07 2015 by ELM ver.2012-10-06 from 001__elm20150312_035723__dat00.bin

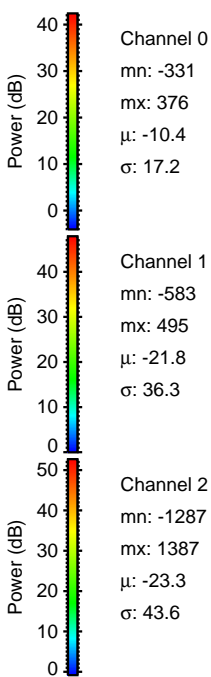
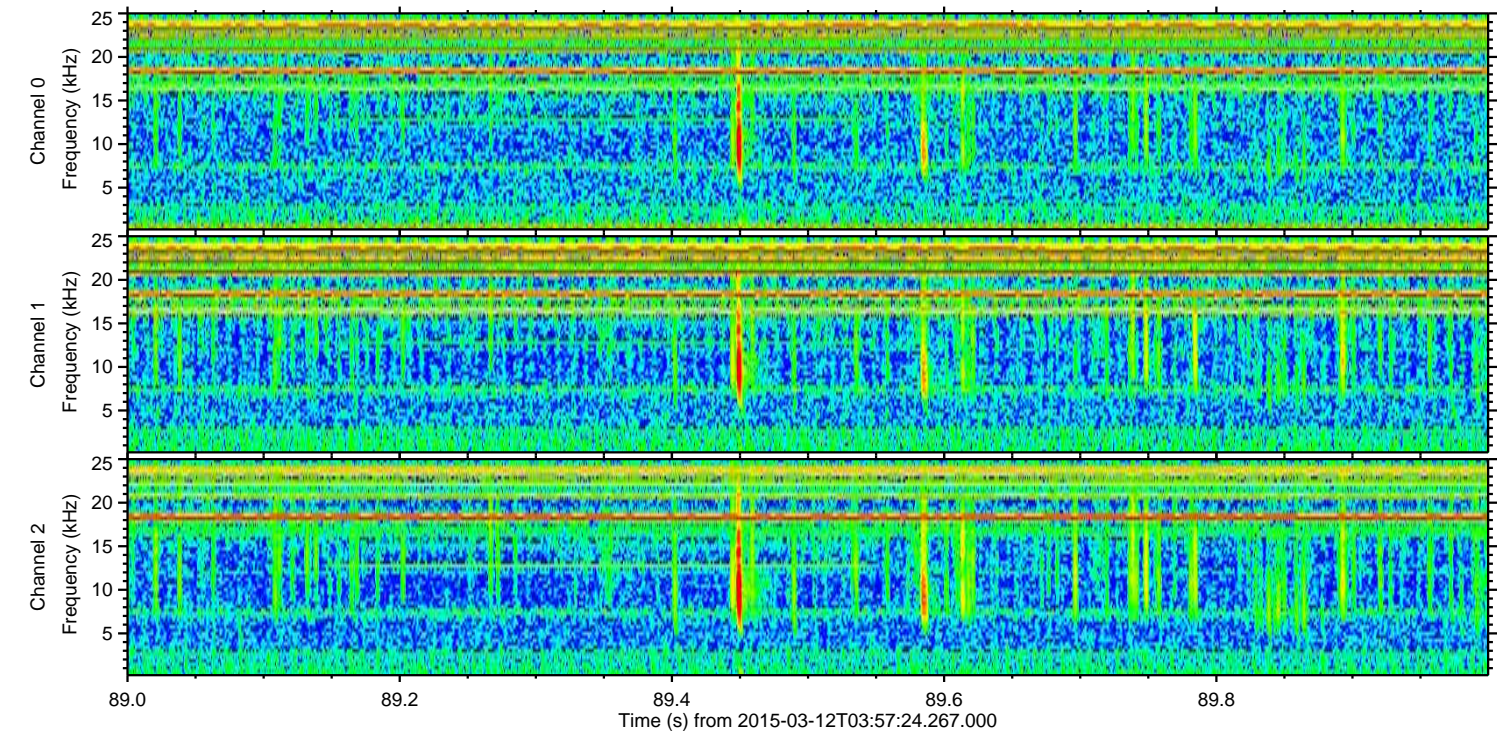
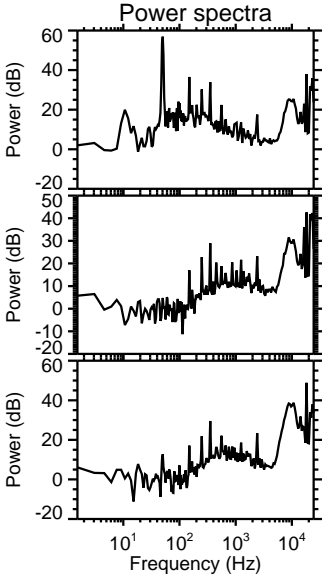
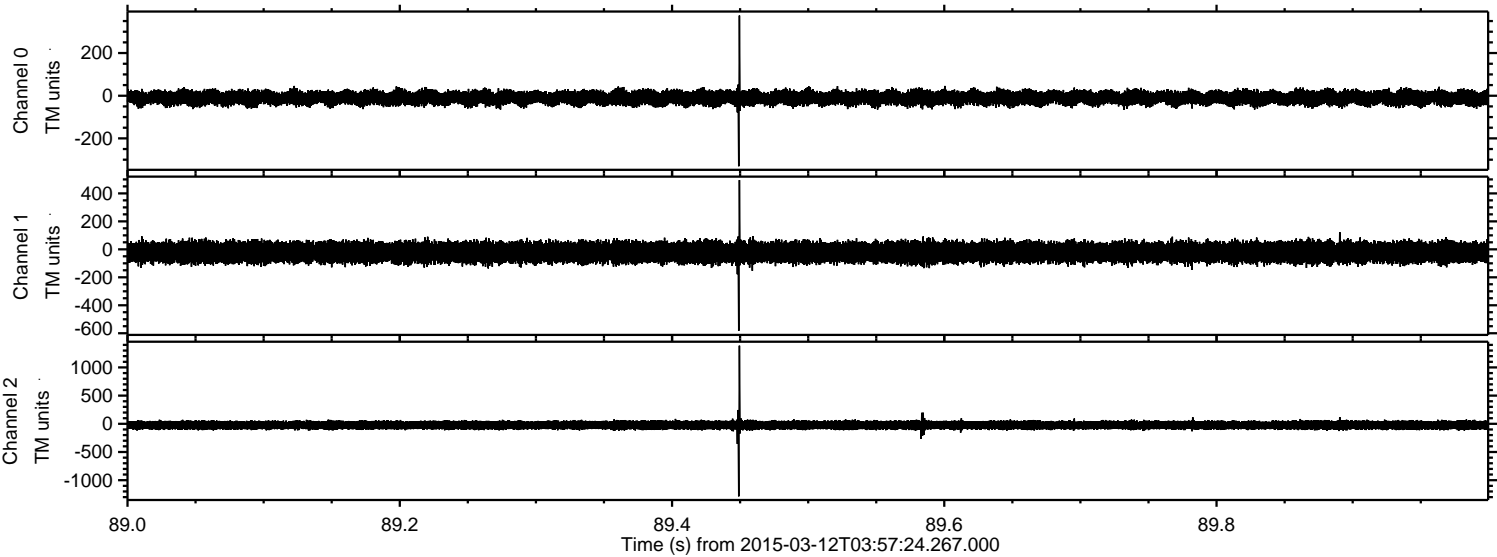

Processed Thu Mar 12 07:07:08 2015 by ELM ver.2012-10-06 from 001__elm20150312_035723__dat00.bin

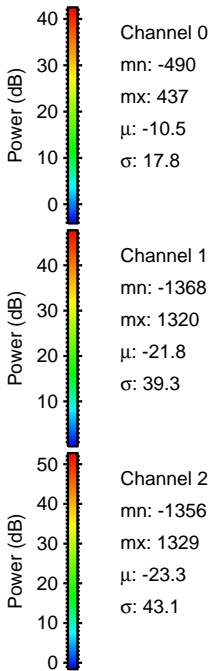
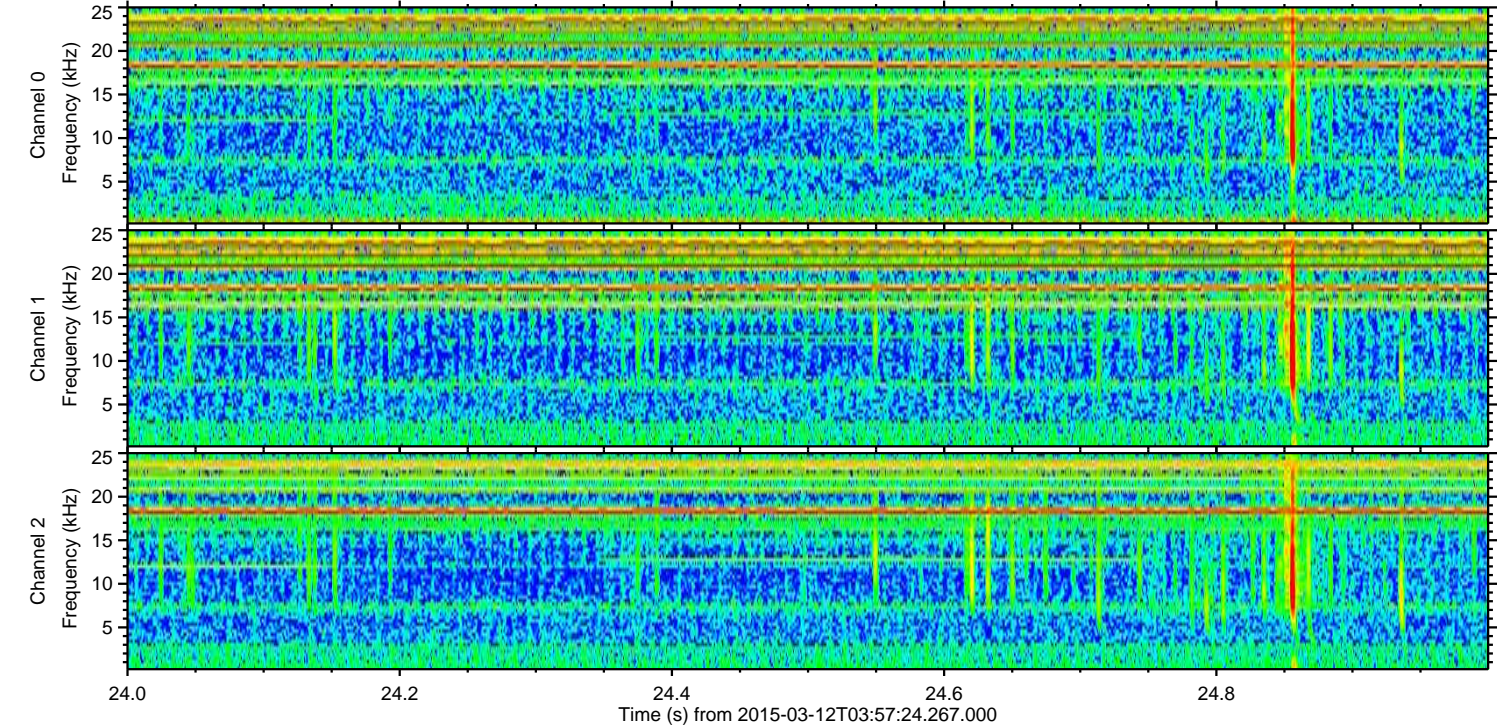
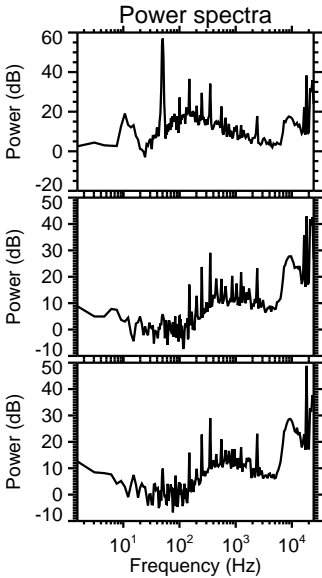
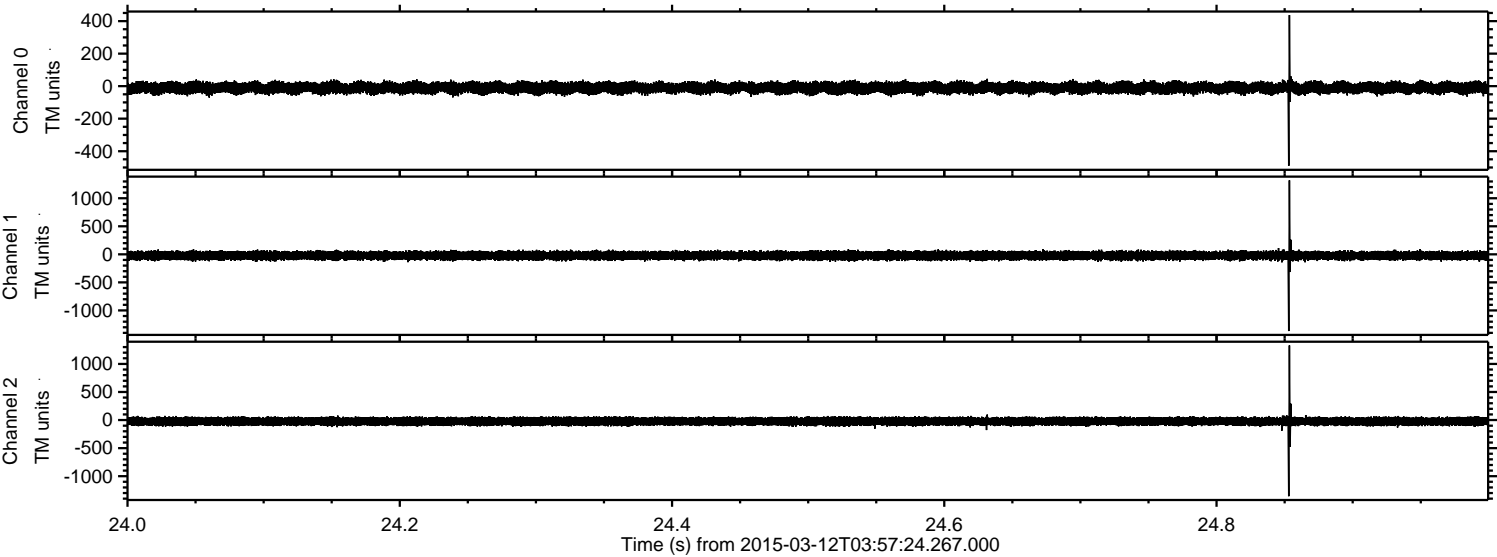

Processed Thu Mar 12 07:07:09 2015 by ELM ver.2012-10-06 from 001__elm20150312_035723__dat00.bin

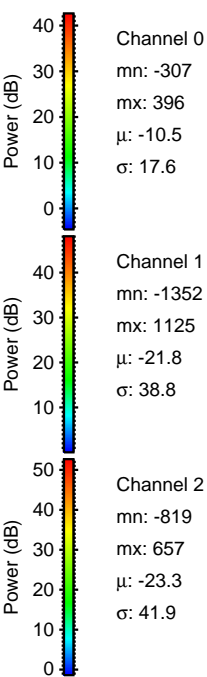
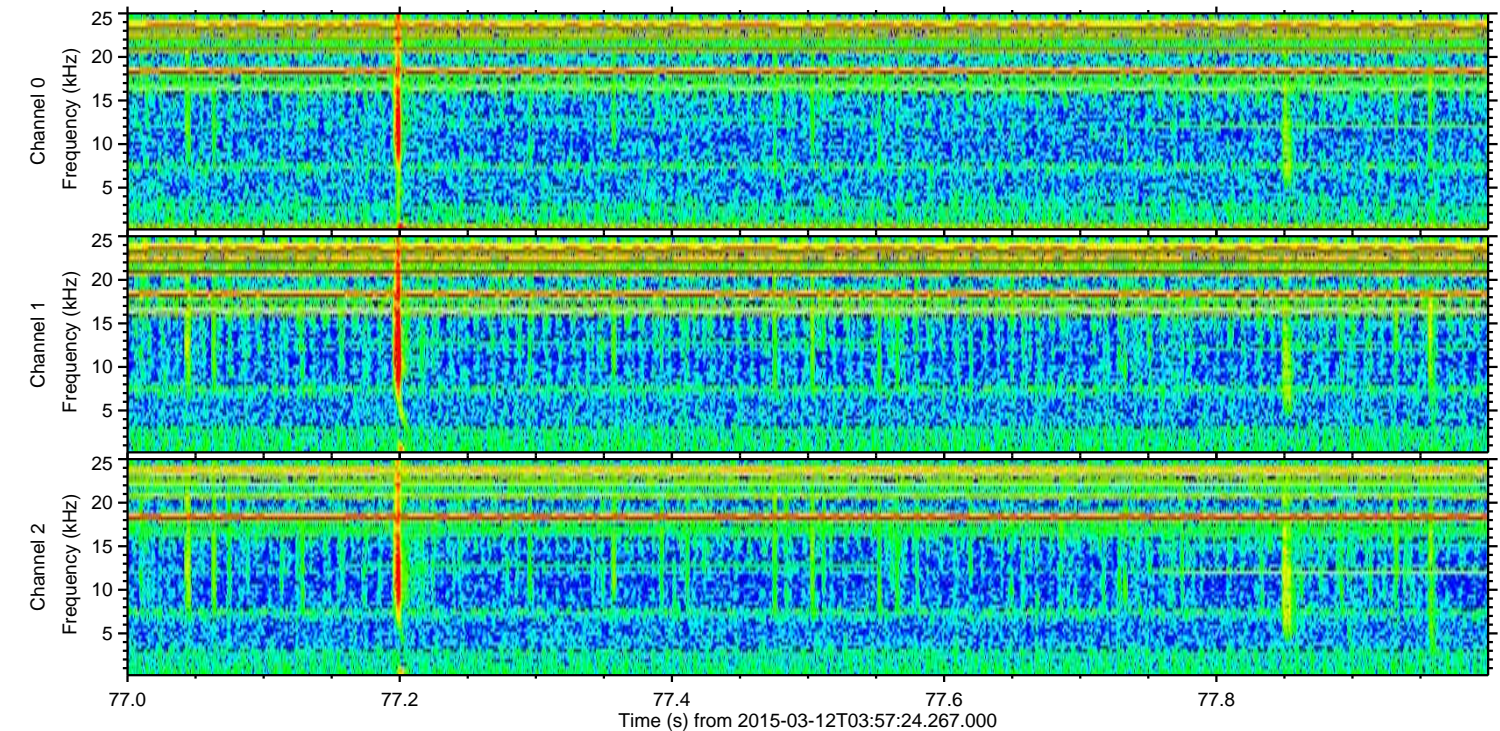
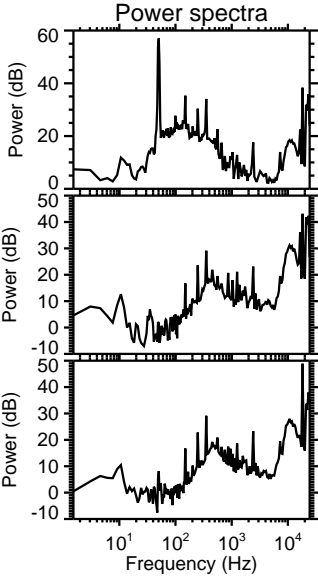
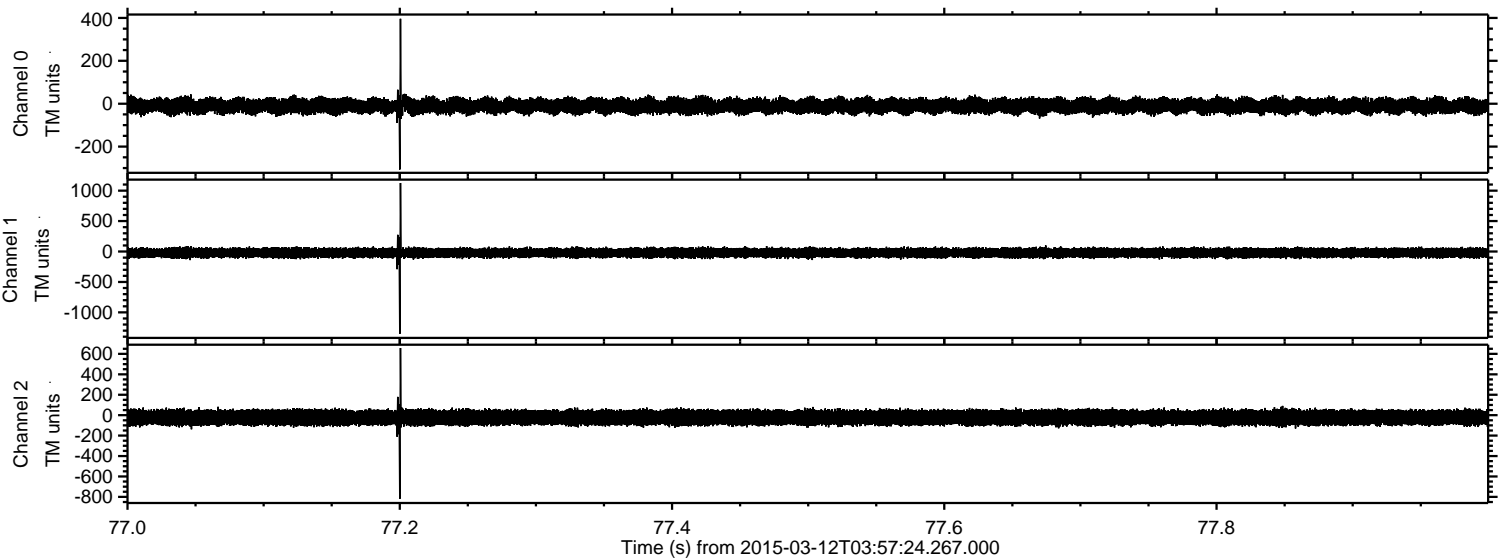

Processed Thu Mar 12 07:07:10 2015 by ELM ver.2012-10-06 from 001__elm20150312_035723__dat00.bin

