

# ELMAVAN 3D WAVEFORMS (Measured data sampled at 50 kHz) 49788 packets of 144 samples from 2015-03-12T00:27:17.213.999.

Processed Thu Mar 12 01:34:11 2015 by ELM ver.2012-10-06 from 001\_\_elm20150312\_002716\_\_dat00.bin

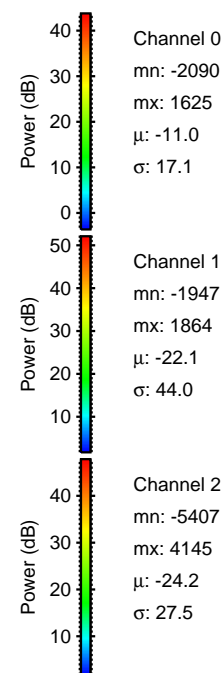

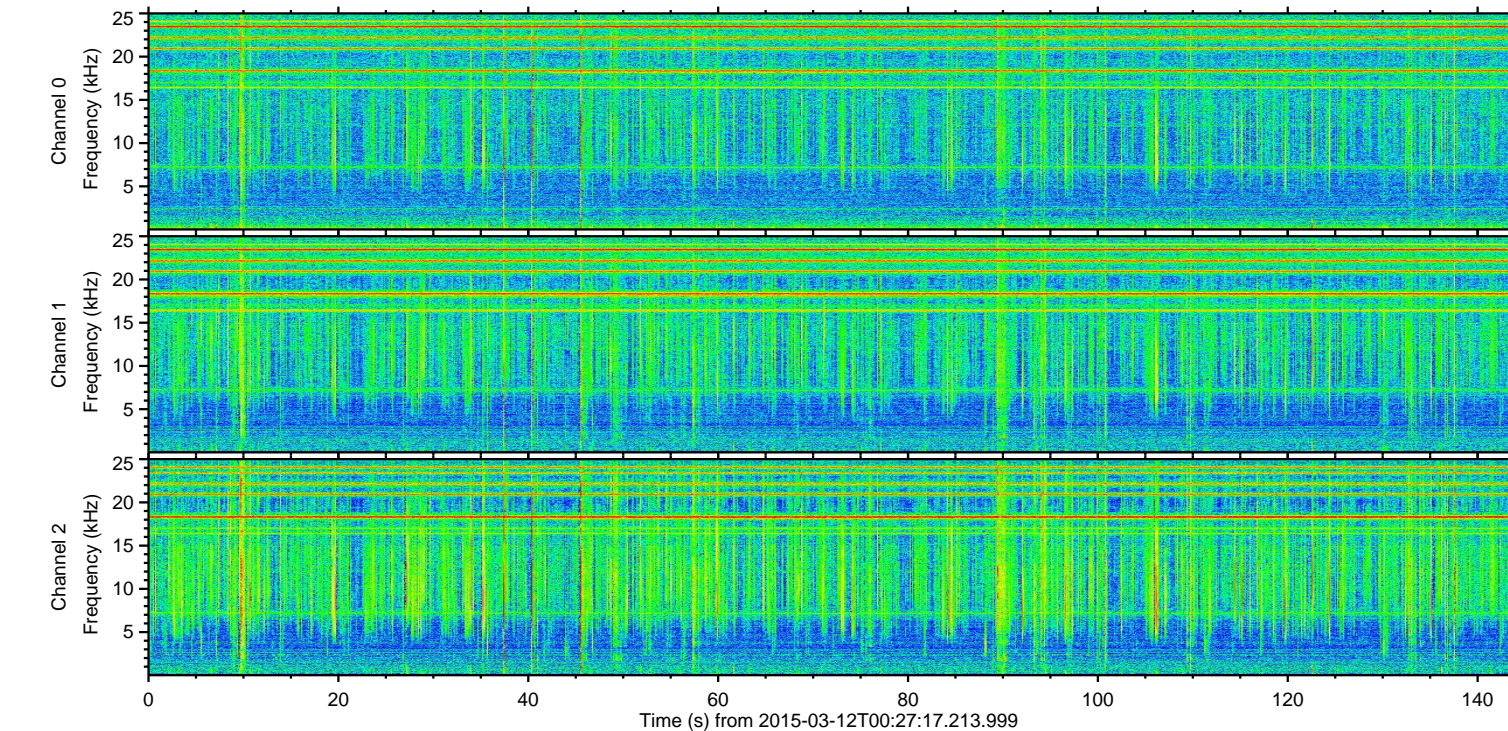
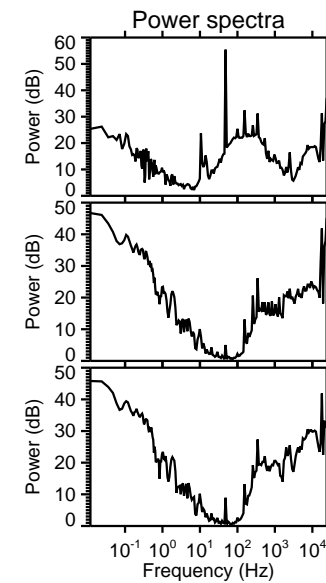
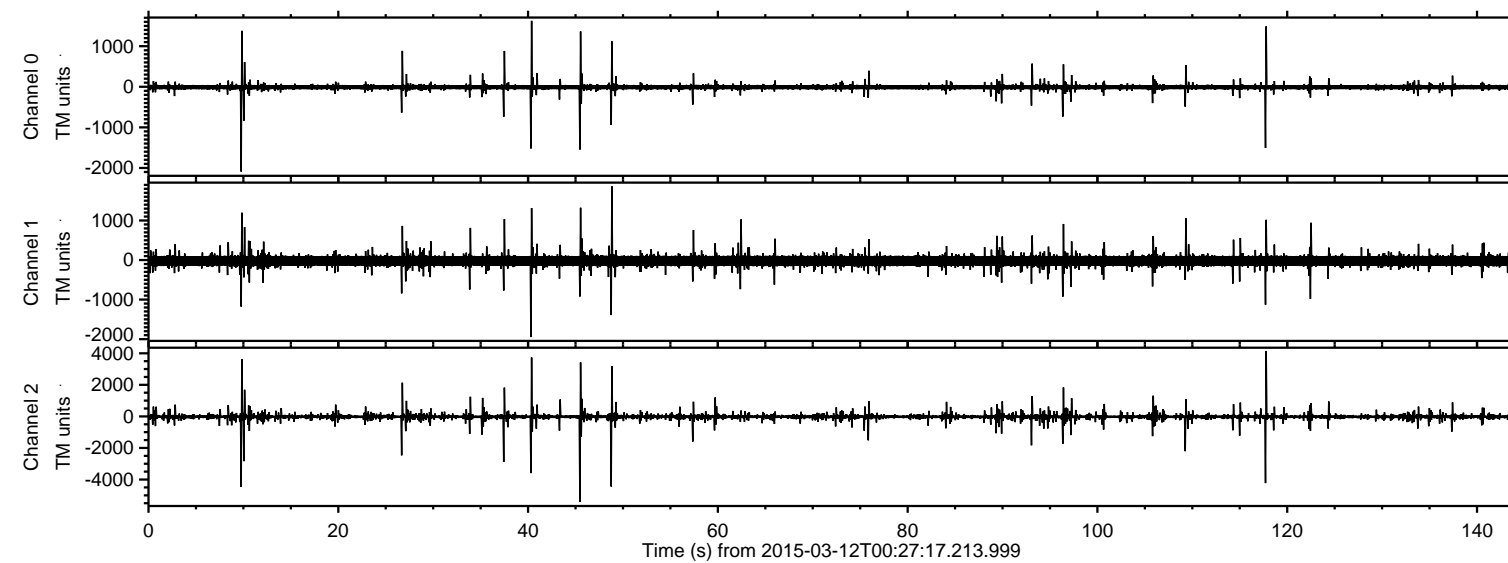

ELMAVAN 3D WAVEFORMS (Measured data sampled at 50 kHz) 49788 packets of 144 samples from 2015-03-12T00:27:17.213.999. Part 46/144

Processed Thu Mar 12 01:34:22 2015 by ELM ver.2012-10-06 from 001\_\_elm20150312\_002716\_\_dat00.bin

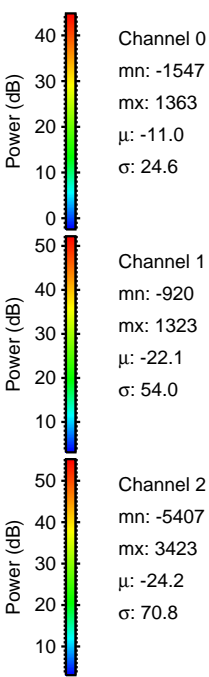
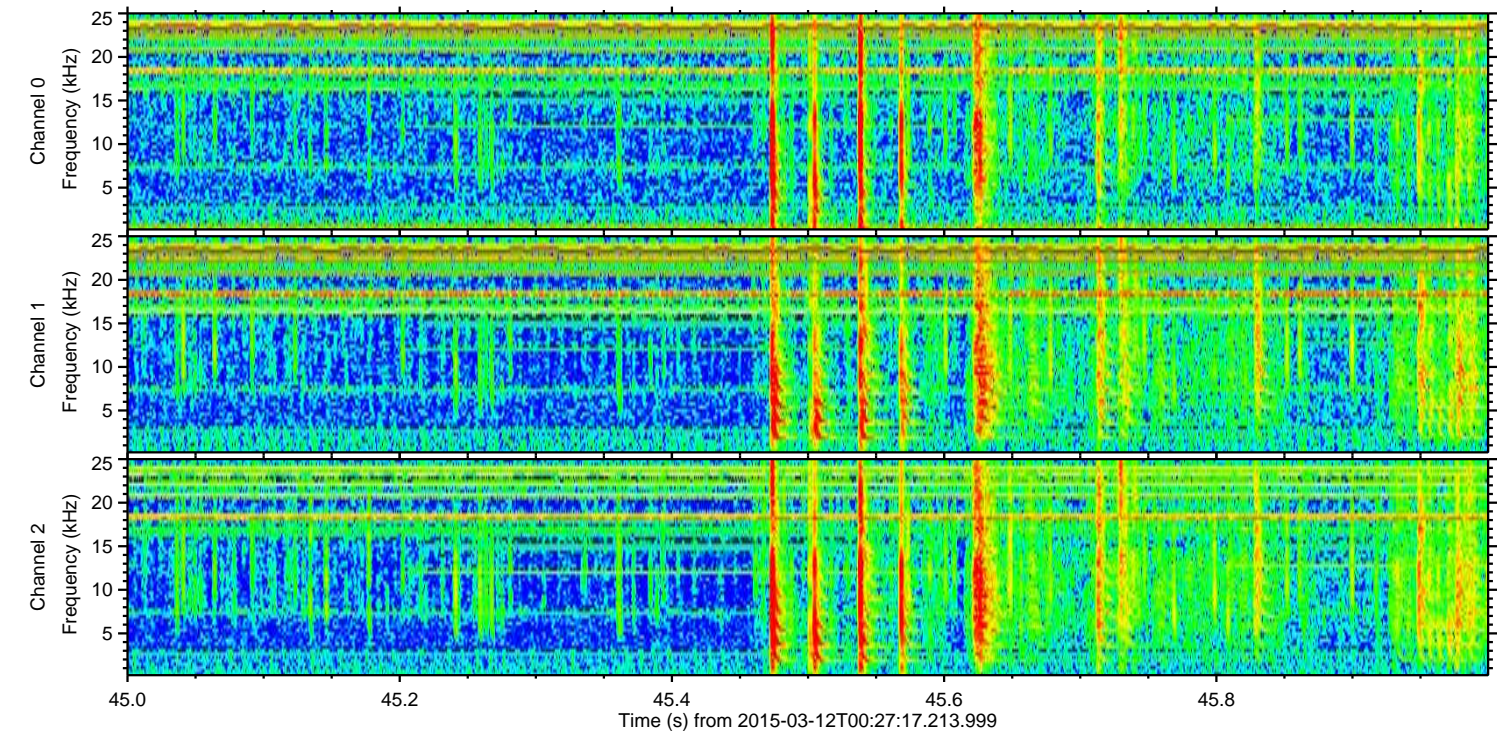
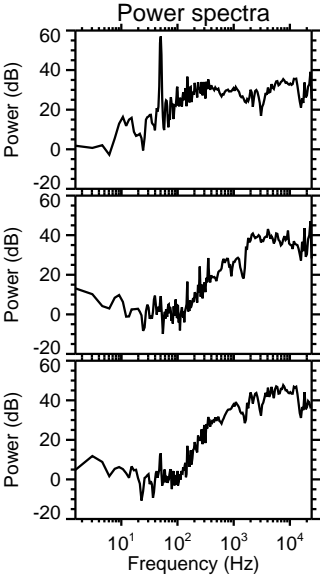
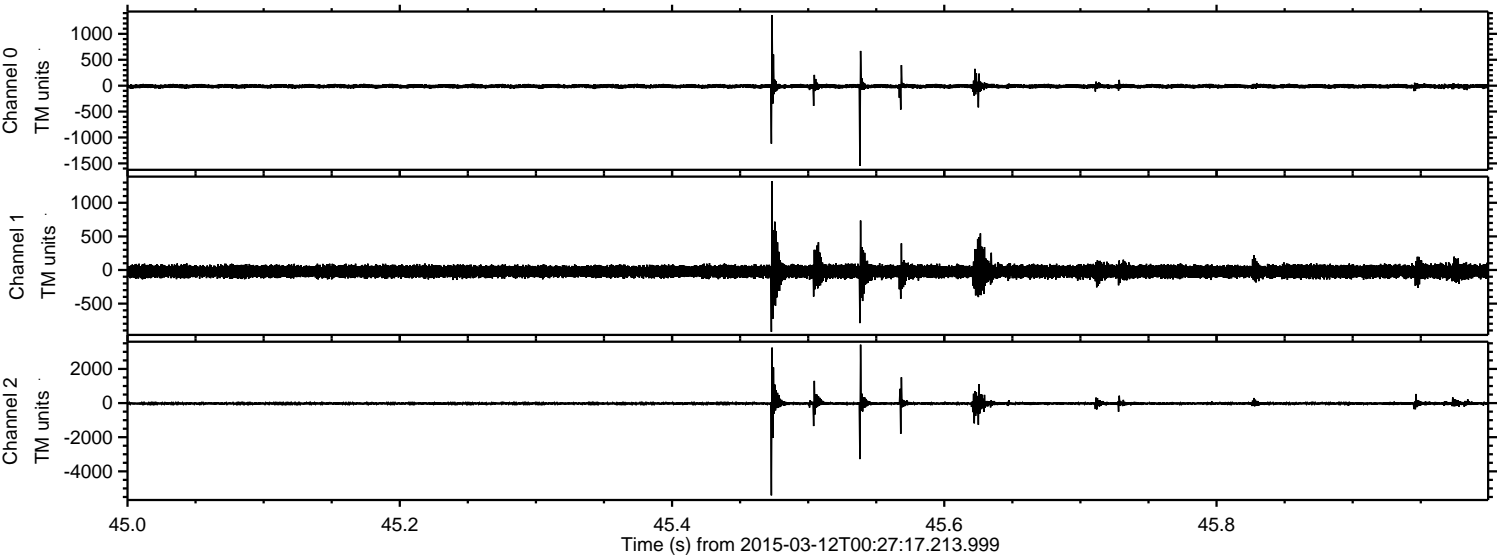

Channel 0  
mn: -1547  
mx: 1363  
 $\mu$ : -11.0  
 $\sigma$ : 24.6

Channel 1  
mn: -920  
mx: 1323  
 $\mu$ : -22.1  
 $\sigma$ : 54.0

Channel 2  
mn: -5407  
mx: 3423  
 $\mu$ : -24.2  
 $\sigma$ : 70.8



ELMAVAN 3D WAVEFORMS (Measured data sampled at 50 kHz) 49788 packets of 144 samples from 2015-03-12T00:27:17.213.999. Part 10/144

Processed Thu Mar 12 01:34:23 2015 by ELM ver.2012-10-06 from 001\_\_elm20150312\_002716\_\_dat00.bin

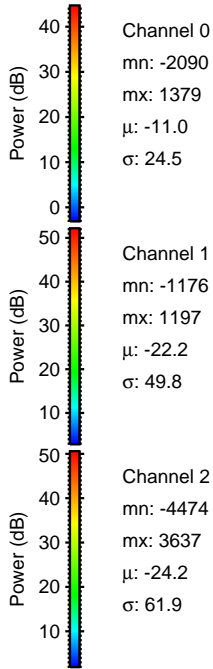
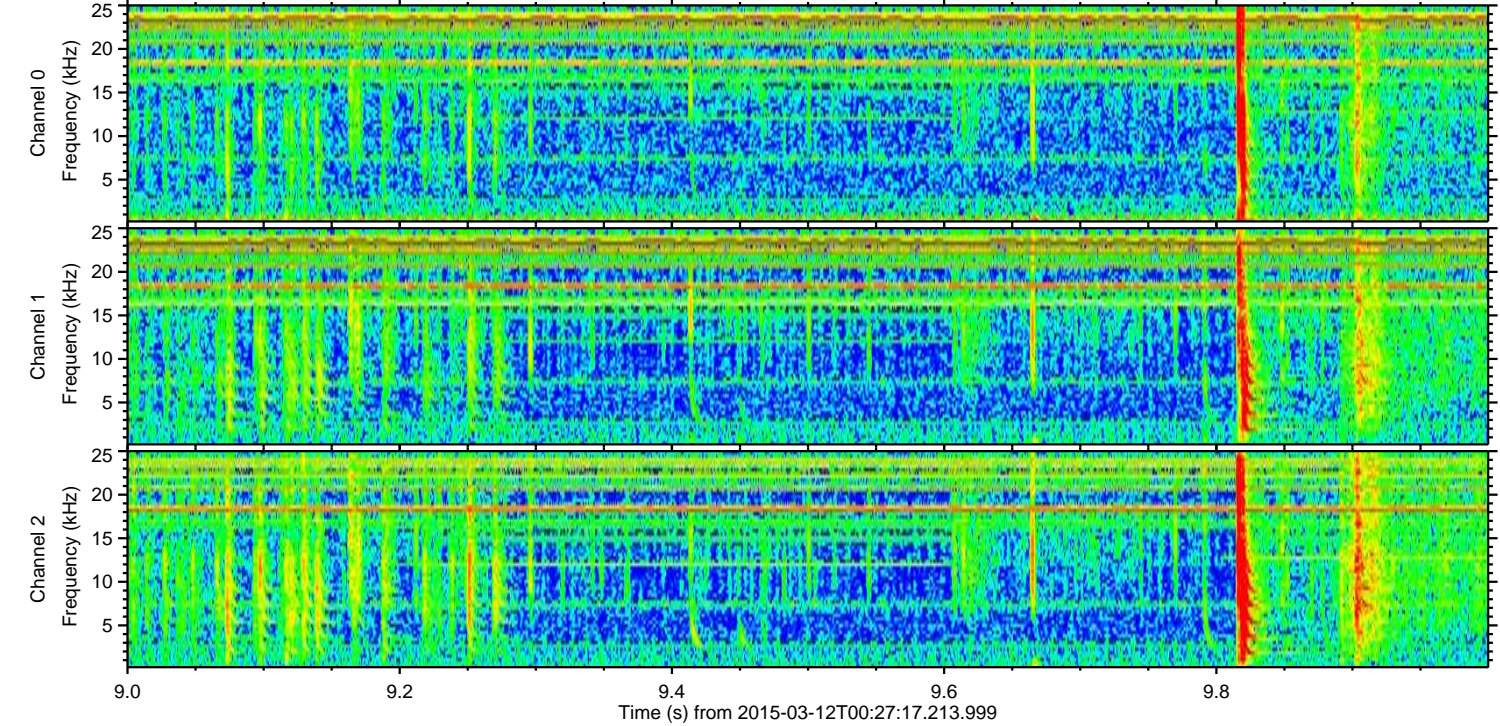
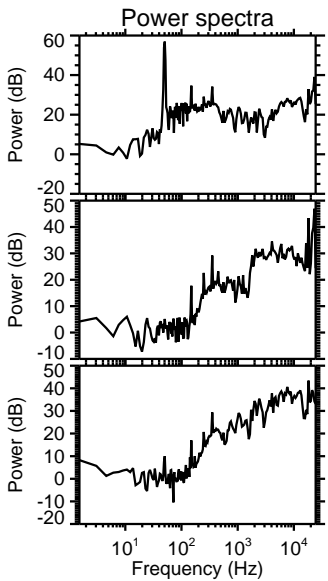
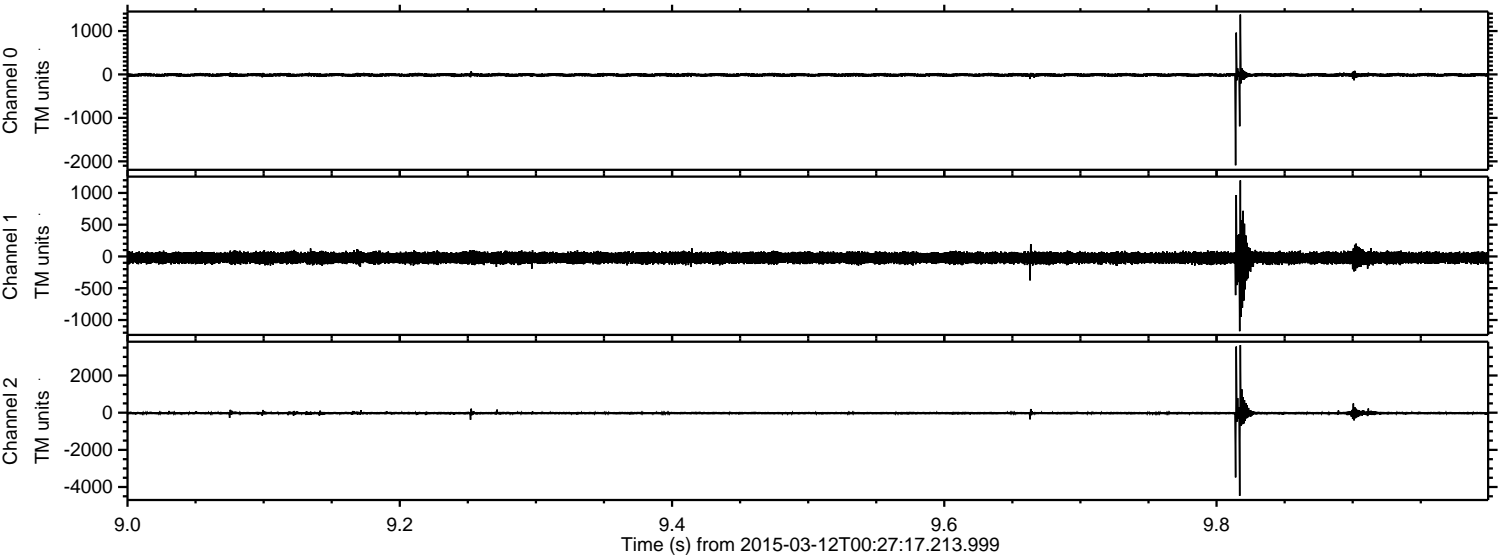

Channel 0  
mn: -2090  
mx: 1379  
 $\mu$ : -11.0  
 $\sigma$ : 24.5

Channel 1  
mn: -1176  
mx: 1197  
 $\mu$ : -22.2  
 $\sigma$ : 49.8

Channel 2  
mn: -4474  
mx: 3637  
 $\mu$ : -24.2  
 $\sigma$ : 61.9



Processed Thu Mar 12 01:34:24 2015 by ELM ver.2012-10-06 from 001\_\_elm20150312\_002716\_\_dat00.bin

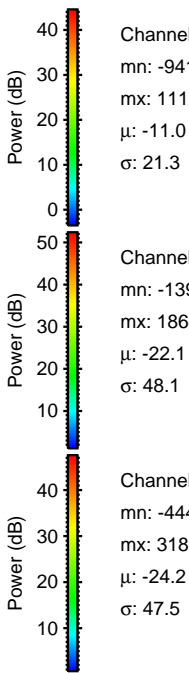
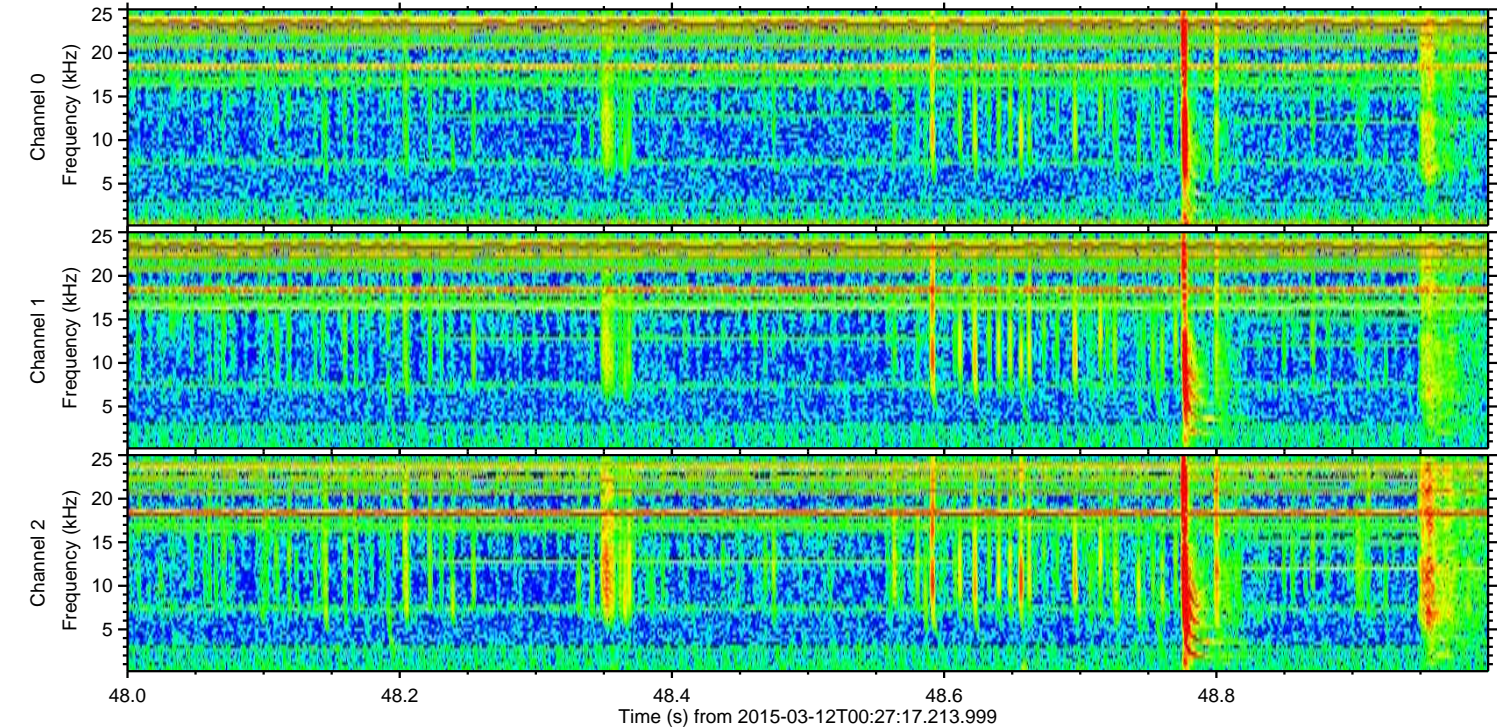
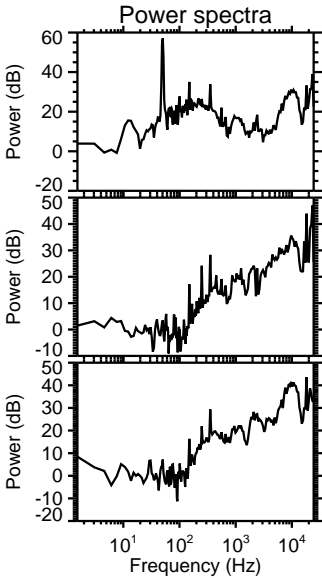
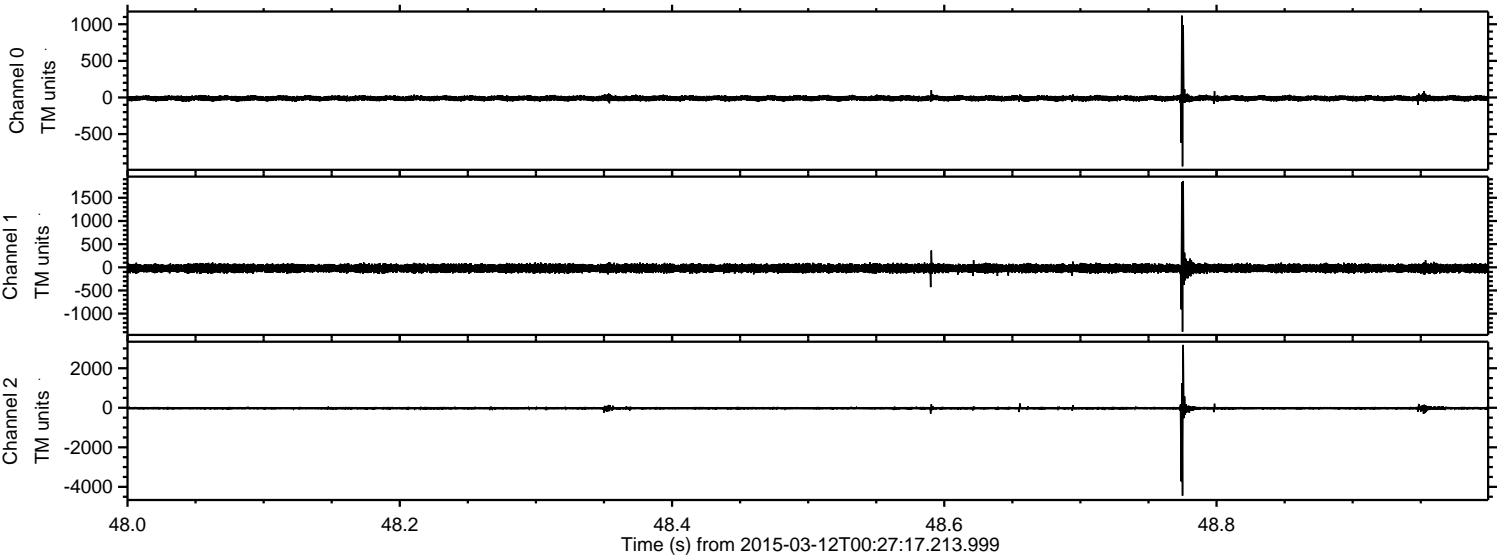



ELMAVAN 3D WAVEFORMS (Measured data sampled at 50 kHz) 49788 packets of 144 samples from 2015-03-12T00:27:17.213.999. Part 118/144

Processed Thu Mar 12 01:34:25 2015 by ELM ver.2012-10-06 from 001\_\_elm20150312\_002716\_\_dat00.bin

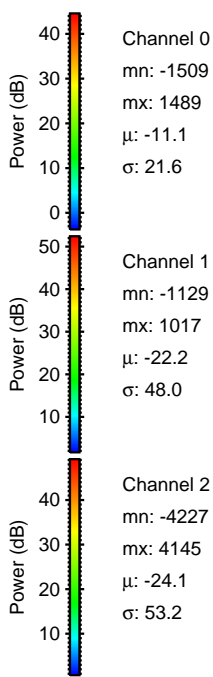
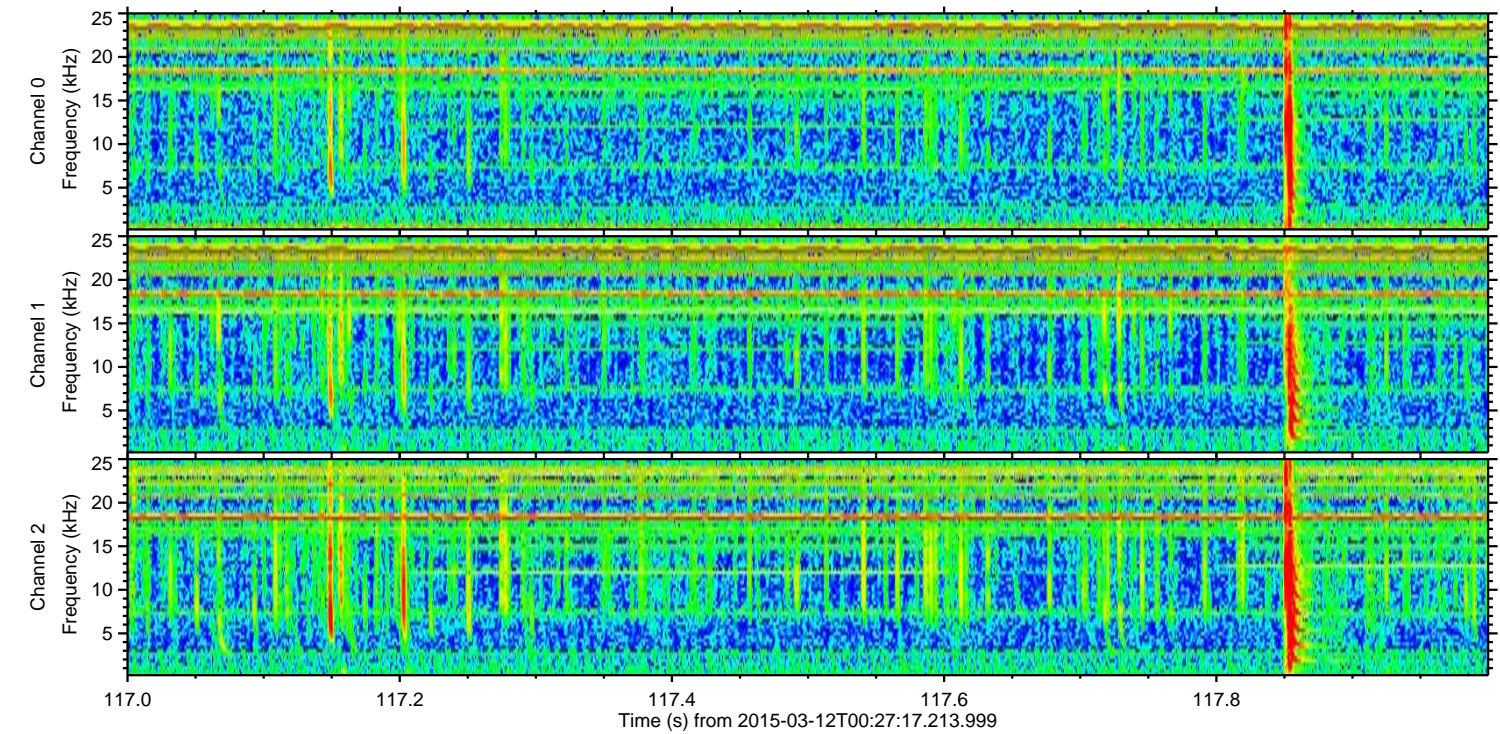
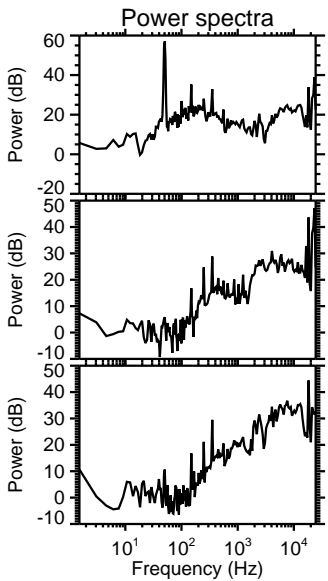
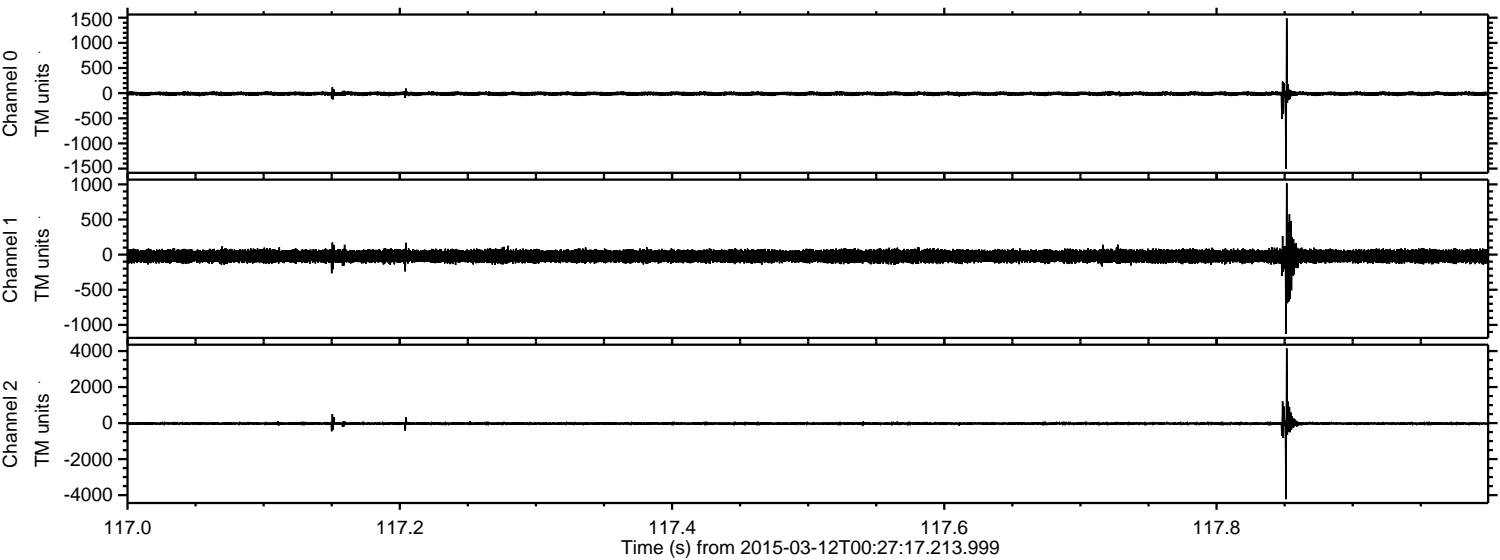



Processed Thu Mar 12 01:34:26 2015 by ELM ver.2012-10-06 from 001\_\_elm20150312\_002716\_\_dat00.bin

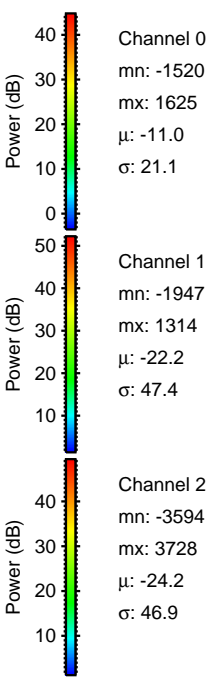
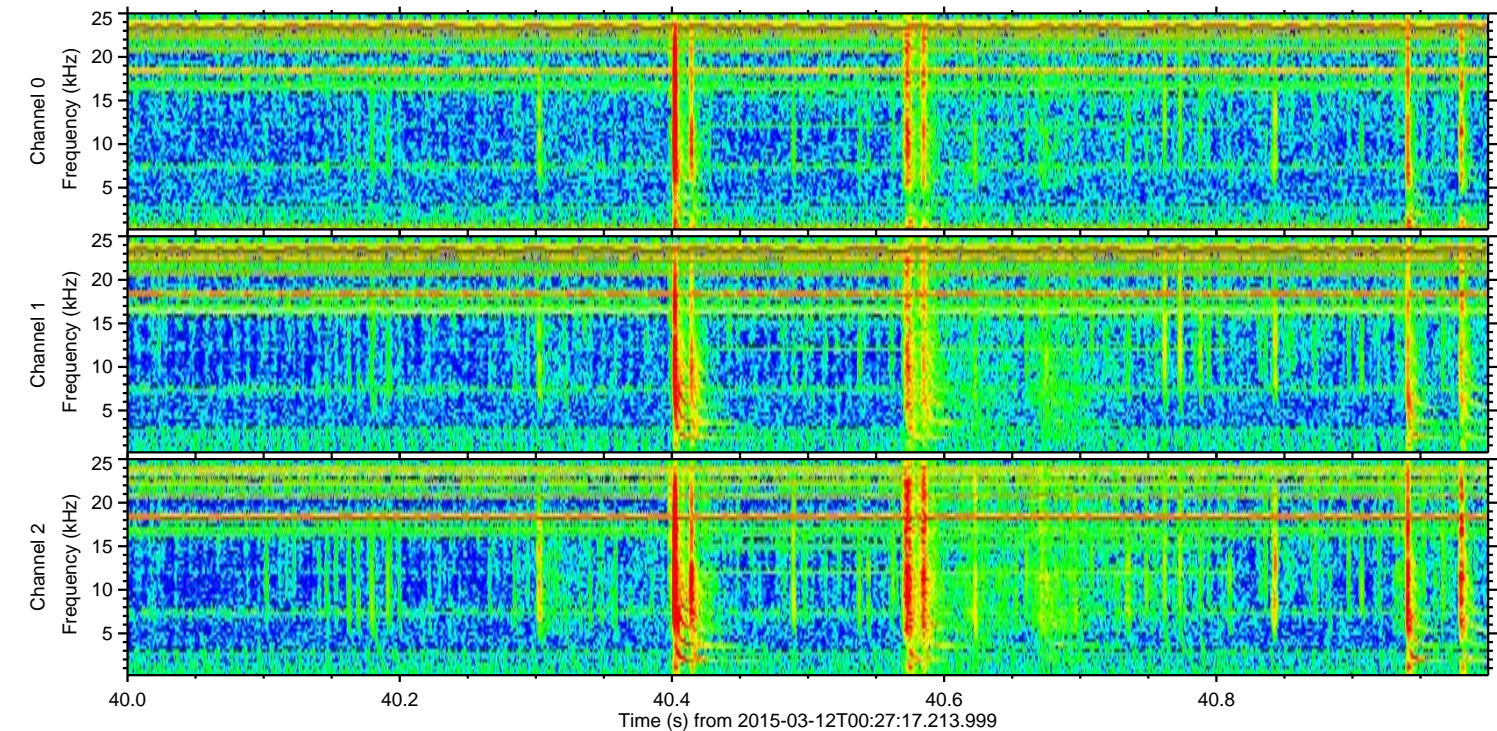
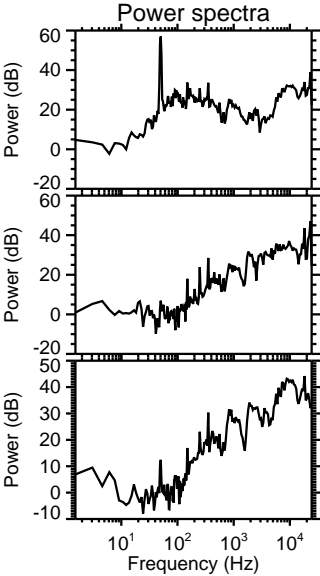
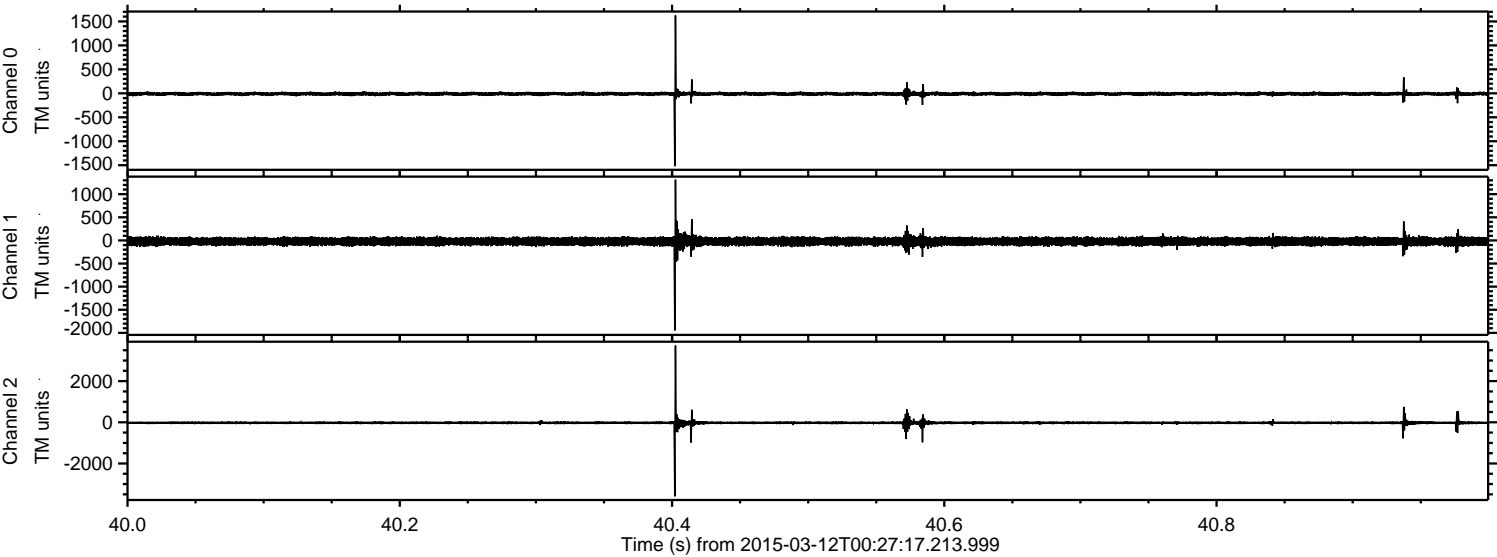



Processed Thu Mar 12 01:34:27 2015 by ELM ver.2012-10-06 from 001\_\_elm20150312\_002716\_\_dat00.bin

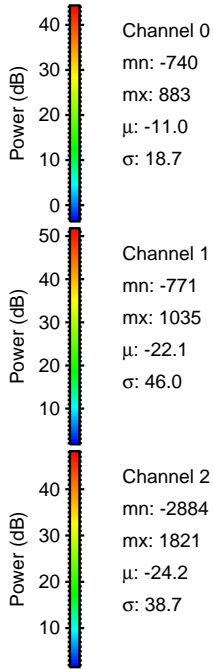
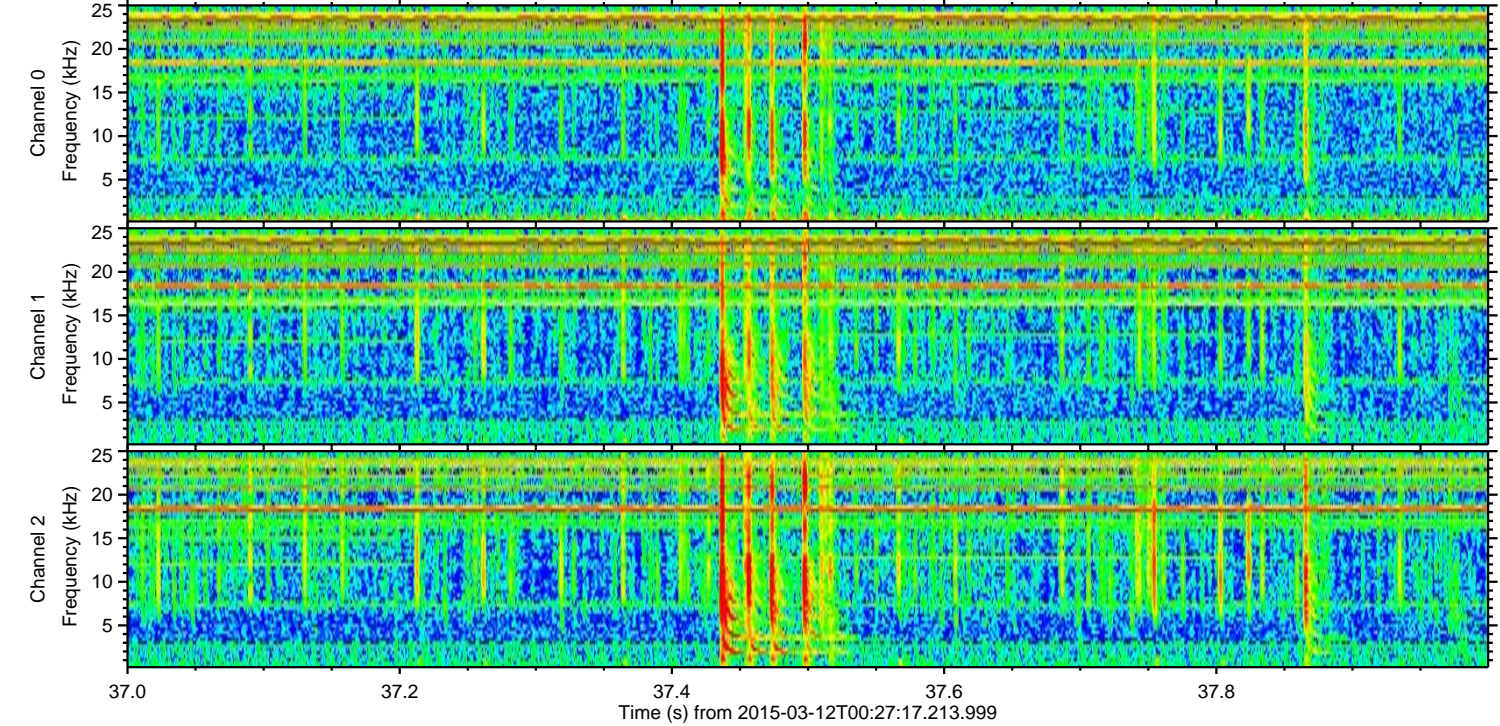
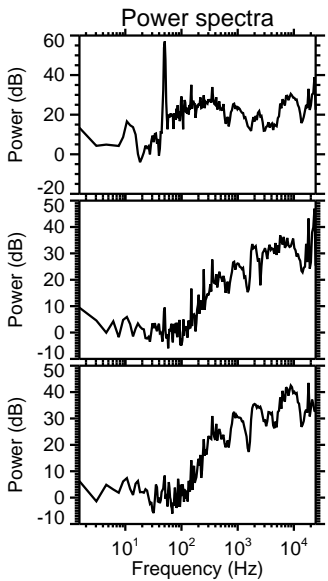
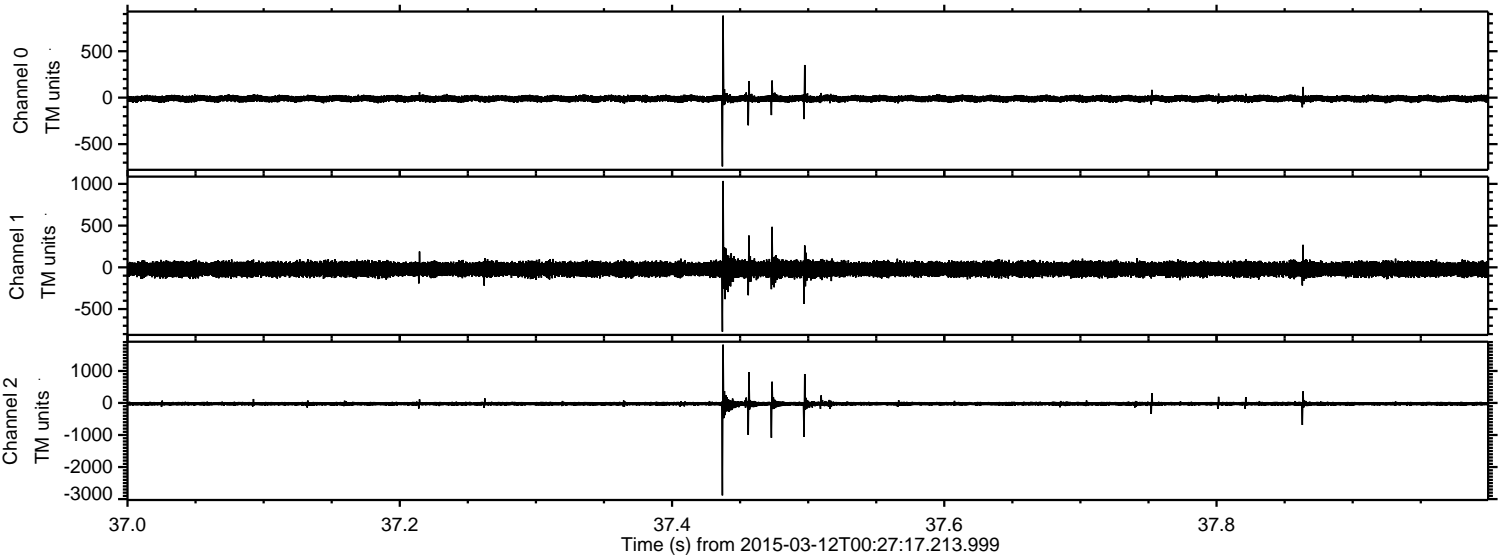

Channel 0  
mn: -740  
mx: 883  
 $\mu$ : -11.0  
 $\sigma$ : 18.7

Channel 1  
mn: -771  
mx: 1035  
 $\mu$ : -22.1  
 $\sigma$ : 46.0

Channel 2  
mn: -2884  
mx: 1821  
 $\mu$ : -24.2  
 $\sigma$ : 38.7



ELMAVAN 3D WAVEFORMS (Measured data sampled at 50 kHz) 49788 packets of 144 samples from 2015-03-12T00:27:17.213.999. Part 11/144

Processed Thu Mar 12 01:34:28 2015 by ELM ver.2012-10-06 from 001\_\_elm20150312\_002716\_\_dat00.bin

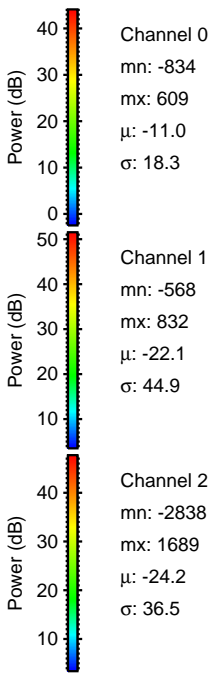
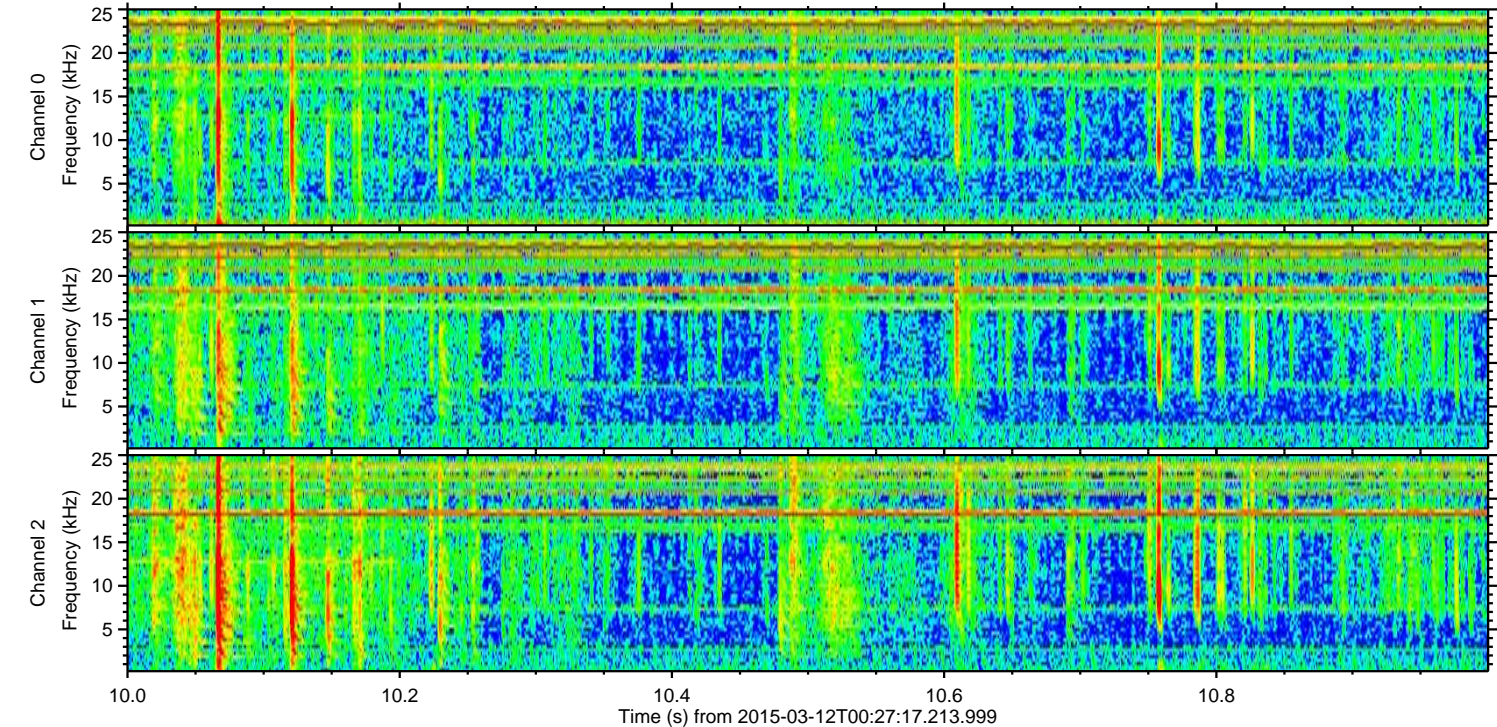
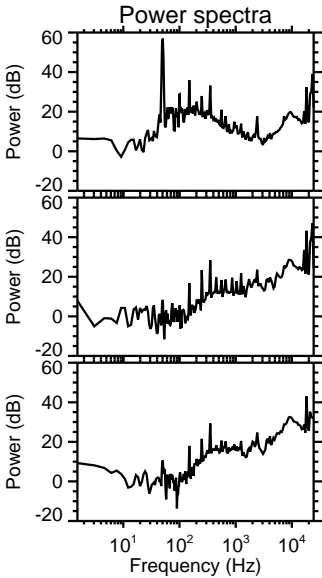
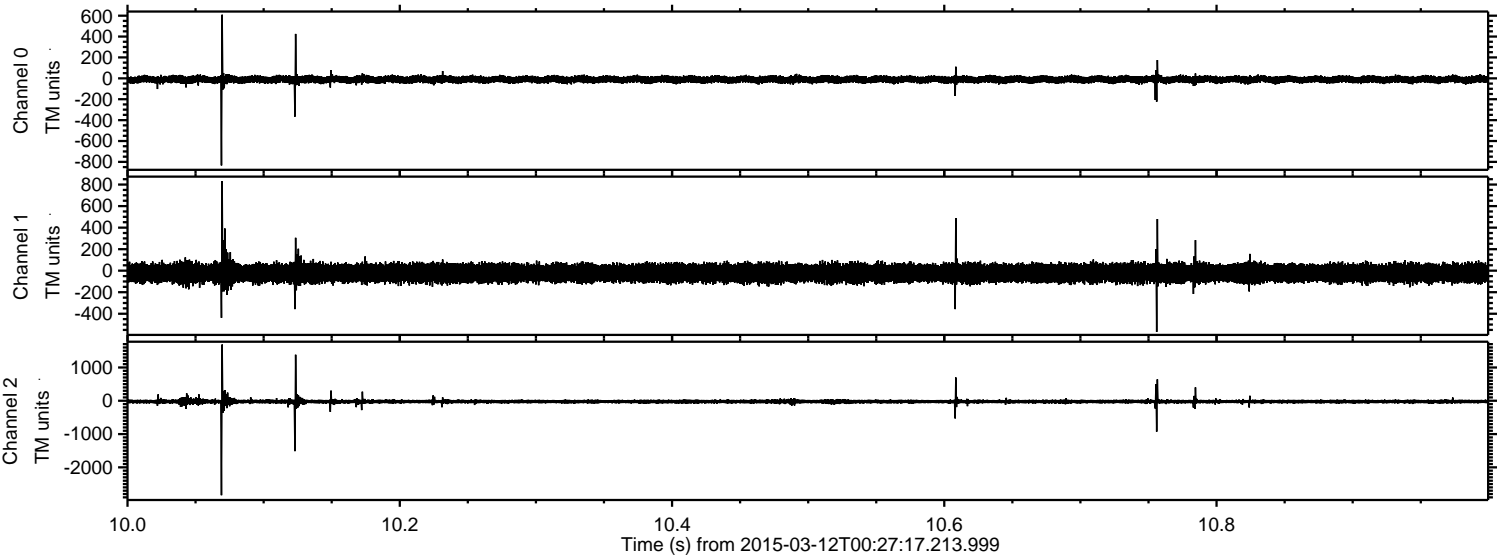



Processed Thu Mar 12 01:34:29 2015 by ELM ver.2012-10-06 from 001\_\_elm20150312\_002716\_\_dat00.bin

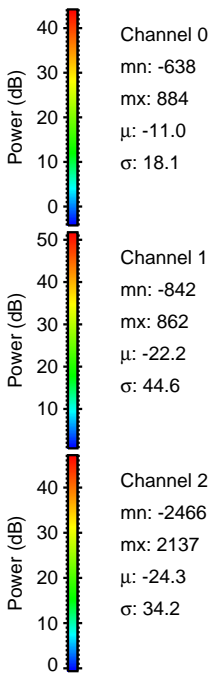
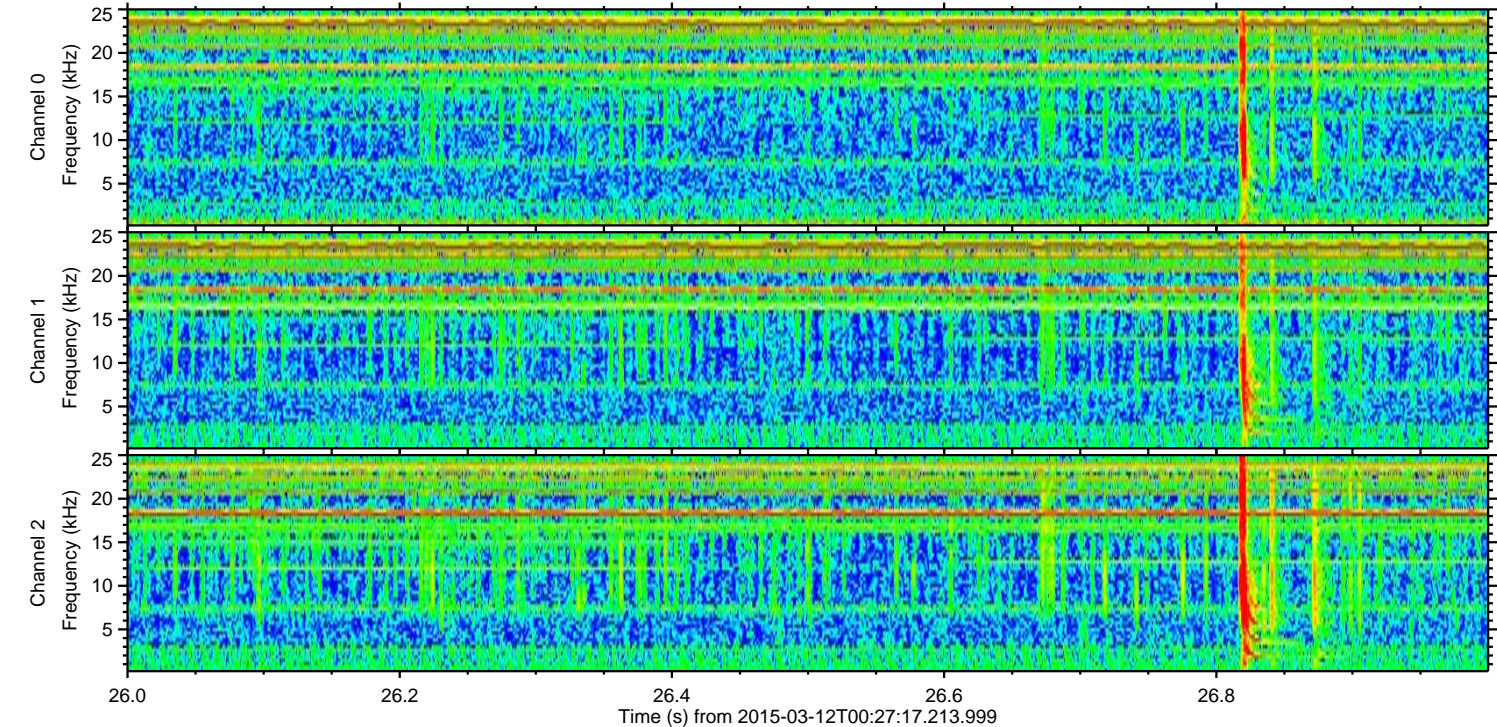
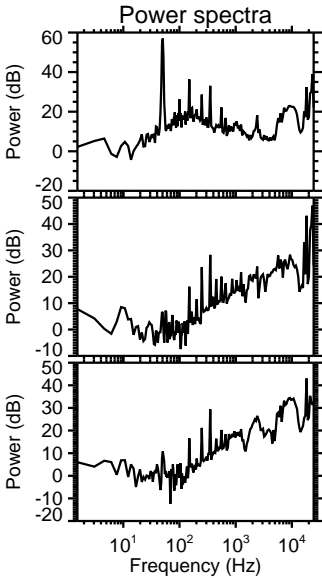
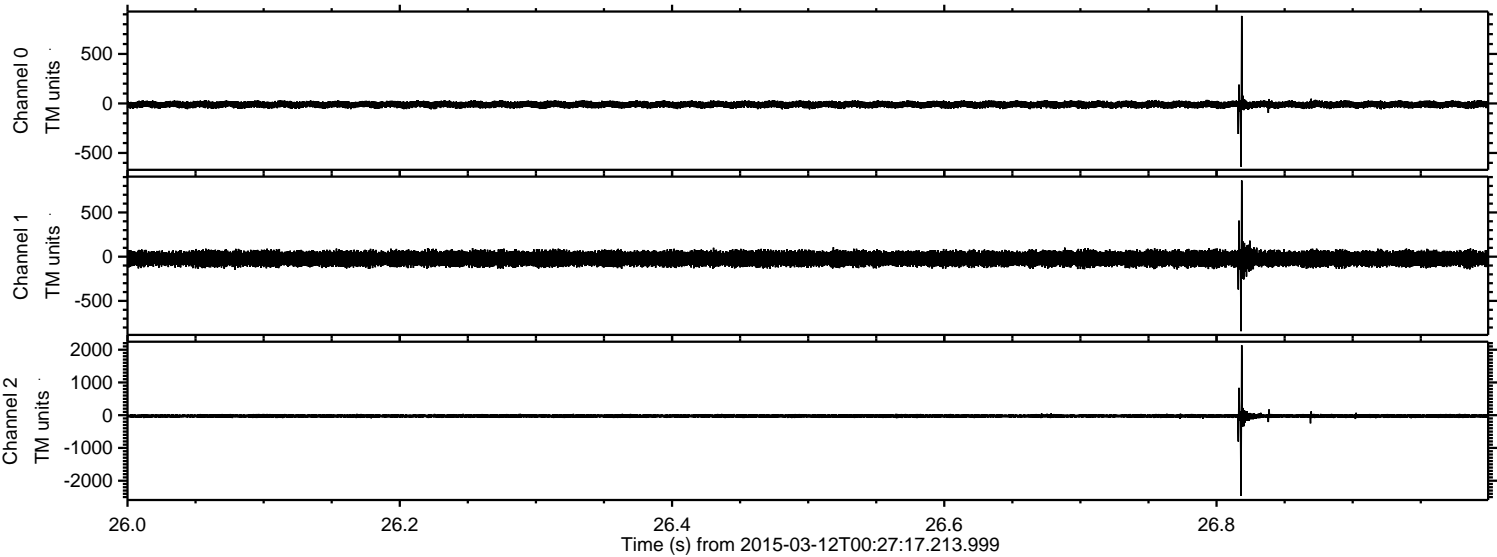



ELMAVAN 3D WAVEFORMS (Measured data sampled at 50 kHz) 49788 packets of 144 samples from 2015-03-12T00:27:17.213.999. Part 110/144

Processed Thu Mar 12 01:34:30 2015 by ELM ver.2012-10-06 from 001\_\_elm20150312\_002716\_\_dat00.bin

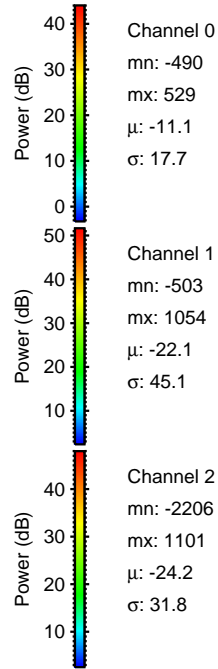
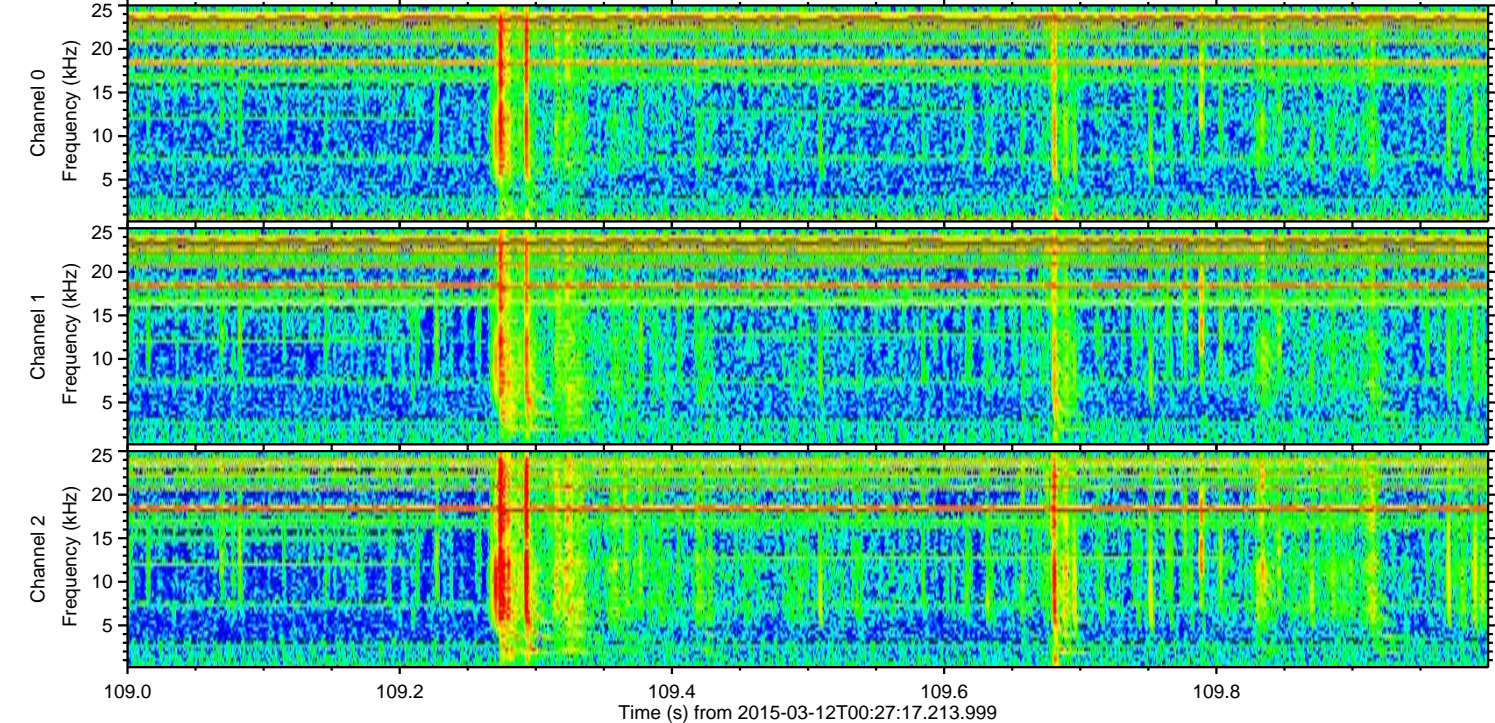
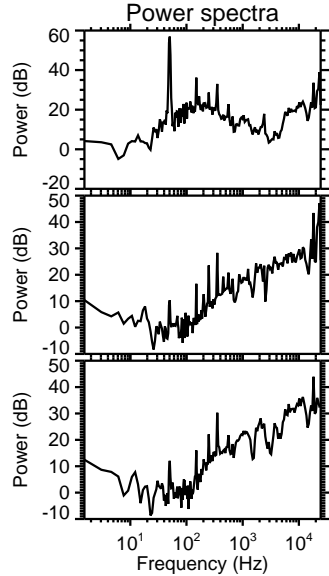
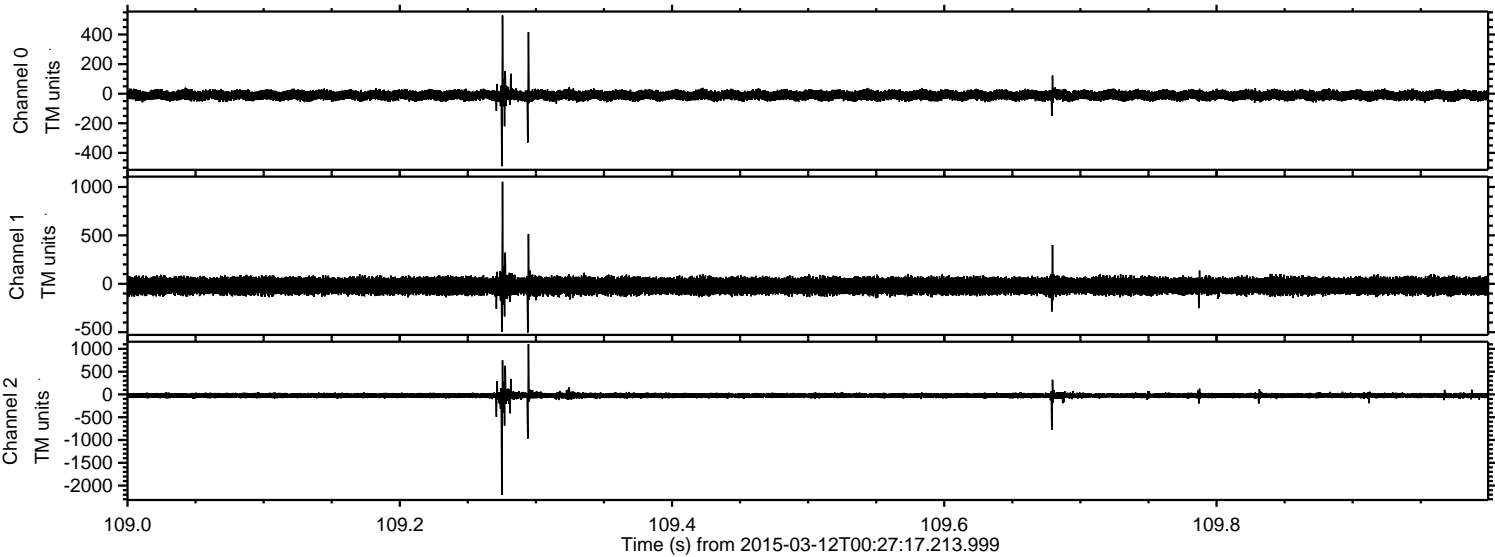



Processed Thu Mar 12 01:34:31 2015 by ELM ver.2012-10-06 from 001\_\_elm20150312\_002716\_\_dat00.bin

