

# ELMAVAN 3D WAVEFORMS (Measured data sampled at 50 kHz) 49791 packets of 144 samples from 2015-03-11T21:27:11.216.000.

Processed Wed Mar 11 22:34:10 2015 by ELM ver.2012-10-06 from 001\_\_elm20150311\_212710\_\_dat00.bin

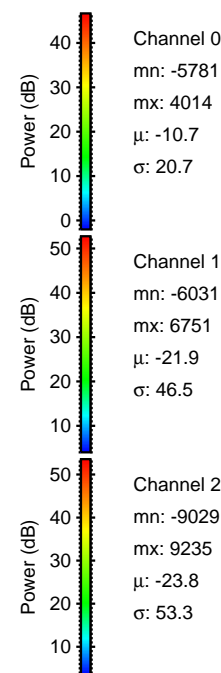

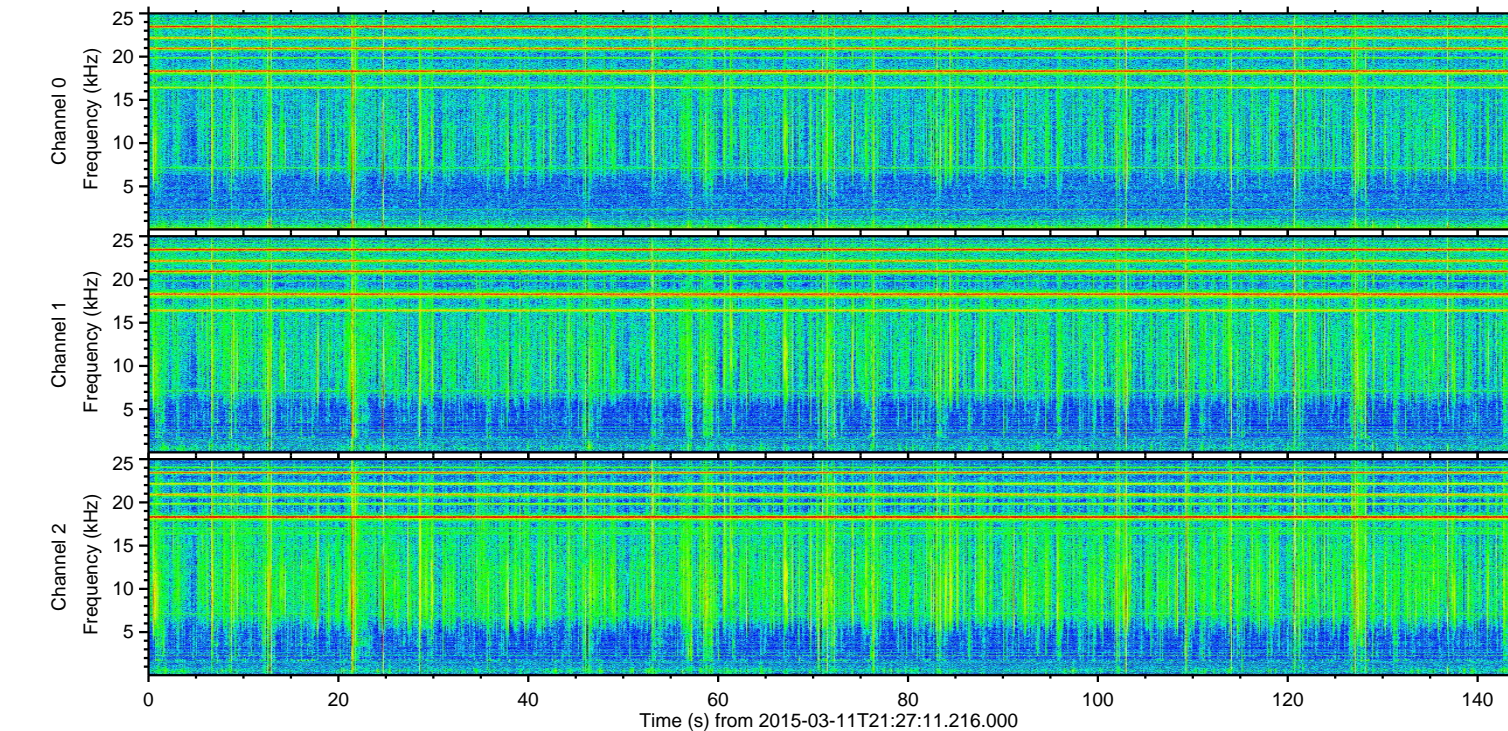
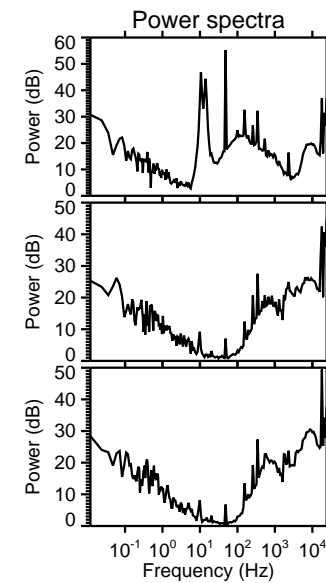
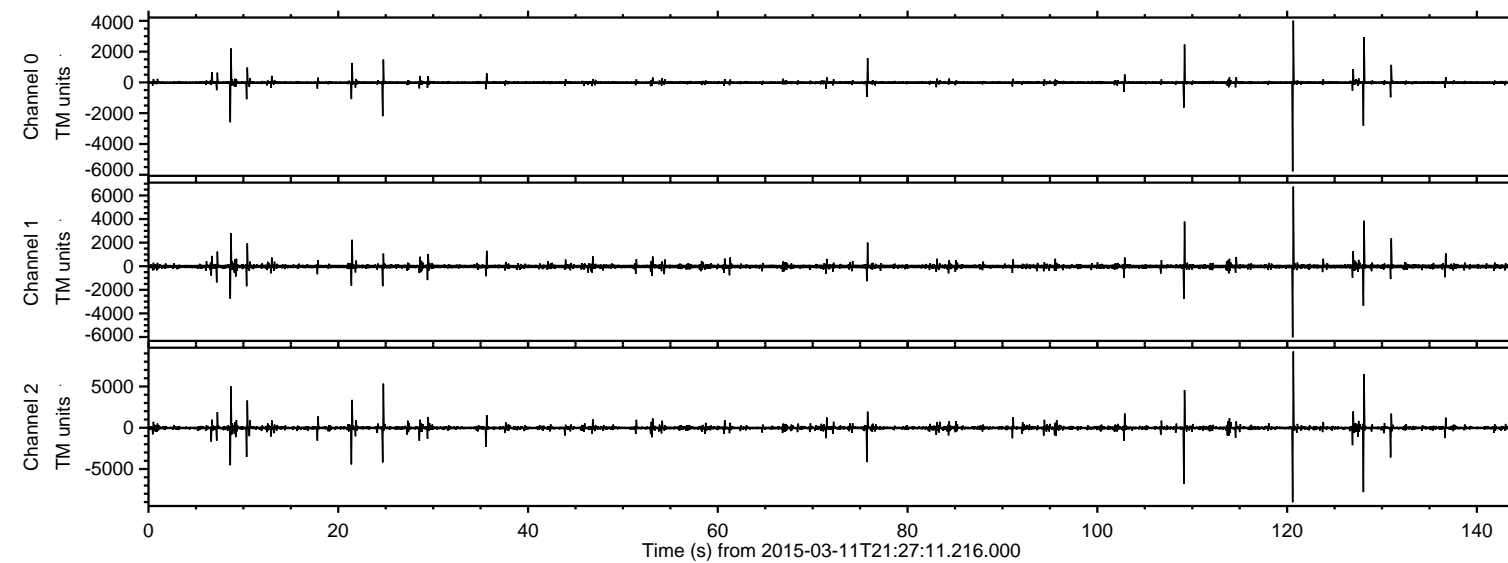

ELMAVAN 3D WAVEFORMS (Measured data sampled at 50 kHz) 49791 packets of 144 samples from 2015-03-11T21:27:11.216.000. Part 121/144

Processed Wed Mar 11 22:34:22 2015 by ELM ver.2012-10-06 from 001\_\_elm20150311\_212710\_\_dat00.bin

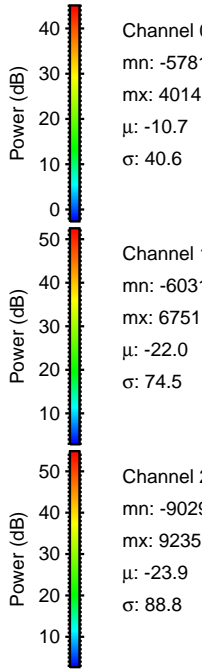
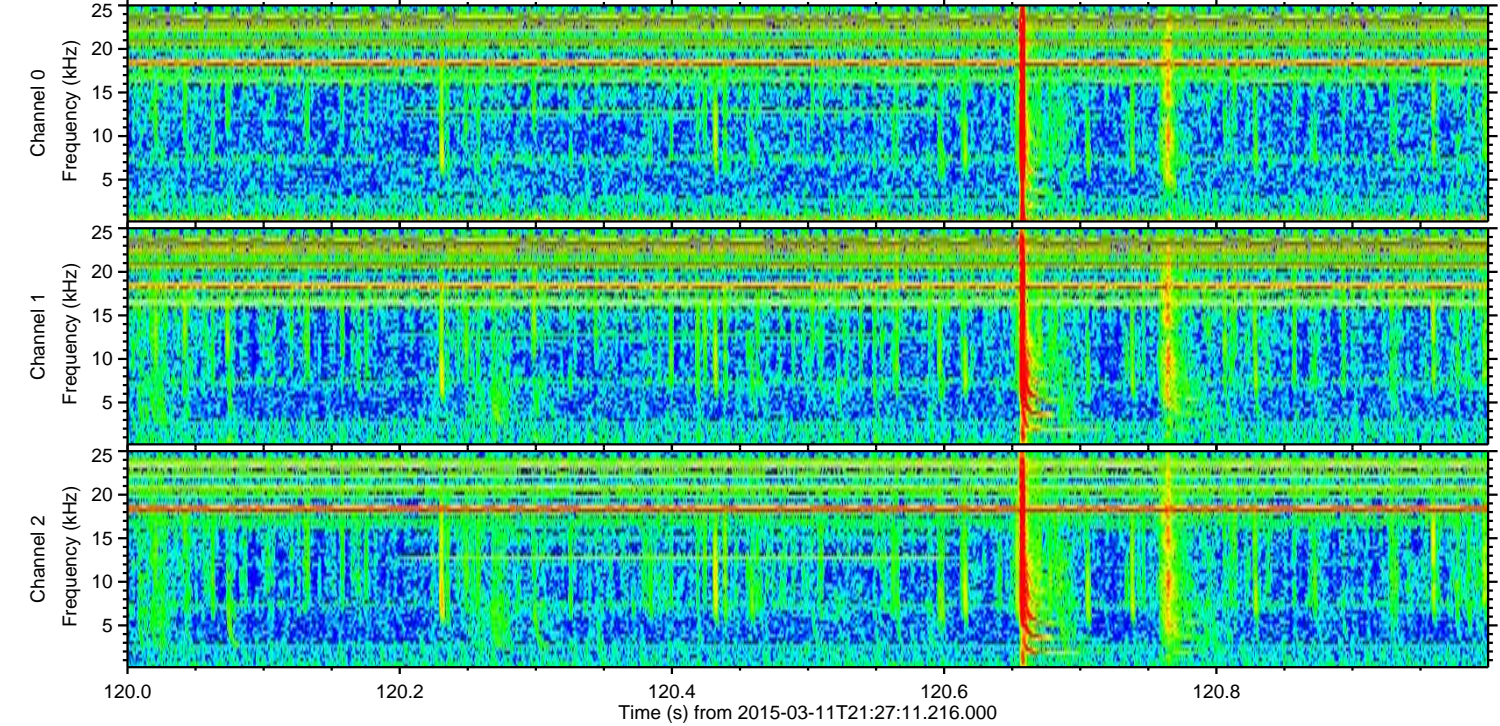
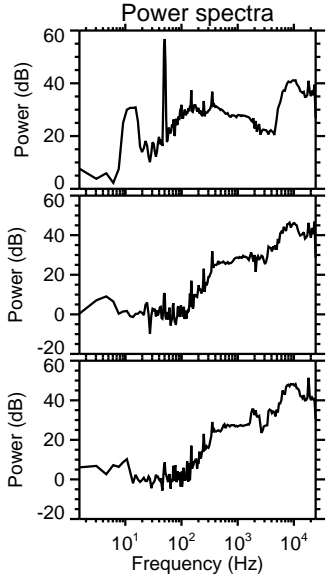
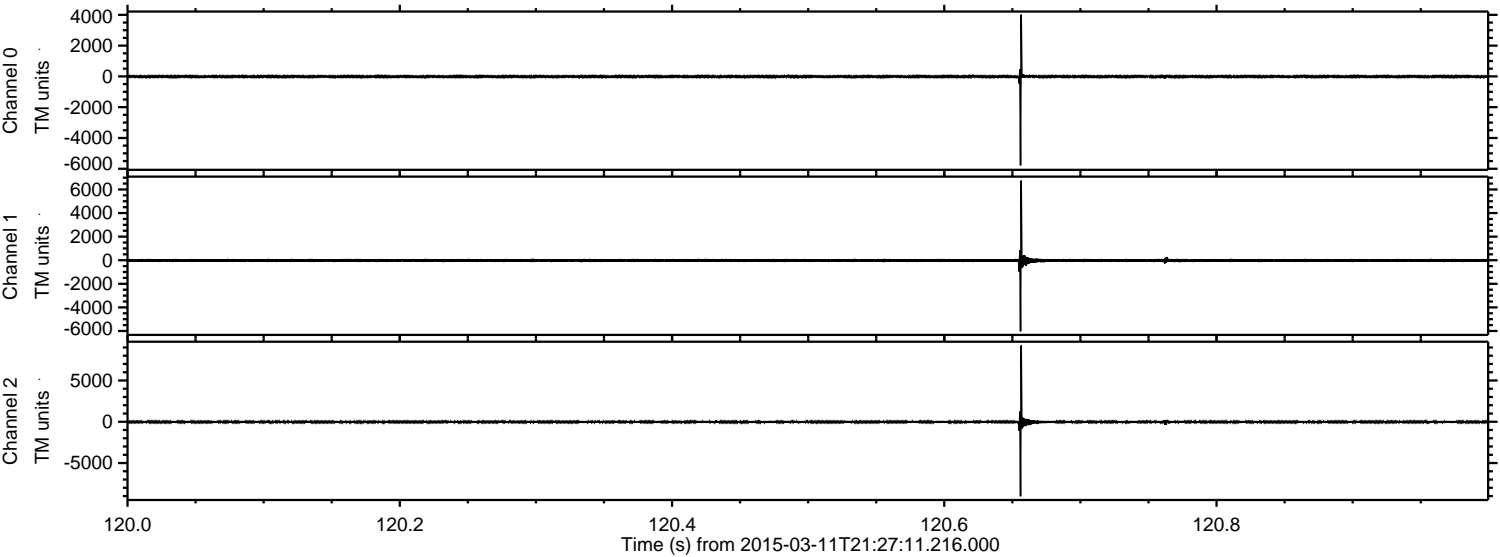



ELMAVAN 3D WAVEFORMS (Measured data sampled at 50 kHz) 49791 packets of 144 samples from 2015-03-11T21:27:11.216.000. Part 129/144

Processed Wed Mar 11 22:34:23 2015 by ELM ver.2012-10-06 from 001\_\_elm20150311\_212710\_\_dat00.bin

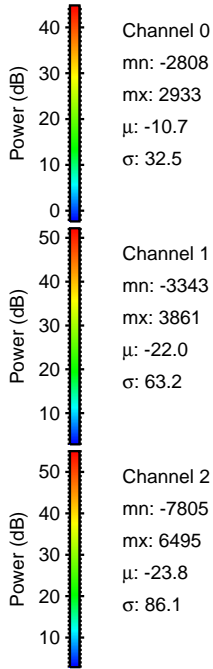
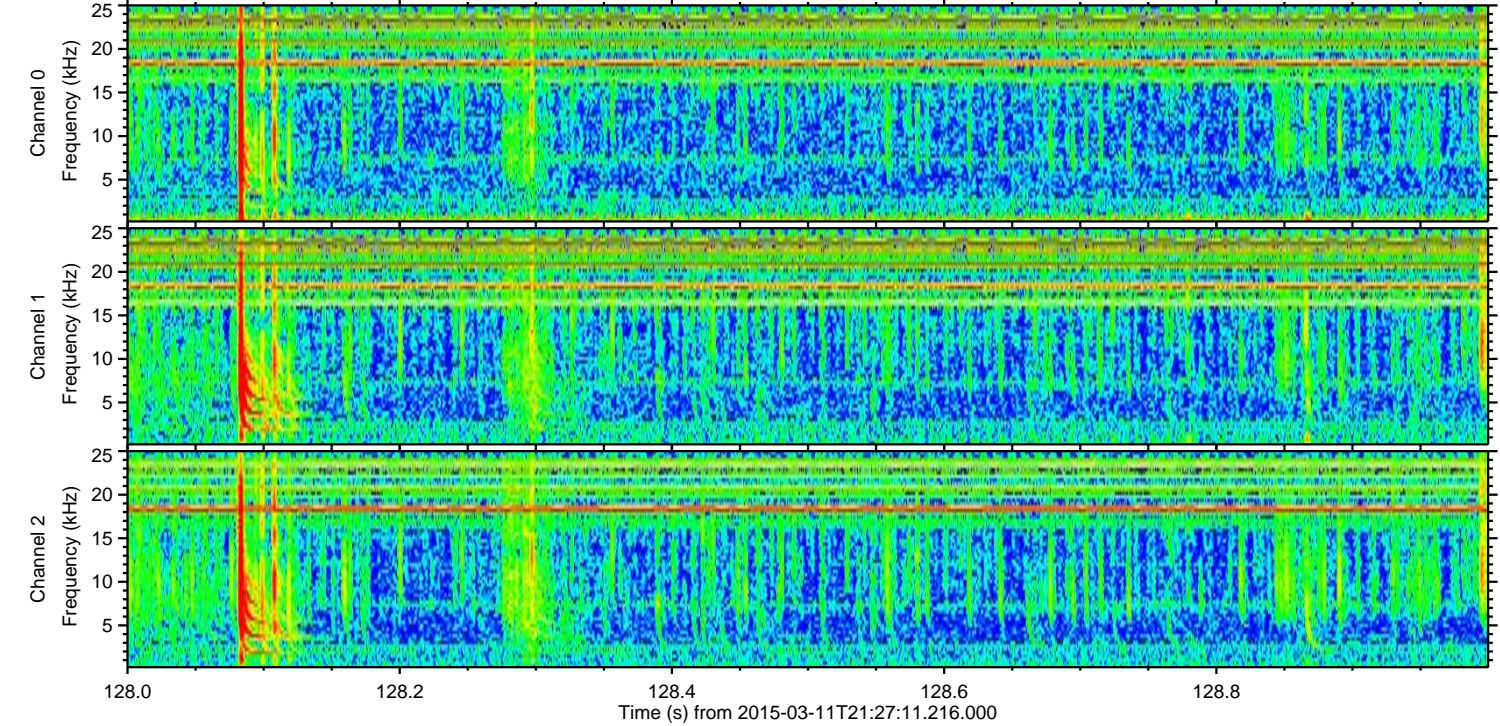
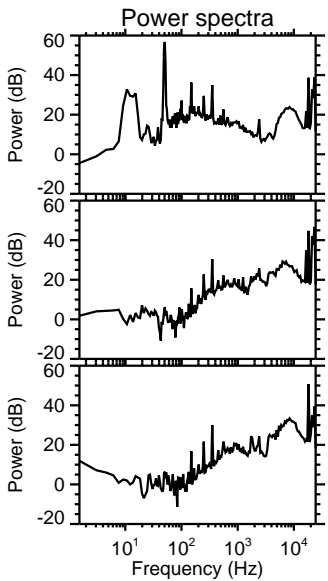
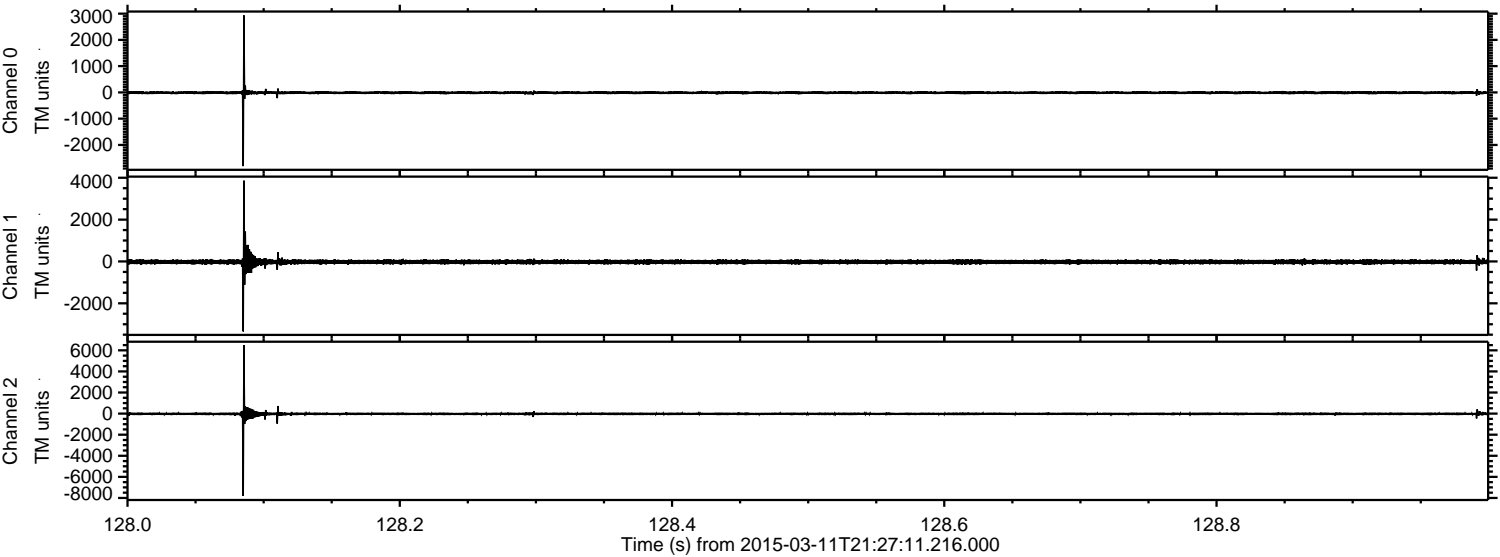

Channel 0  
mn: -2808  
mx: 2933  
 $\mu$ : -10.7  
 $\sigma$ : 32.5

Channel 1  
mn: -3343  
mx: 3861  
 $\mu$ : -22.0  
 $\sigma$ : 63.2

Channel 2  
mn: -7805  
mx: 6495  
 $\mu$ : -23.8  
 $\sigma$ : 86.1



ELMAVAN 3D WAVEFORMS (Measured data sampled at 50 kHz) 49791 packets of 144 samples from 2015-03-11T21:27:11.216.000. Part 110/144

Processed Wed Mar 11 22:34:24 2015 by ELM ver.2012-10-06 from 001\_\_elm20150311\_212710\_\_dat00.bin

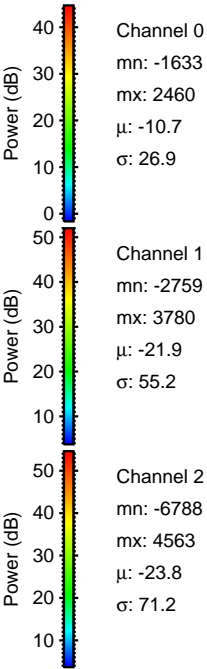
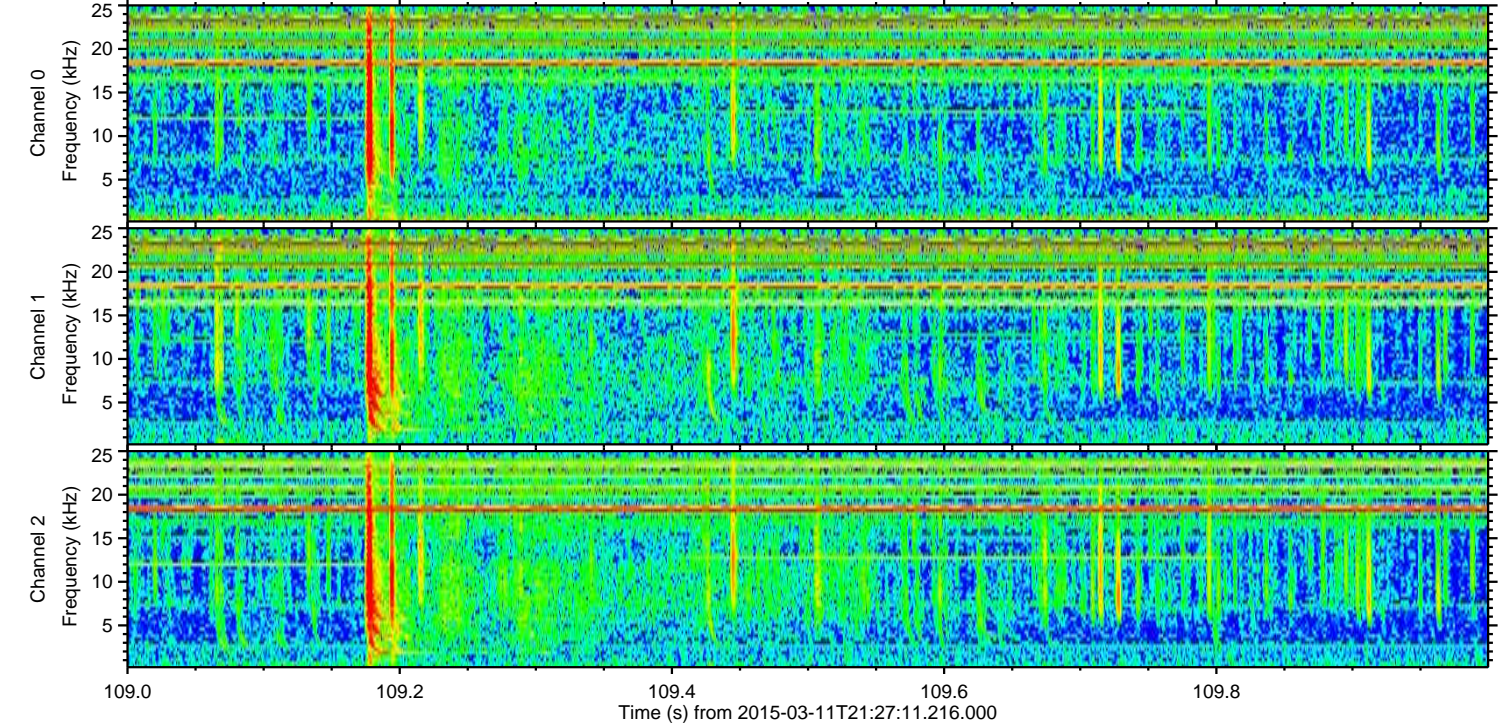
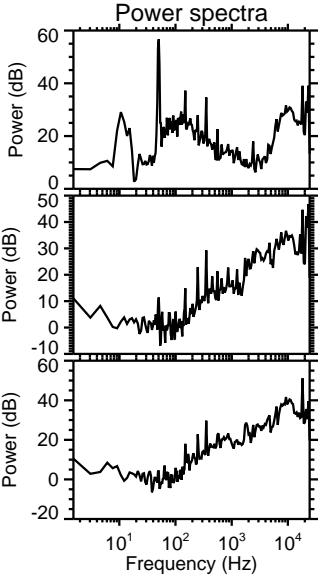
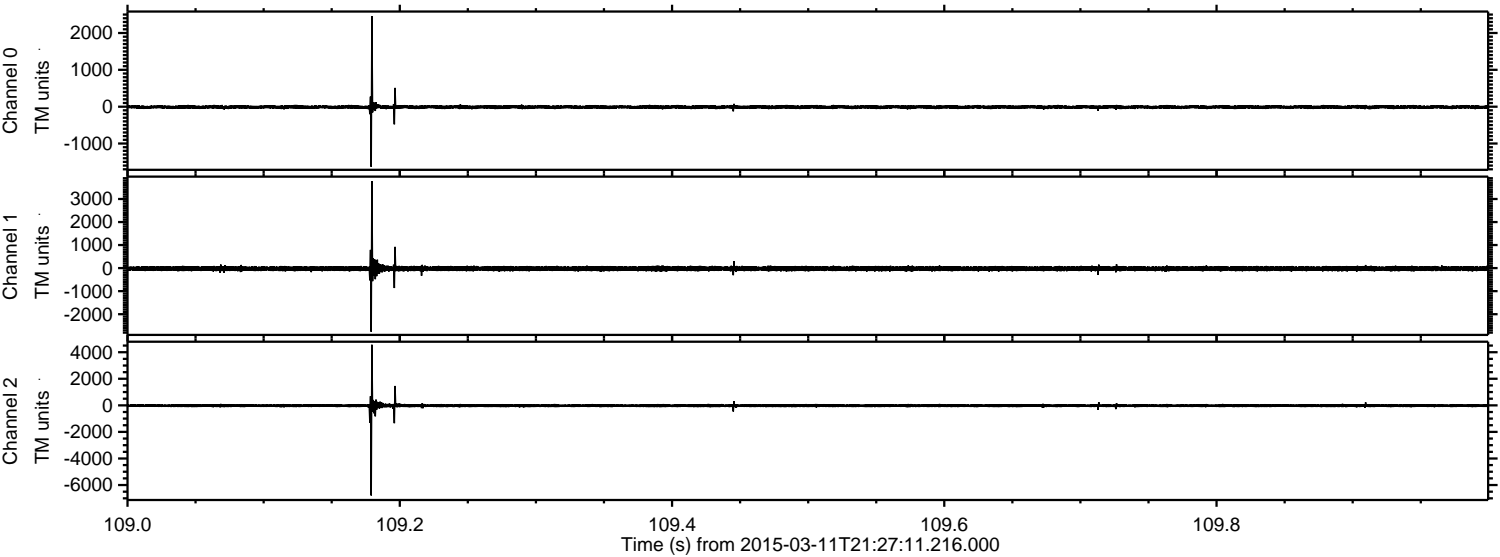



ELMAVAN 3D WAVEFORMS (Measured data sampled at 50 kHz) 49791 packets of 144 samples from 2015-03-11T21:27:11.216.000. Part 25/144

Processed Wed Mar 11 22:34:24 2015 by ELM ver.2012-10-06 from 001\_\_elm20150311\_212710\_\_dat00.bin

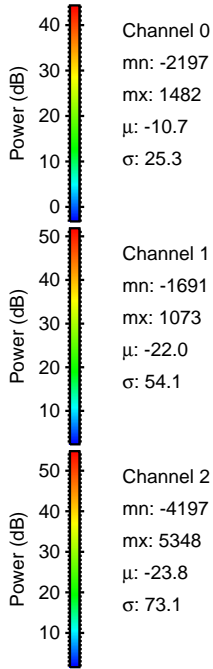
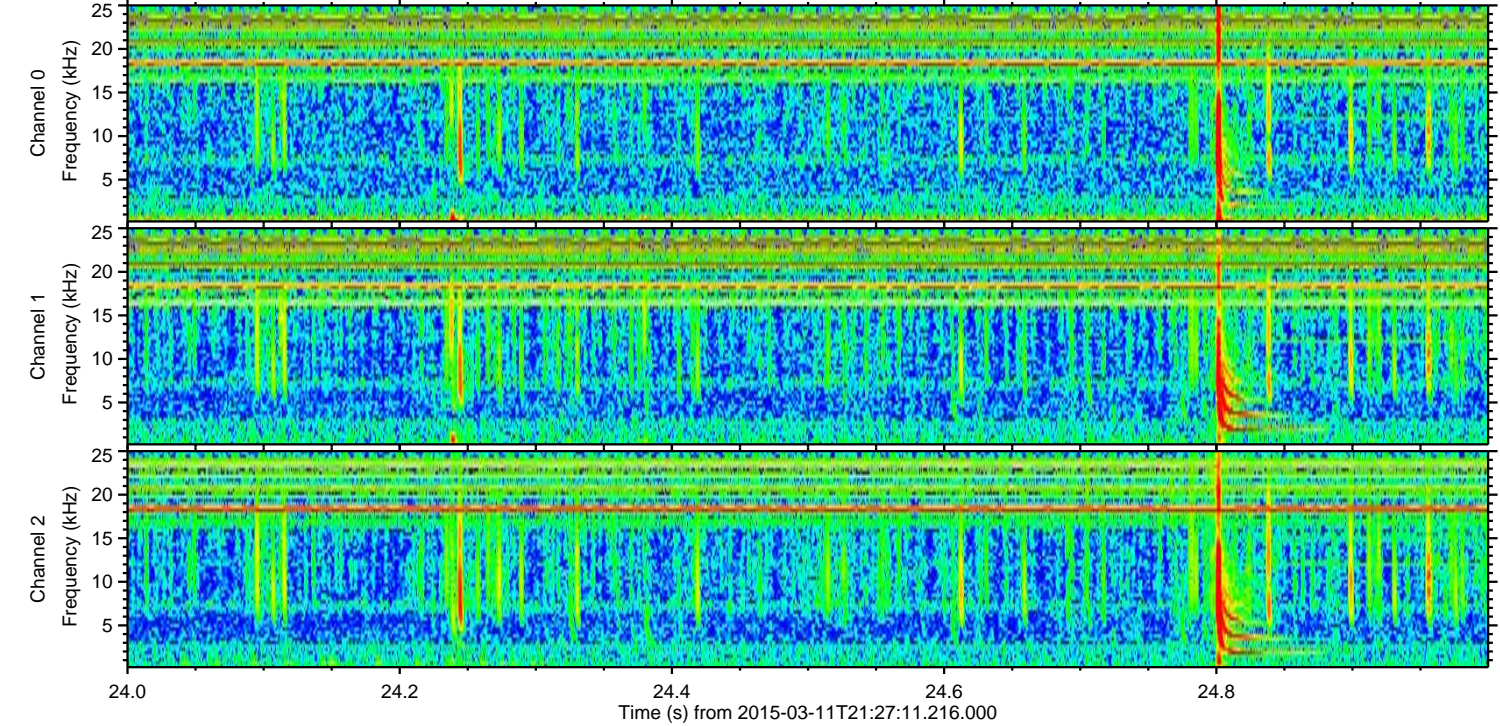
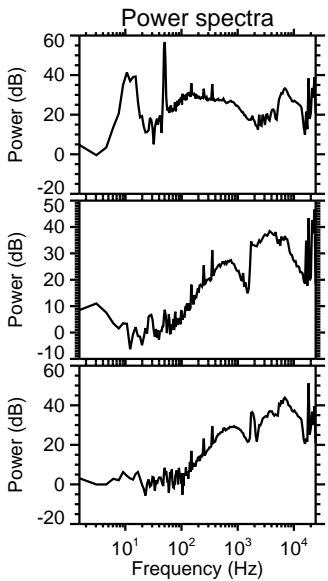
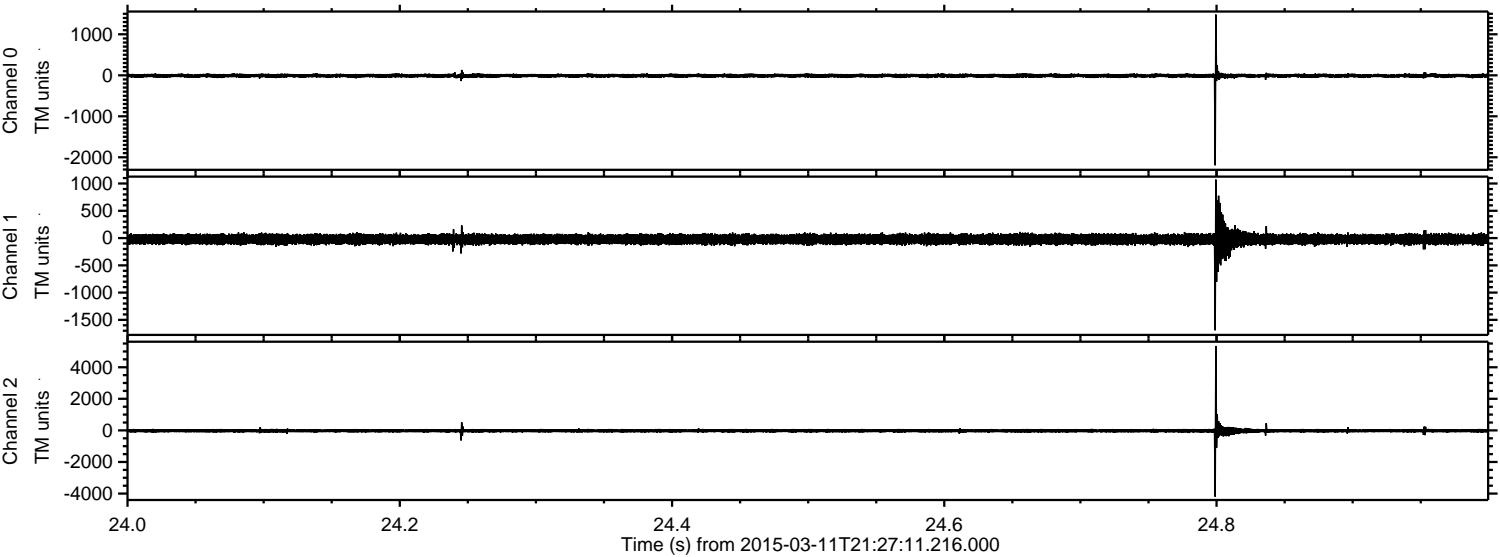



Processed Wed Mar 11 22:34:25 2015 by ELM ver.2012-10-06 from 001\_\_elm20150311\_212710\_\_dat00.bin

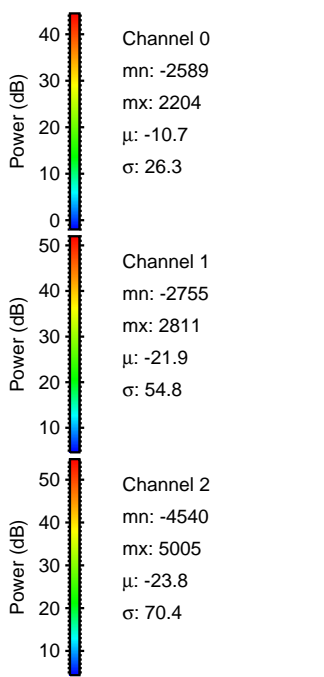
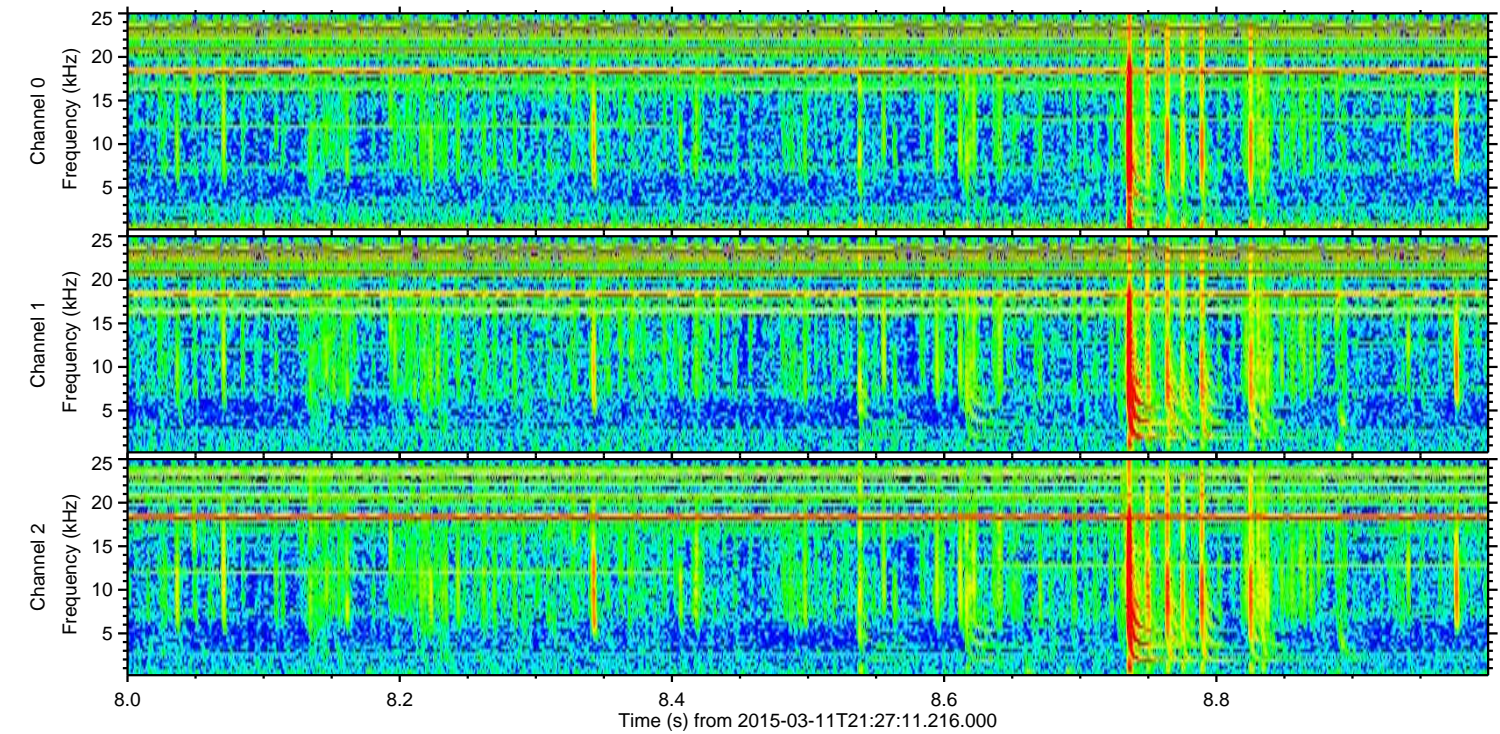
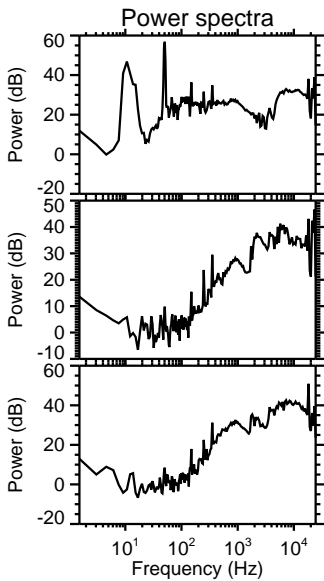
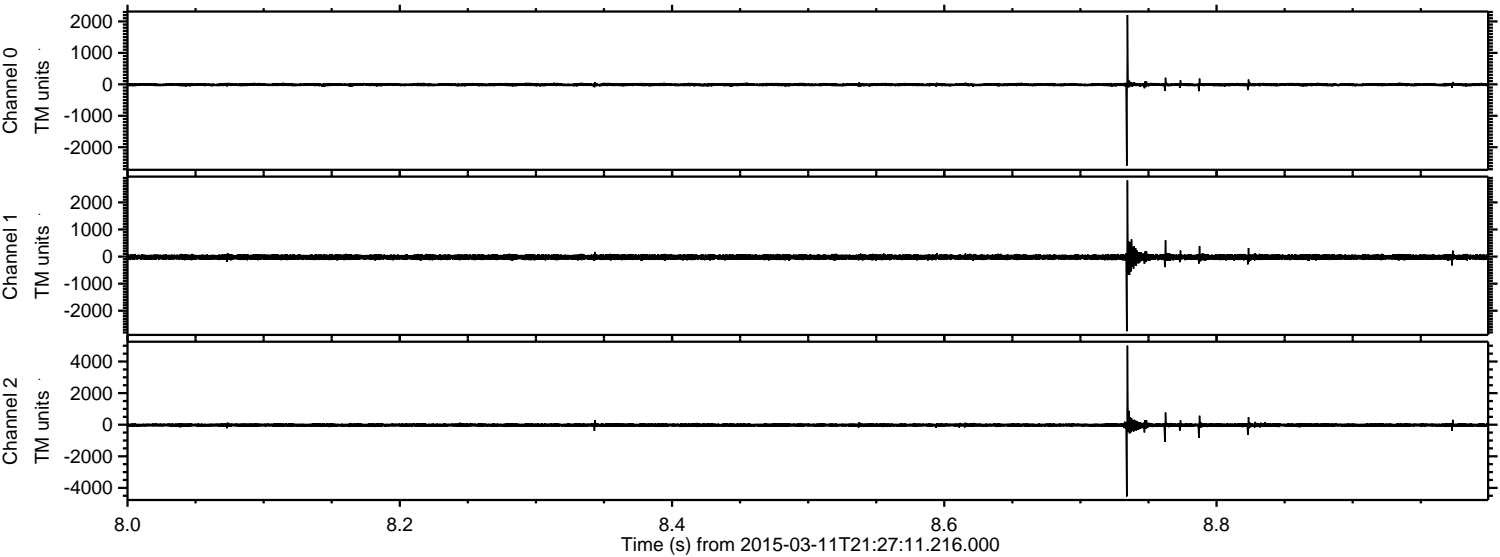



ELMAVAN 3D WAVEFORMS (Measured data sampled at 50 kHz) 49791 packets of 144 samples from 2015-03-11T21:27:11.216.000. Part 22/144

Processed Wed Mar 11 22:34:26 2015 by ELM ver.2012-10-06 from 001\_\_elm20150311\_212710\_\_dat00.bin

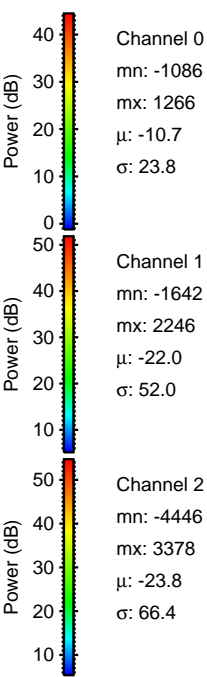
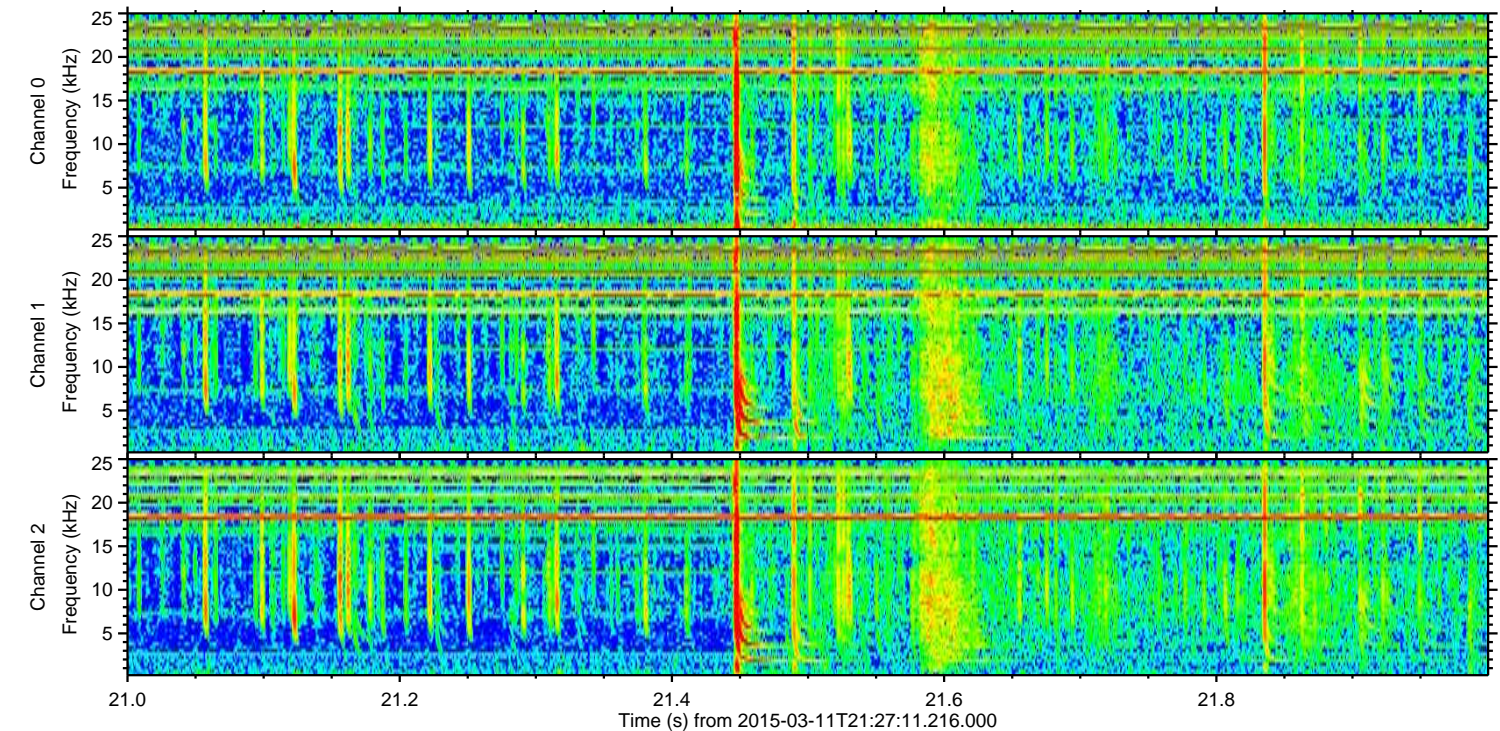
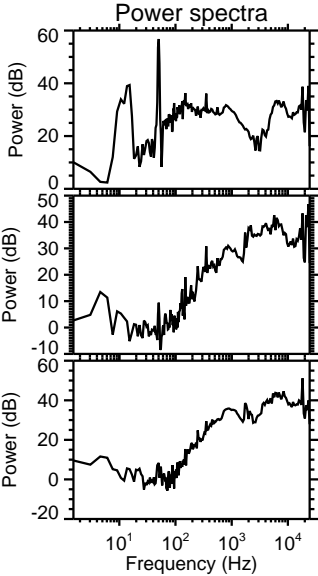
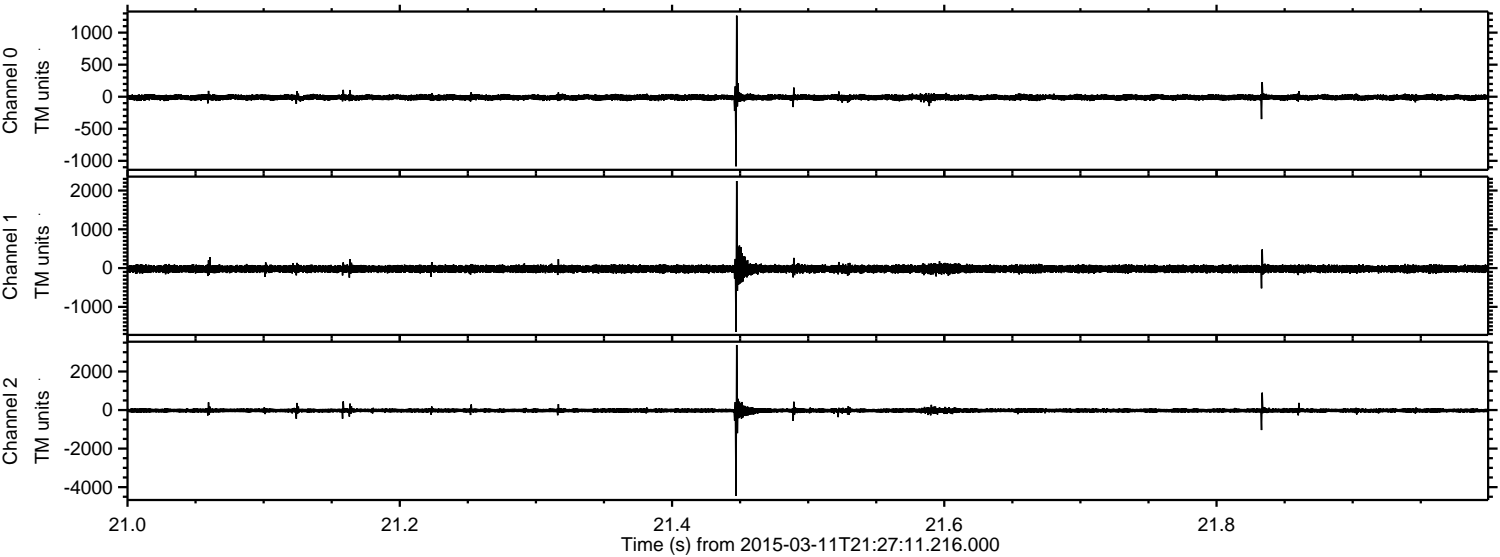



ELMAVAN 3D WAVEFORMS (Measured data sampled at 50 kHz) 49791 packets of 144 samples from 2015-03-11T21:27:11.216.000. Part 76/144

Processed Wed Mar 11 22:34:27 2015 by ELM ver.2012-10-06 from 001\_\_elm20150311\_212710\_\_dat00.bin

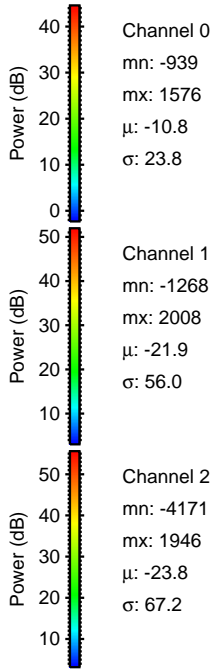
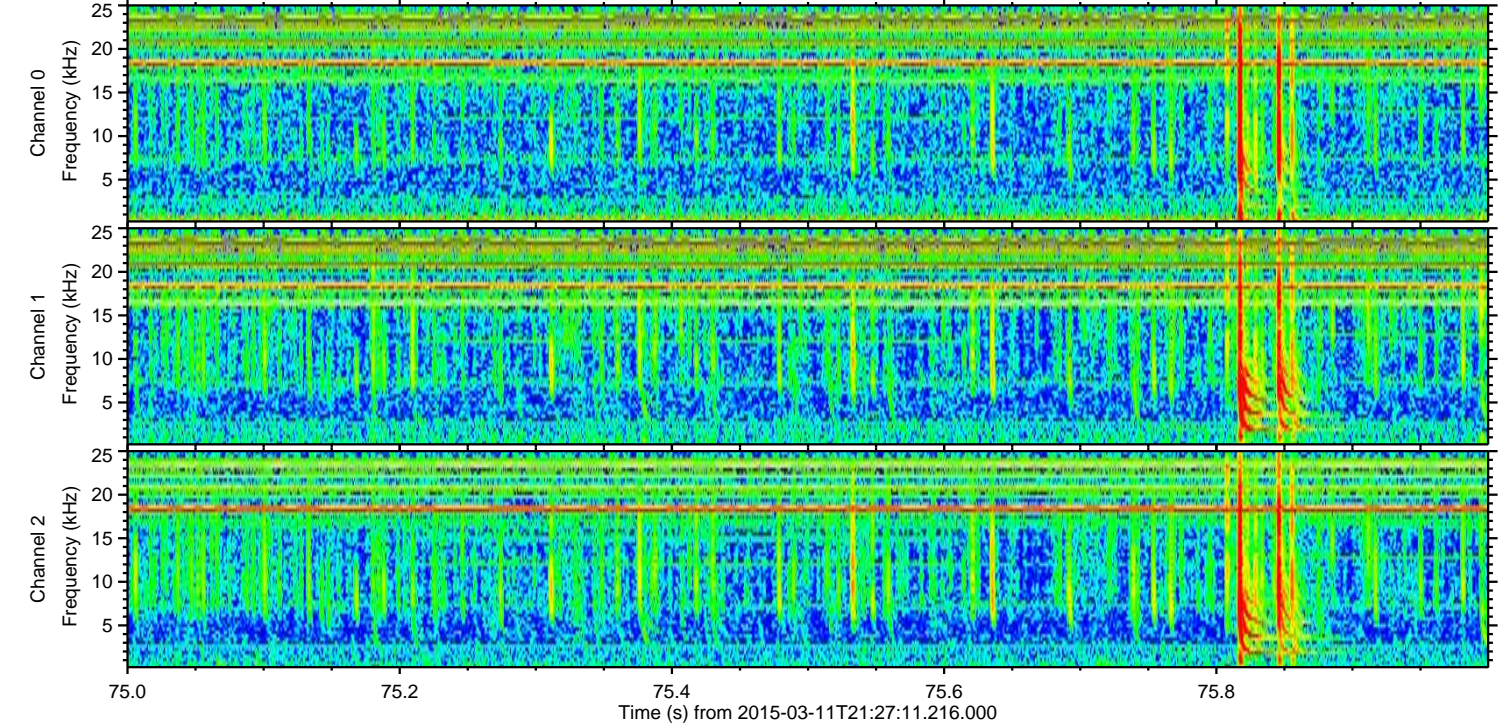
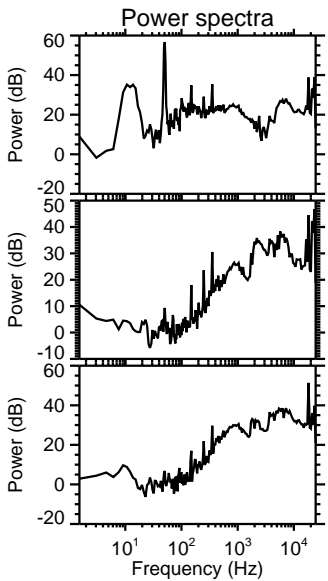
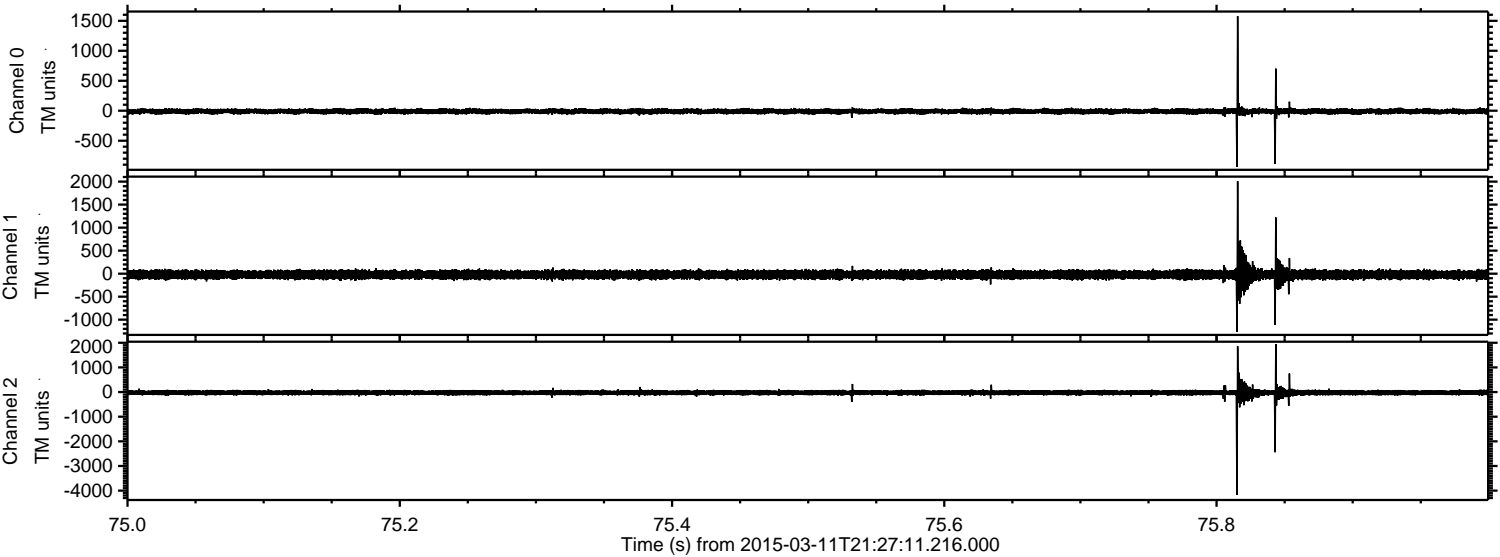



ELMAVAN 3D WAVEFORMS (Measured data sampled at 50 kHz) 49791 packets of 144 samples from 2015-03-11T21:27:11.216.000. Part 132/144

Processed Wed Mar 11 22:34:28 2015 by ELM ver.2012-10-06 from 001\_\_elm20150311\_212710\_\_dat00.bin

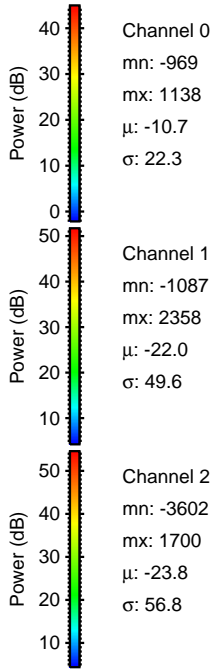
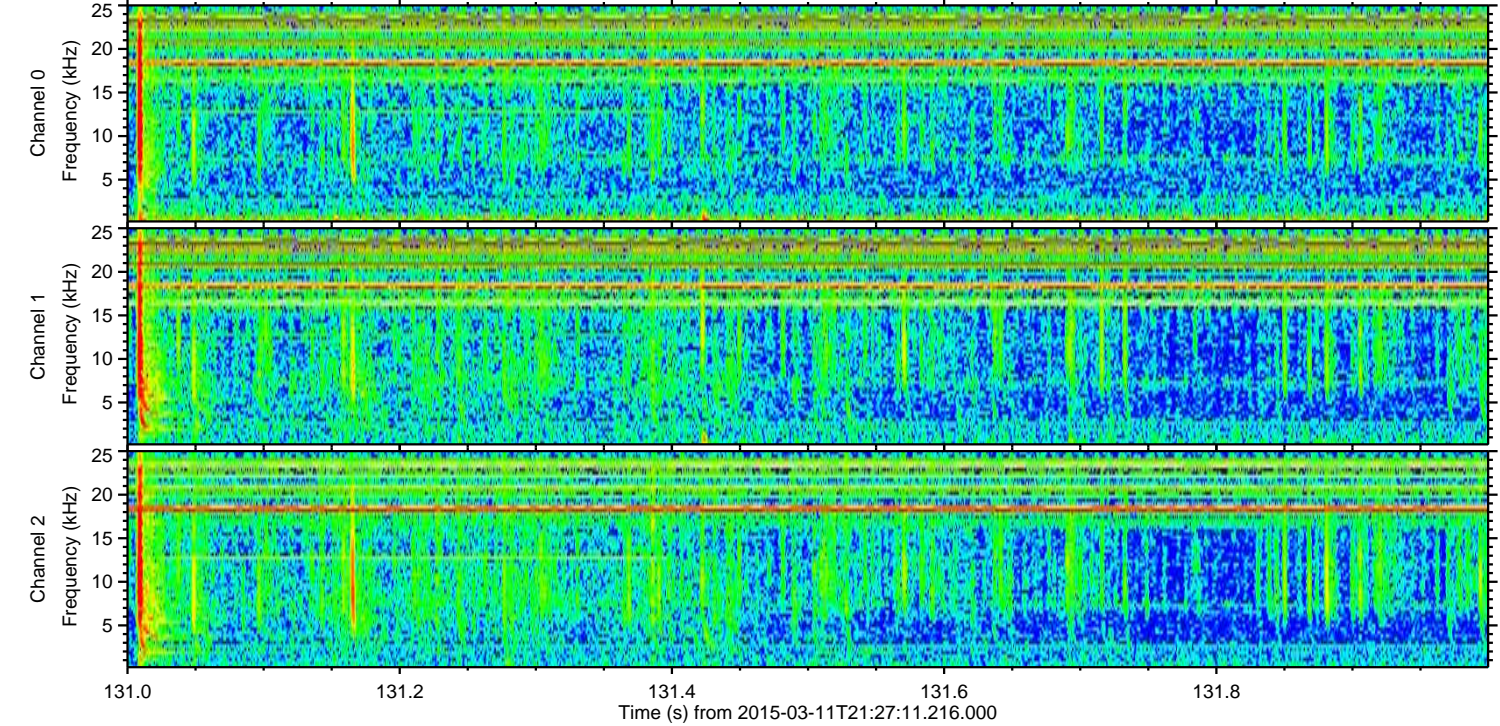
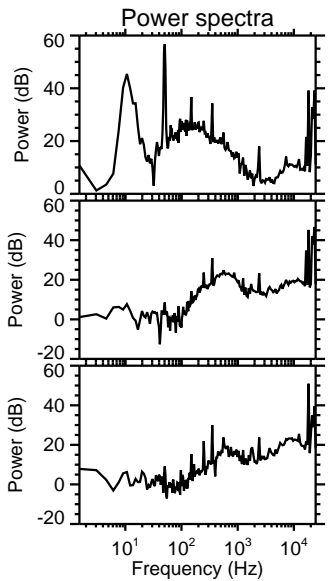
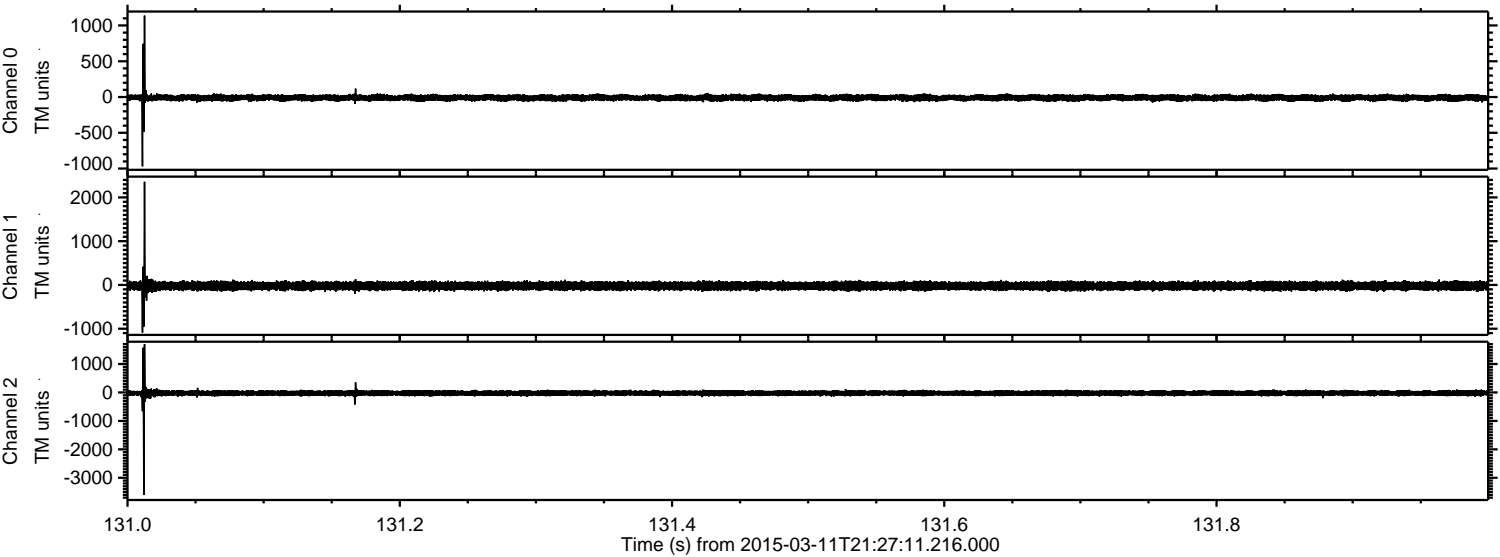

Channel 0  
mn: -969  
mx: 1138  
 $\mu$ : -10.7  
 $\sigma$ : 22.3

Channel 1  
mn: -1087  
mx: 2358  
 $\mu$ : -22.0  
 $\sigma$ : 49.6

Channel 2  
mn: -3602  
mx: 1700  
 $\mu$ : -23.8  
 $\sigma$ : 56.8



Processed Wed Mar 11 22:34:29 2015 by ELM ver.2012-10-06 from 001\_\_elm20150311\_212710\_\_dat00.bin

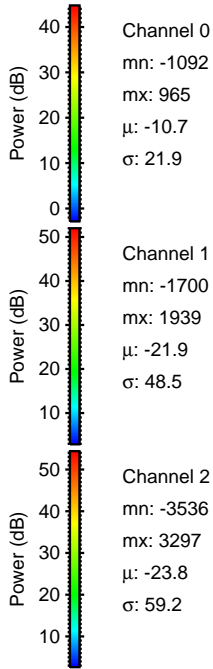
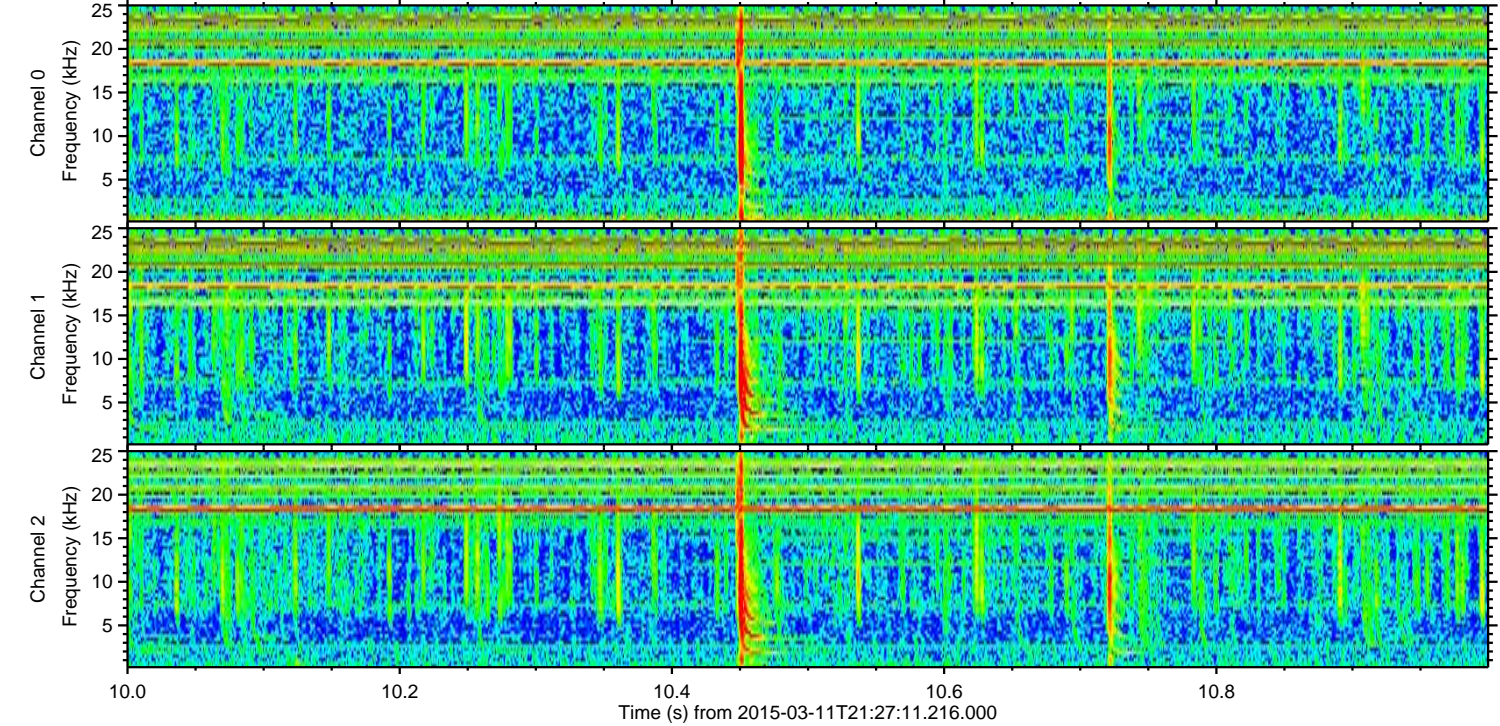
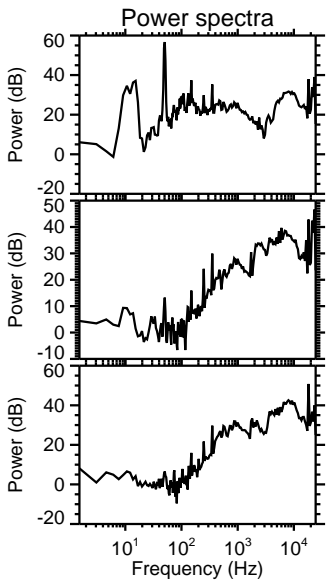
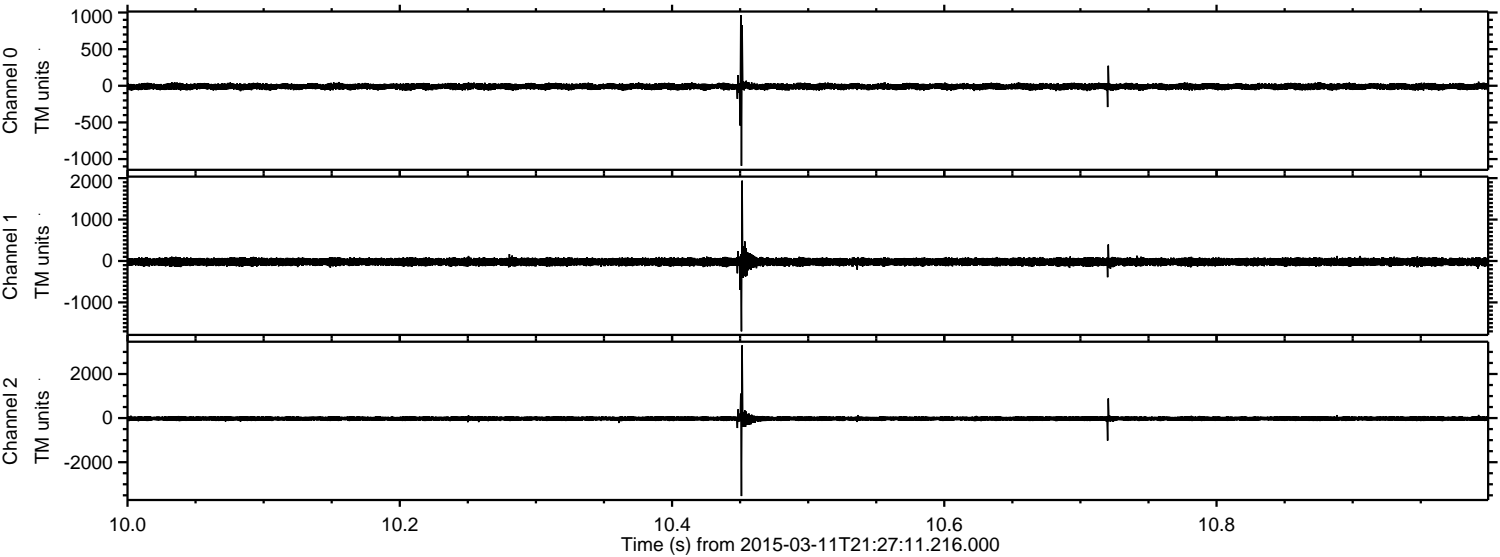

Channel 0  
mn: -1092  
mx: 965  
 $\mu$ : -10.7  
 $\sigma$ : 21.9

Channel 1  
mn: -1700  
mx: 1939  
 $\mu$ : -21.9  
 $\sigma$ : 48.5

Channel 2  
mn: -3536  
mx: 3297  
 $\mu$ : -23.8  
 $\sigma$ : 59.2



Processed Wed Mar 11 22:34:30 2015 by ELM ver.2012-10-06 from 001\_\_elm20150311\_212710\_\_dat00.bin

