

ELMAVAN 3D WAVEFORMS (Measured data sampled at 50 kHz) 49744 packets of 144 samples from 2015-03-11T20:02:08.378.000.

Processed Wed Mar 11 21:08:46 2015 by ELM ver.2012-10-06 from 001__elm20150311_200207__dat00.bin

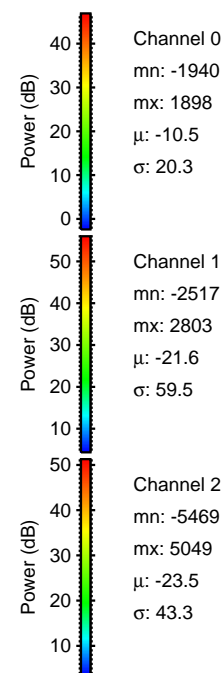
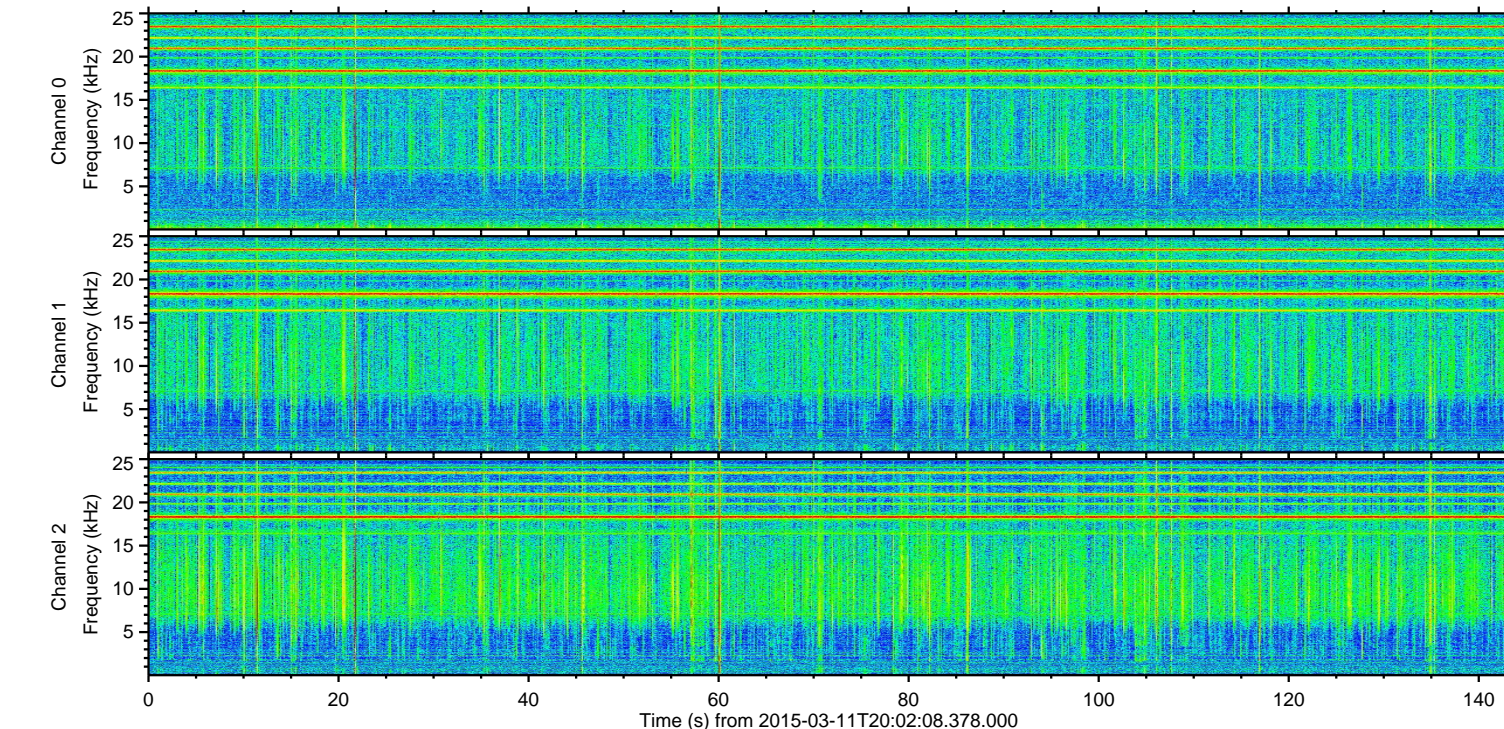
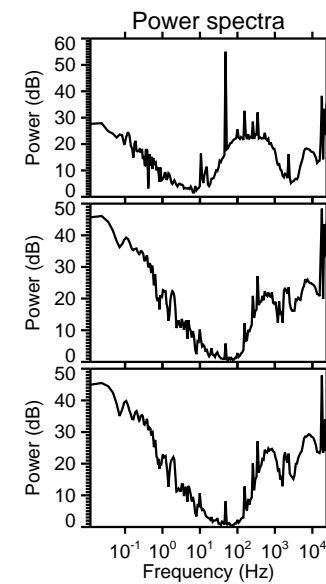
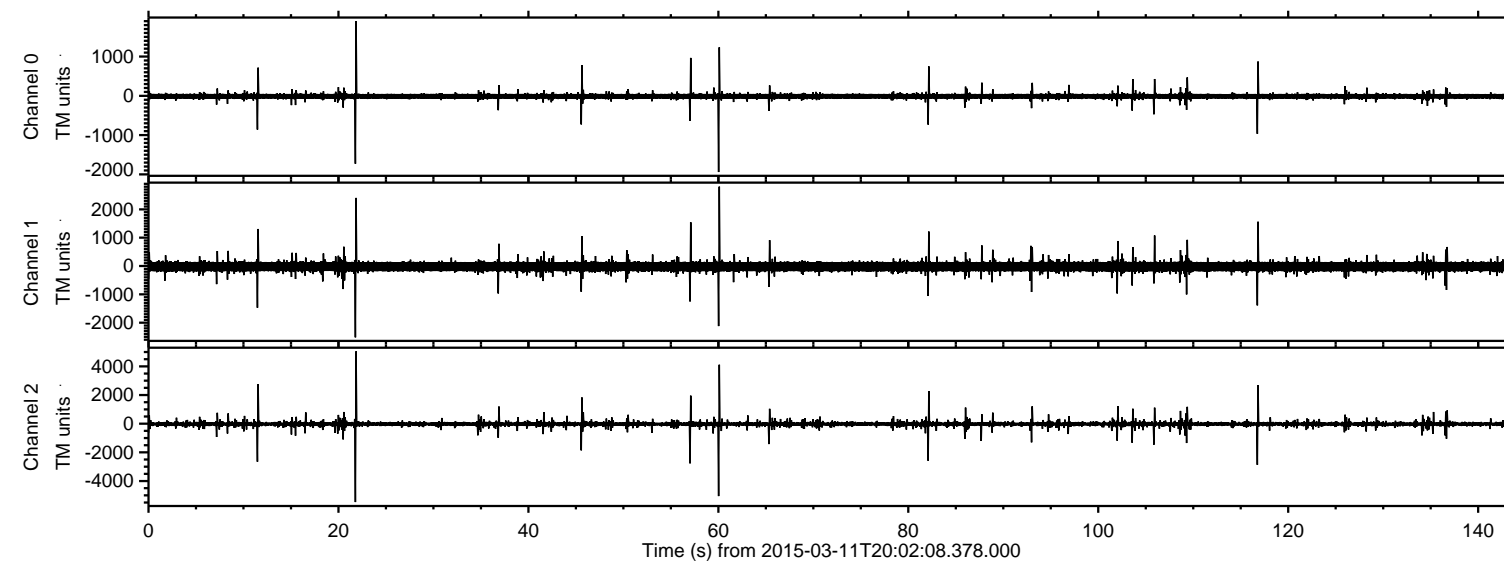

ELMAVAN 3D WAVEFORMS (Measured data sampled at 50 kHz) 49744 packets of 144 samples from 2015-03-11T20:02:08.378.000. Part 22/144

Processed Wed Mar 11 21:08:57 2015 by ELM ver.2012-10-06 from 001__elm20150311_200207__dat00.bin

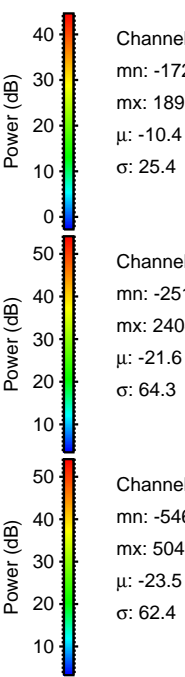
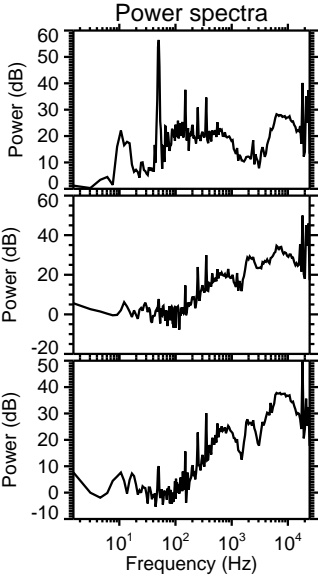
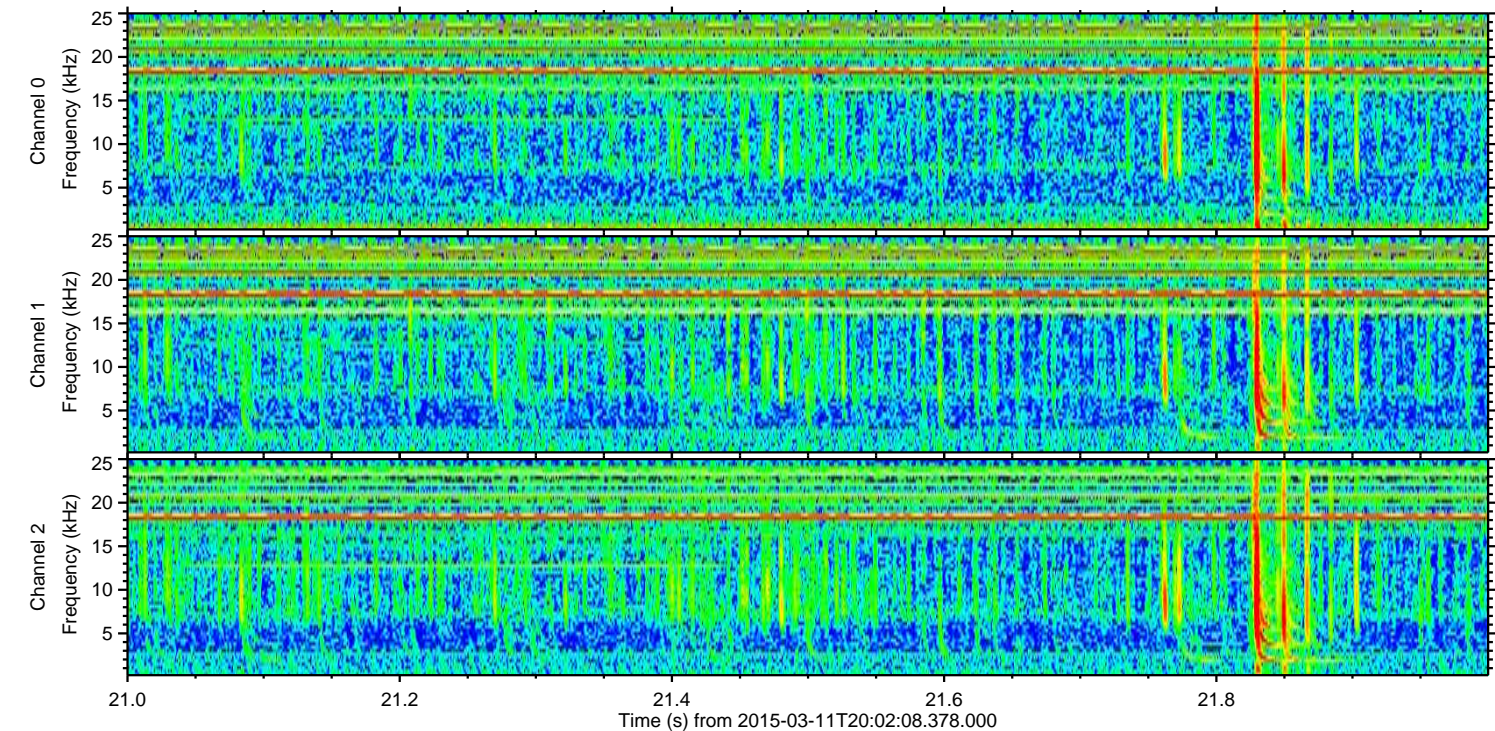
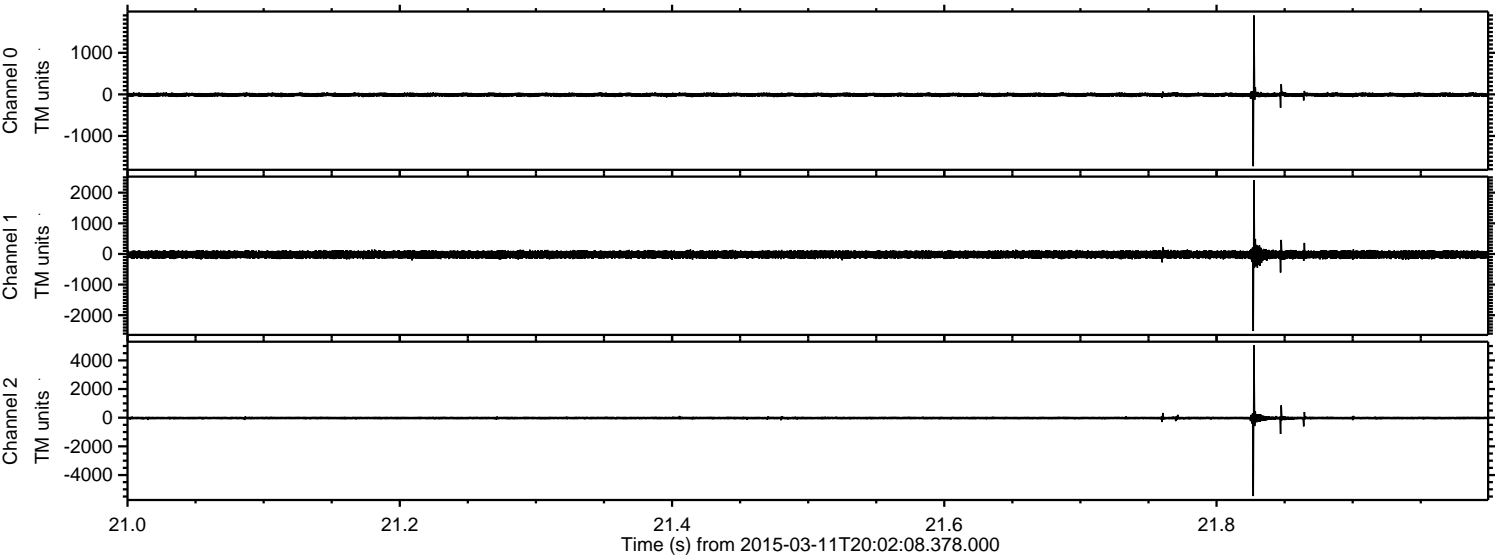

Processed Wed Mar 11 21:08:58 2015 by ELM ver.2012-10-06 from 001__elm20150311_200207__dat00.bin

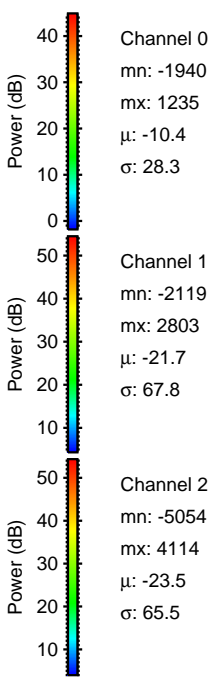
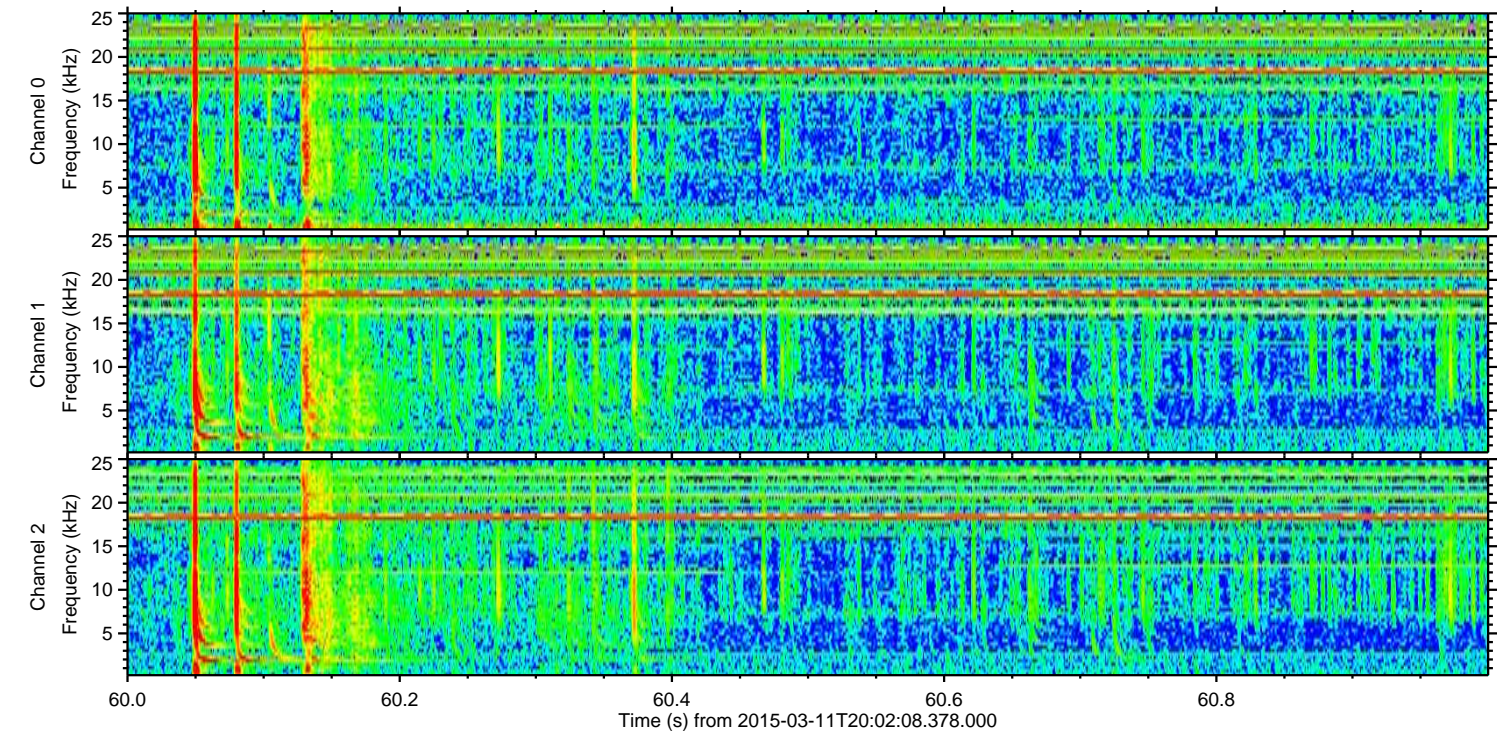
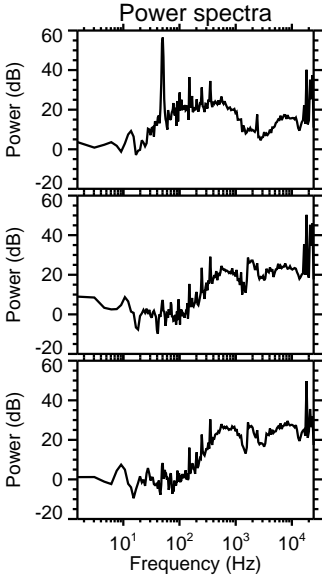
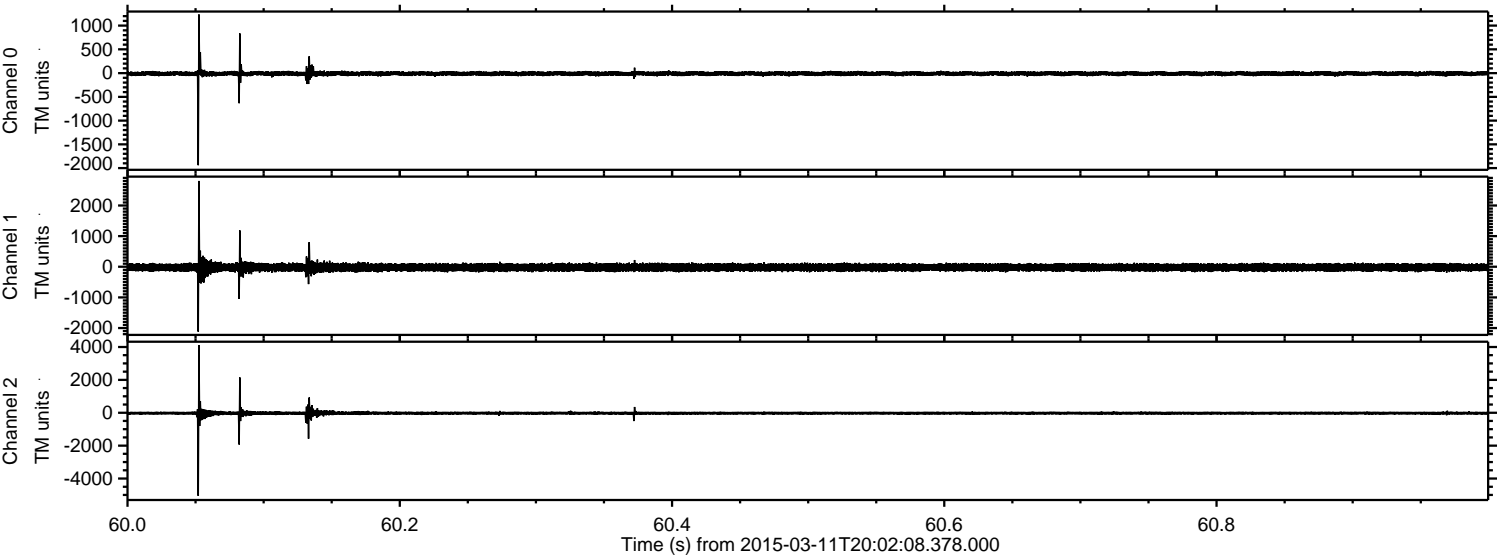

ELMAVAN 3D WAVEFORMS (Measured data sampled at 50 kHz) 49744 packets of 144 samples from 2015-03-11T20:02:08.378.000. Part 117/144

Processed Wed Mar 11 21:08:59 2015 by ELM ver.2012-10-06 from 001__elm20150311_200207__dat00.bin

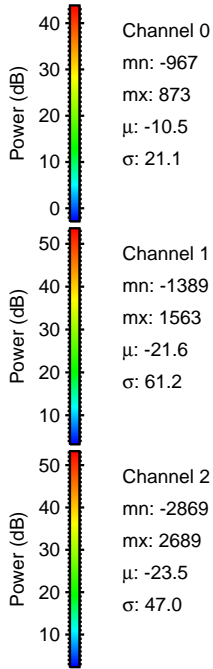
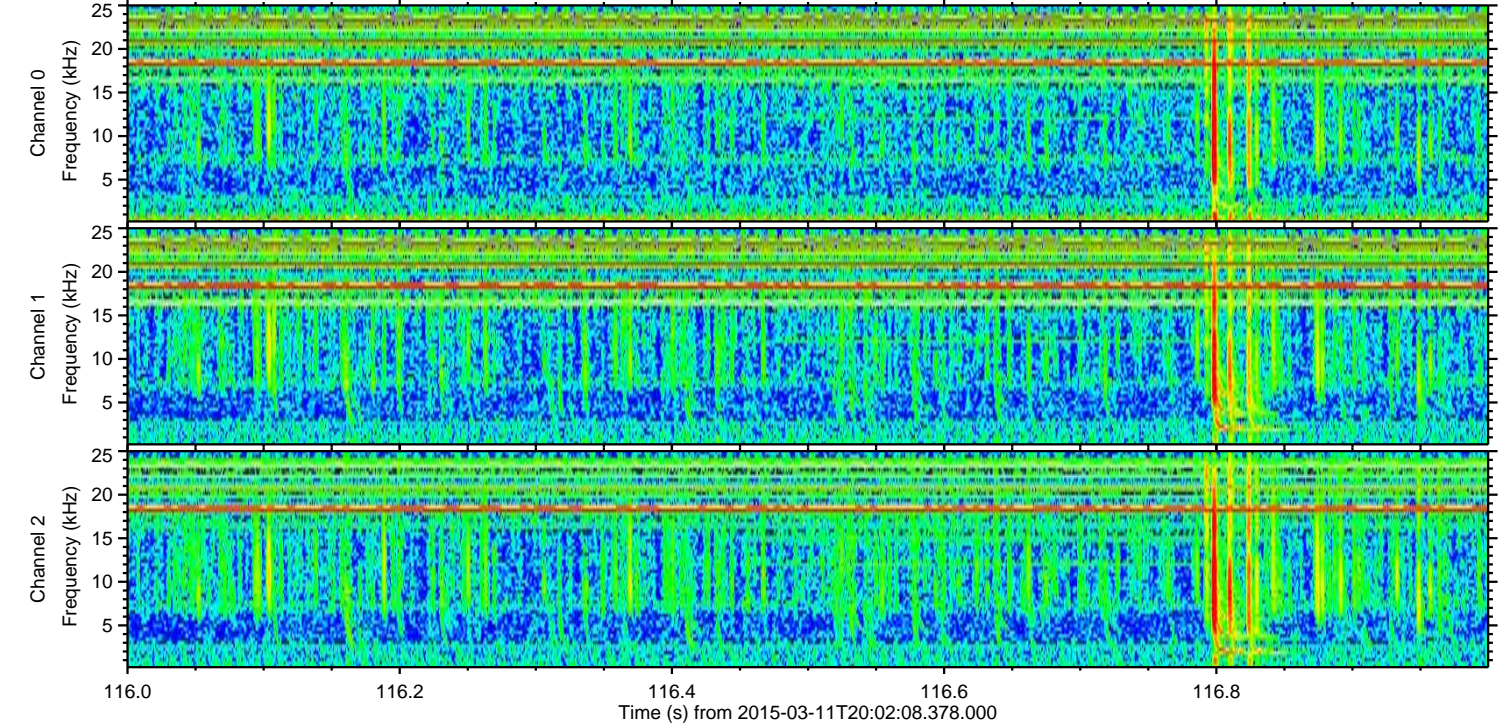
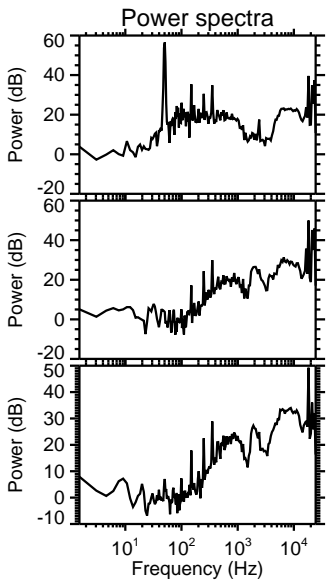
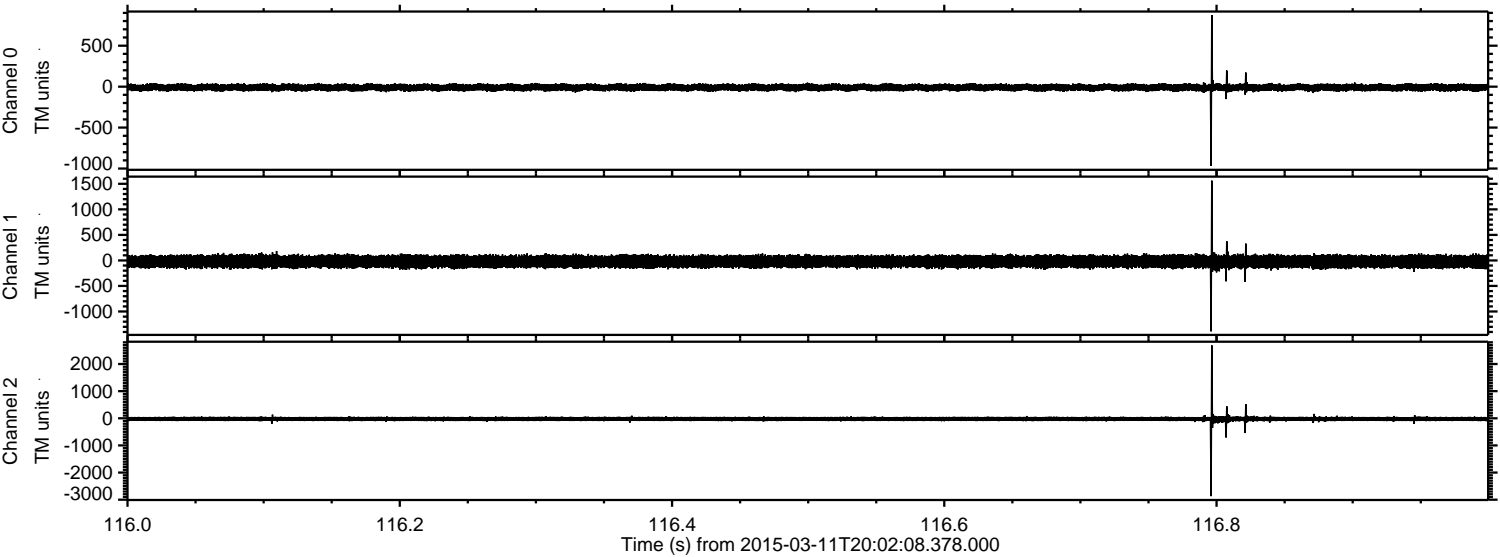

Processed Wed Mar 11 21:09:00 2015 by ELM ver.2012-10-06 from 001__elm20150311_200207__dat00.bin

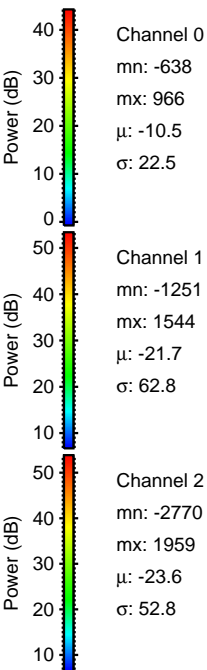
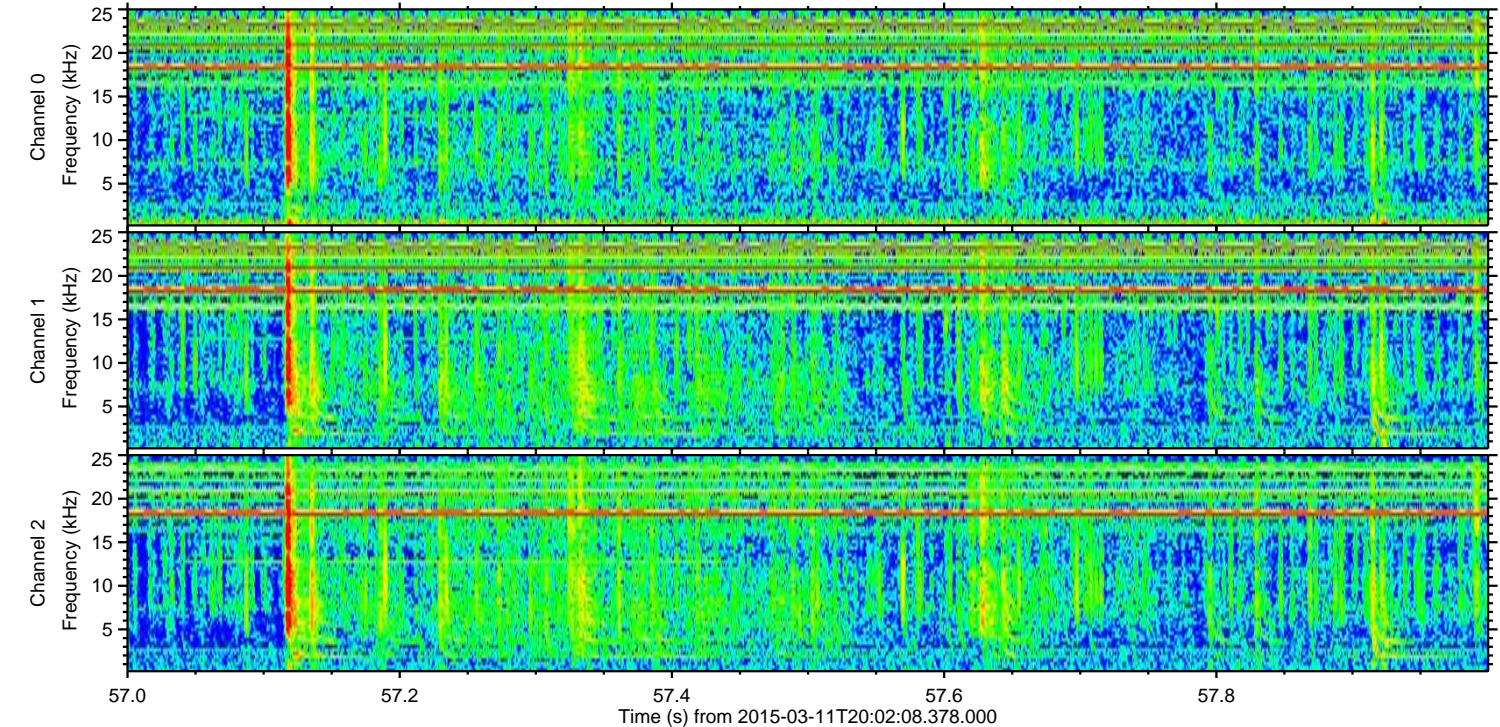
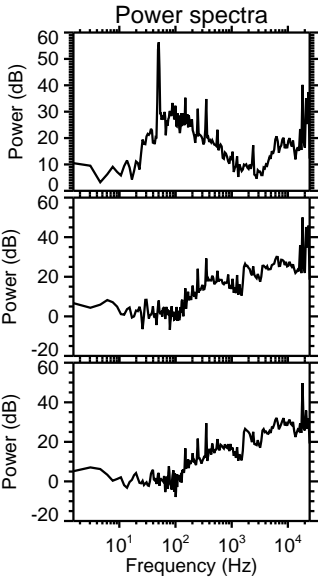
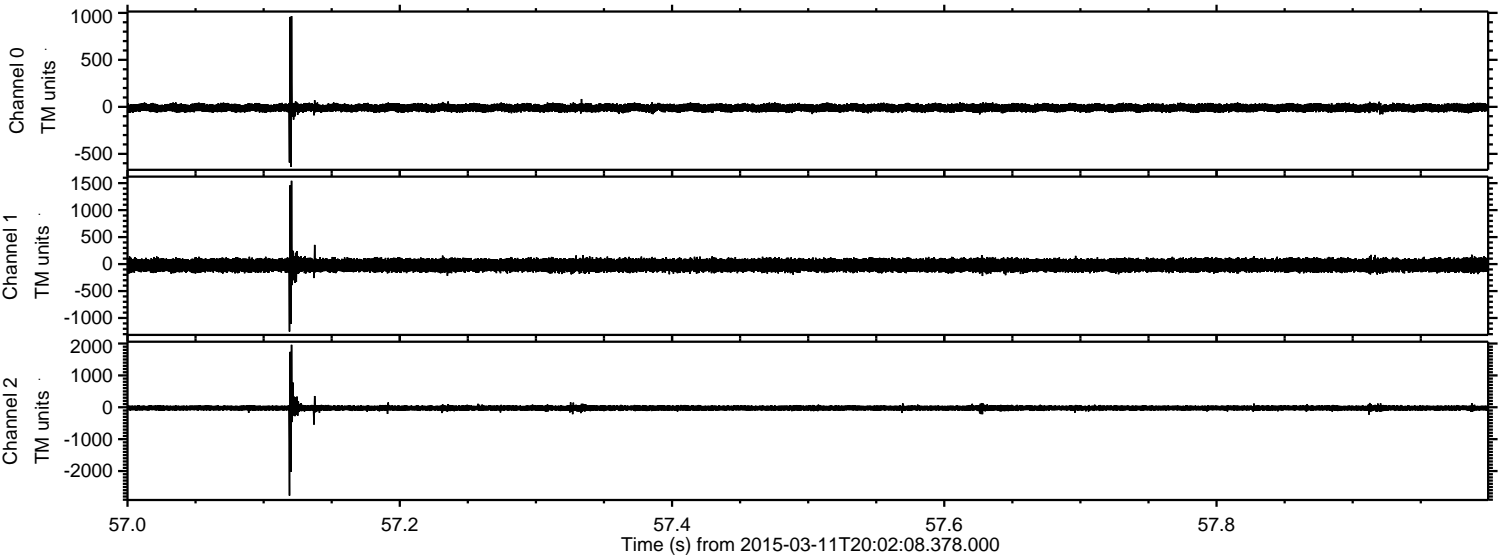

ELMAVAN 3D WAVEFORMS (Measured data sampled at 50 kHz) 49744 packets of 144 samples from 2015-03-11T20:02:08.378.000. Part 12/144

Processed Wed Mar 11 21:09:01 2015 by ELM ver.2012-10-06 from 001__elm20150311_200207__dat00.bin

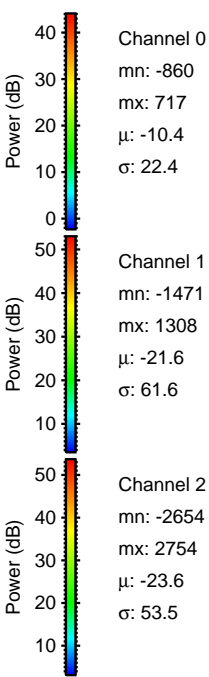
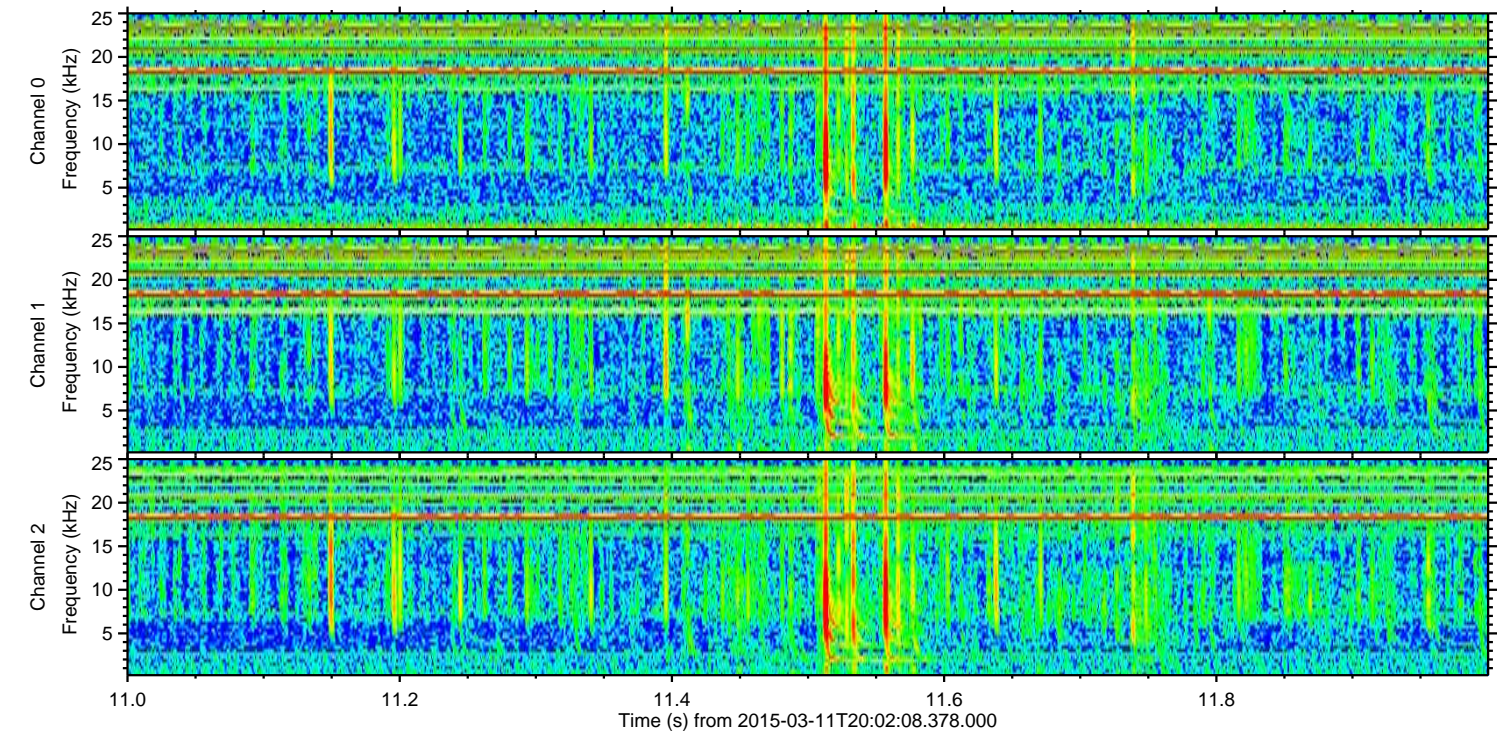
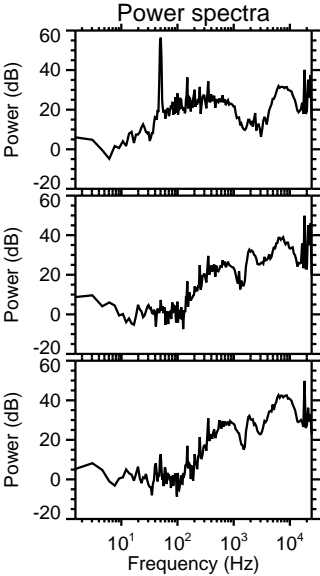
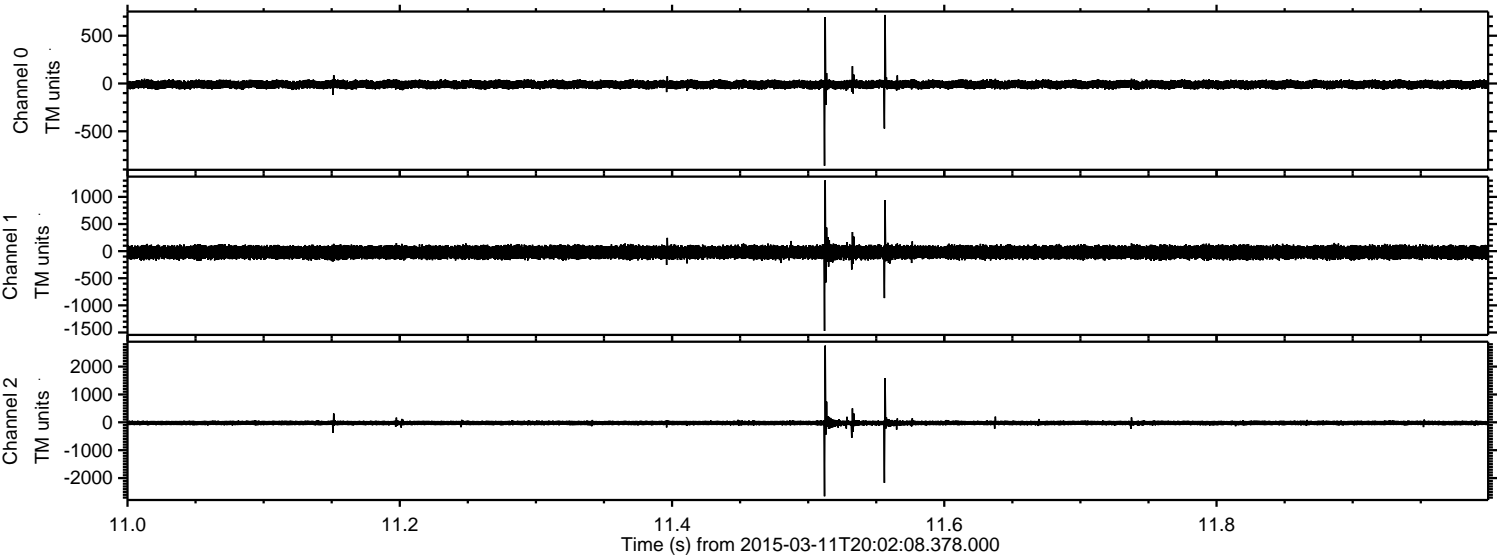

Processed Wed Mar 11 21:09:02 2015 by ELM ver.2012-10-06 from 001__elm20150311_200207__dat00.bin

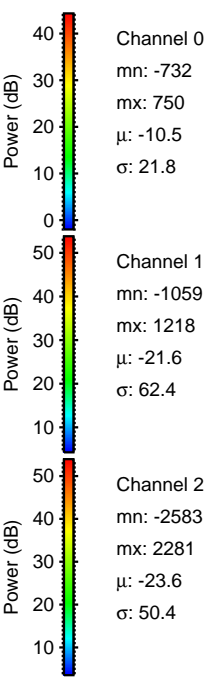
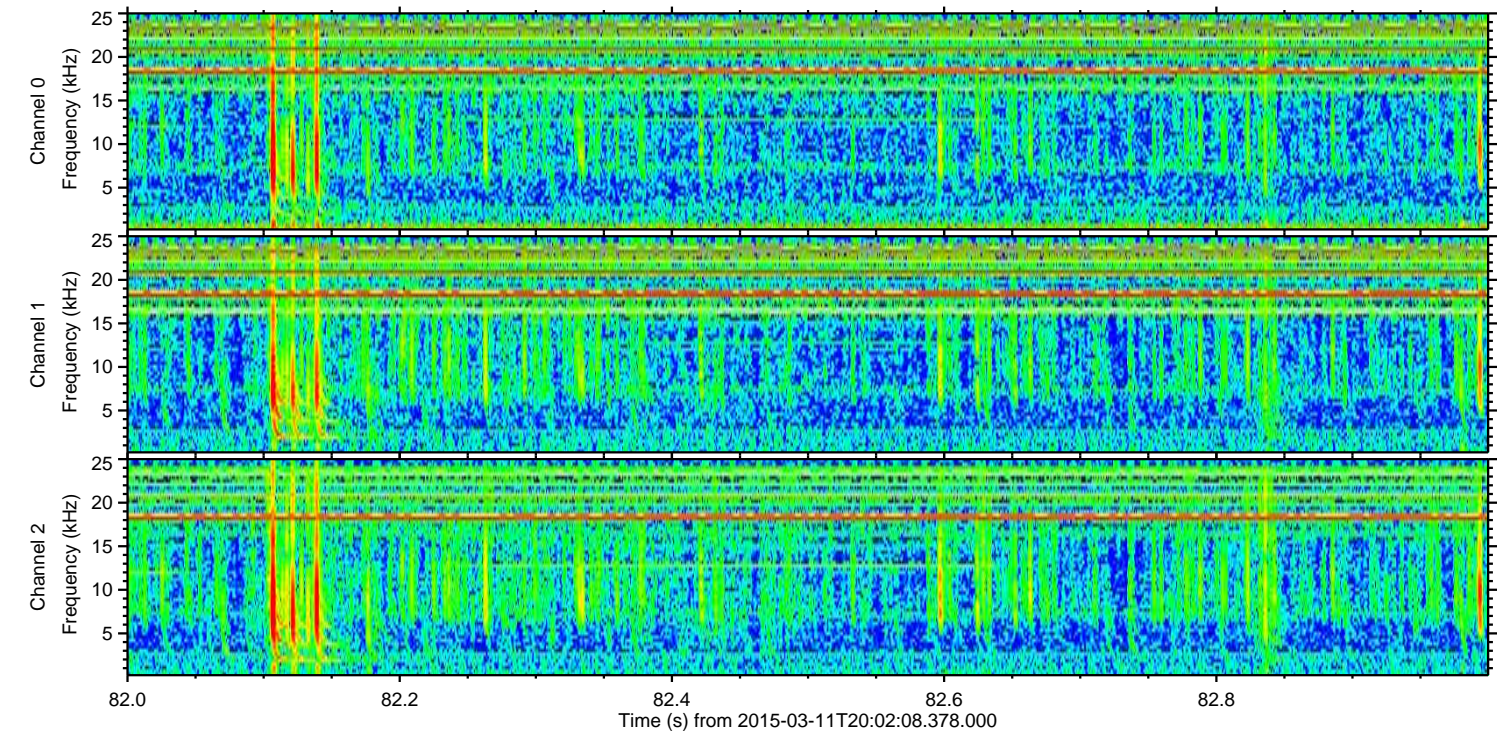
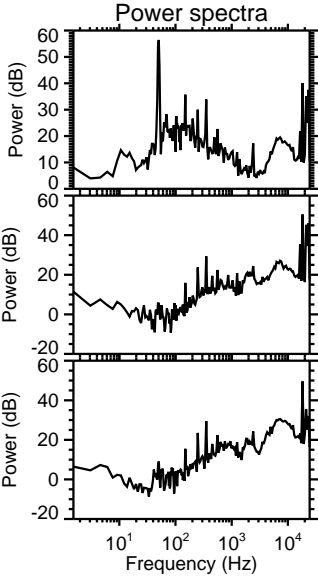
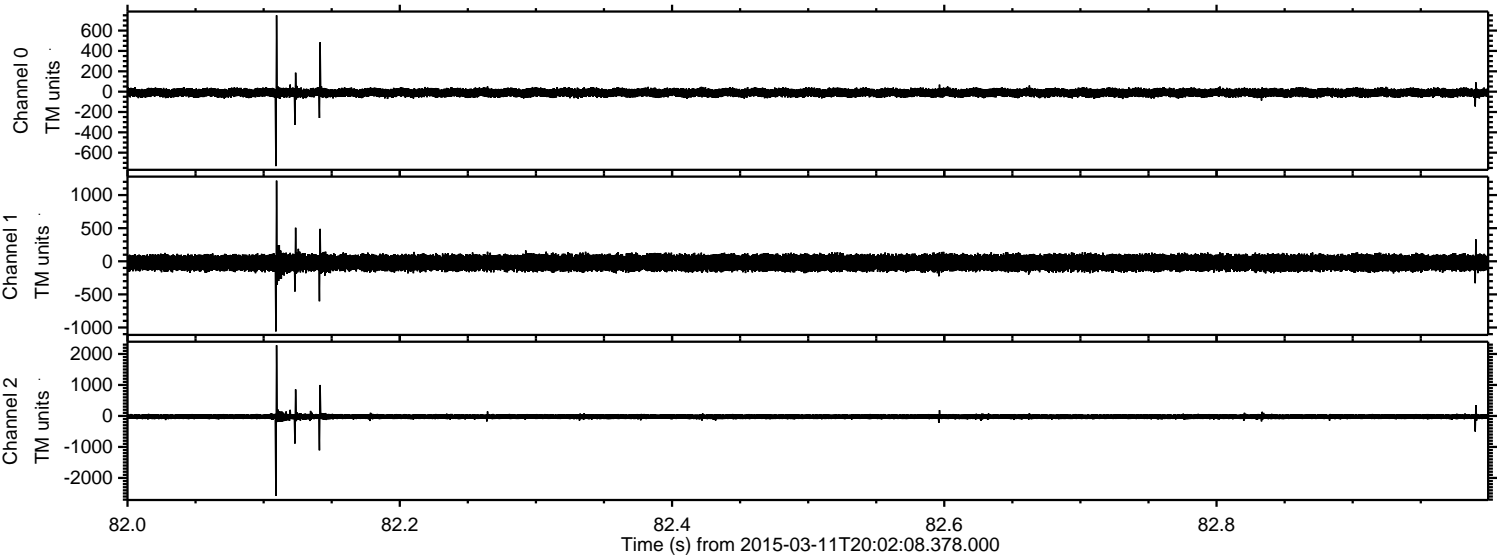

ELMAVAN 3D WAVEFORMS (Measured data sampled at 50 kHz) 49744 packets of 144 samples from 2015-03-11T20:02:08.378.000. Part 46/144

Processed Wed Mar 11 21:09:03 2015 by ELM ver.2012-10-06 from 001__elm20150311_200207__dat00.bin

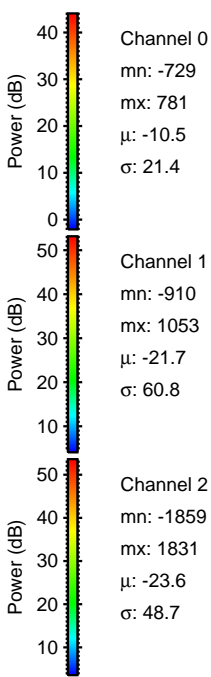
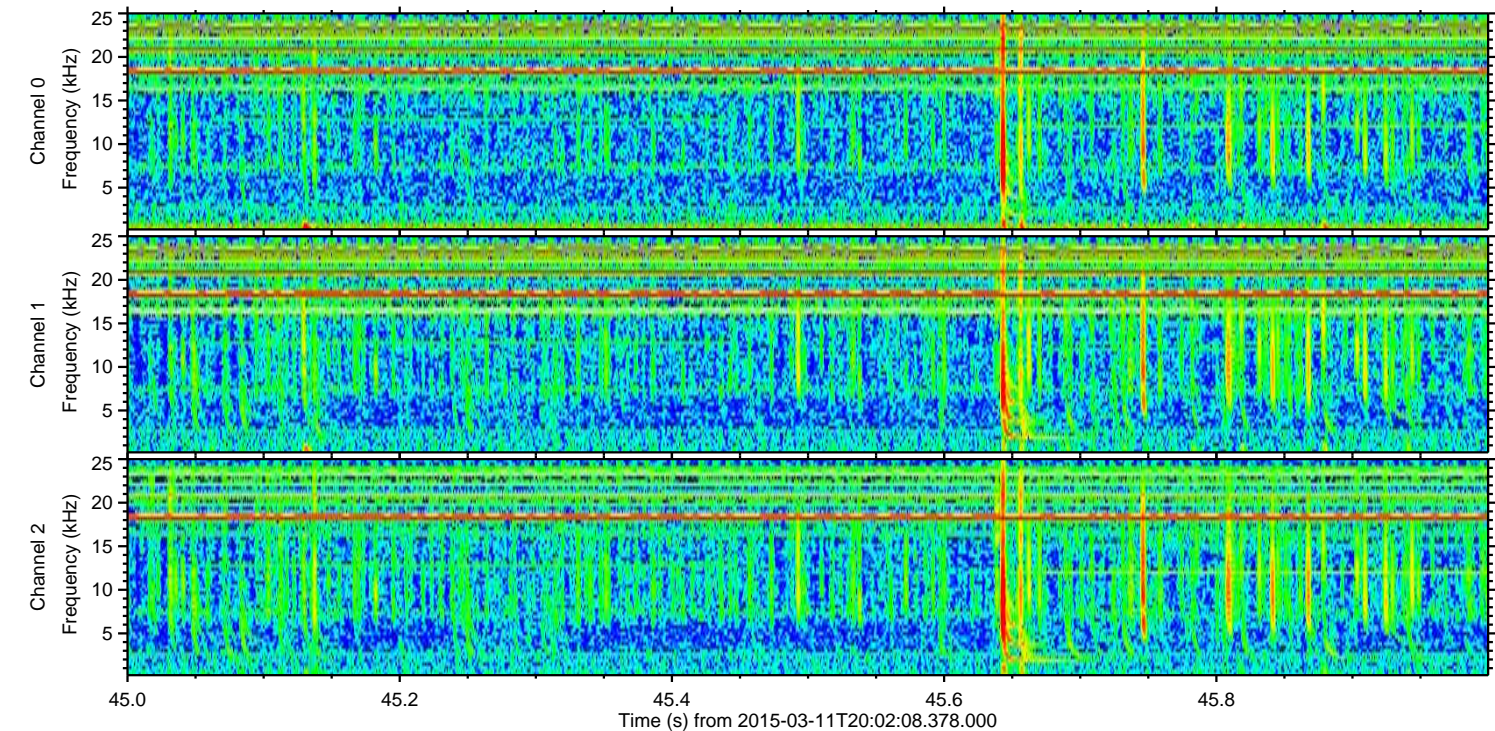
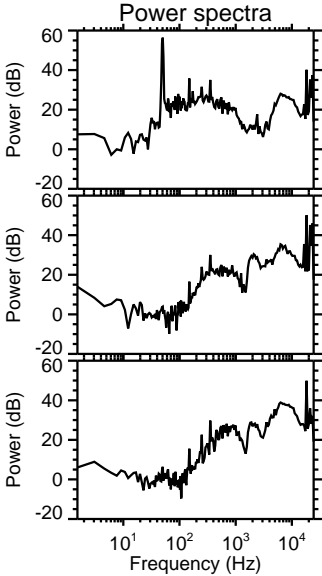
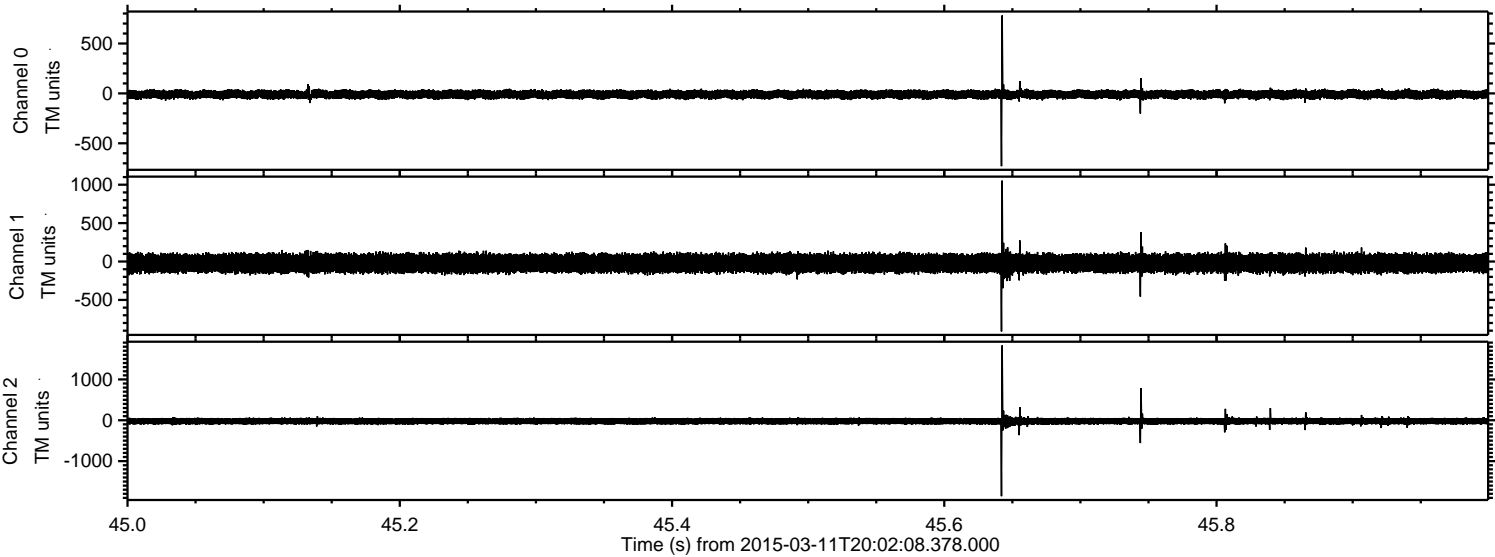

Channel 0
mn: -729
mx: 781
 μ : -10.5
 σ : 21.4

Channel 1
mn: -910
mx: 1053
 μ : -21.7
 σ : 60.8

Channel 2
mn: -1859
mx: 1831
 μ : -23.6
 σ : 48.7

Processed Wed Mar 11 21:09:04 2015 by ELM ver.2012-10-06 from 001__elm20150311_200207__dat00.bin

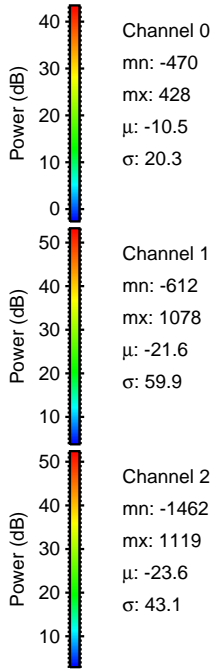
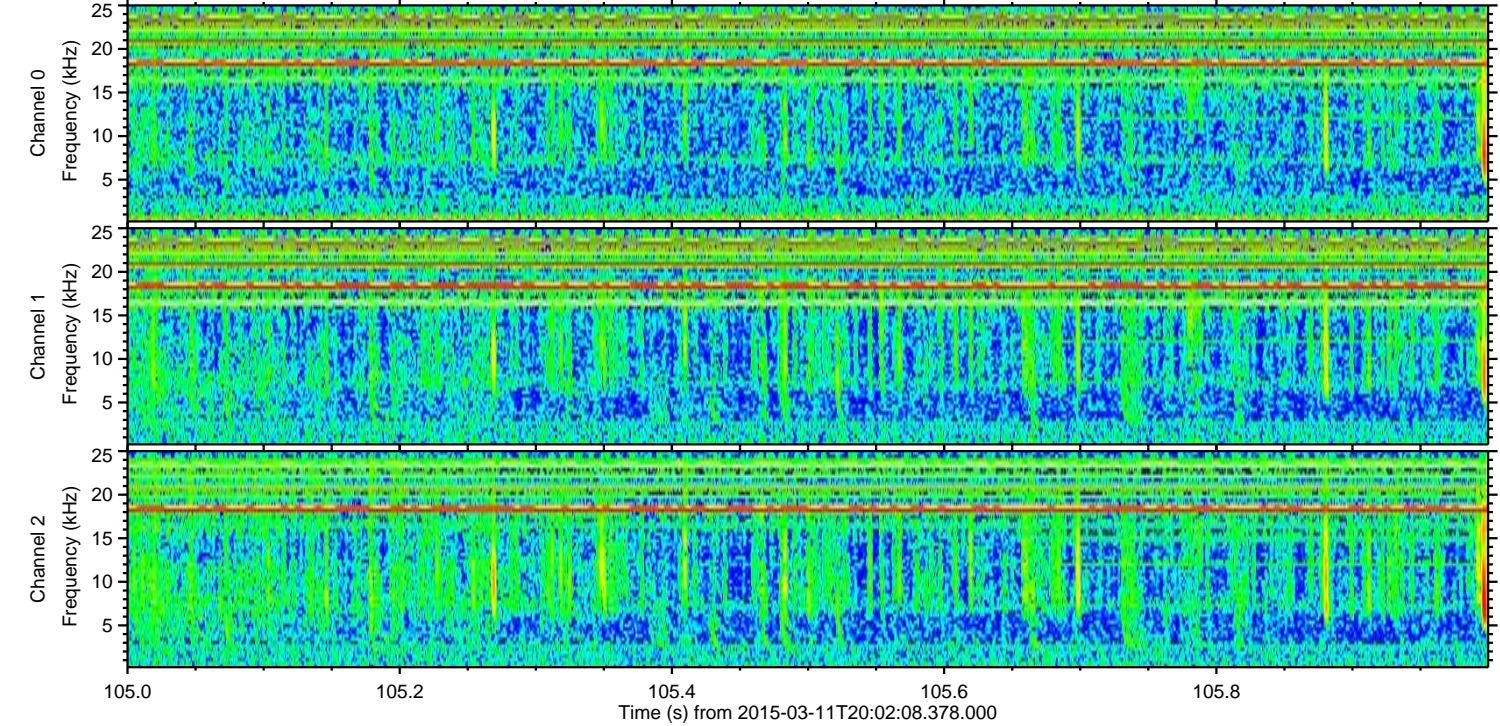
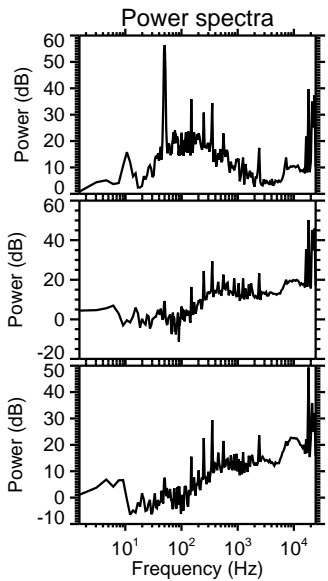
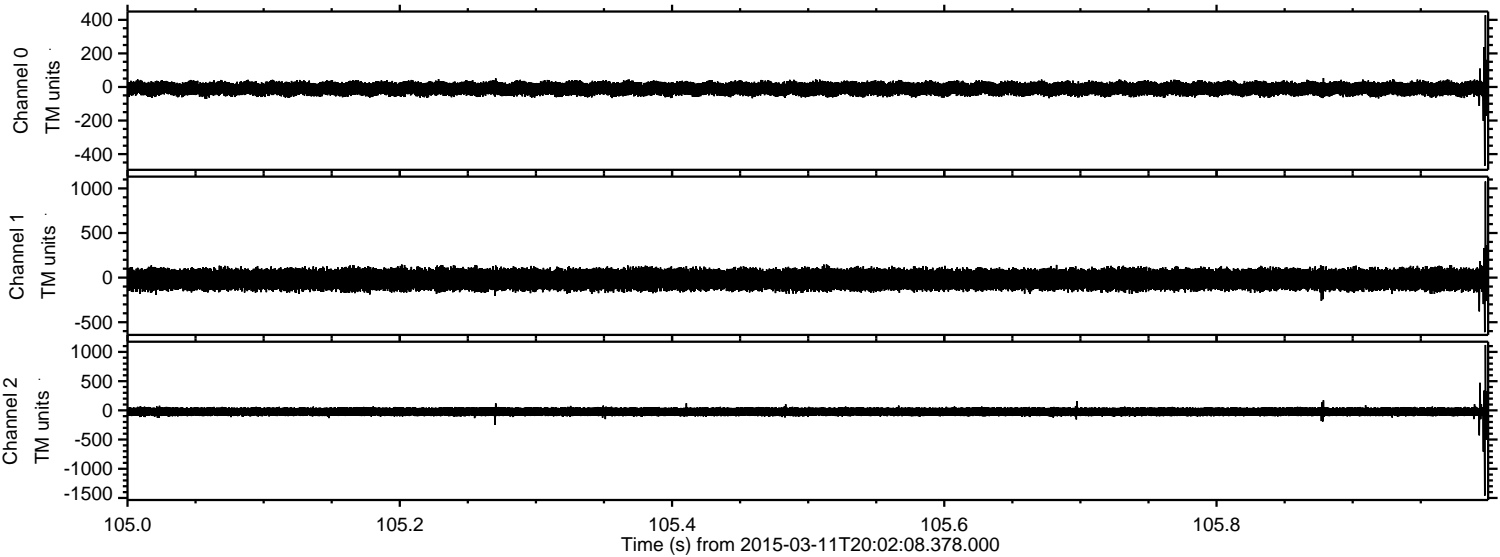

Processed Wed Mar 11 21:09:05 2015 by ELM ver.2012-10-06 from 001__elm20150311_200207__dat00.bin

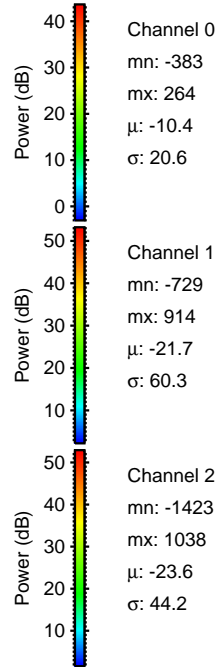
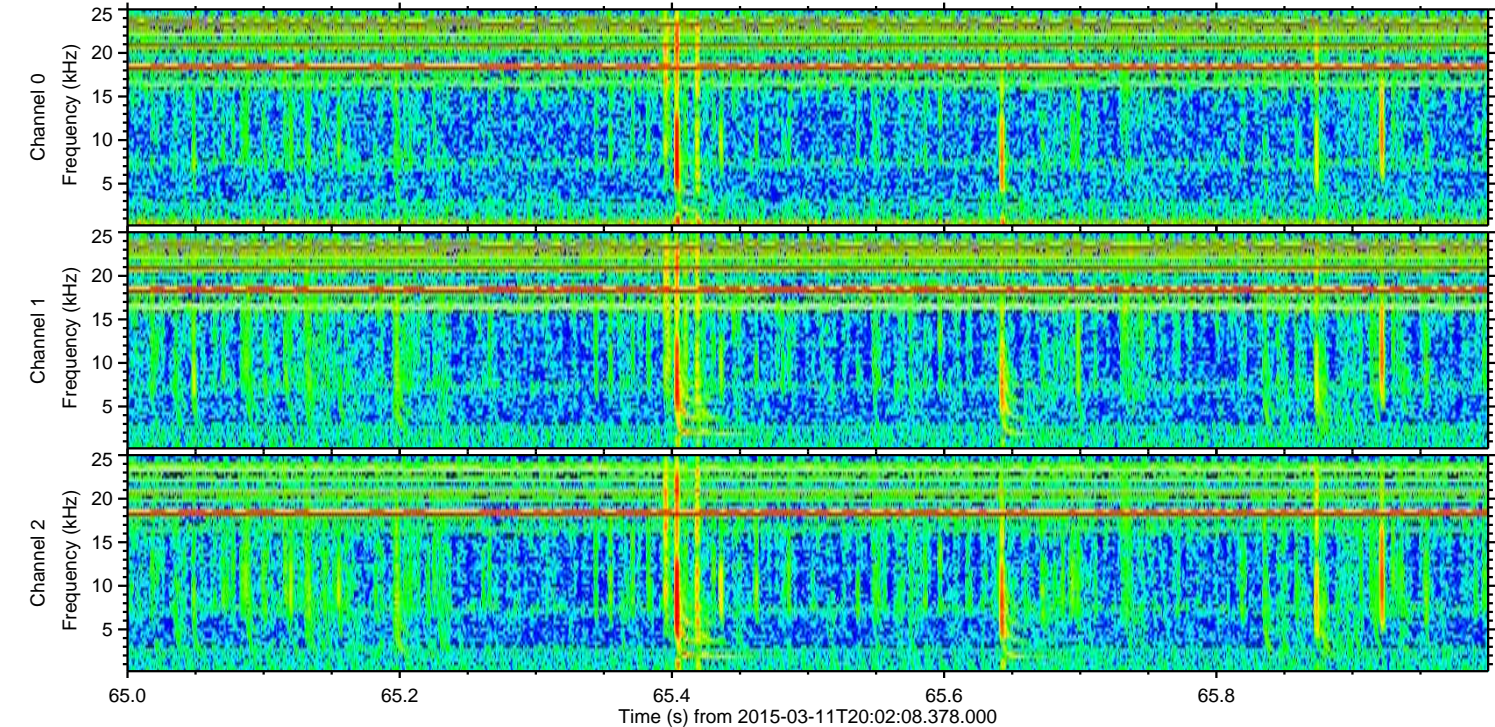
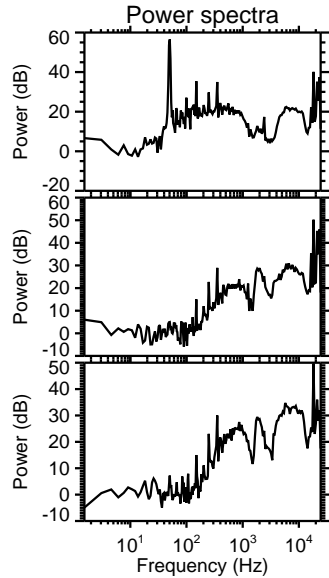
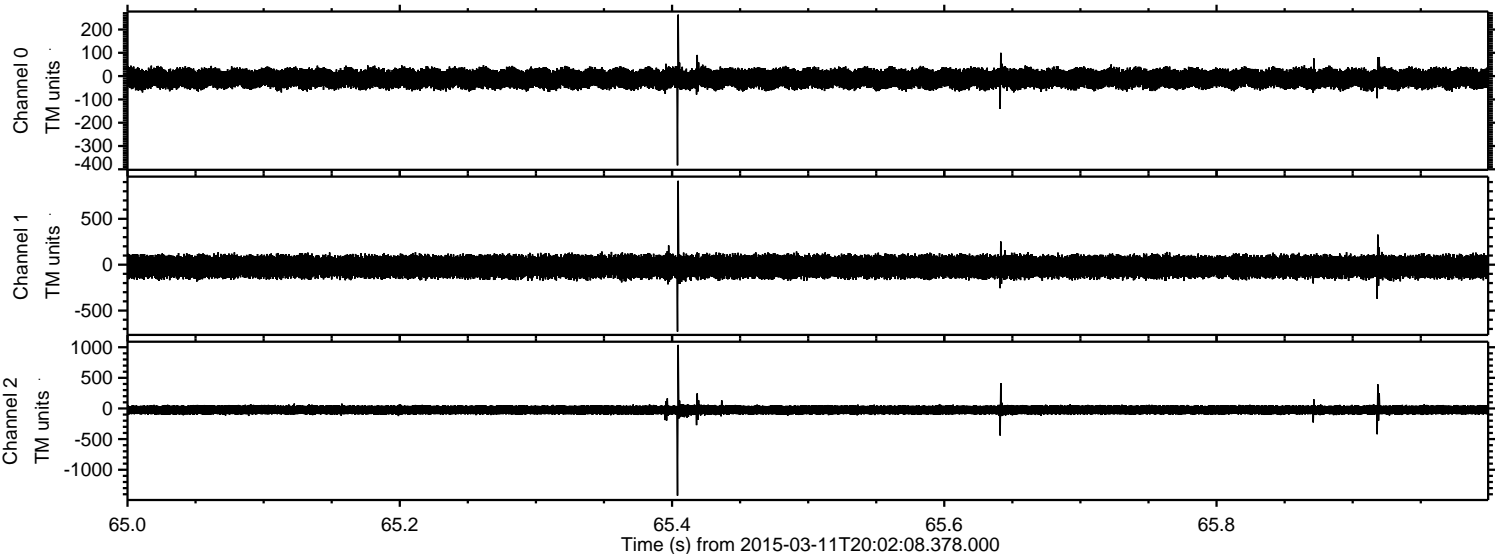

Processed Wed Mar 11 21:09:06 2015 by ELM ver.2012-10-06 from 001__elm20150311_200207__dat00.bin

