

ELMAVAN 3D WAVEFORMS (Measured data sampled at 50 kHz) 49616 packets of 144 samples from 2015-03-11T11:56:52.137.000.

Processed Wed Mar 11 13:03:35 2015 by ELM ver.2012-10-06 from 001__elm20150311_115651__dat00.bin

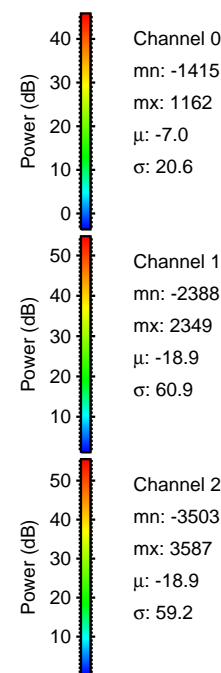

Processed Wed Mar 11 13:03:50 2015 by ELM ver.2012-10-06 from 001__elm20150311_115651__dat00.bin

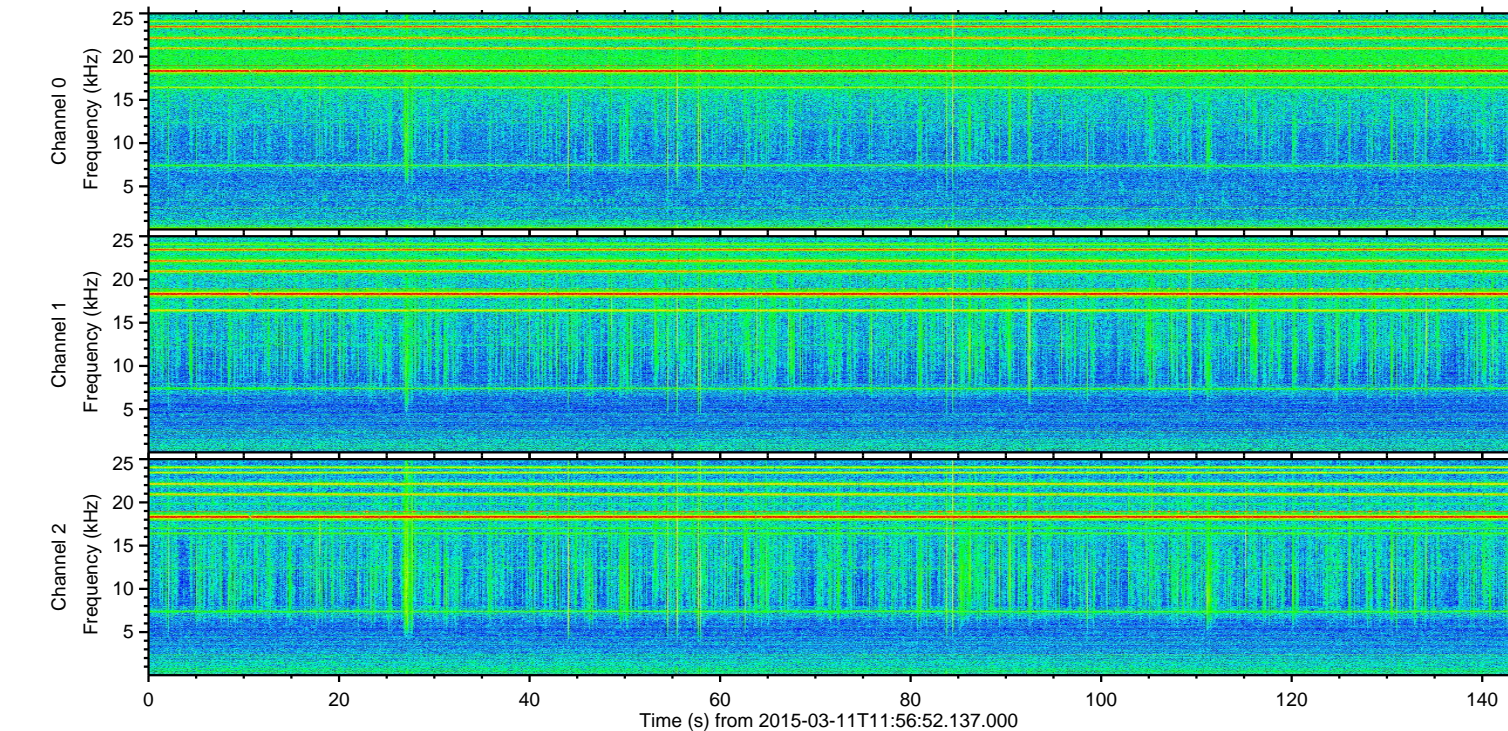
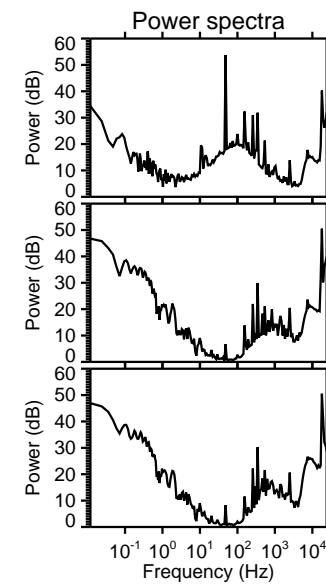
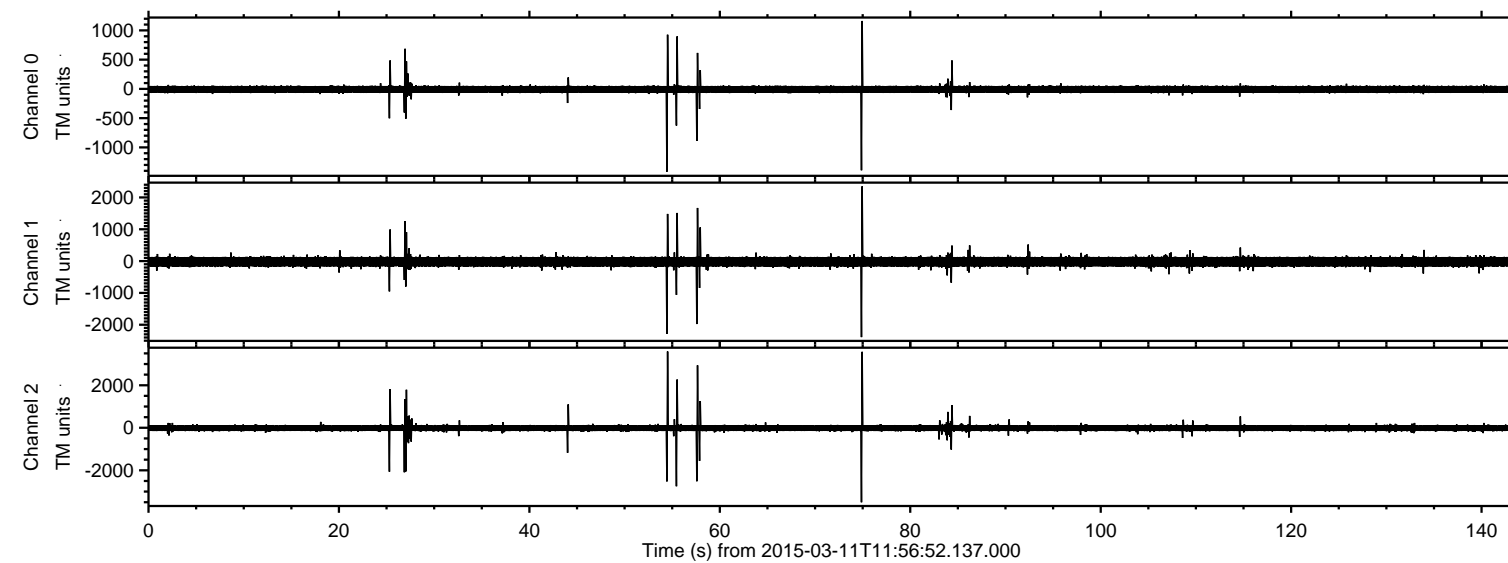
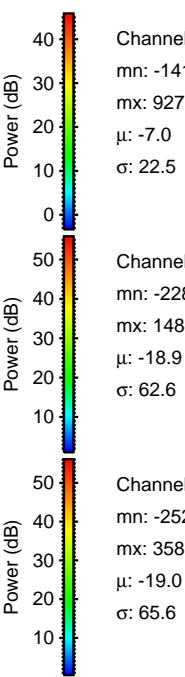
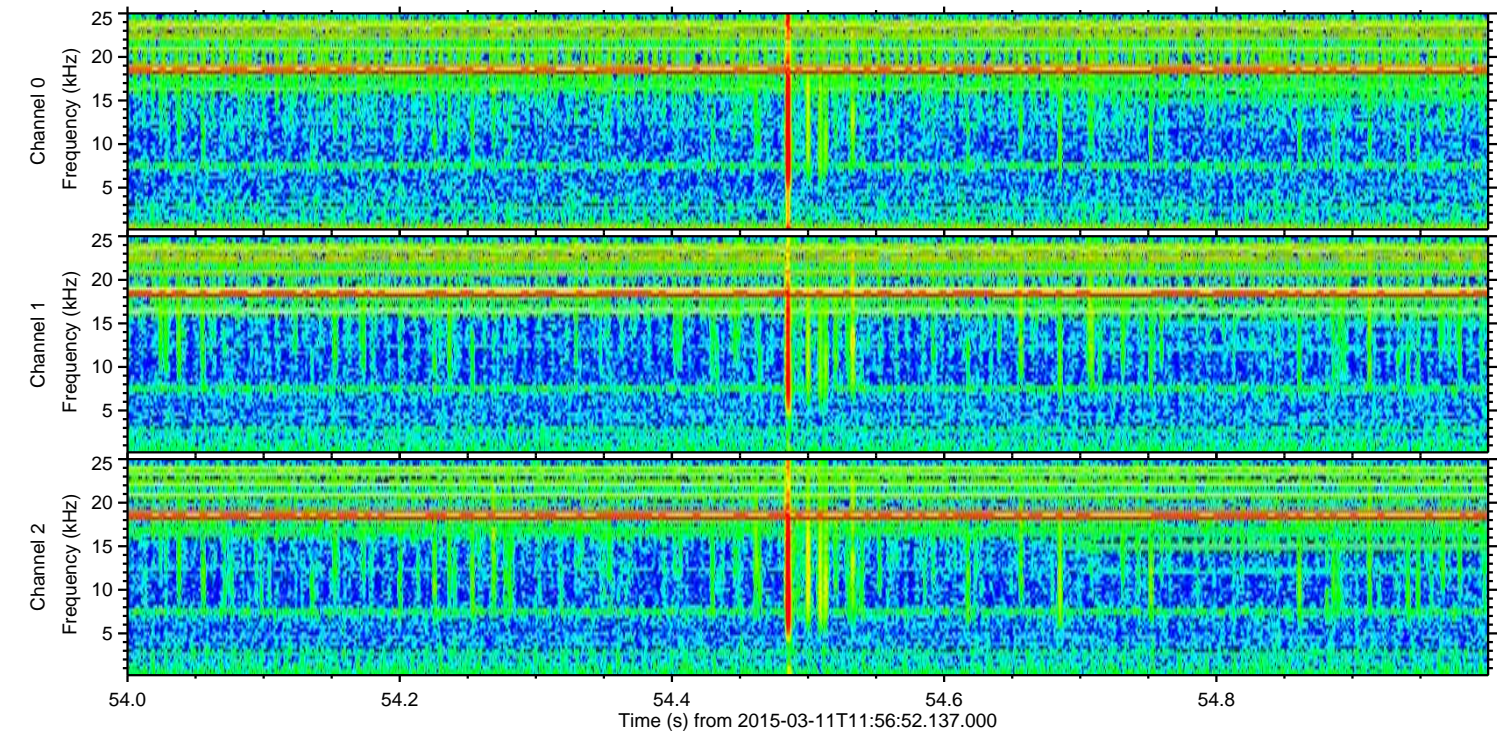
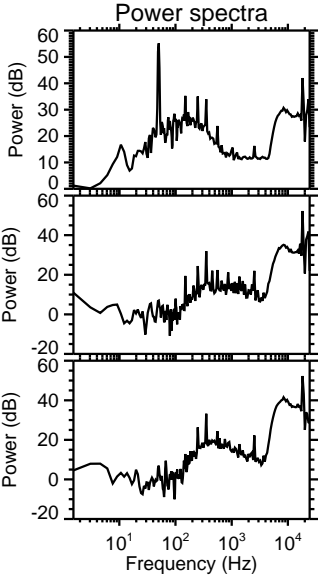
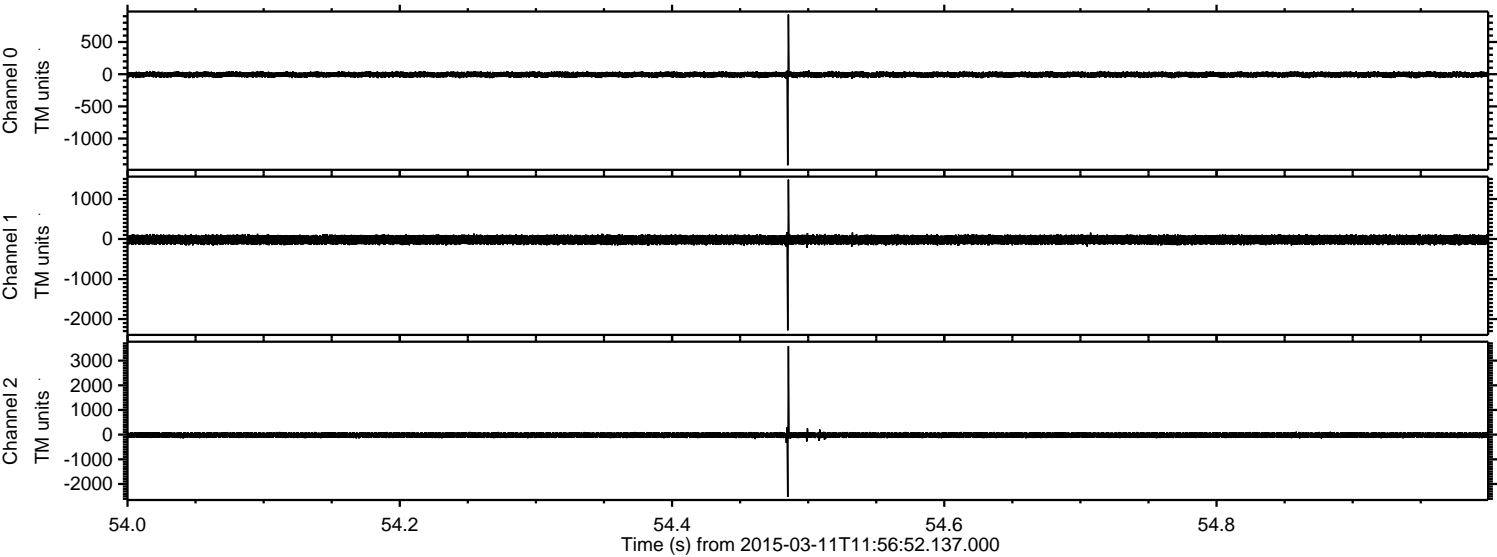

Processed Wed Mar 11 13:03:51 2015 by ELM ver.2012-10-06 from 001__elm20150311_115651__dat00.bin

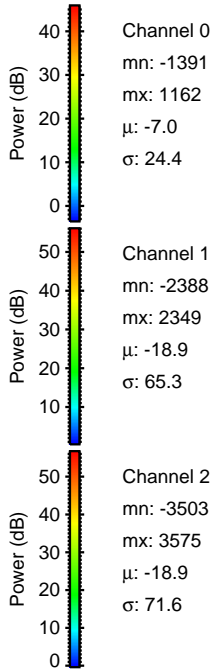
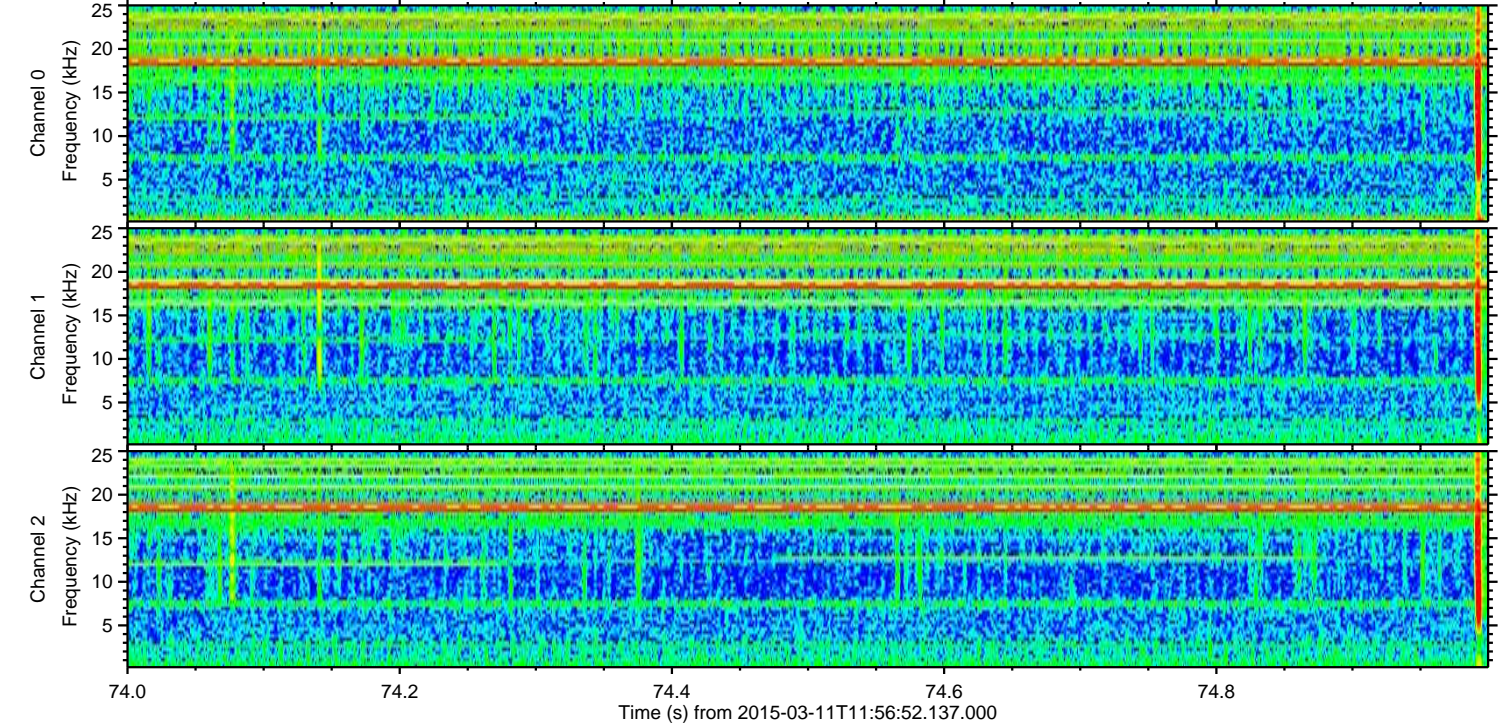
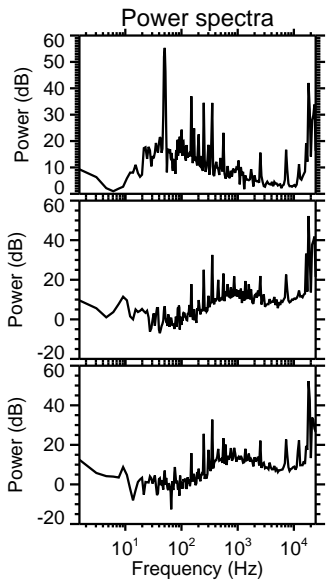
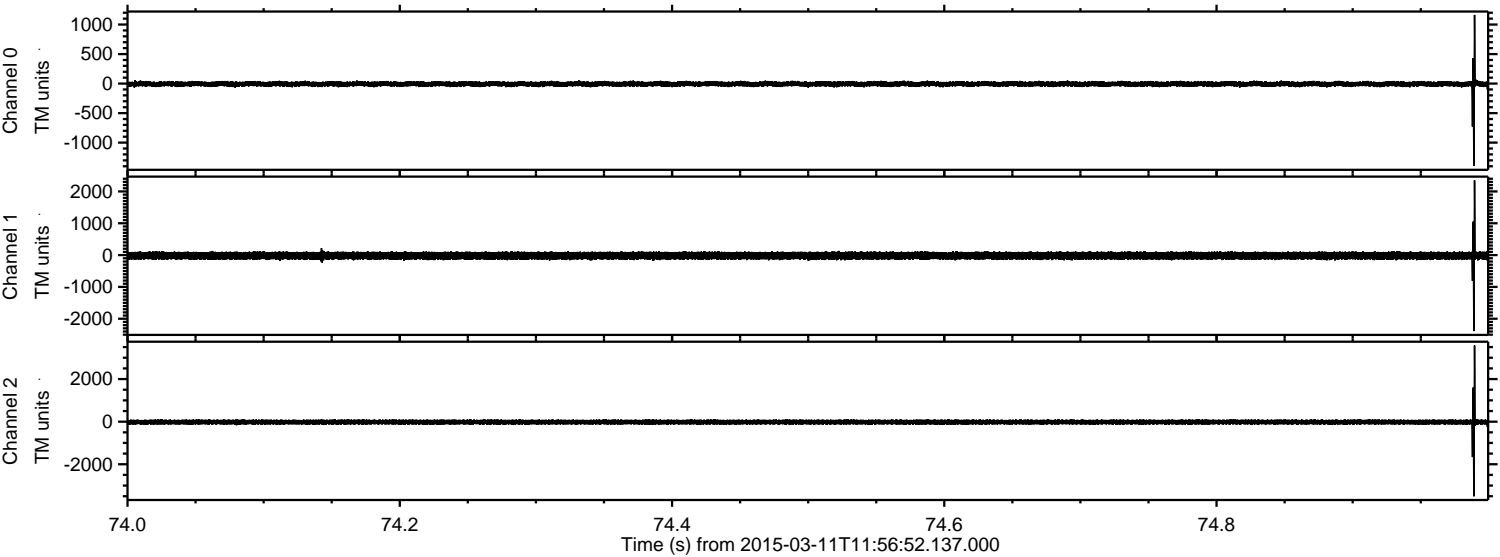

Processed Wed Mar 11 13:03:52 2015 by ELM ver.2012-10-06 from 001__elm20150311_115651__dat00.bin

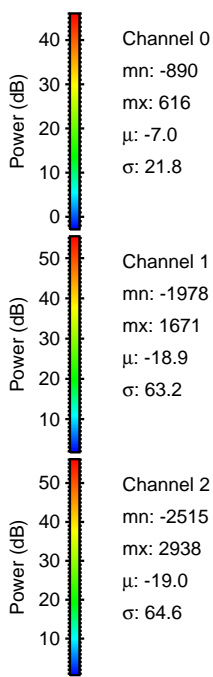
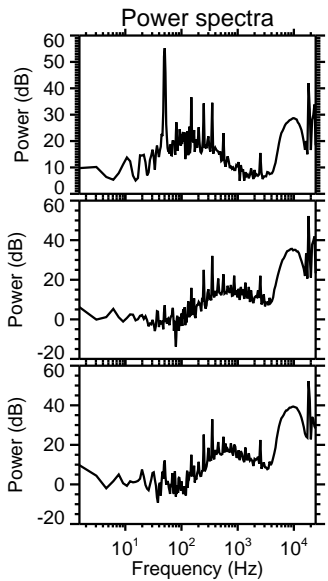
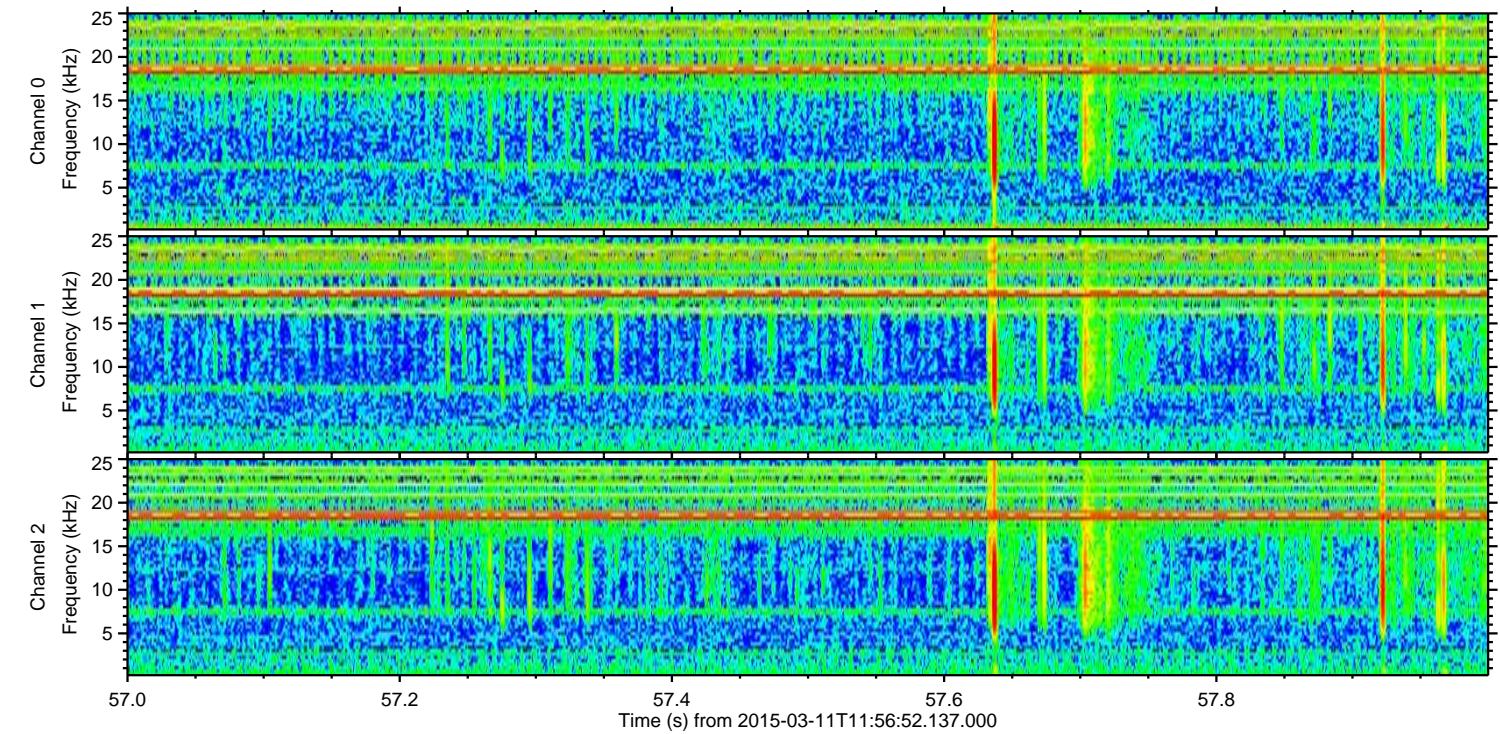
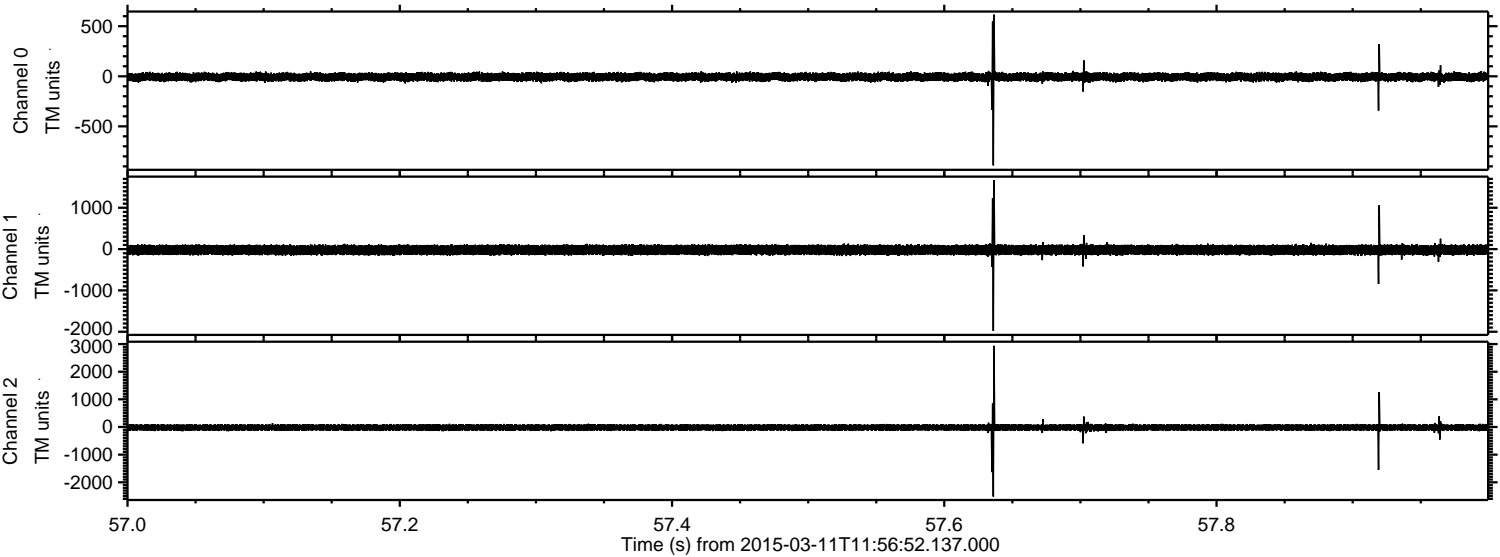

Processed Wed Mar 11 13:03:53 2015 by ELM ver.2012-10-06 from 001__elm20150311_115651__dat00.bin

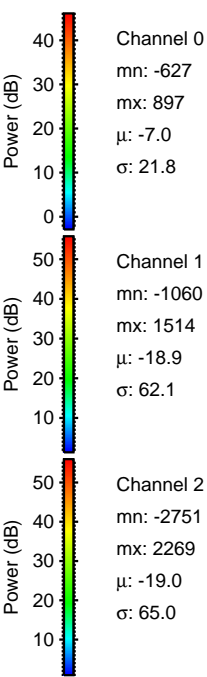
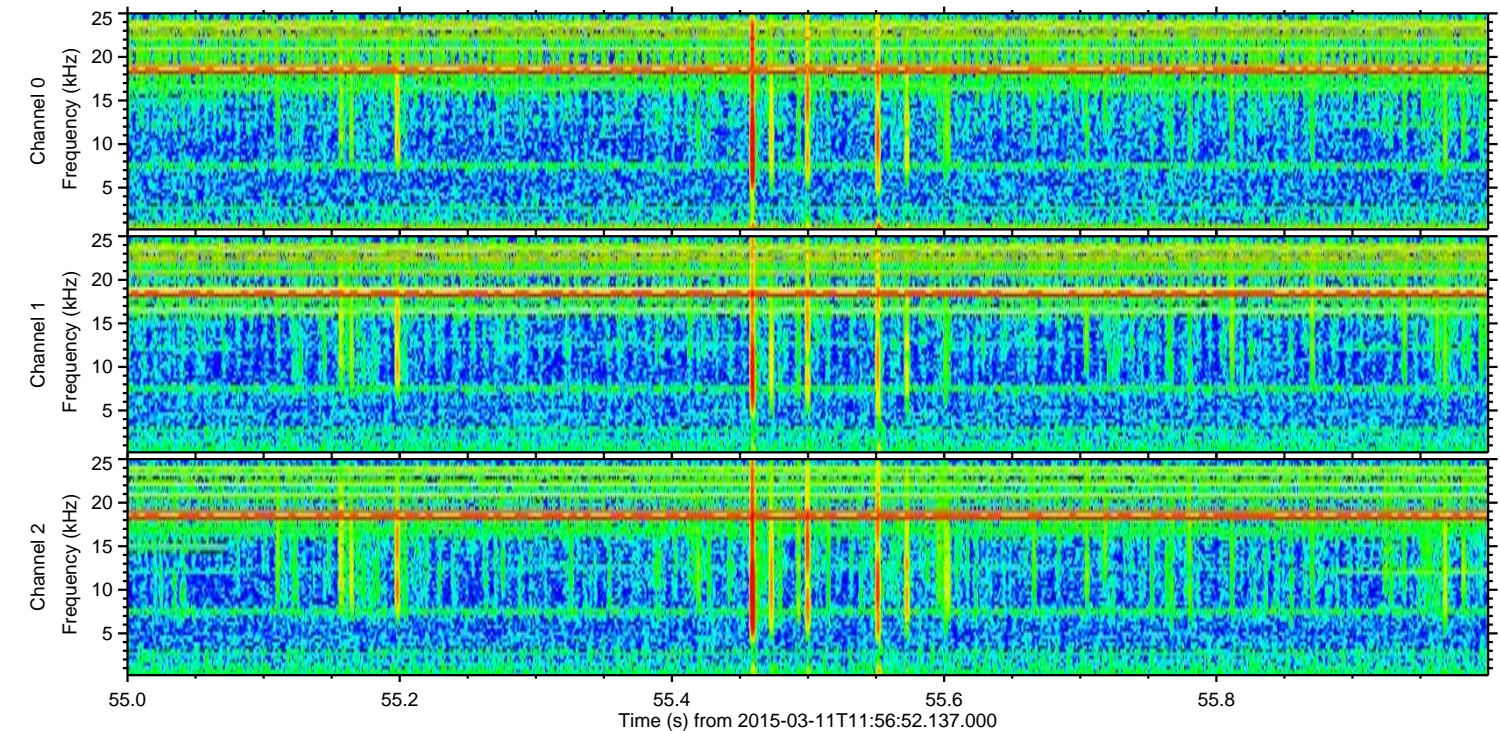
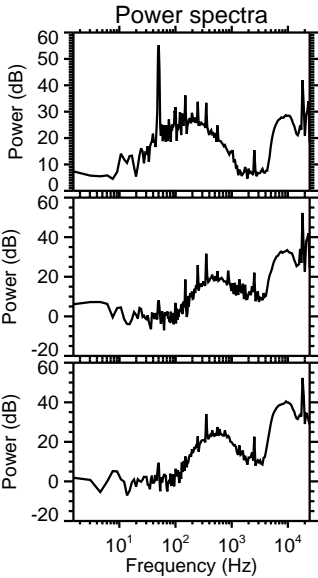
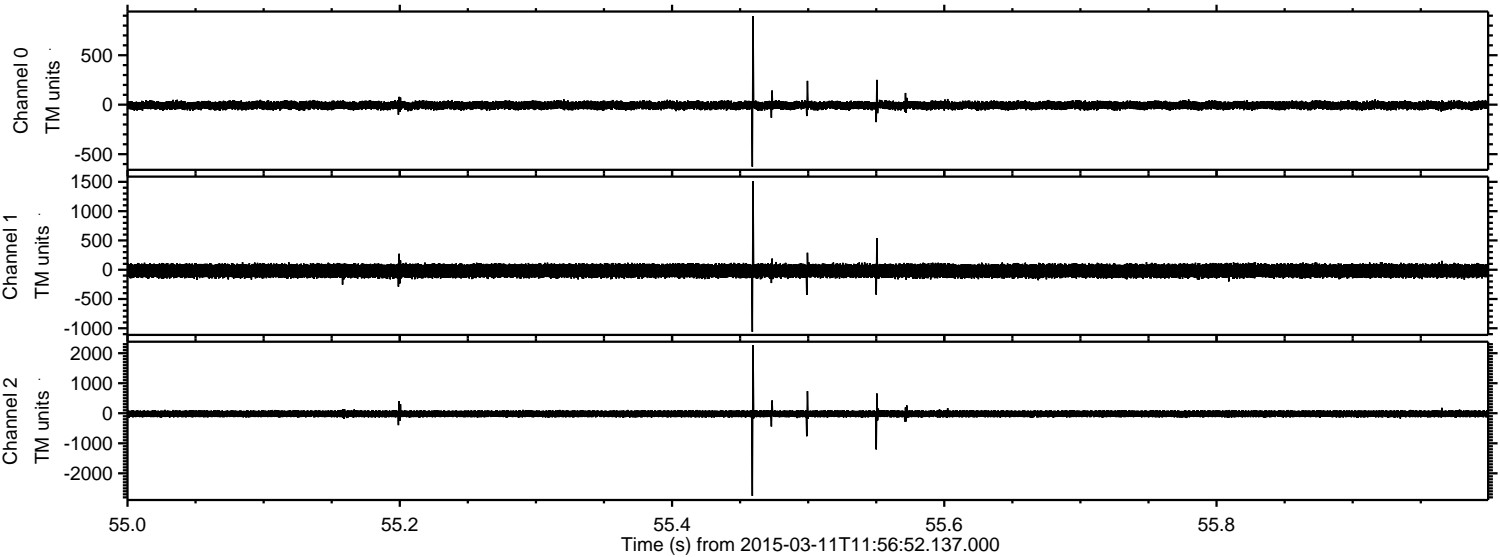

ELMAVAN 3D WAVEFORMS (Measured data sampled at 50 kHz) 49616 packets of 144 samples from 2015-03-11T11:56:52.137.000. Part 27/143

Processed Wed Mar 11 13:03:54 2015 by ELM ver.2012-10-06 from 001__elm20150311_115651__dat00.bin

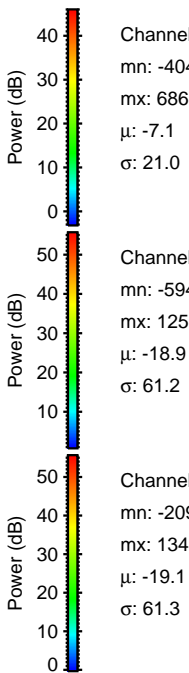
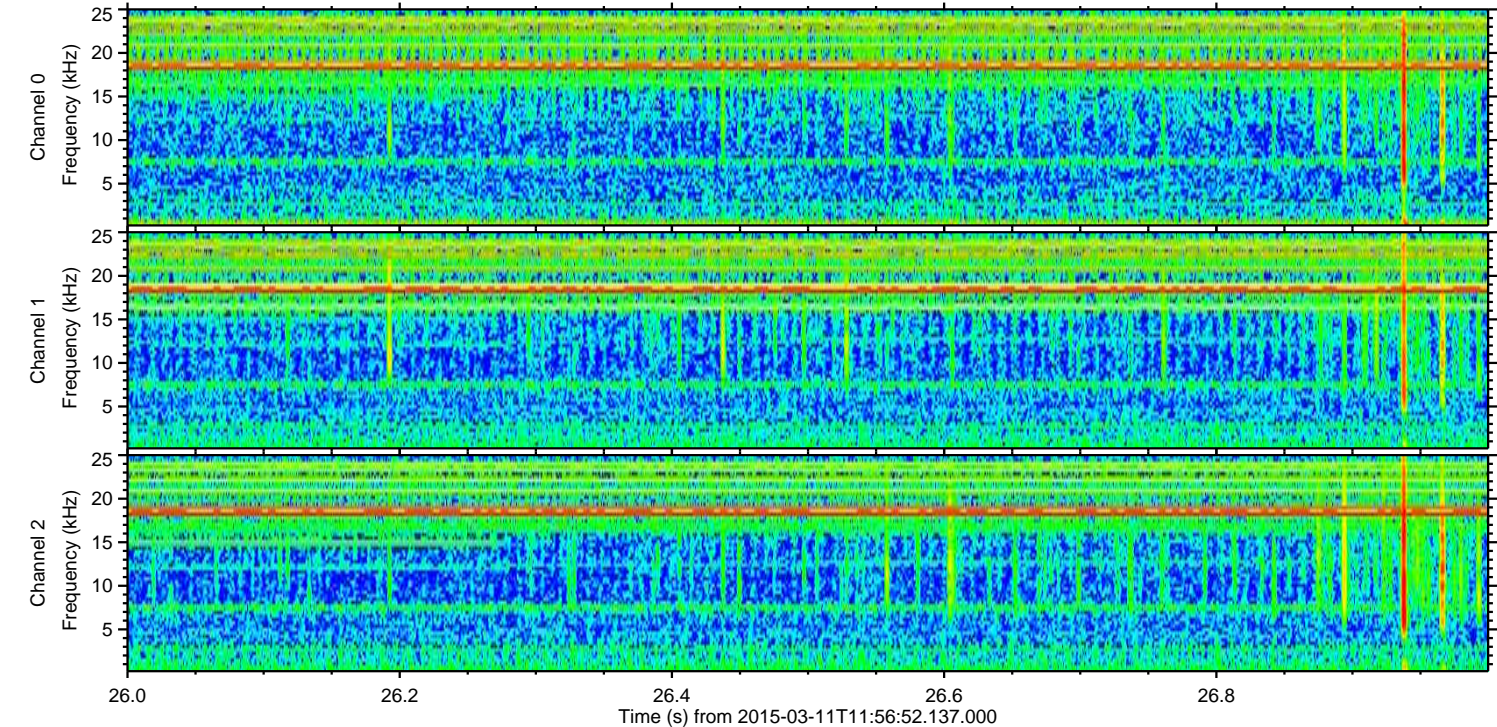
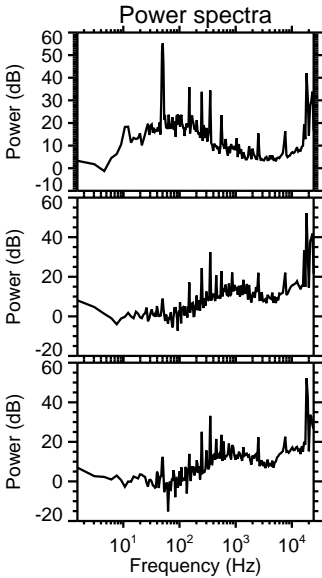
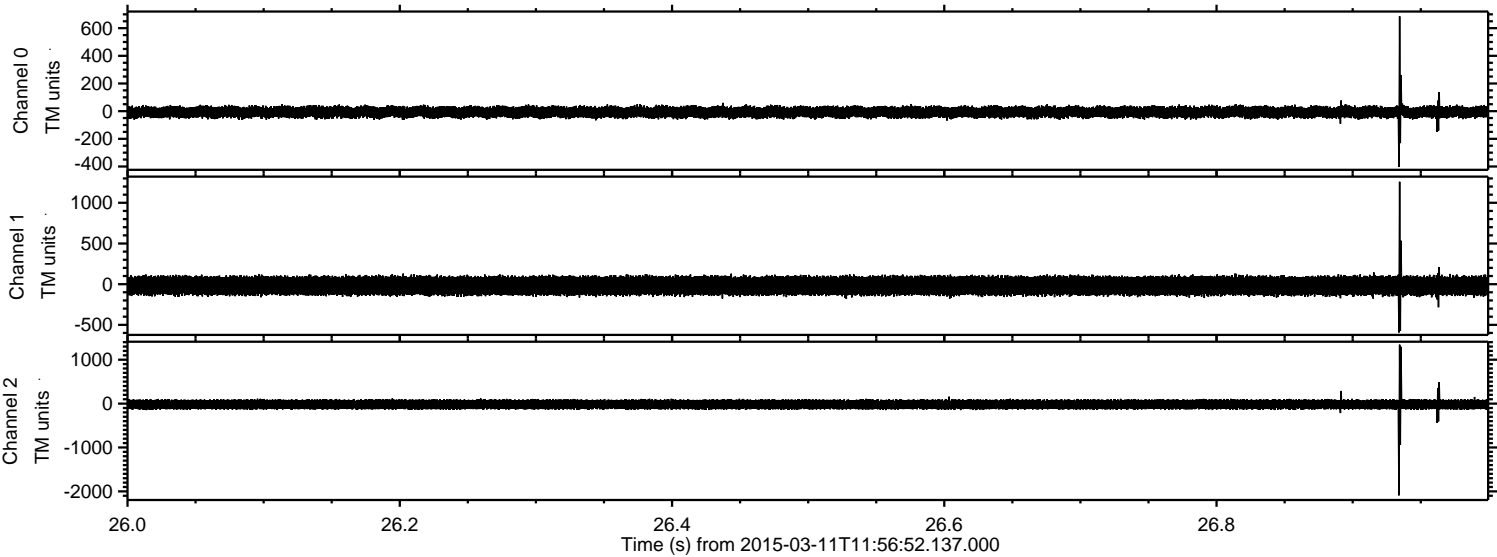

Processed Wed Mar 11 13:03:55 2015 by ELM ver.2012-10-06 from 001__elm20150311_115651__dat00.bin

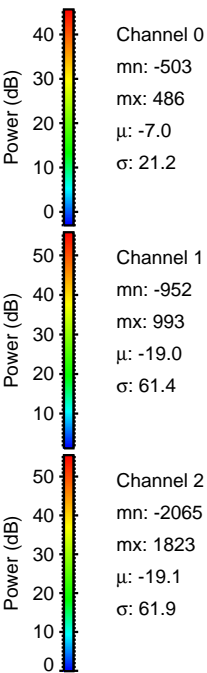
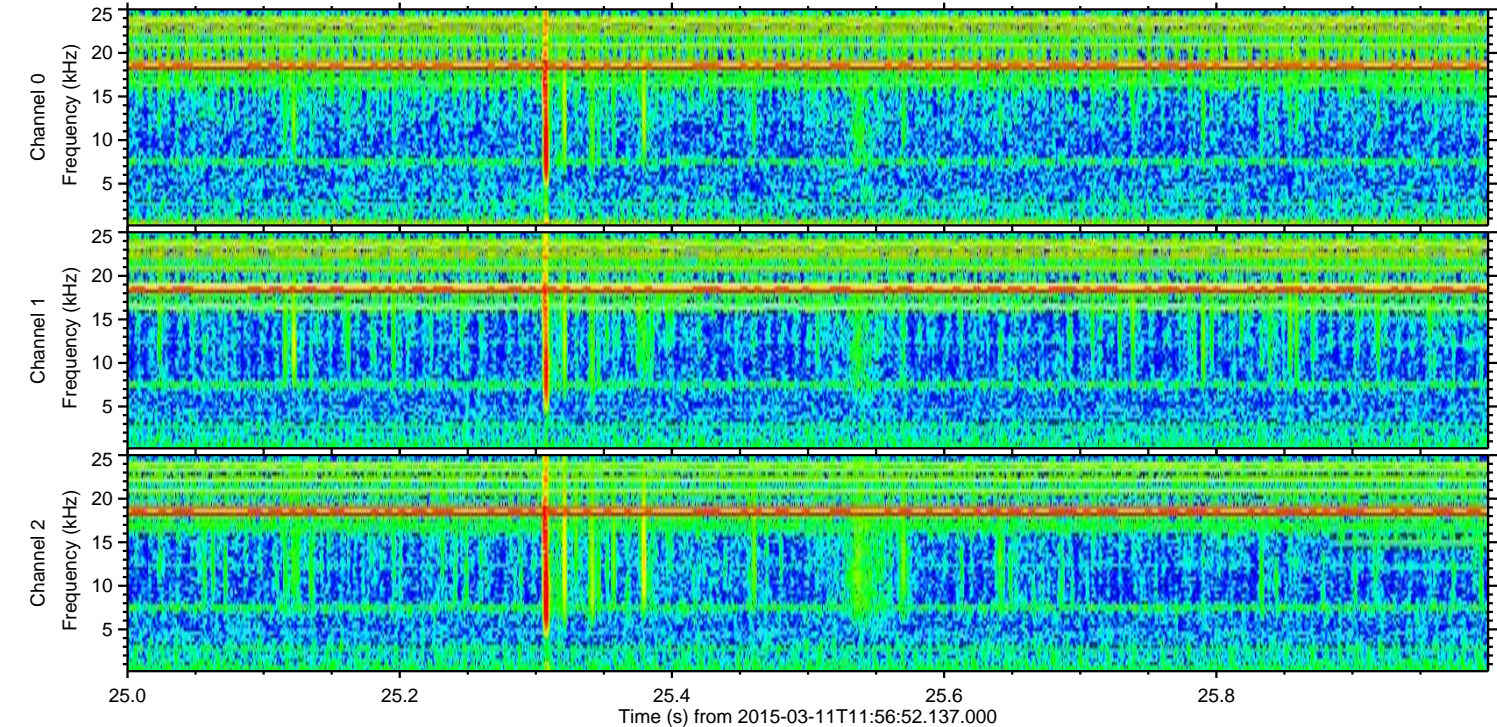
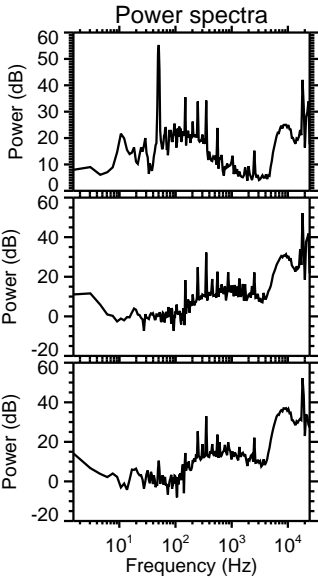
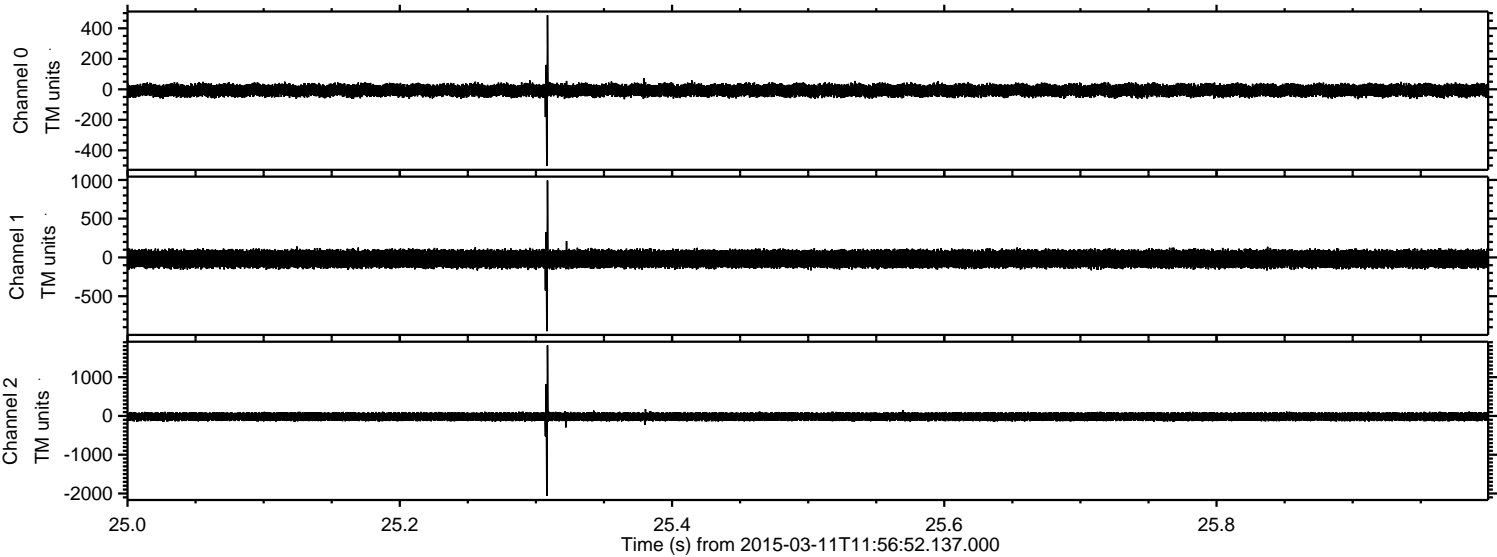

Processed Wed Mar 11 13:03:56 2015 by ELM ver.2012-10-06 from 001__elm20150311_115651__dat00.bin

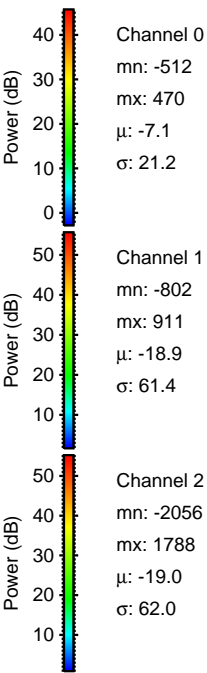
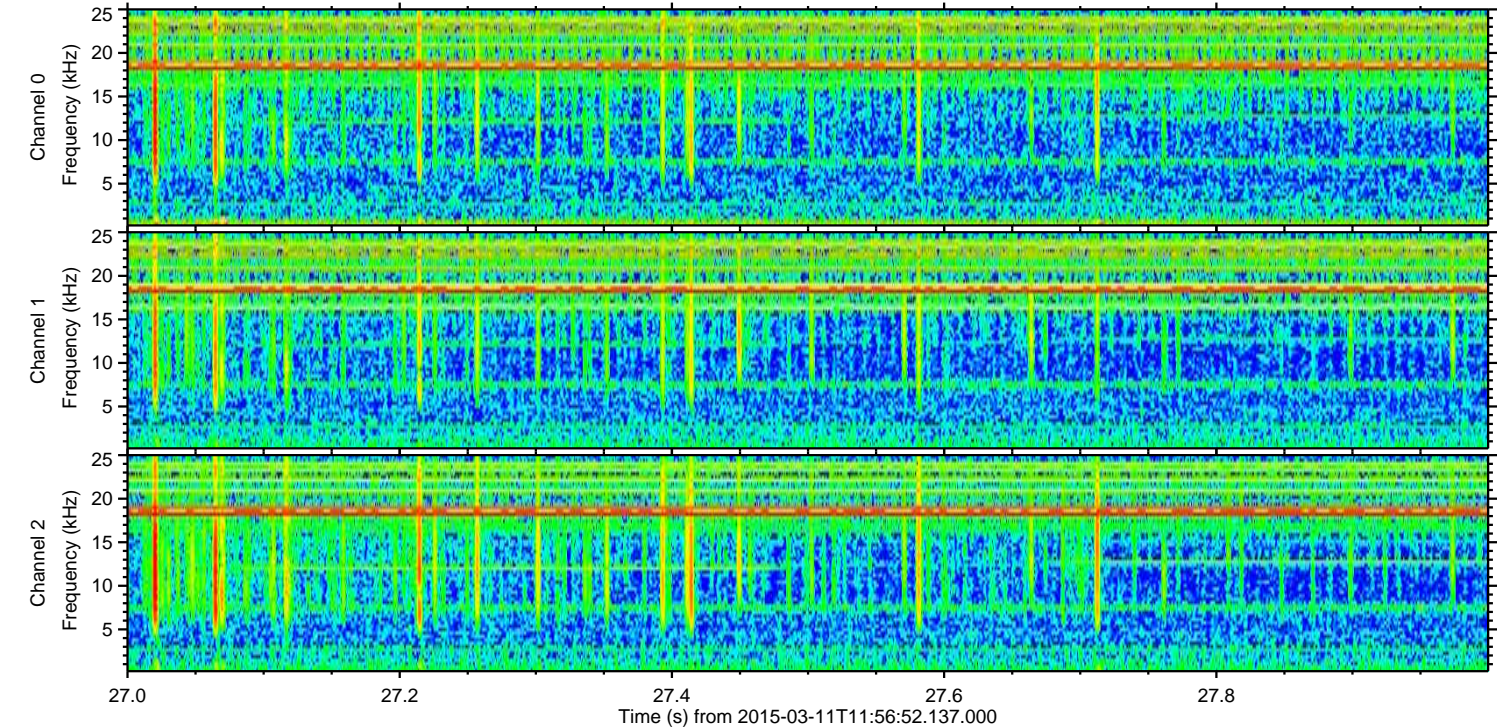
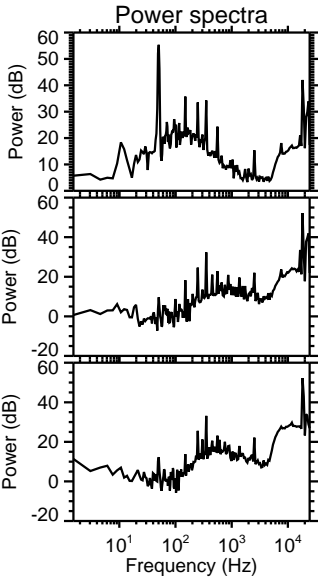
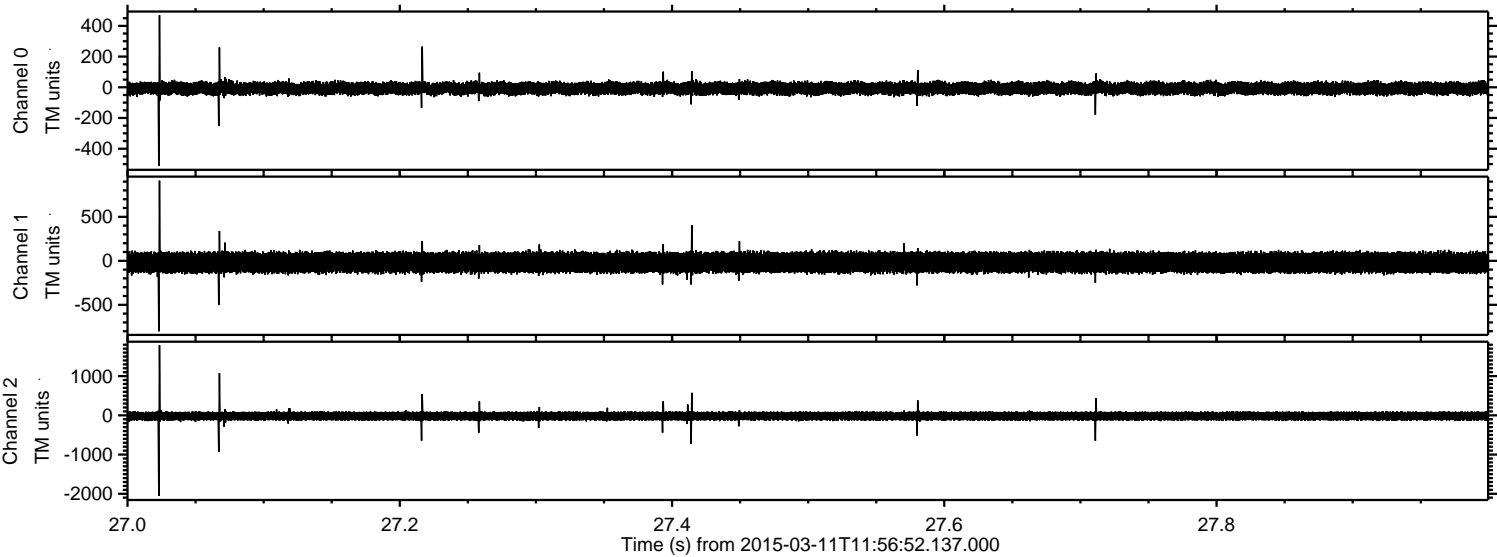

ELMAVAN 3D WAVEFORMS (Measured data sampled at 50 kHz) 49616 packets of 144 samples from 2015-03-11T11:56:52.137.000. Part 45/143

Processed Wed Mar 11 13:03:58 2015 by ELM ver.2012-10-06 from 001_elm20150311_115651__dat00.bin

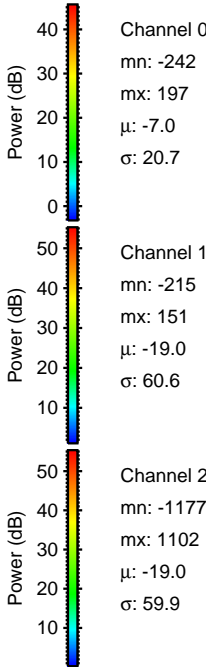
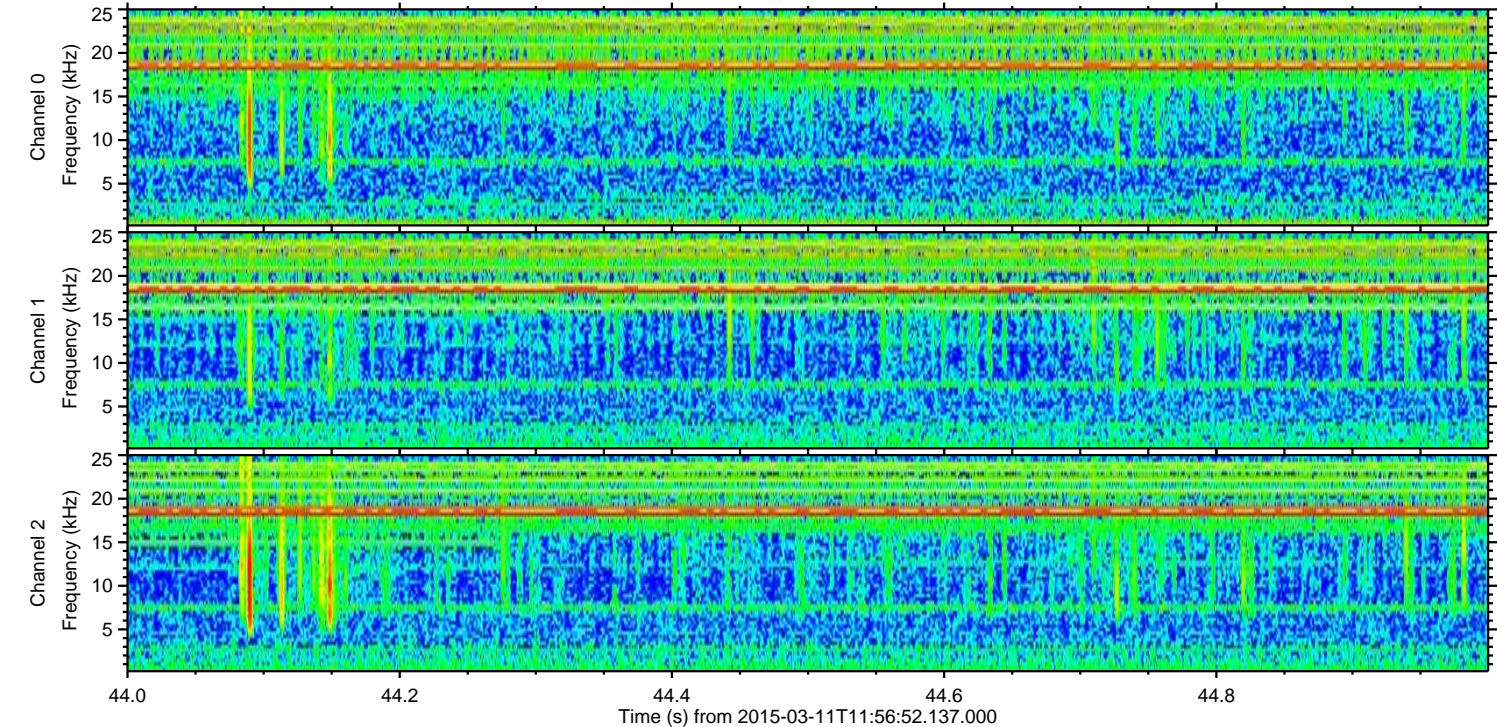
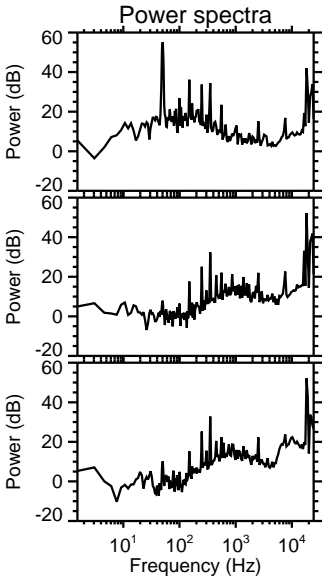
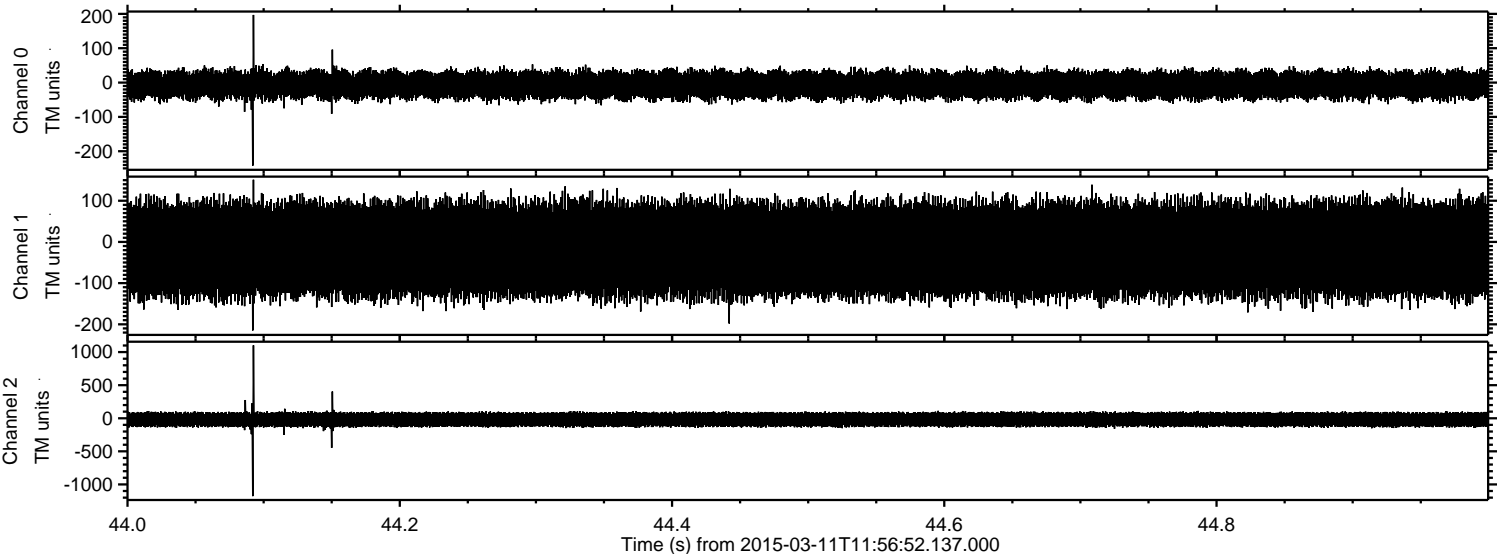

Processed Wed Mar 11 13:03:59 2015 by ELM ver.2012-10-06 from 001__elm20150311_115651__dat00.bin

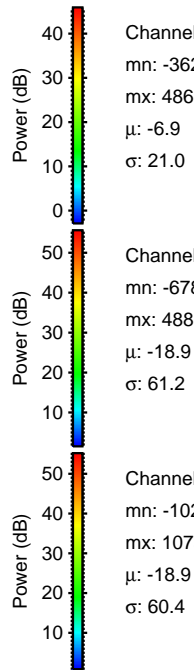
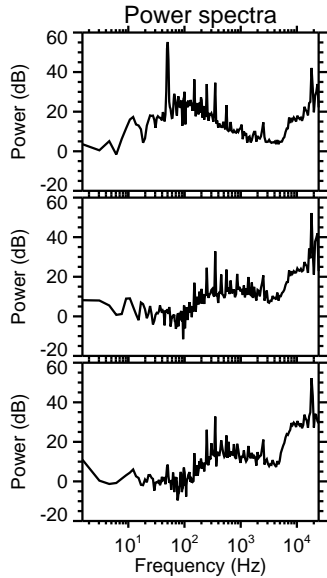
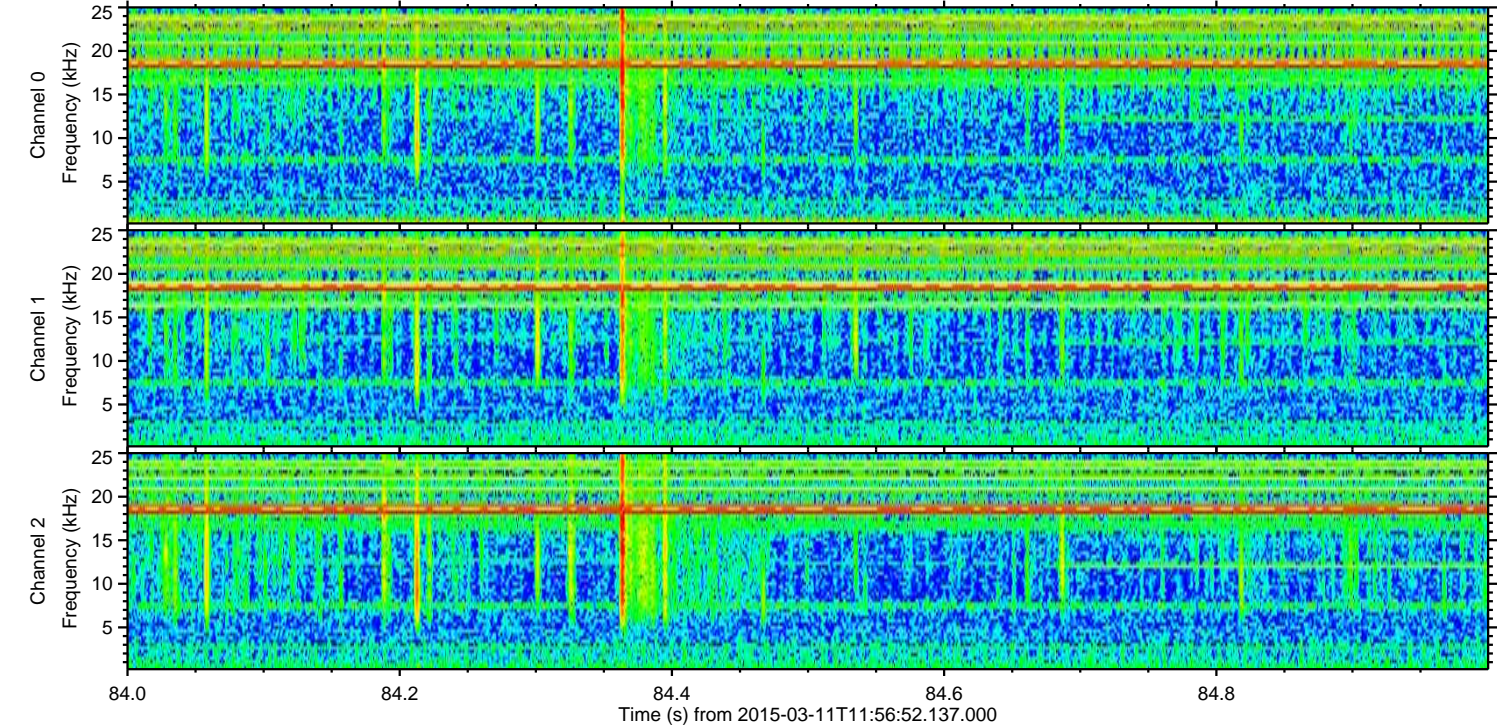
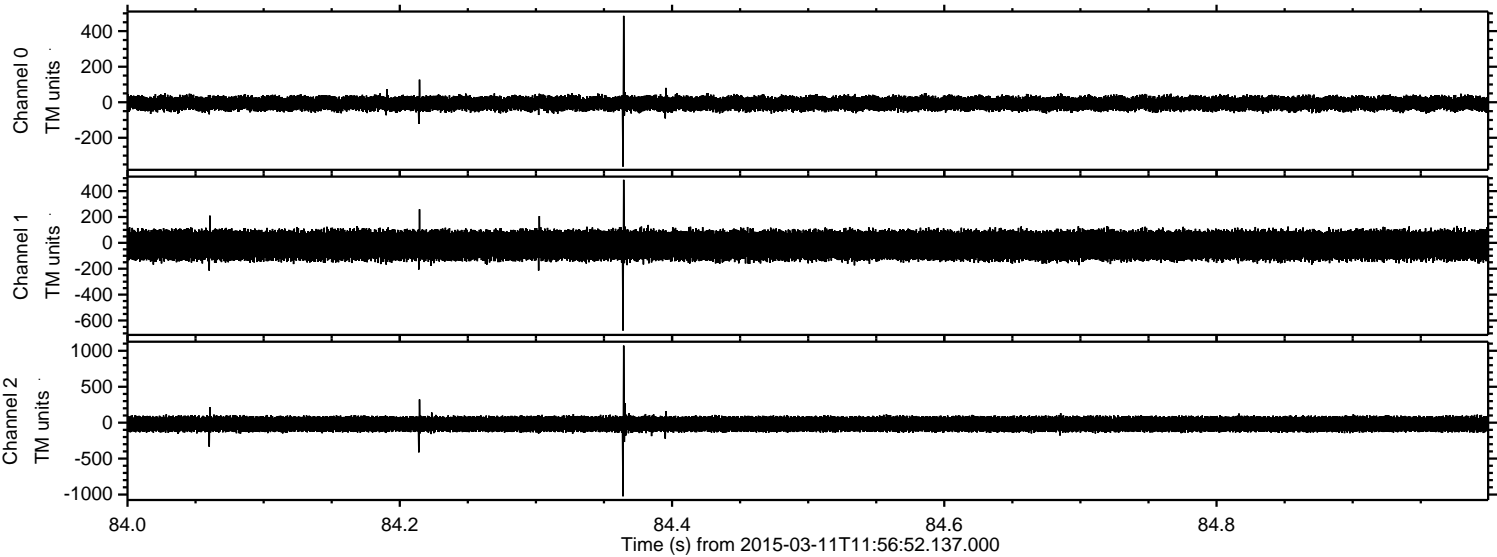

Channel 0
mn: -362
mx: 486
 μ : -6.9
 σ : 21.0

Channel 1
mn: -678
mx: 488
 μ : -18.9
 σ : 61.2

Channel 2
mn: -1025
mx: 1073
 μ : -18.9
 σ : 60.4

Processed Wed Mar 11 13:04:00 2015 by ELM ver.2012-10-06 from 001__elm20150311_115651__dat00.bin

