

ELMAVAN 3D WAVEFORMS (Measured data sampled at 50 kHz) 49634 packets of 144 samples from 2015-03-11T10:06:48.466.999.

Processed Wed Mar 11 11:14:14 2015 by ELM ver.2012-10-06 from 001__elm20150311_100647__dat00.bin

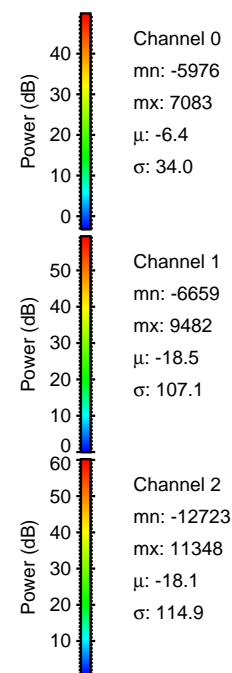
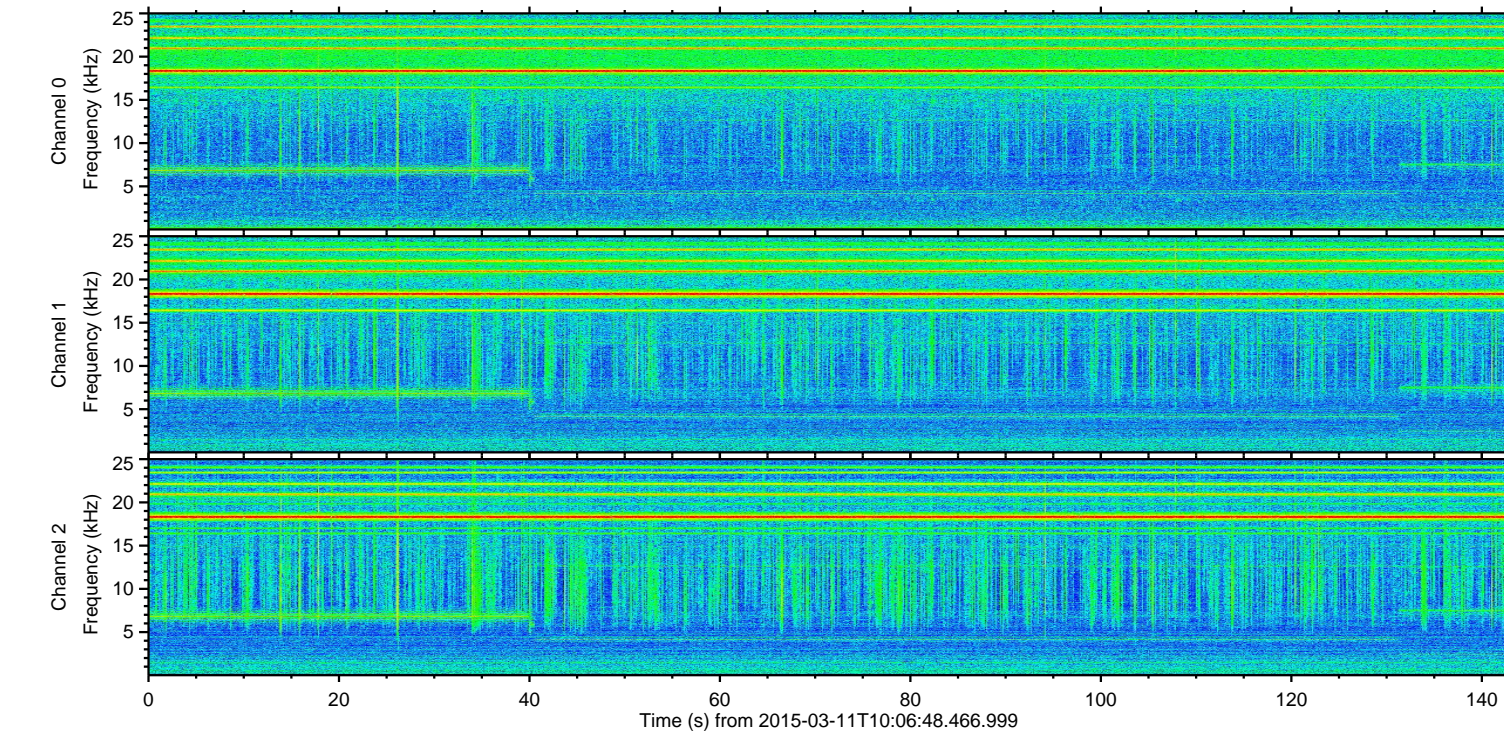
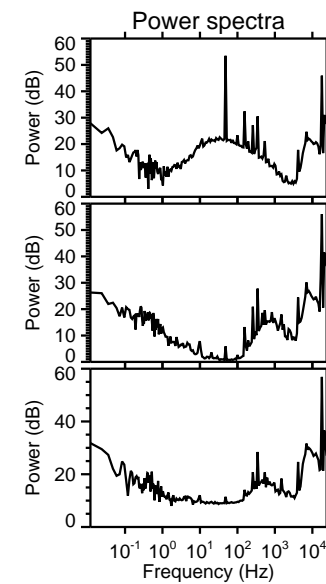
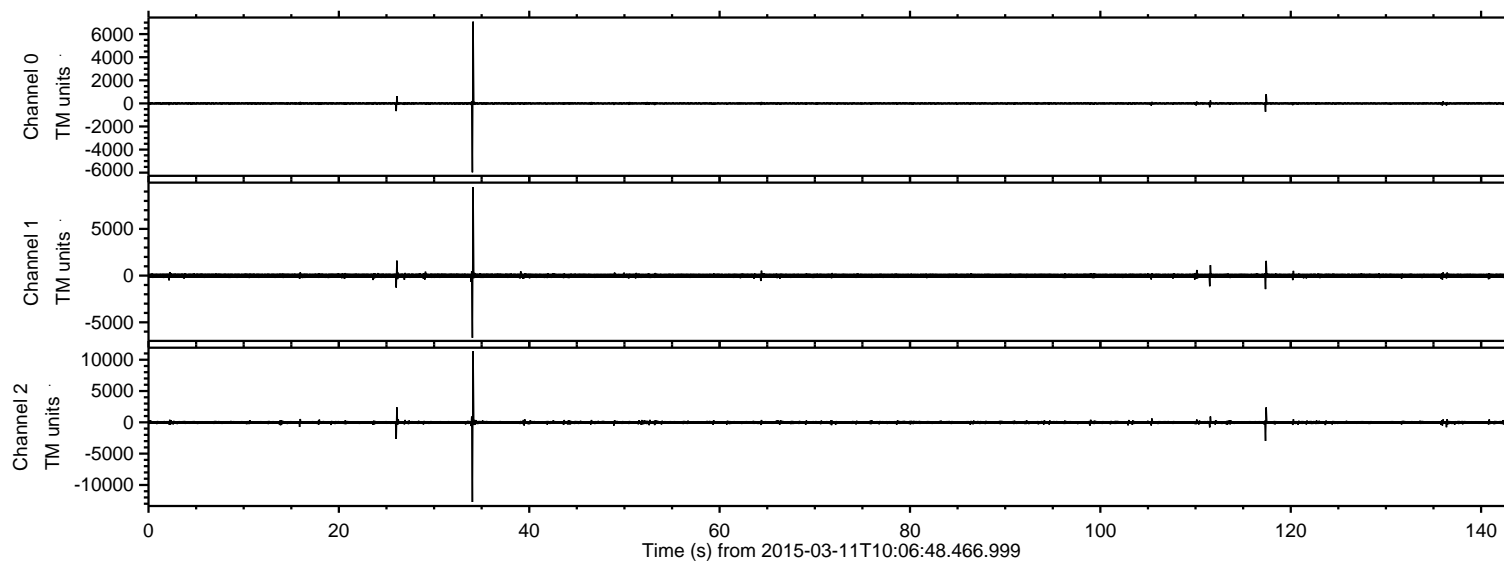

ELMAVAN 3D WAVEFORMS (Measured data sampled at 50 kHz) 49634 packets of 144 samples from 2015-03-11T10:06:48.466.999. Part 35/143

Processed Wed Mar 11 11:14:29 2015 by ELM ver.2012-10-06 from 001__elm20150311_100647__dat00.bin

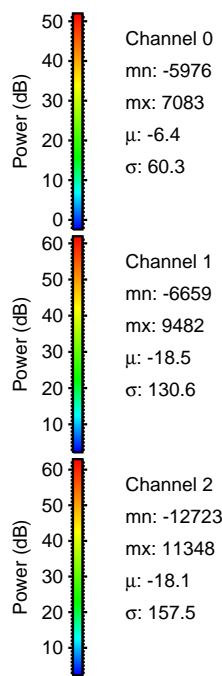
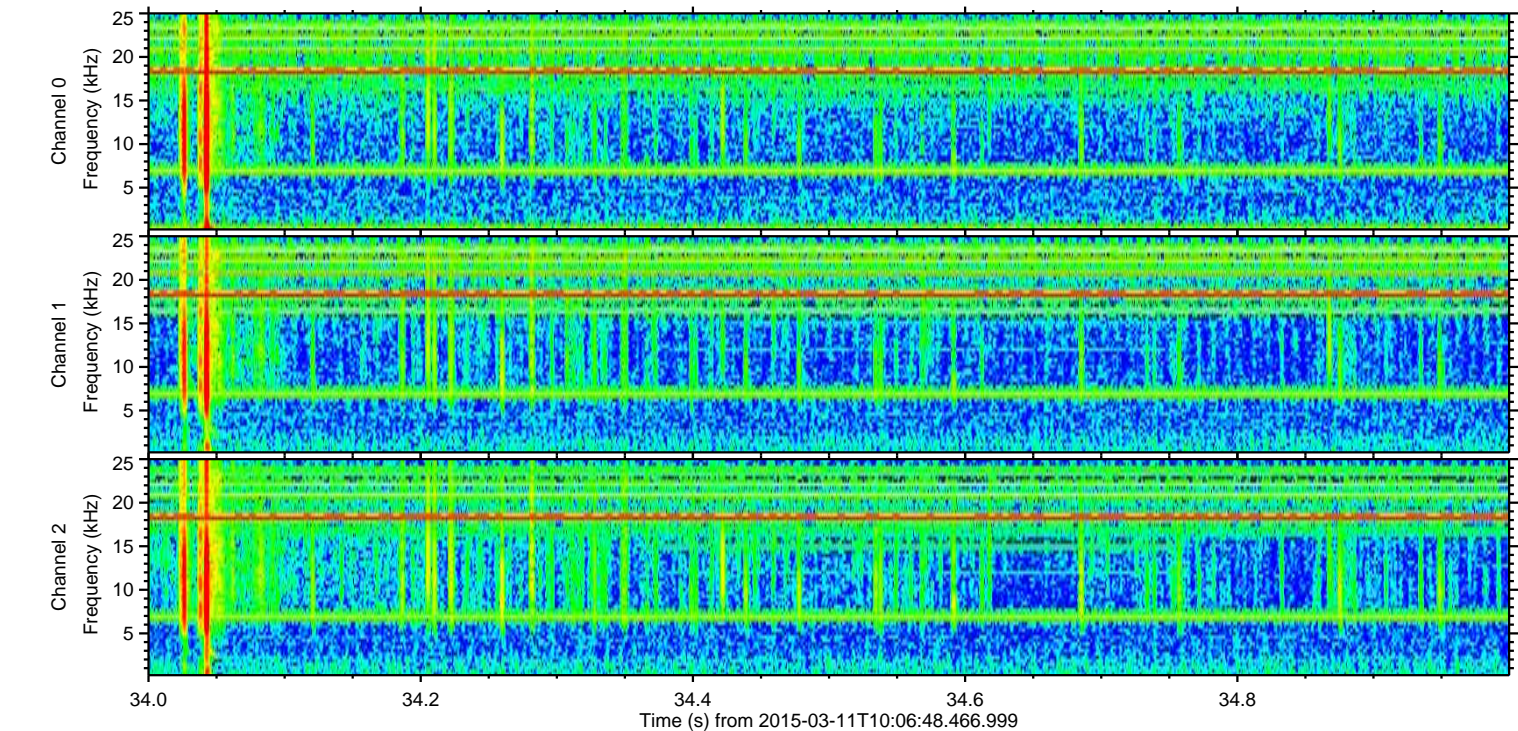
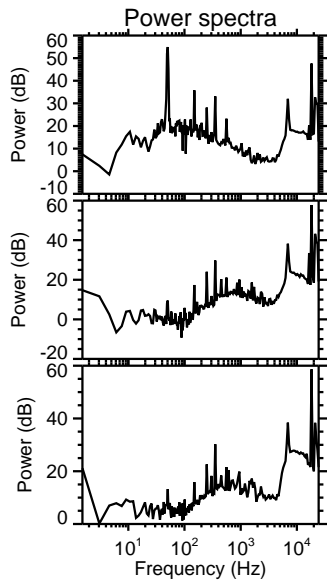
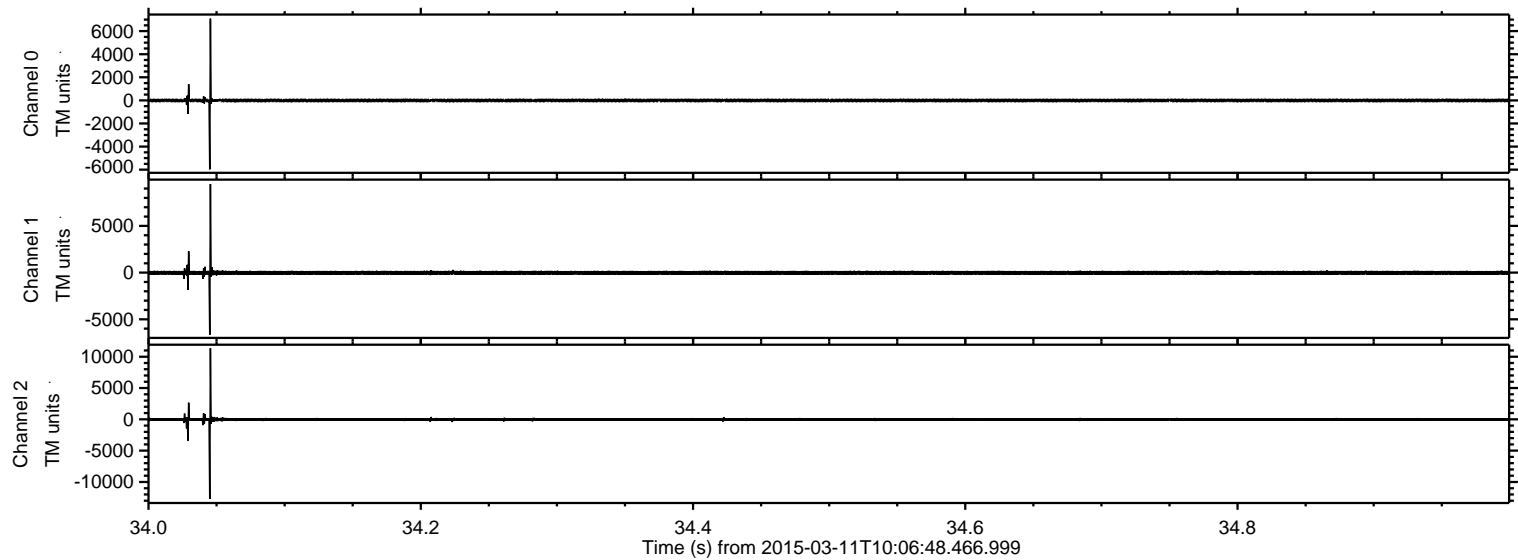

ELMAVAN 3D WAVEFORMS (Measured data sampled at 50 kHz) 49634 packets of 144 samples from 2015-03-11T10:06:48.466.999. Part 118/143

Processed Wed Mar 11 11:14:30 2015 by ELM ver.2012-10-06 from 001__elm20150311_100647__dat00.bin

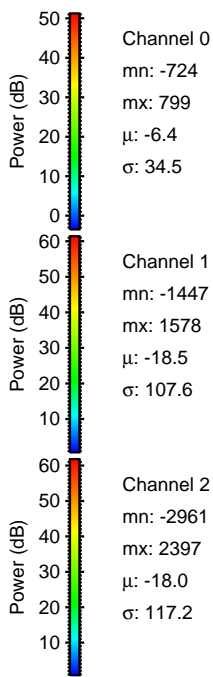
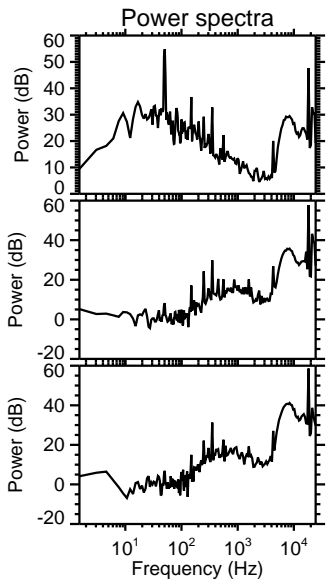
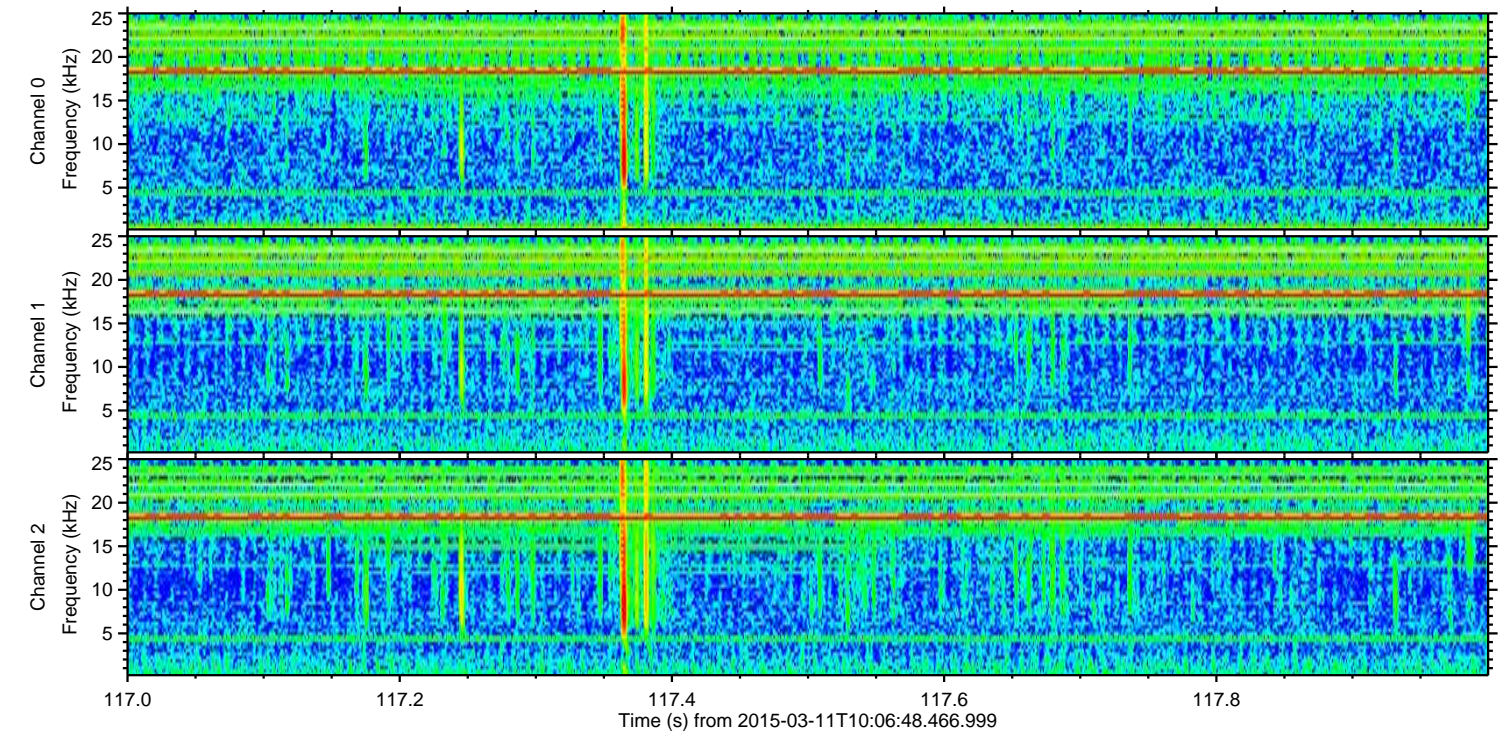
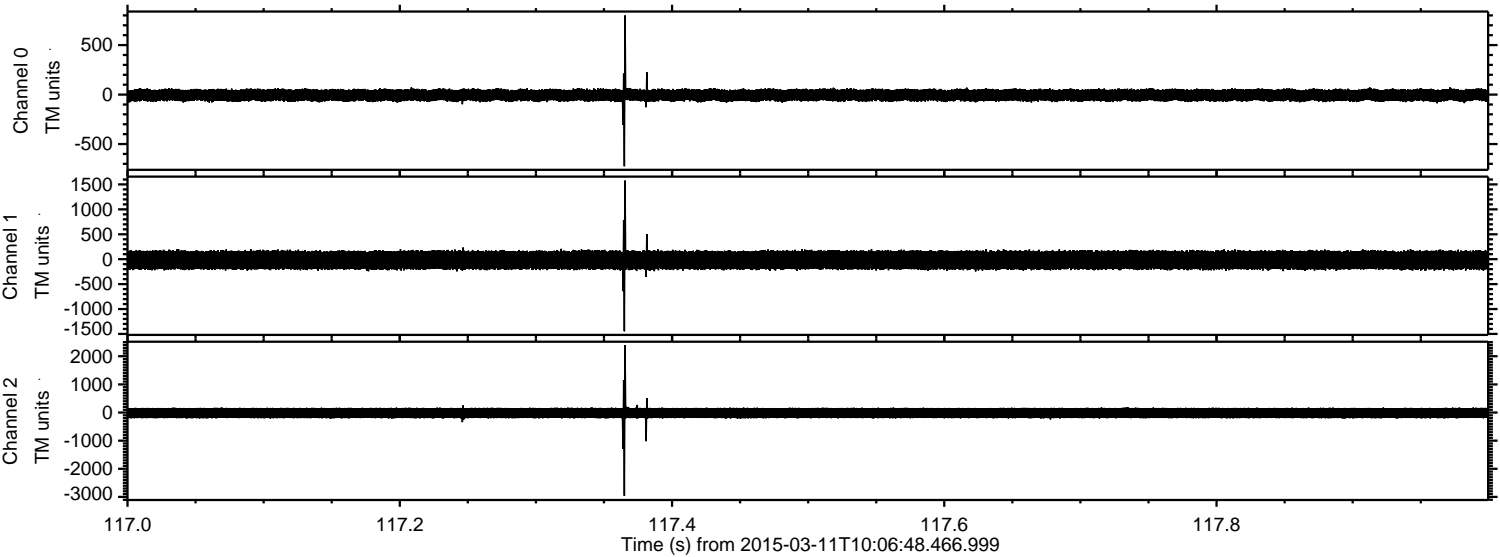

Processed Wed Mar 11 11:14:31 2015 by ELM ver.2012-10-06 from 001__elm20150311_100647__dat00.bin

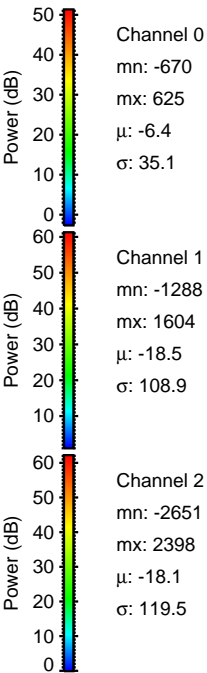
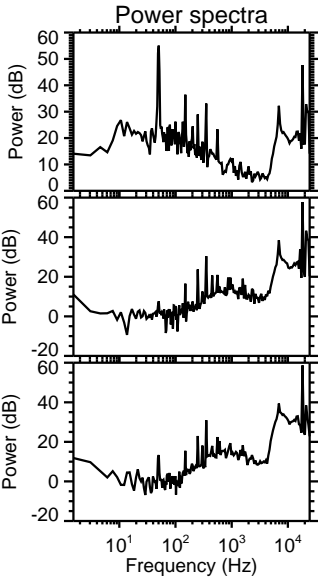
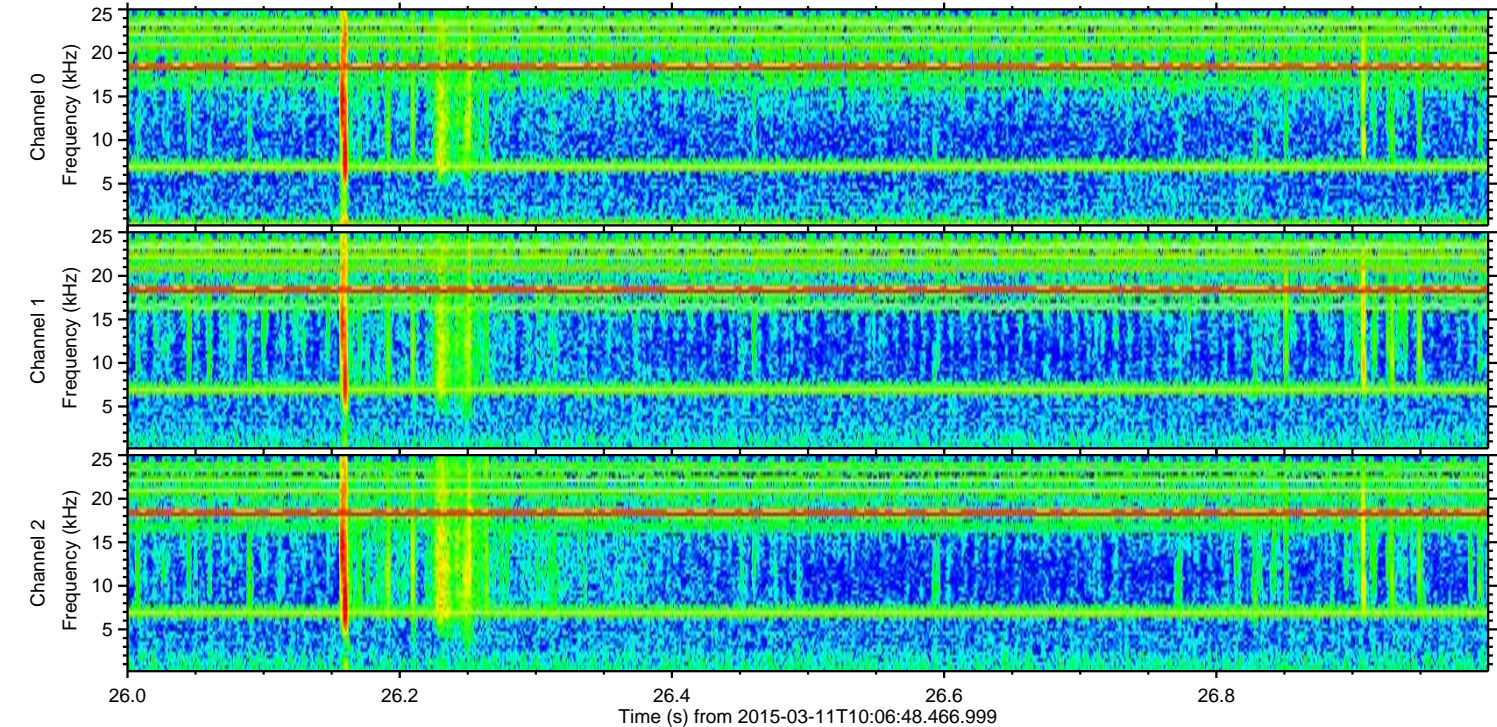
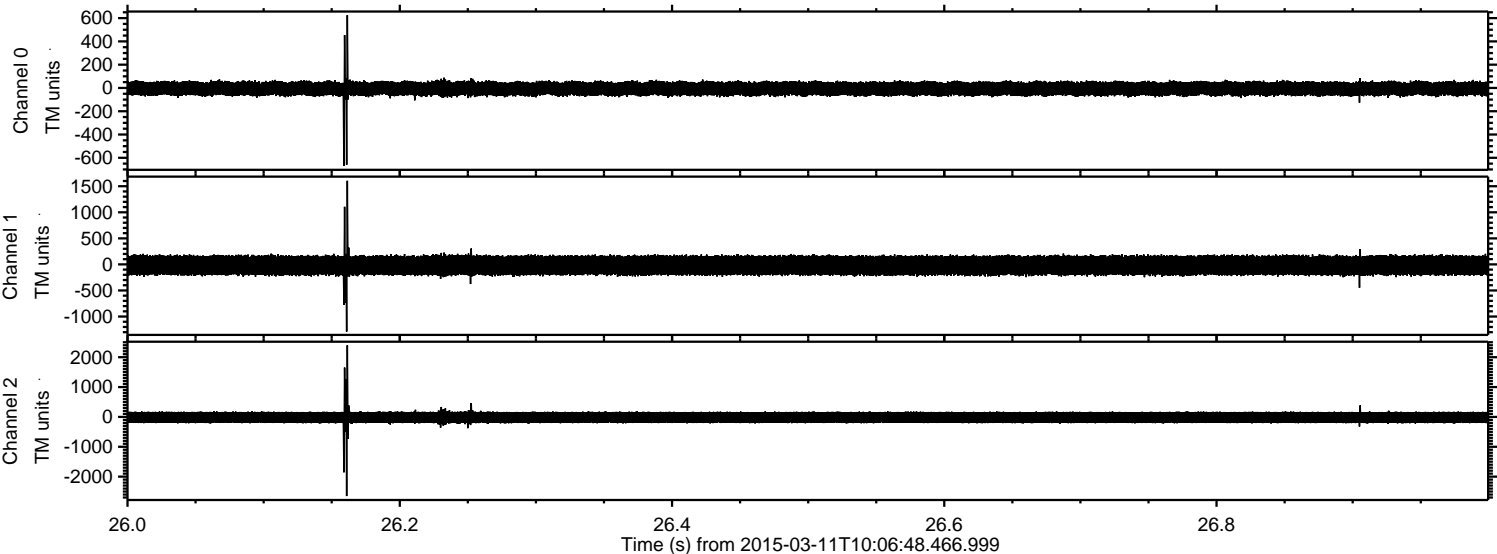

ELMAVAN 3D WAVEFORMS (Measured data sampled at 50 kHz) 49634 packets of 144 samples from 2015-03-11T10:06:48.466.999. Part 112/143

Processed Wed Mar 11 11:14:32 2015 by ELM ver.2012-10-06 from 001__elm20150311_100647__dat00.bin

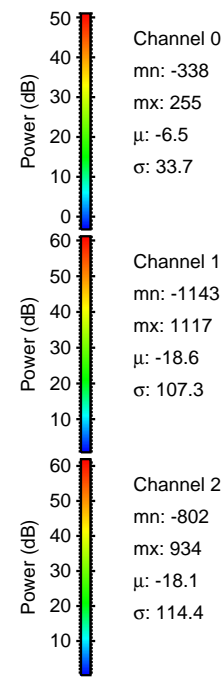
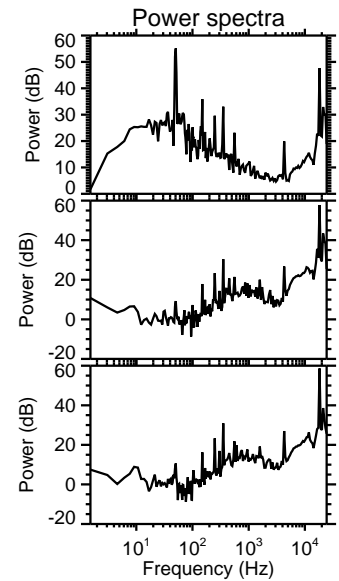
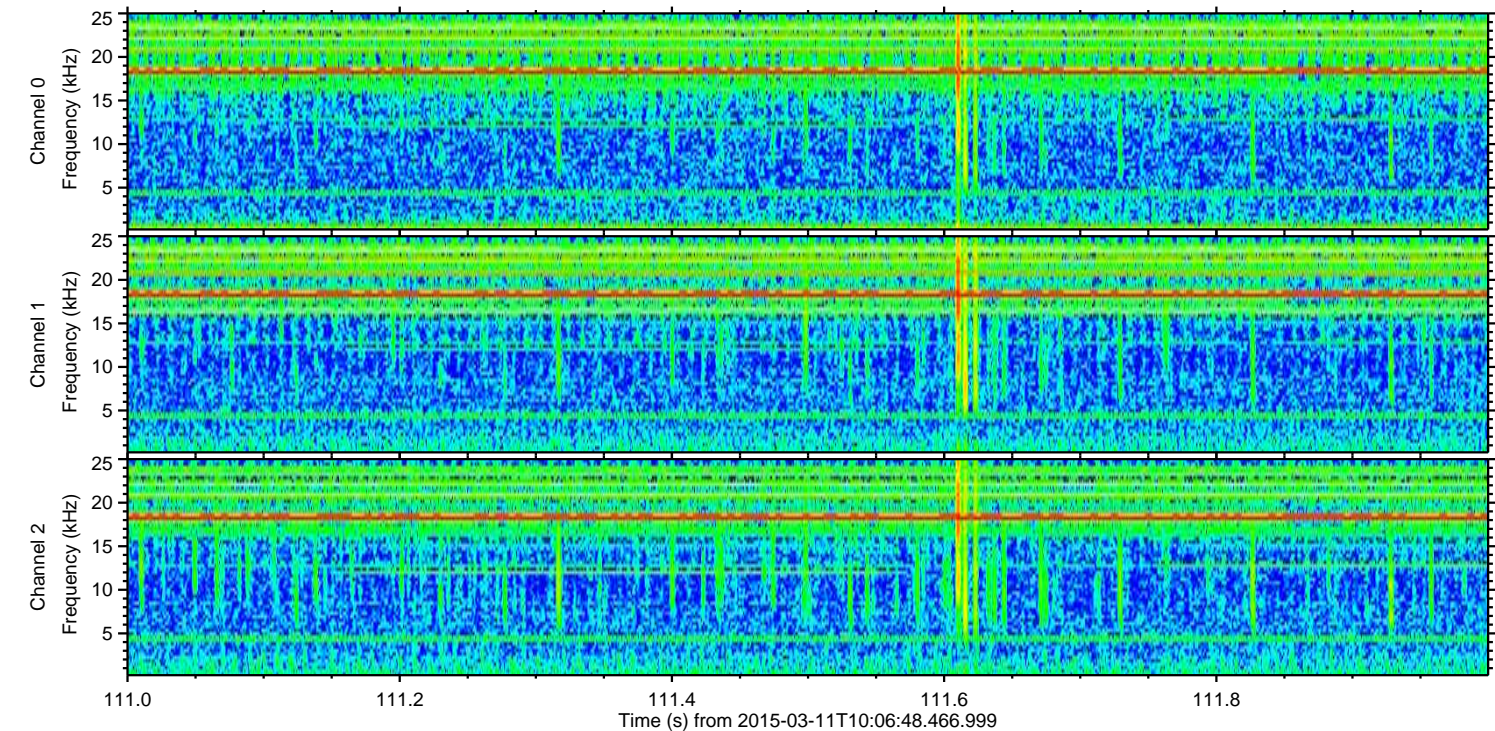
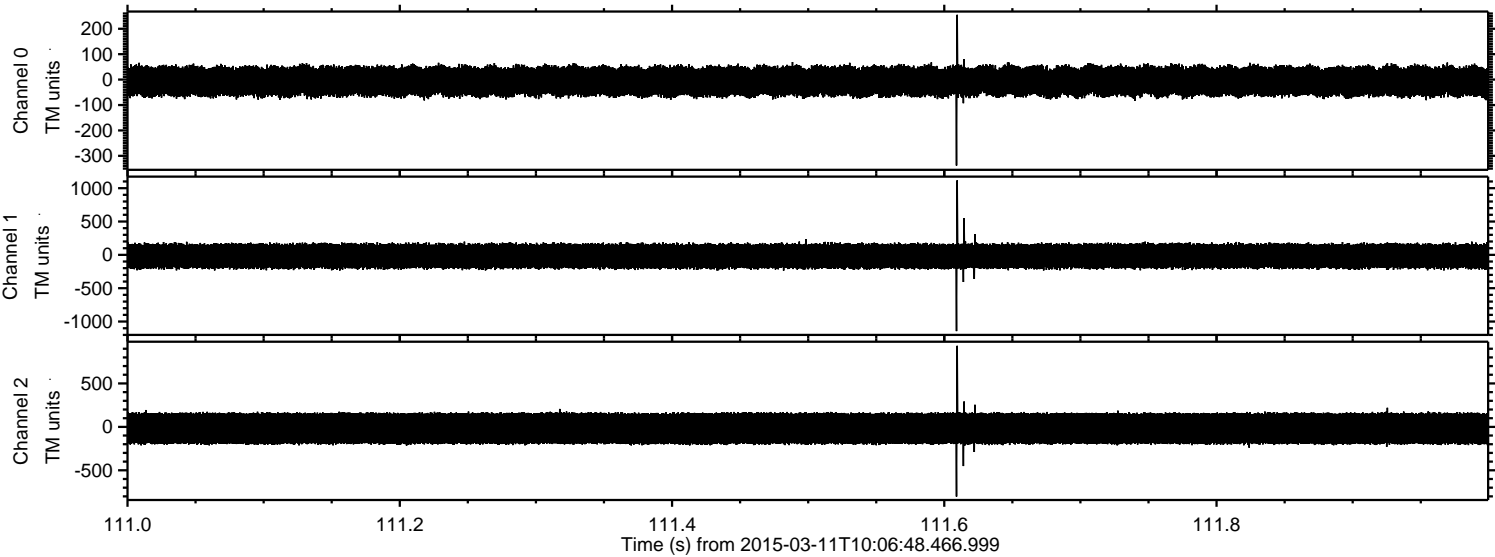

ELMAVAN 3D WAVEFORMS (Measured data sampled at 50 kHz) 49634 packets of 144 samples from 2015-03-11T10:06:48.466.999. Part 137/143

Processed Wed Mar 11 11:14:33 2015 by ELM ver.2012-10-06 from 001__elm20150311_100647__dat00.bin

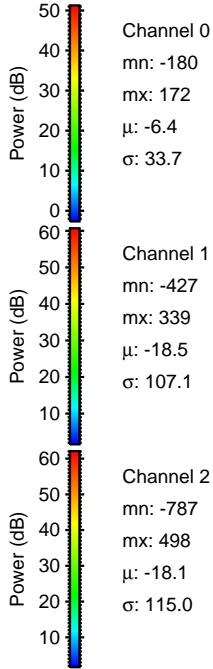
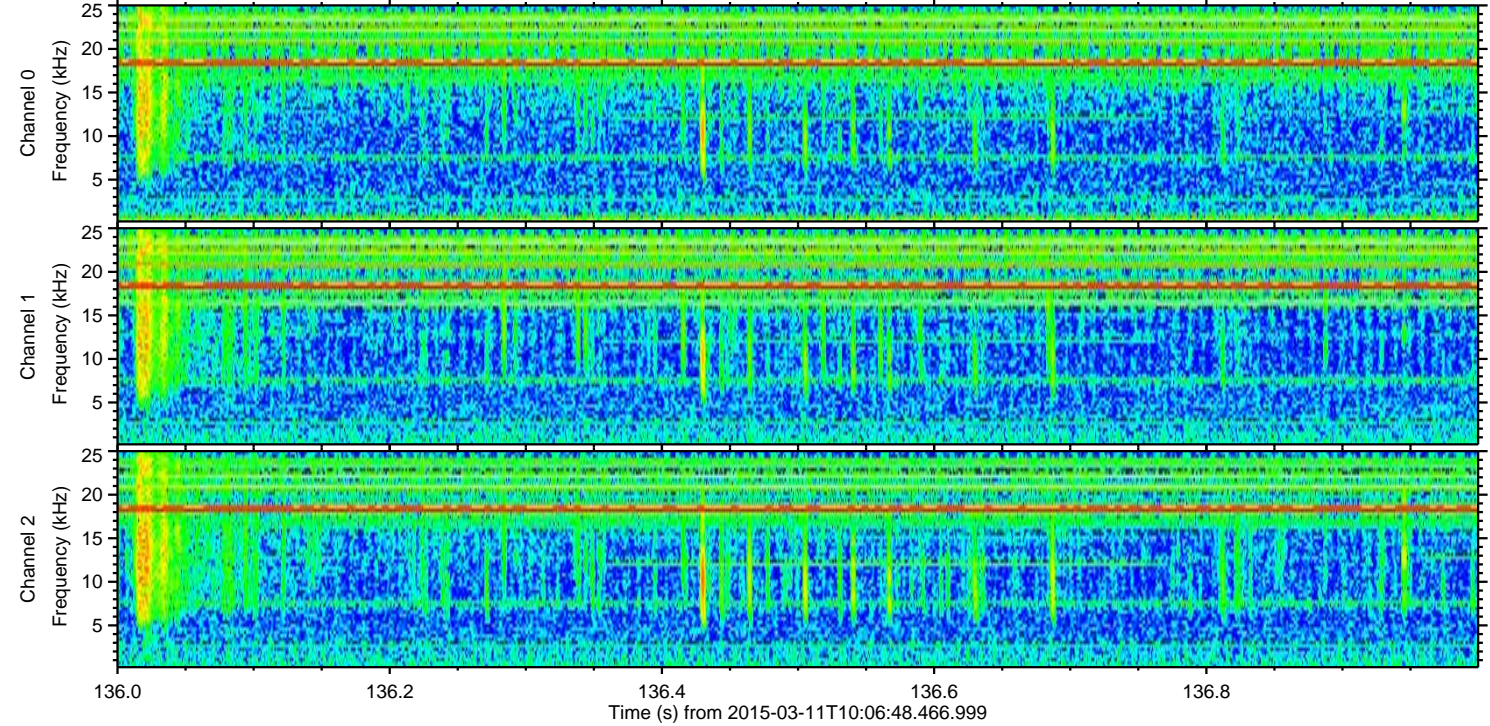
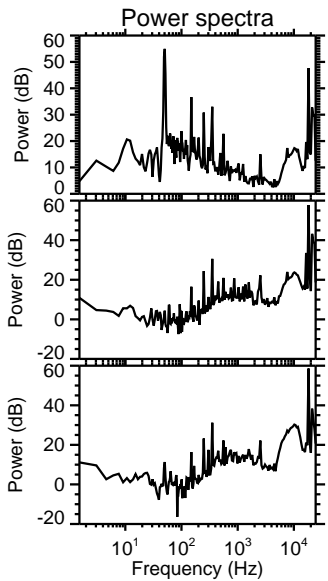
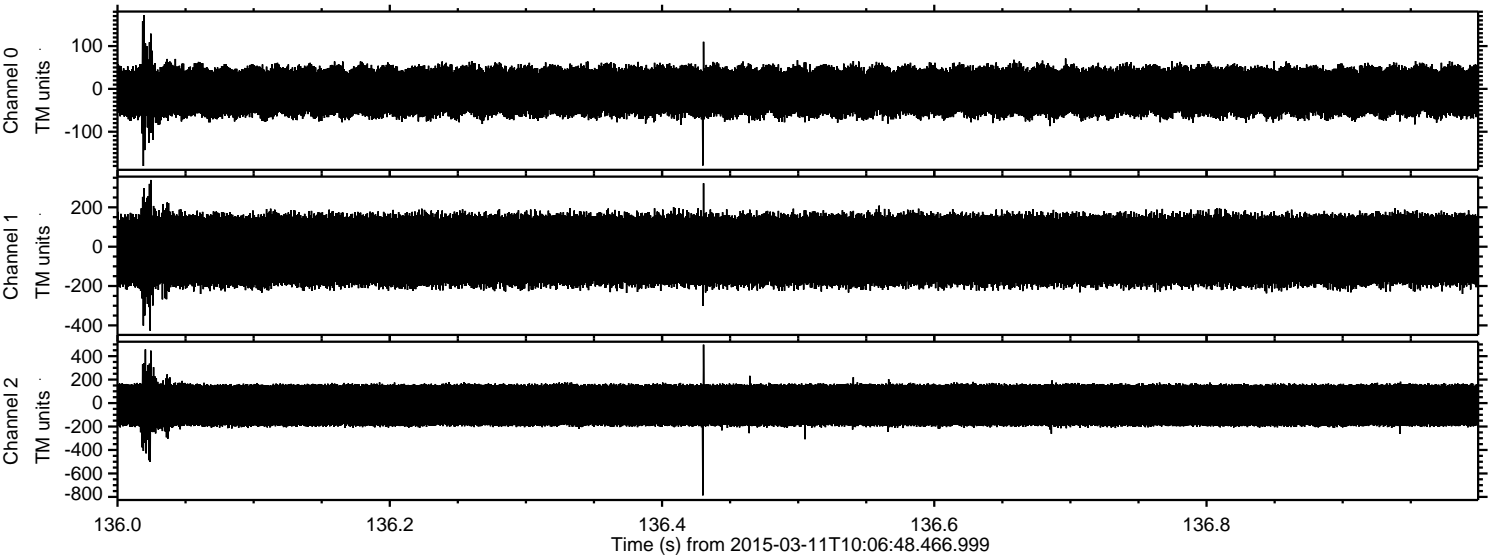

Processed Wed Mar 11 11:14:34 2015 by ELM ver.2012-10-06 from 001__elm20150311_100647__dat00.bin

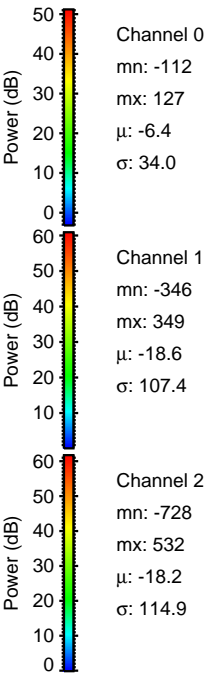
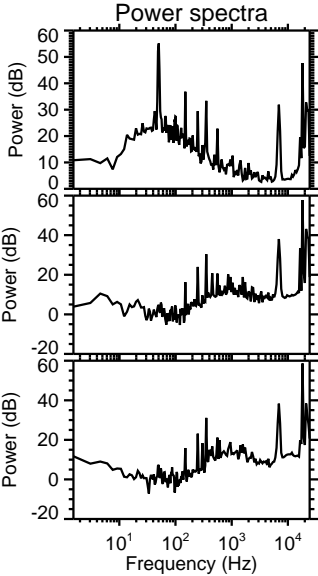
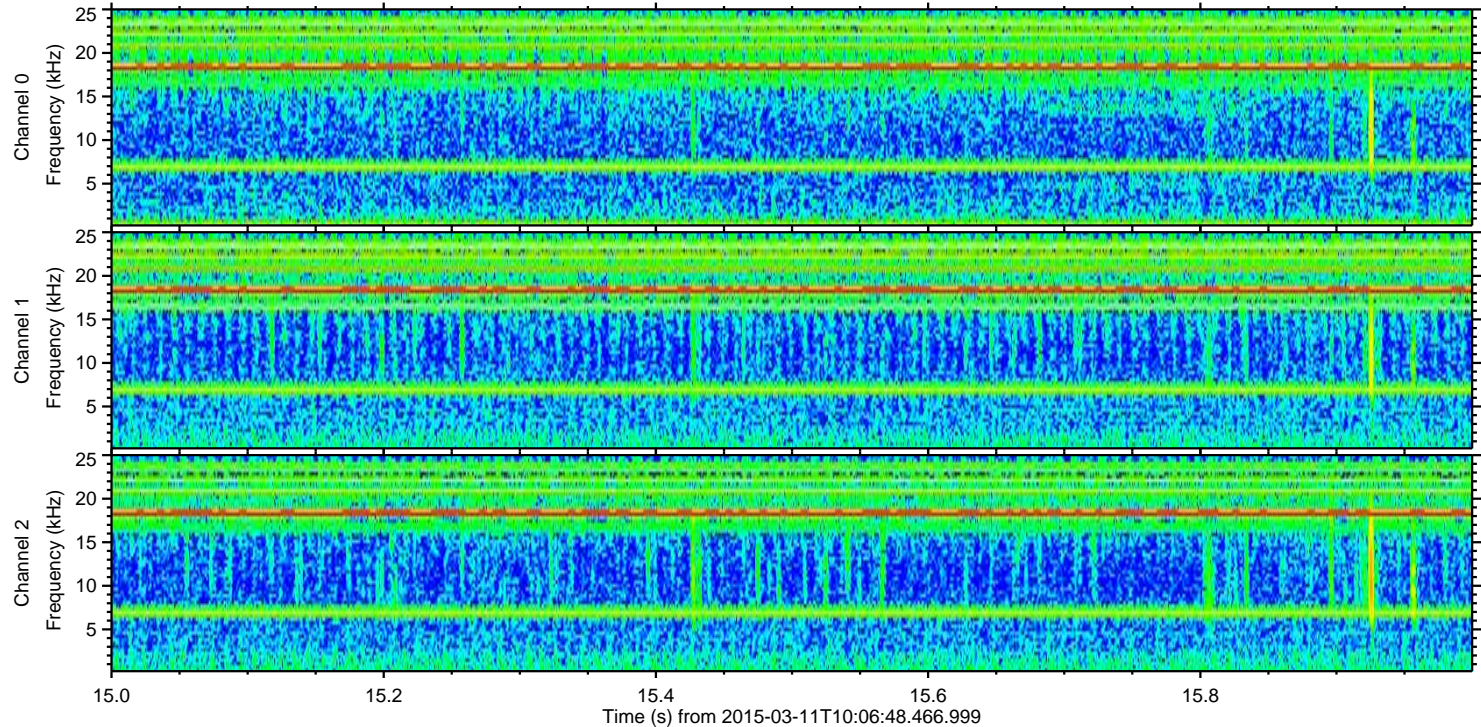
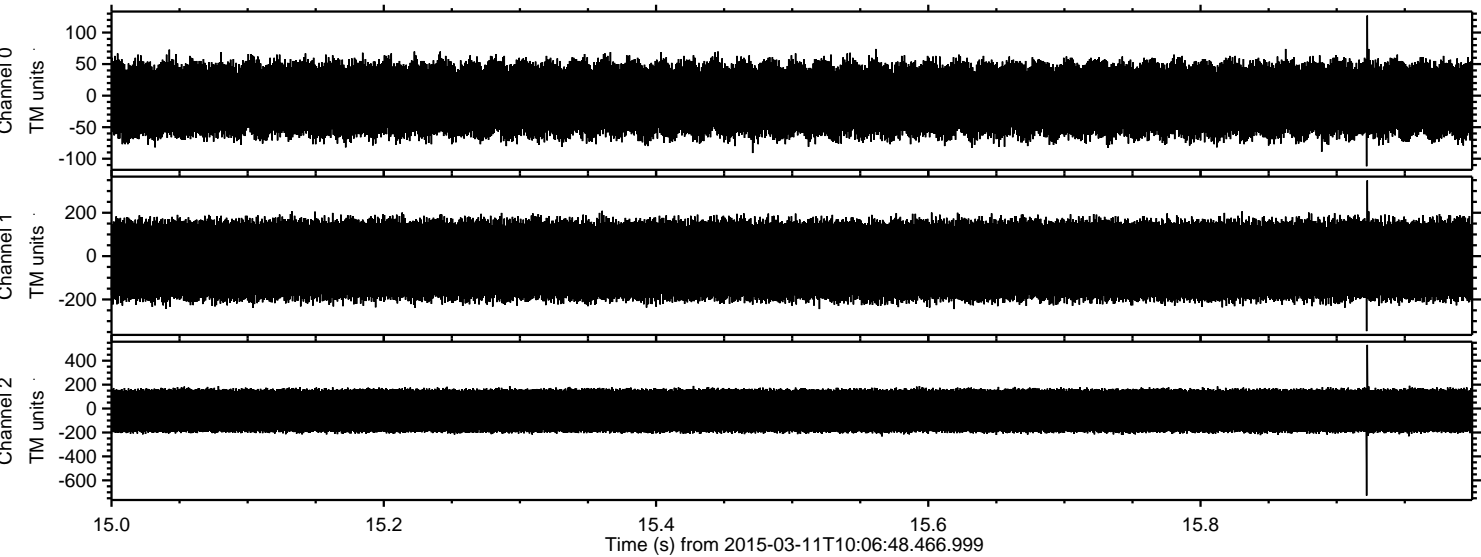

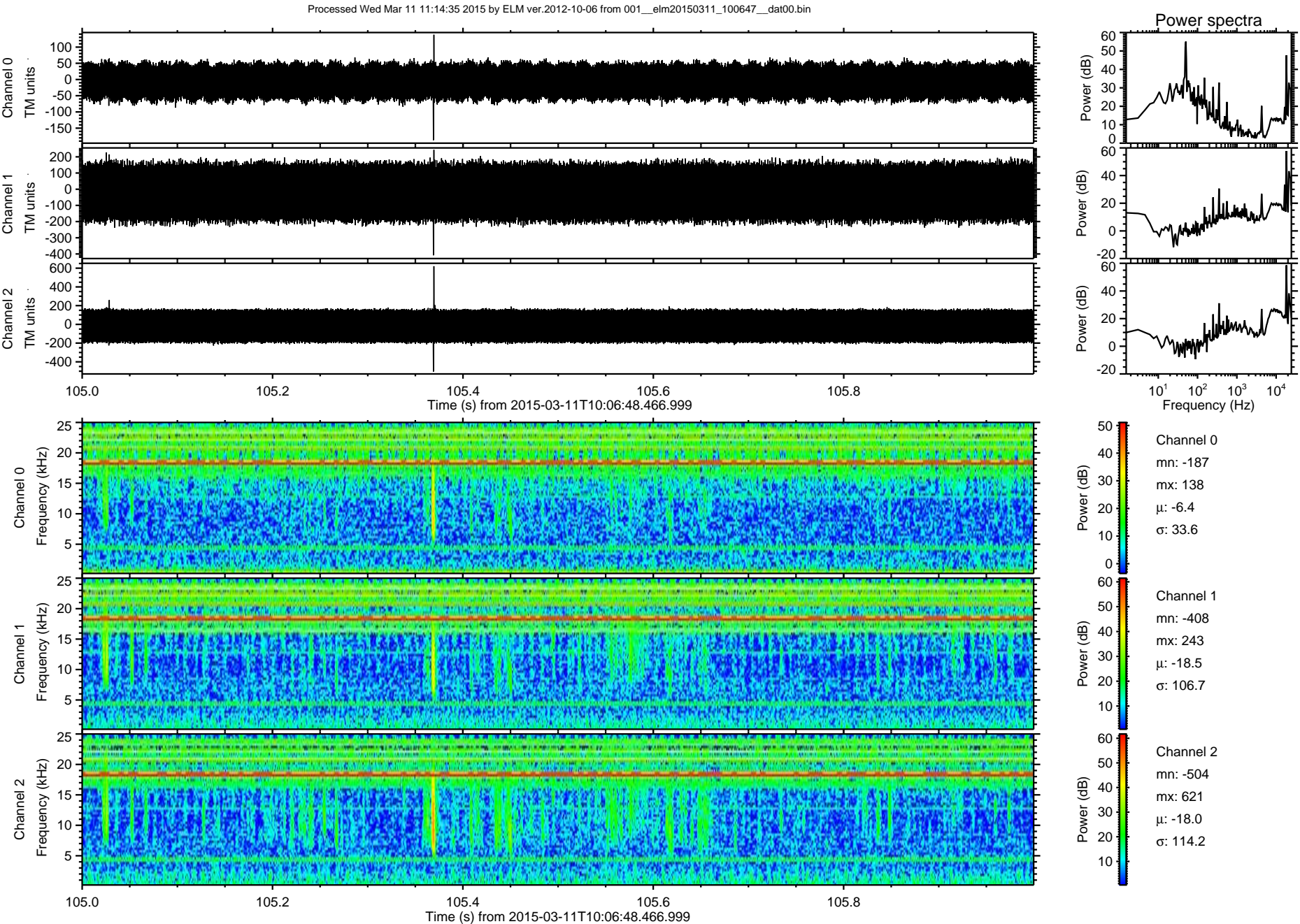

ELMAVAN 3D WAVEFORMS (Measured data sampled at 50 kHz) 49634 packets of 144 samples from 2015-03-11T10:06:48.466.999. Part 111/143

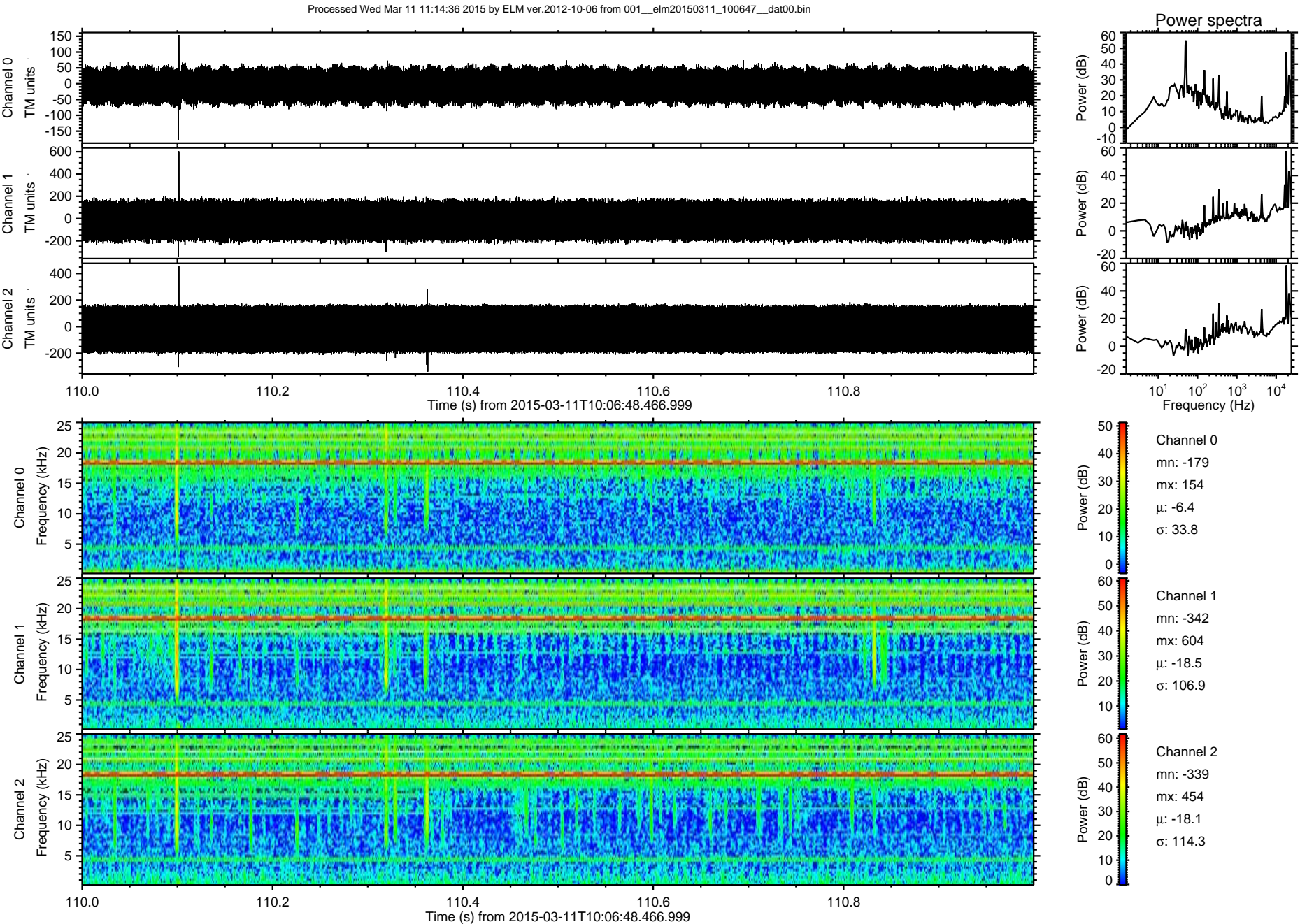

Processed Wed Mar 11 11:14:38 2015 by ELM ver.2012-10-06 from 001__elm20150311_100647__dat00.bin

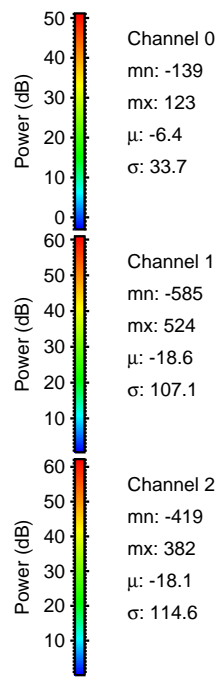
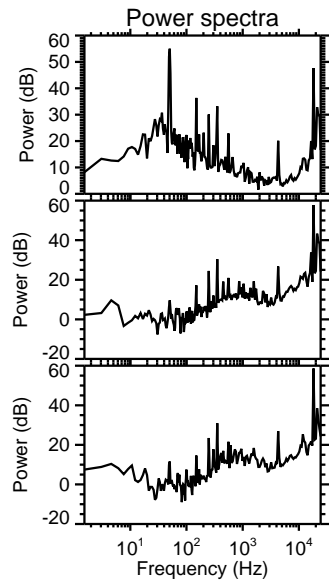
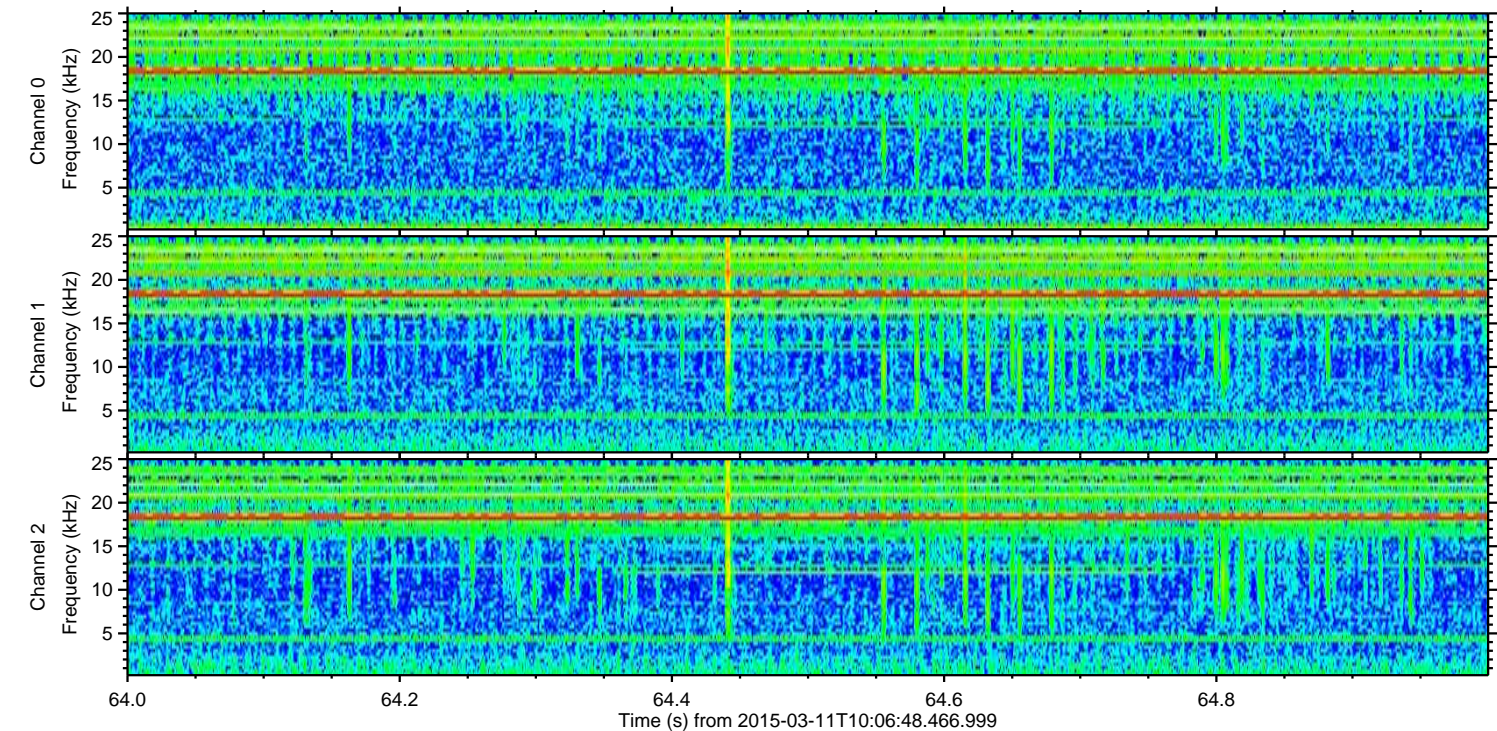
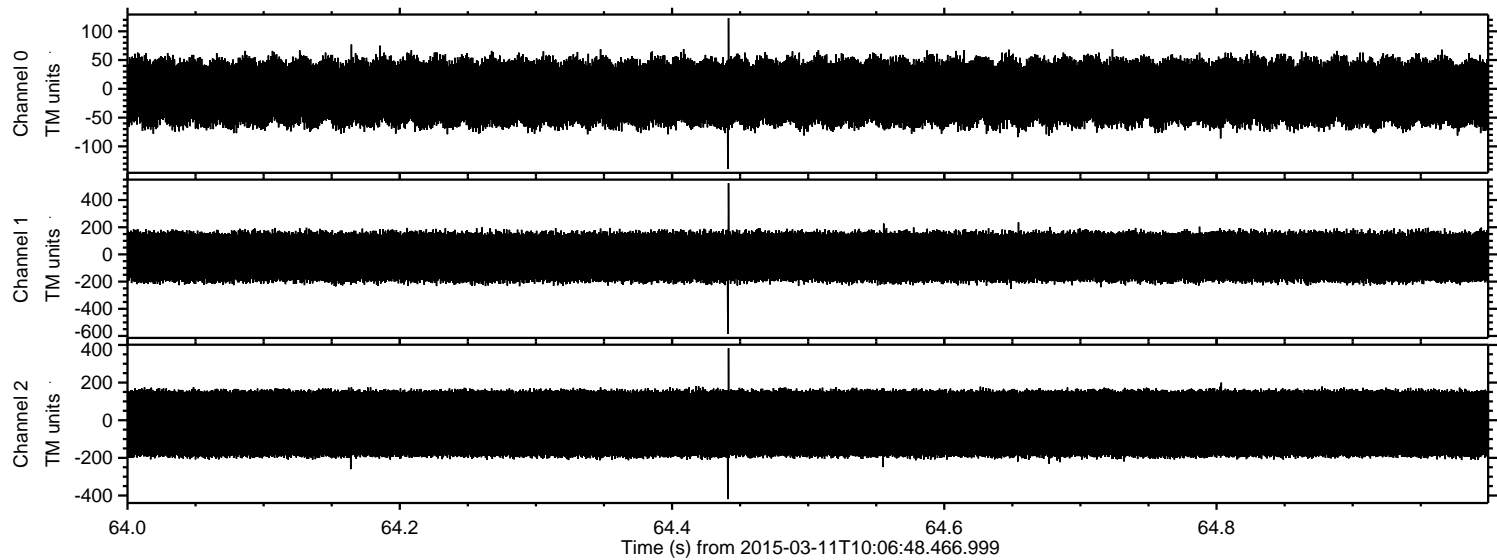

Channel 0
mn: -139
mx: 123
 μ : -6.4
 σ : 33.7

Channel 1
mn: -585
mx: 524
 μ : -18.6
 σ : 107.1

Channel 2
mn: -419
mx: 382
 μ : -18.1
 σ : 114.6

Processed Wed Mar 11 11:14:39 2015 by ELM ver.2012-10-06 from 001__elm20150311_100647__dat00.bin

