

ELMAVAN 3D WAVEFORMS (Measured data sampled at 50 kHz) 49790 packets of 144 samples from 2015-03-11T09:26:47.136.999.

Processed Wed Mar 11 10:33:52 2015 by ELM ver.2012-10-06 from 001__elm20150311_092646__dat00.bin

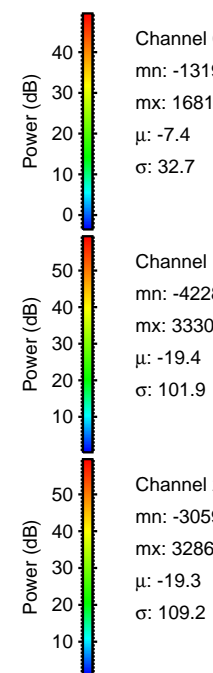
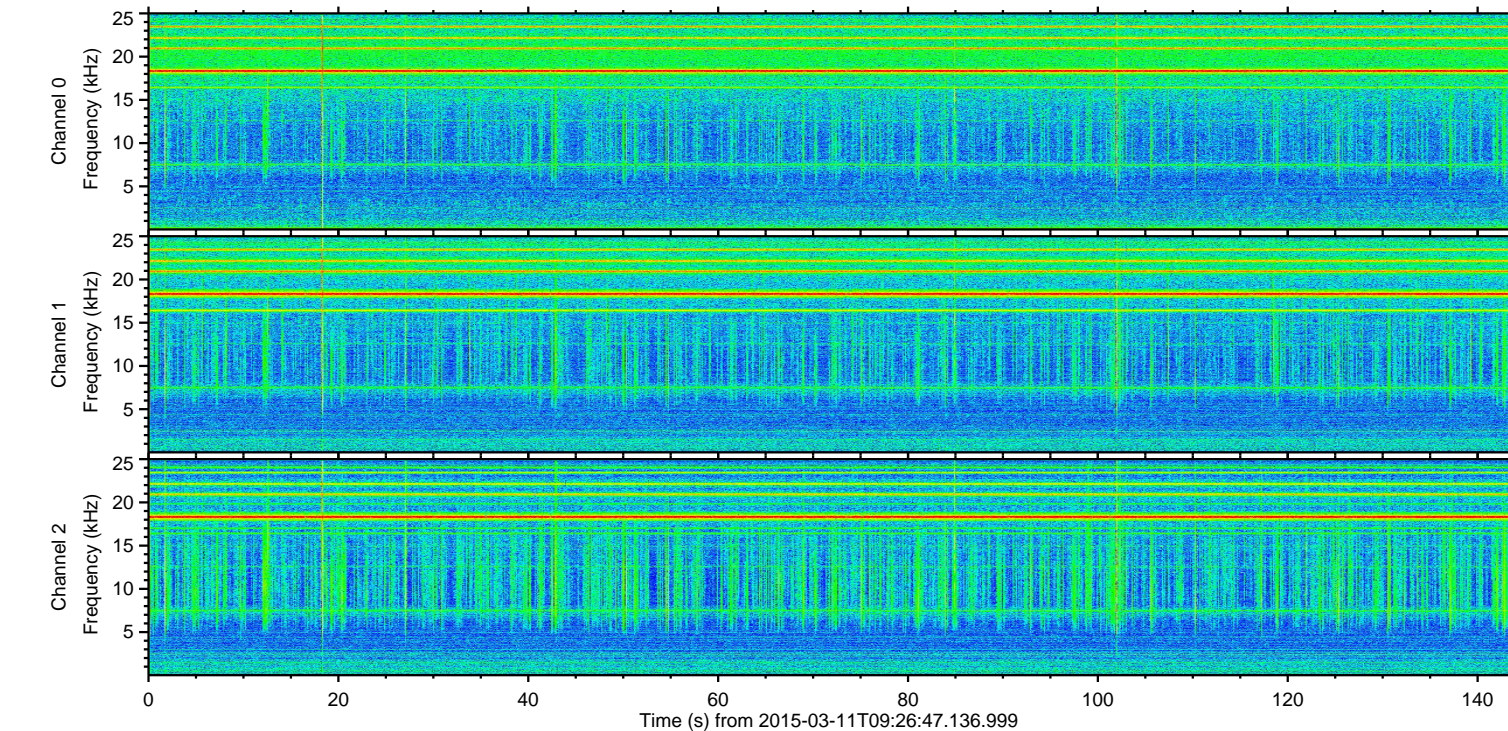
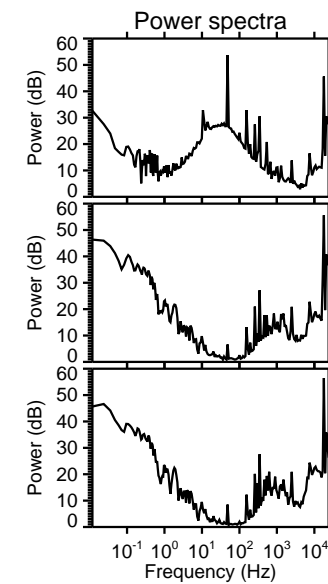
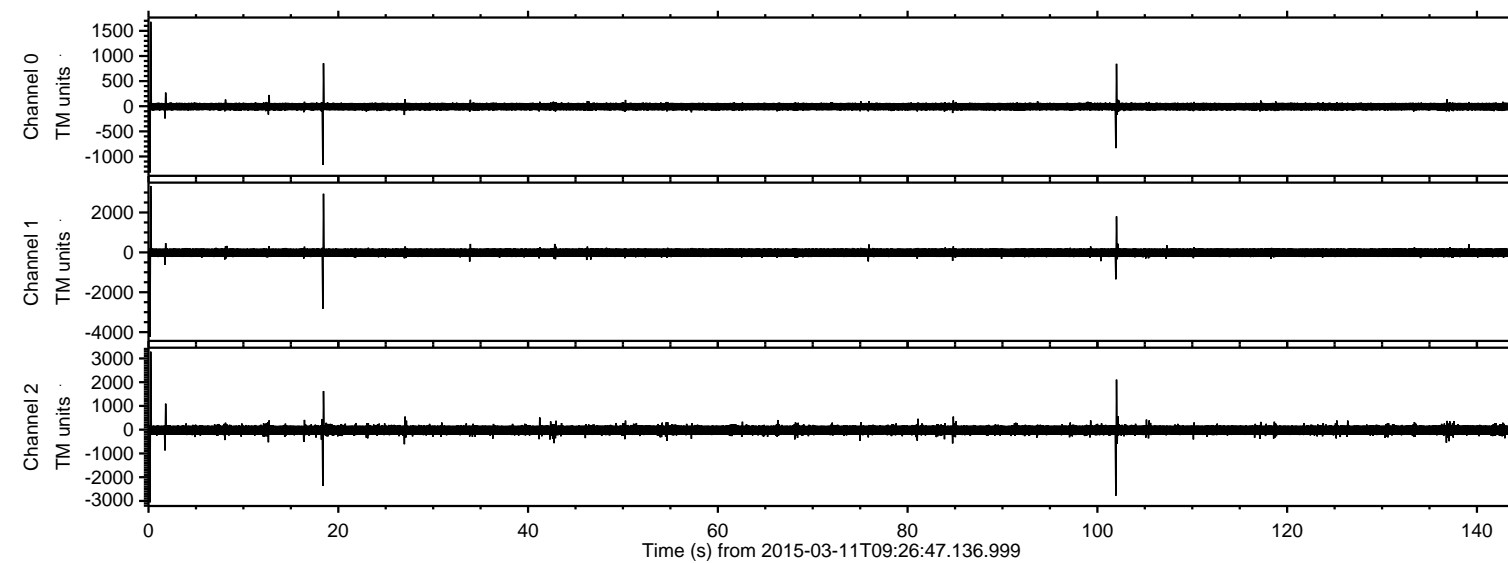

ELMAVAN 3D WAVEFORMS (Measured data sampled at 50 kHz) 49790 packets of 144 samples from 2015-03-11T09:26:47.136.999. Part 1/144

Processed Wed Mar 11 10:34:04 2015 by ELM ver.2012-10-06 from 001__elm20150311_092646__dat00.bin

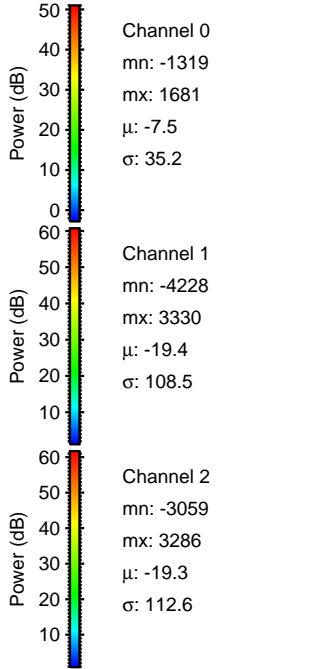
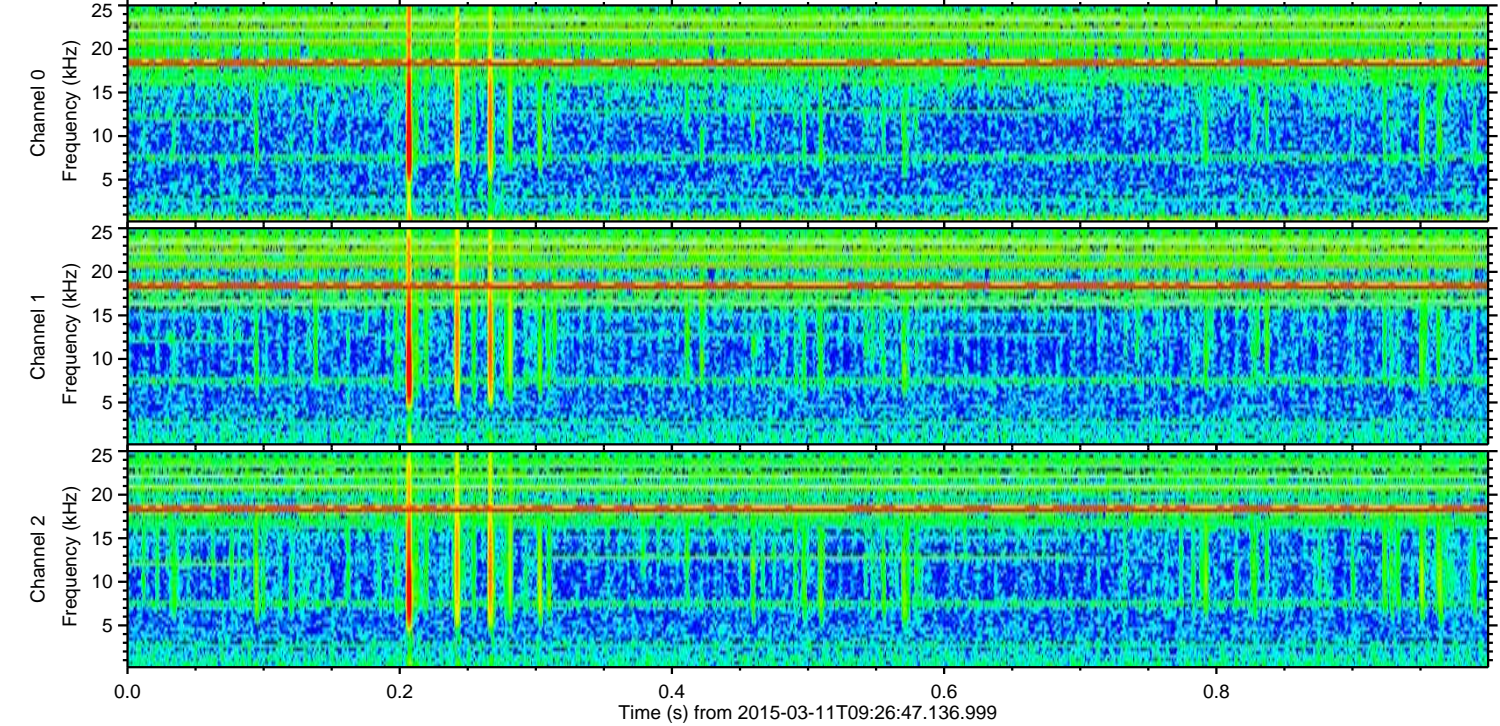
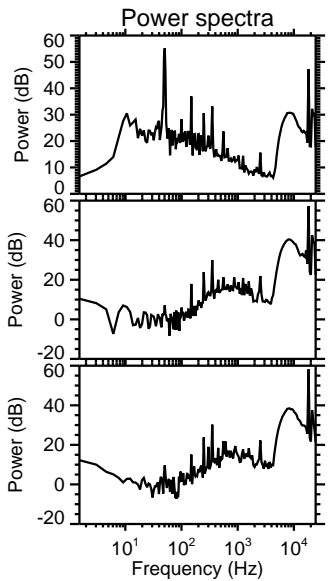
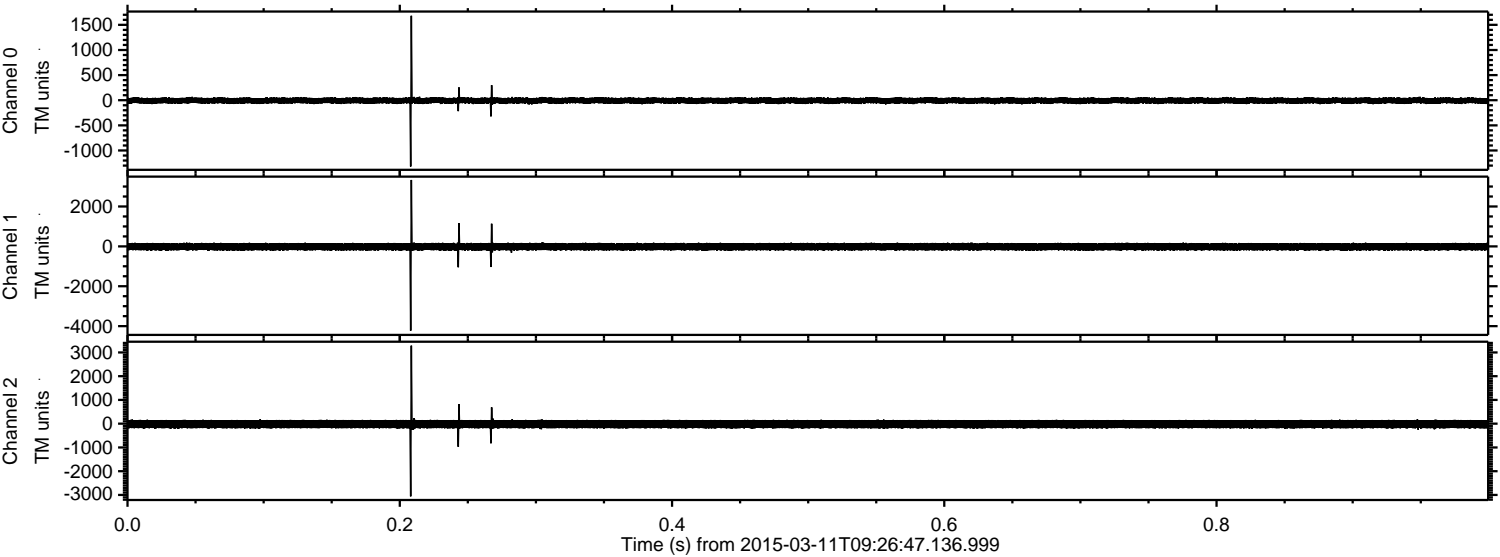

Processed Wed Mar 11 10:34:05 2015 by ELM ver.2012-10-06 from 001__elm20150311_092646__dat00.bin

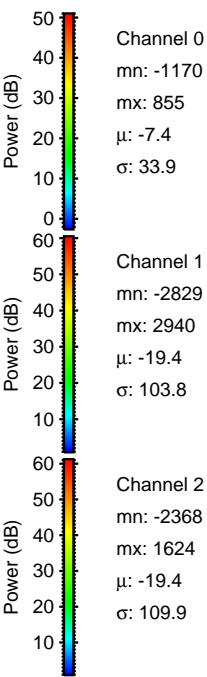
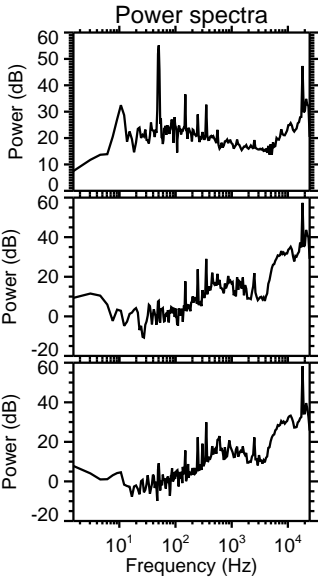
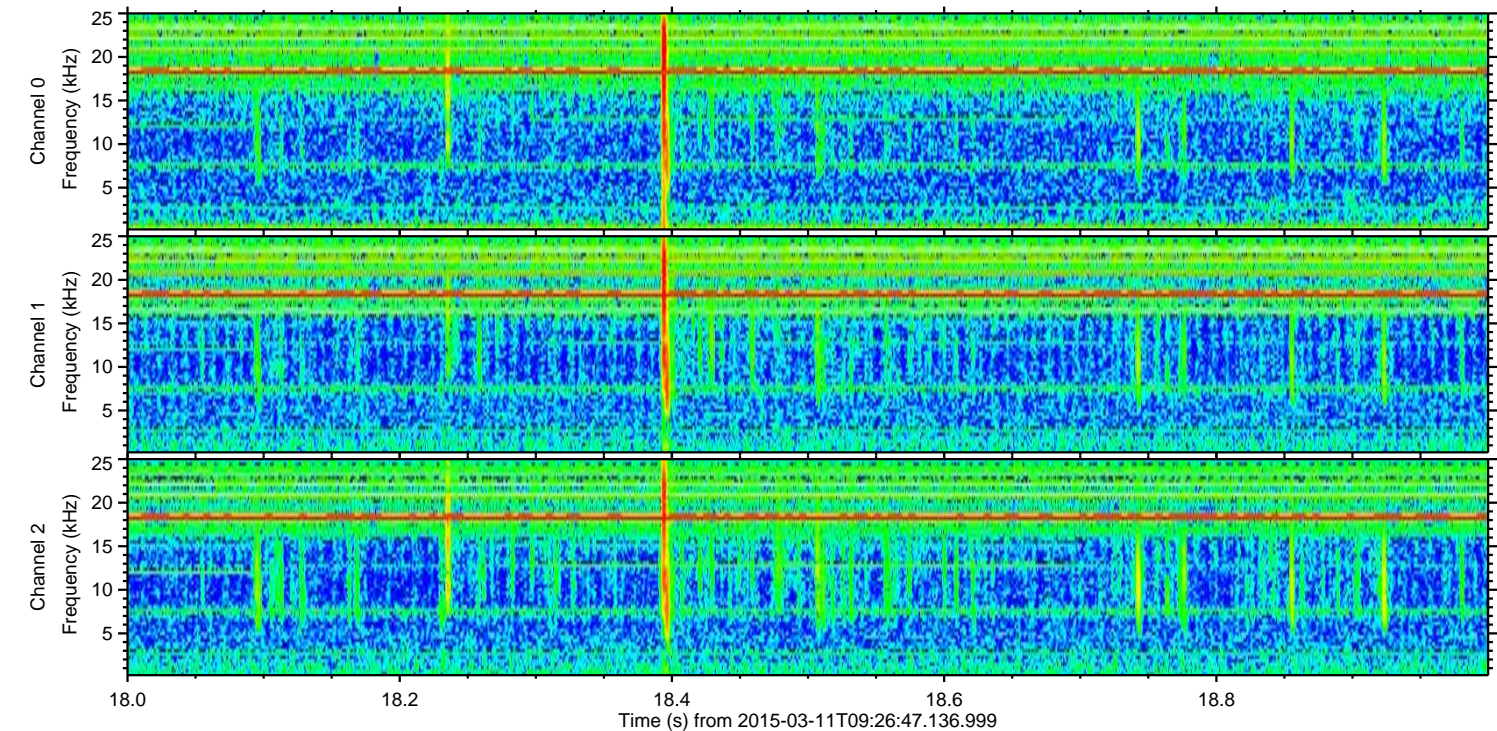
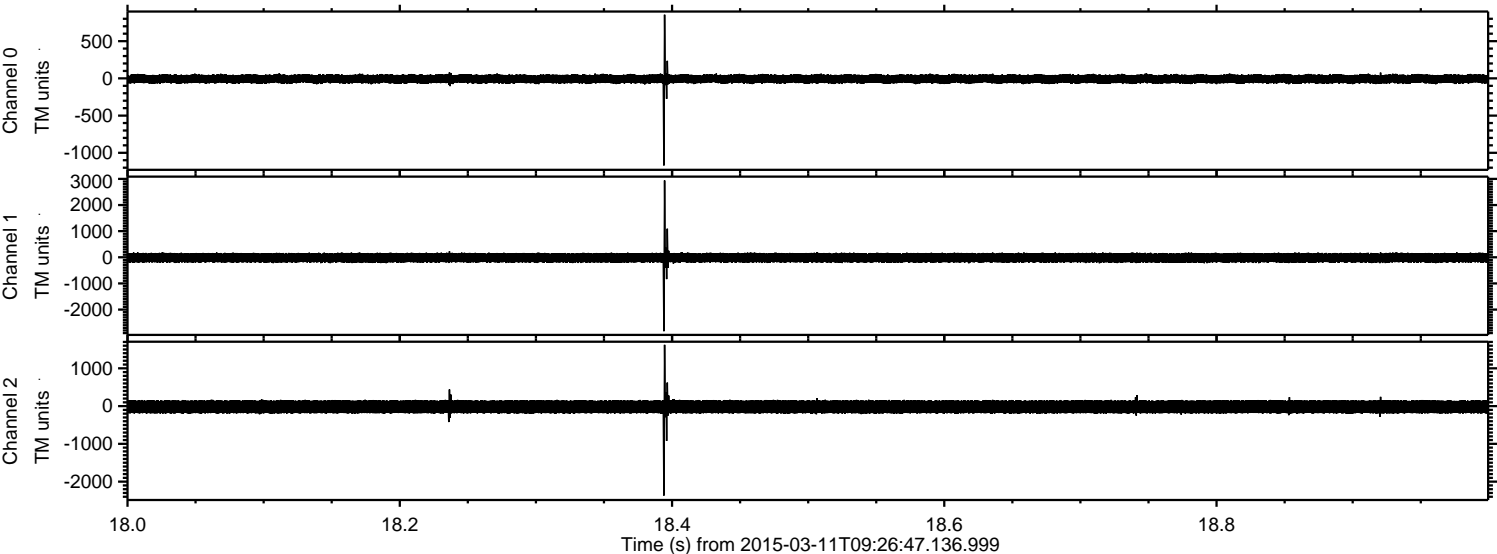

ELMAVAN 3D WAVEFORMS (Measured data sampled at 50 kHz) 49790 packets of 144 samples from 2015-03-11T09:26:47.136.999. Part 102/144

Processed Wed Mar 11 10:34:06 2015 by ELM ver.2012-10-06 from 001__elm20150311_092646__dat00.bin

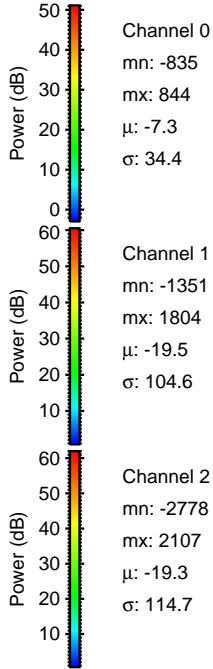
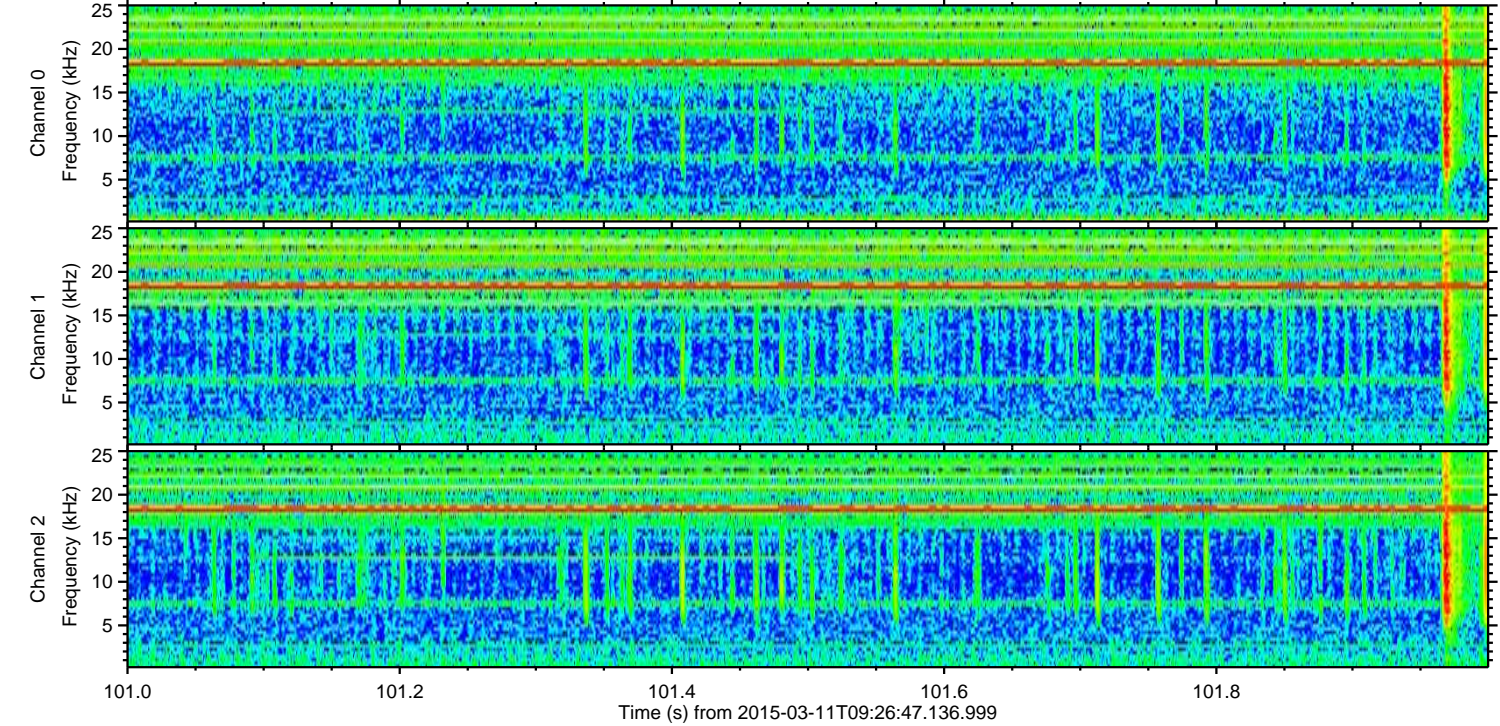
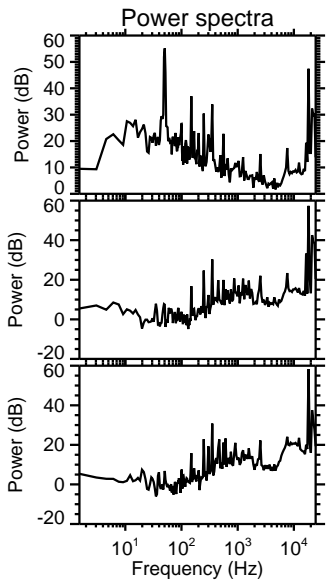
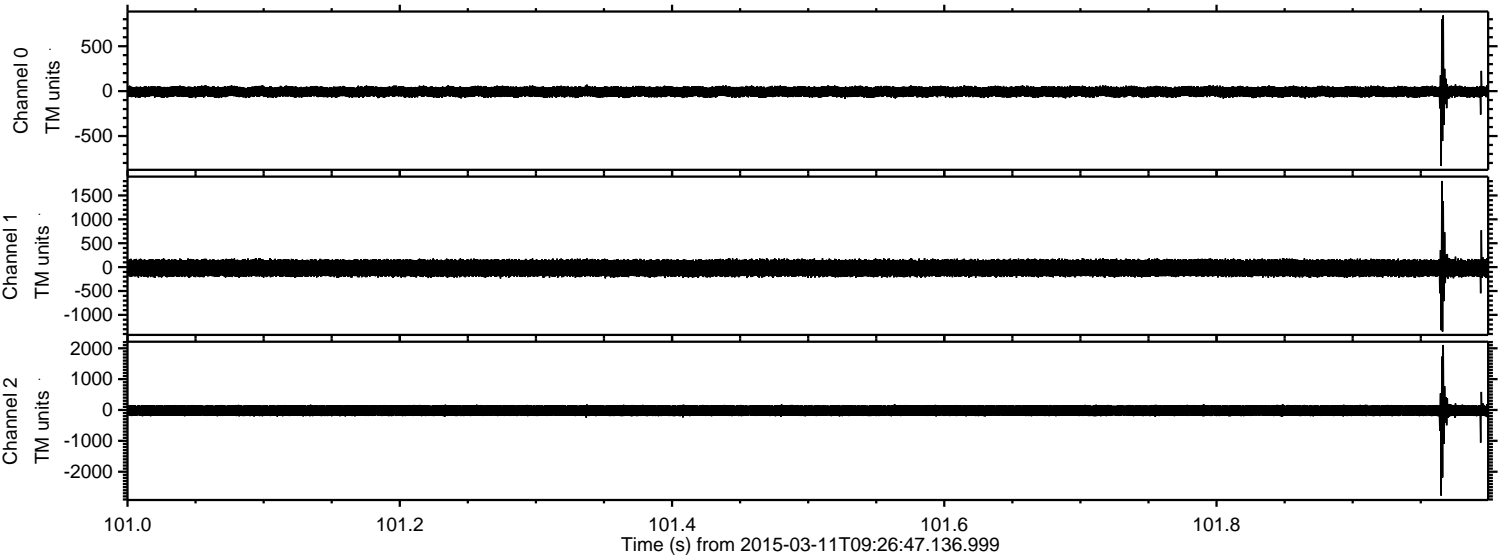

Processed Wed Mar 11 10:34:06 2015 by ELM ver.2012-10-06 from 001__elm20150311_092646__dat00.bin

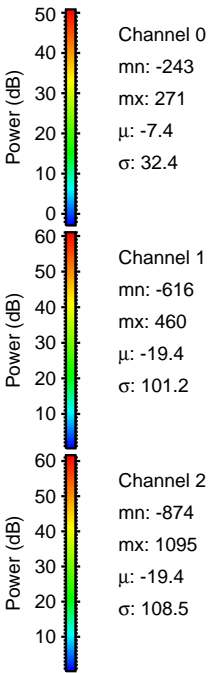
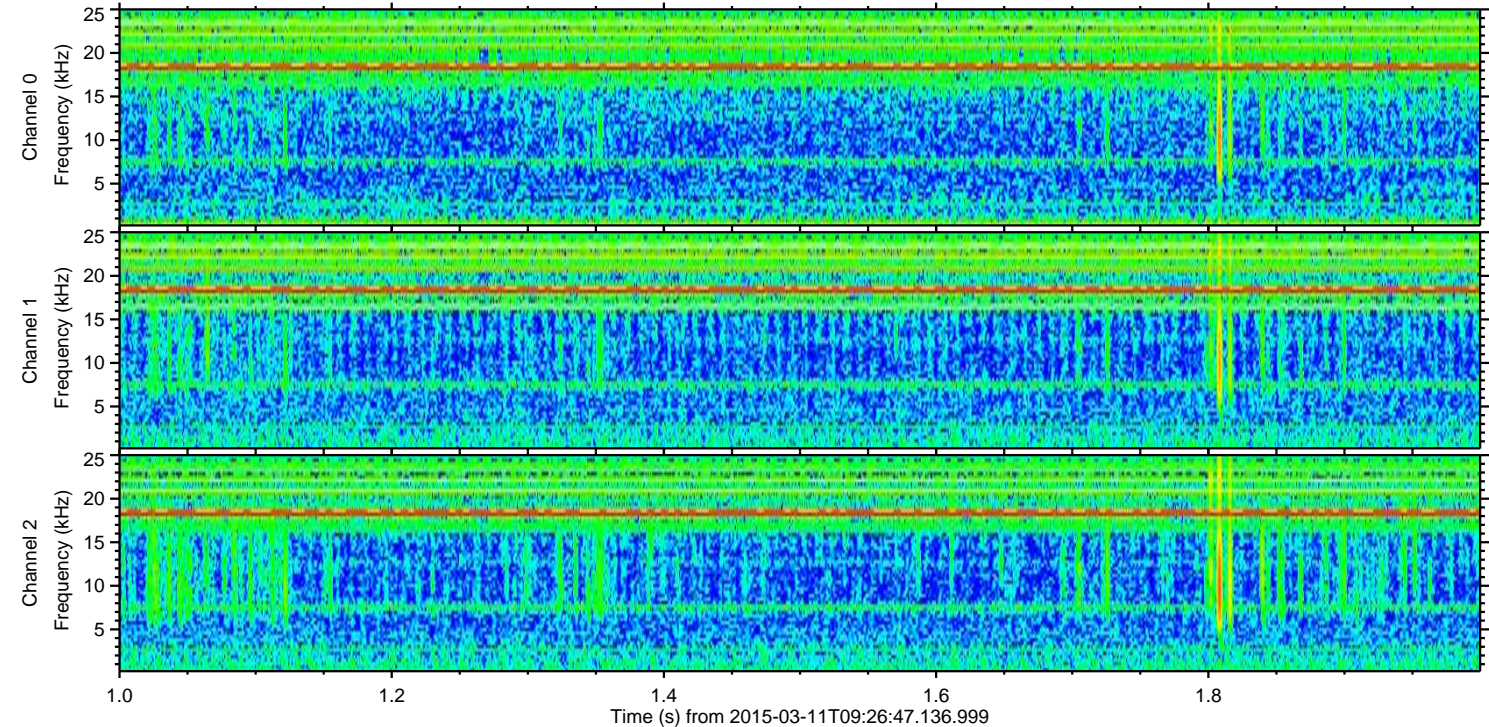
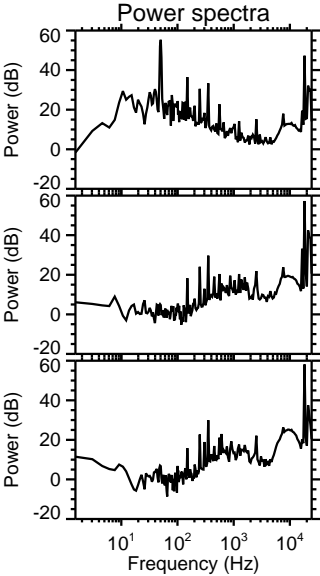
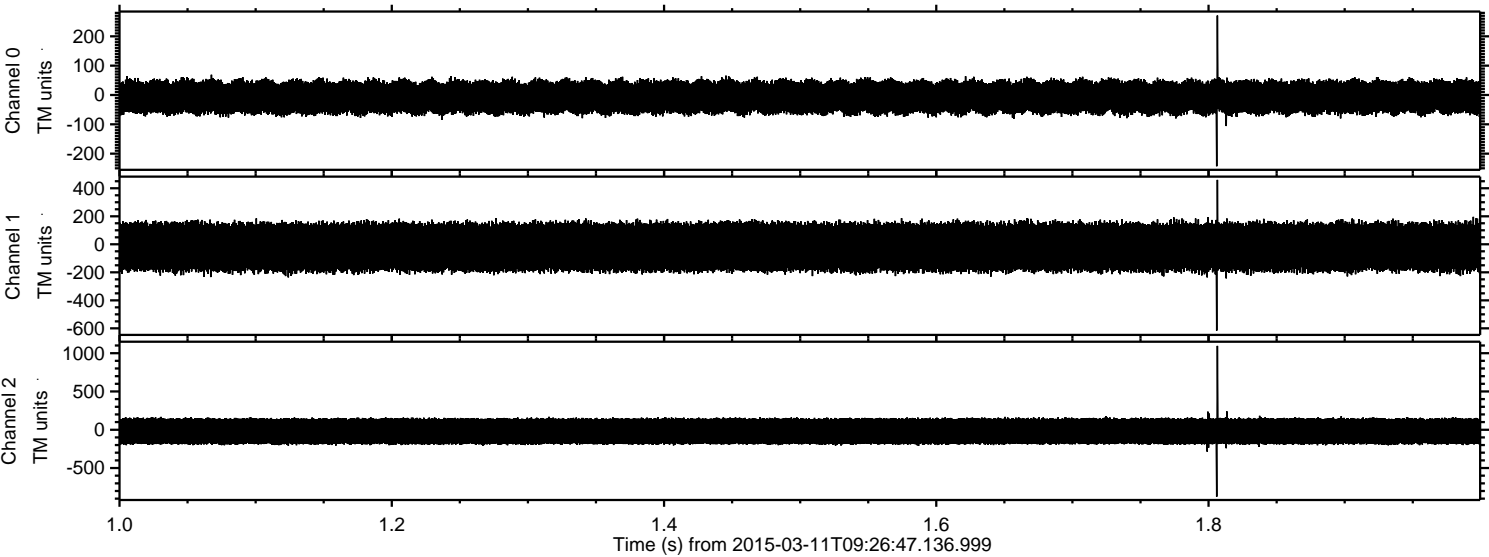

ELMAVAN 3D WAVEFORMS (Measured data sampled at 50 kHz) 49790 packets of 144 samples from 2015-03-11T09:26:47.136.999. Part 28/144

Processed Wed Mar 11 10:34:07 2015 by ELM ver.2012-10-06 from 001__elm20150311_092646__dat00.bin

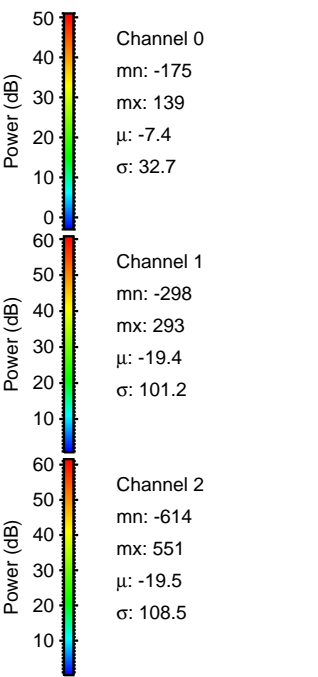
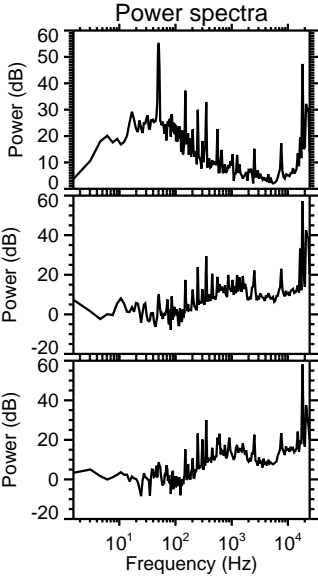
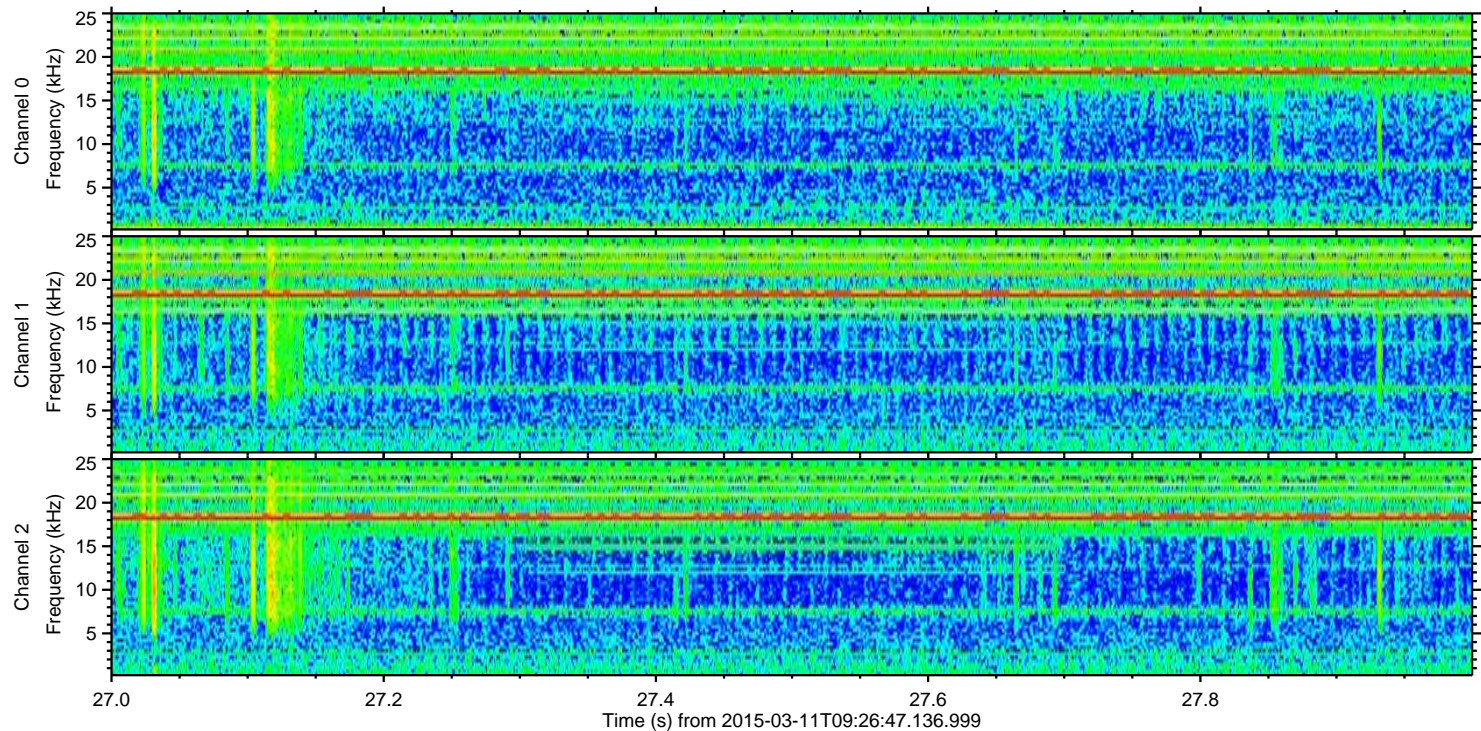
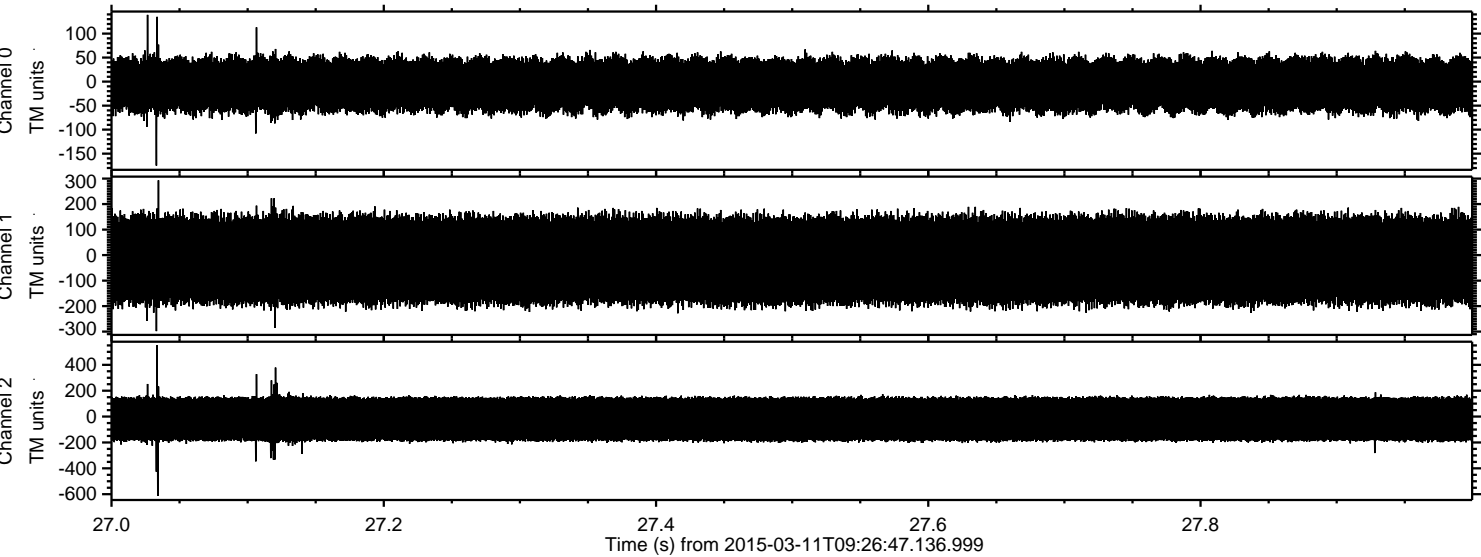

ELMAVAN 3D WAVEFORMS (Measured data sampled at 50 kHz) 49790 packets of 144 samples from 2015-03-11T09:26:47.136.999. Part 103/144

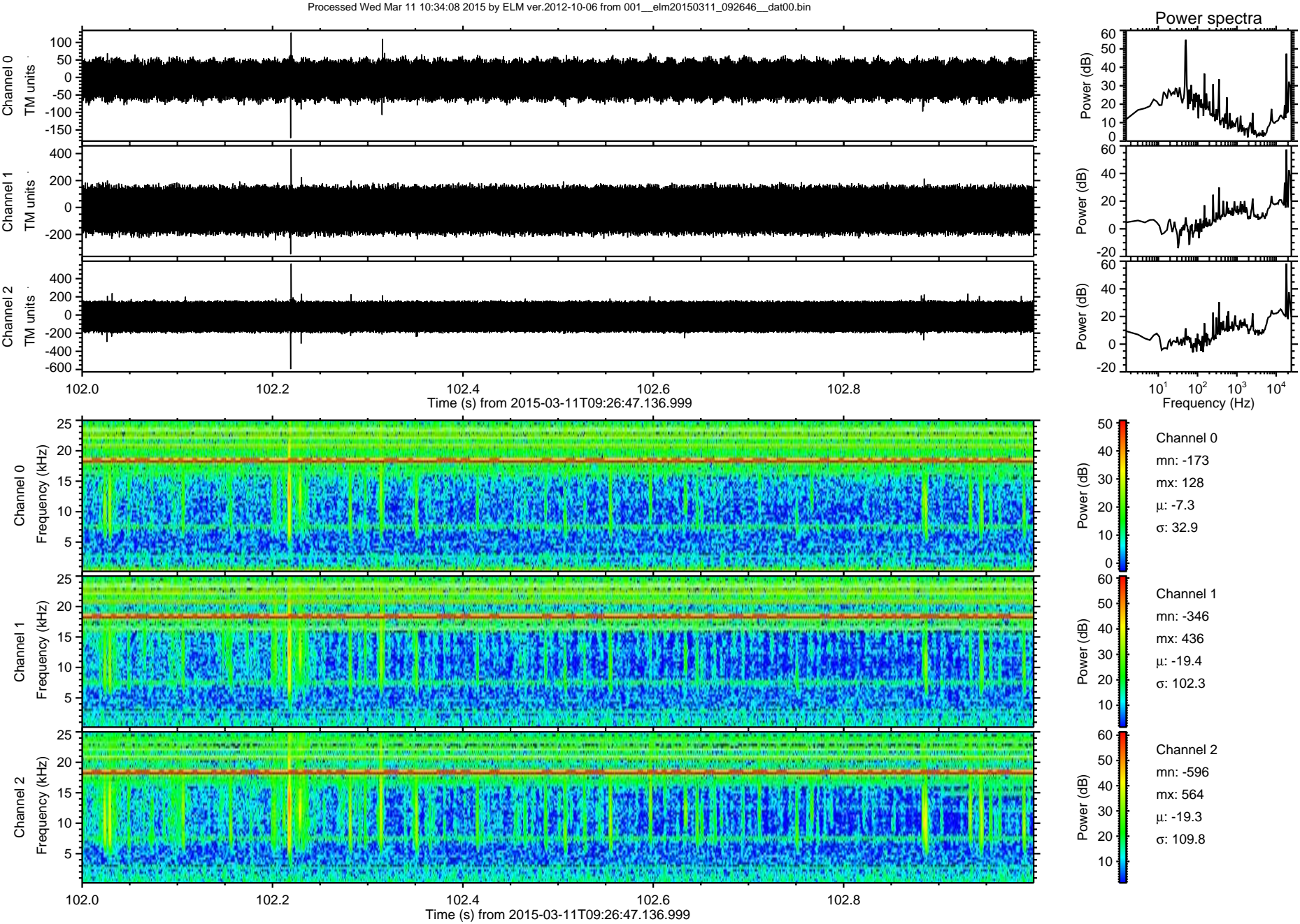

Processed Wed Mar 11 10:34:09 2015 by ELM ver.2012-10-06 from 001__elm20150311_092646__dat00.bin

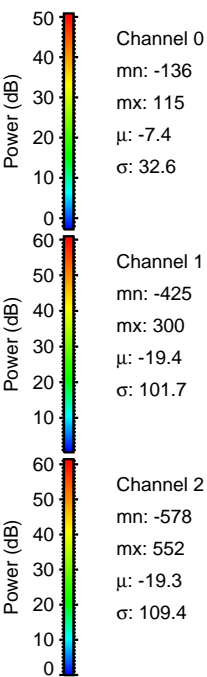
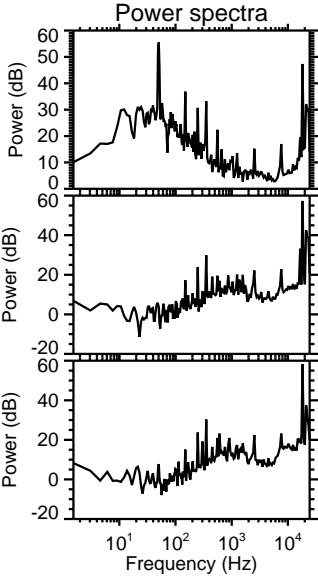
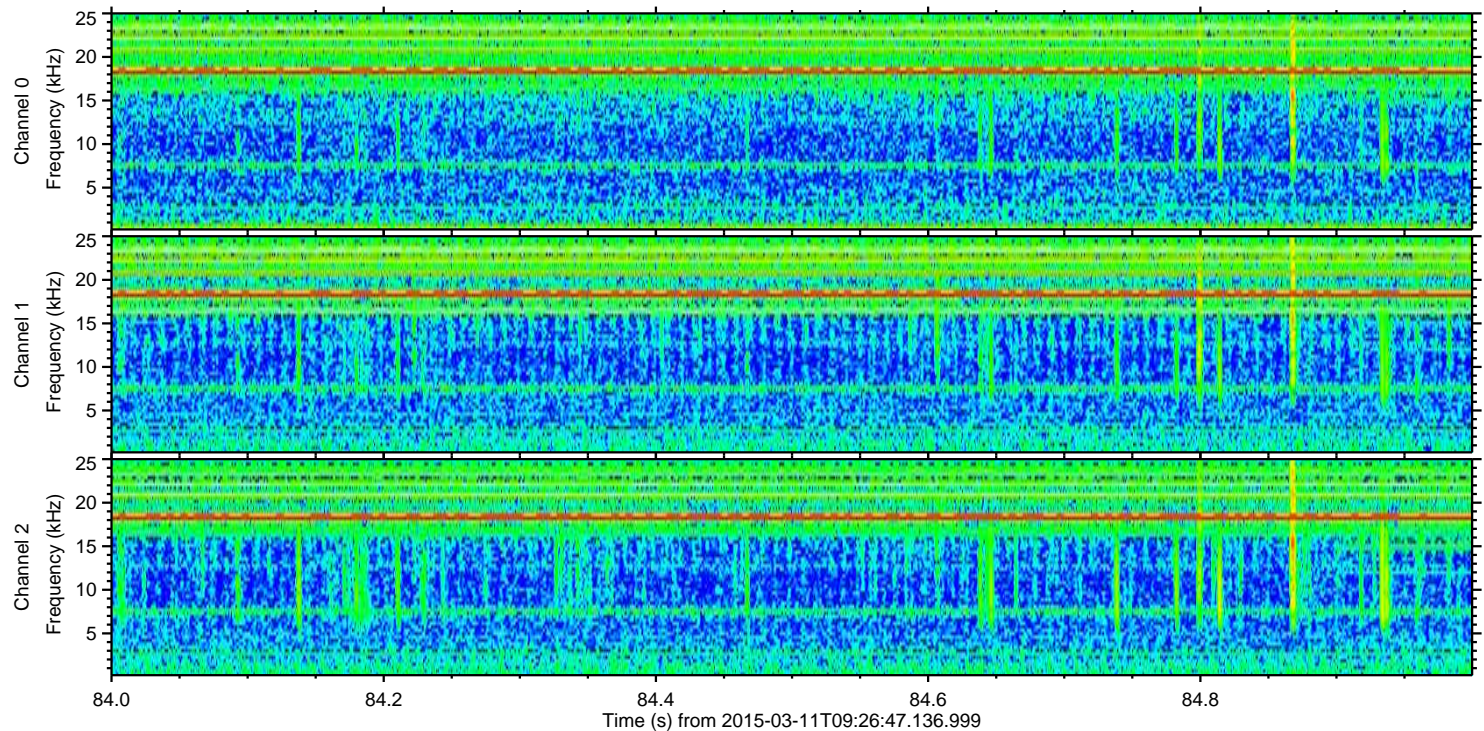
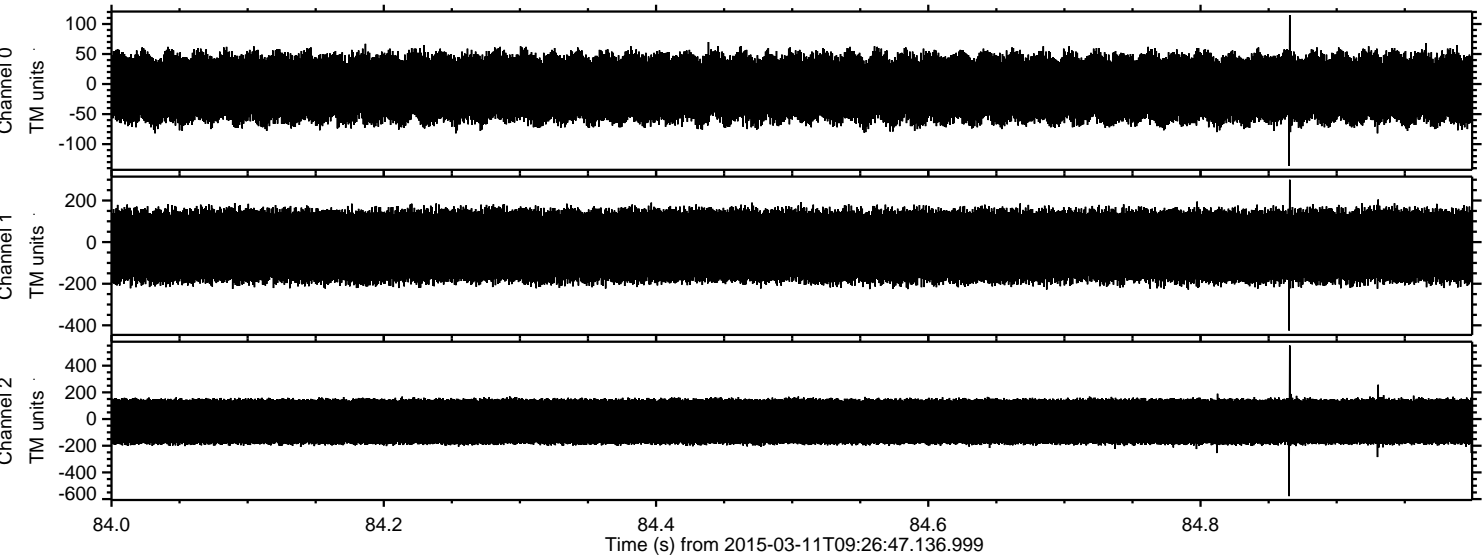

Processed Wed Mar 11 10:34:10 2015 by ELM ver.2012-10-06 from 001__elm20150311_092646__dat00.bin

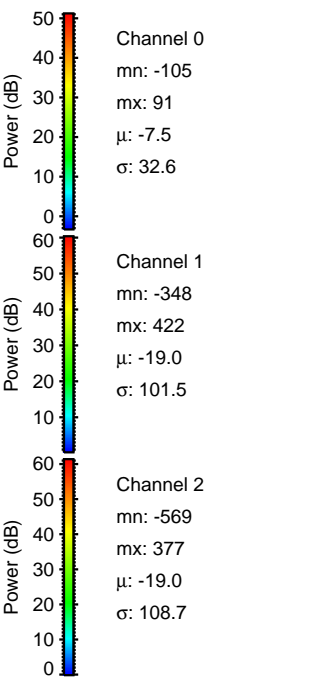
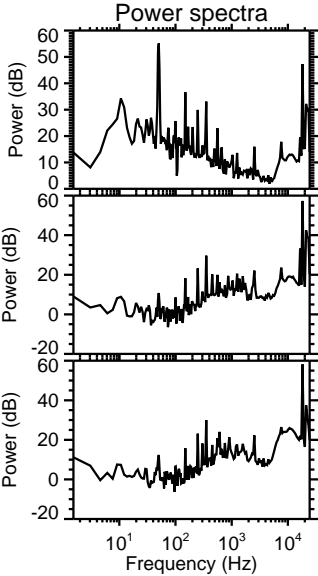
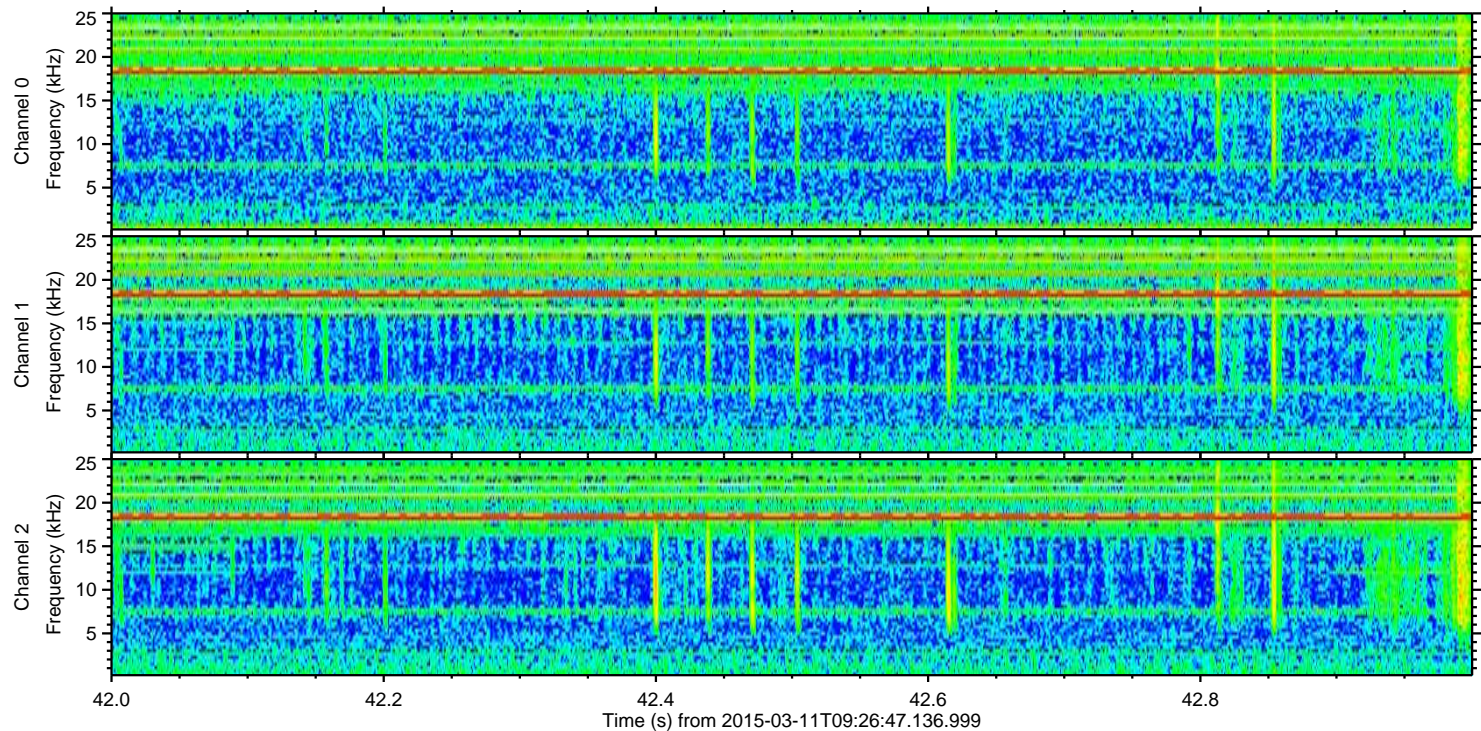
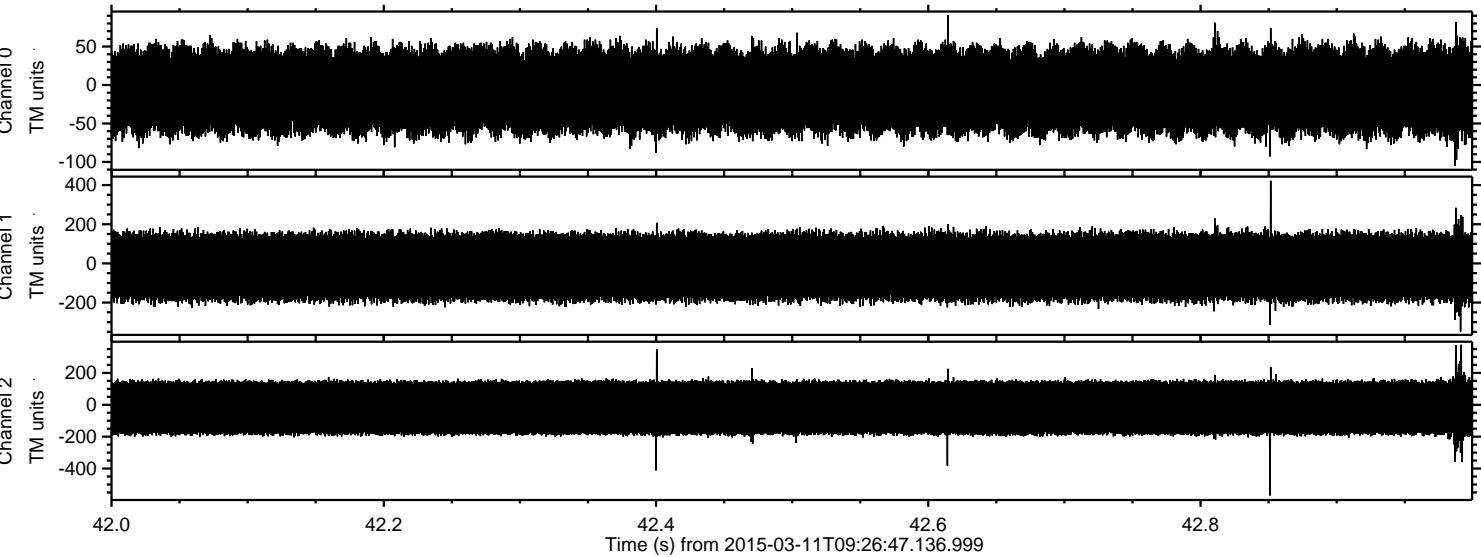

Processed Wed Mar 11 10:34:11 2015 by ELM ver.2012-10-06 from 001__elm20150311_092646__dat00.bin

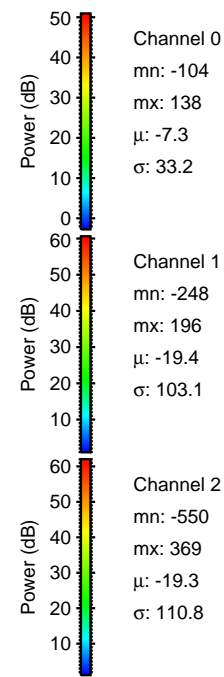
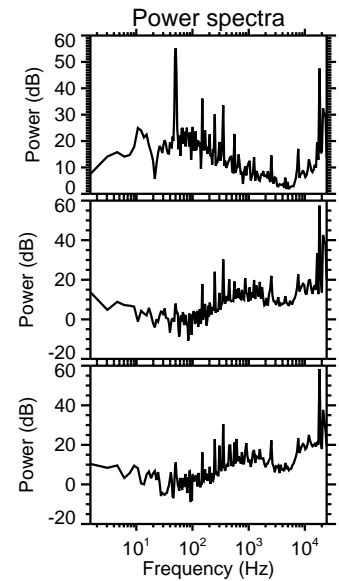
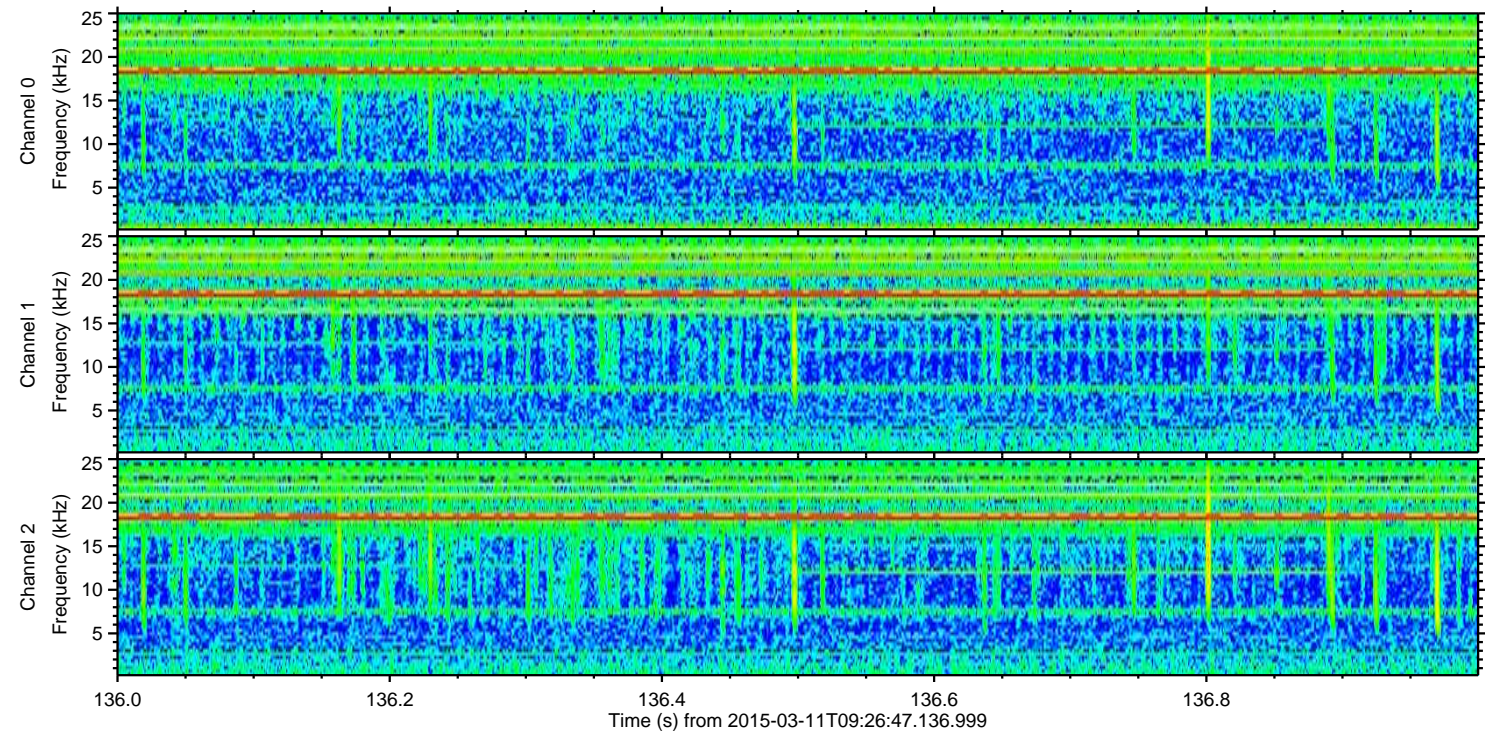
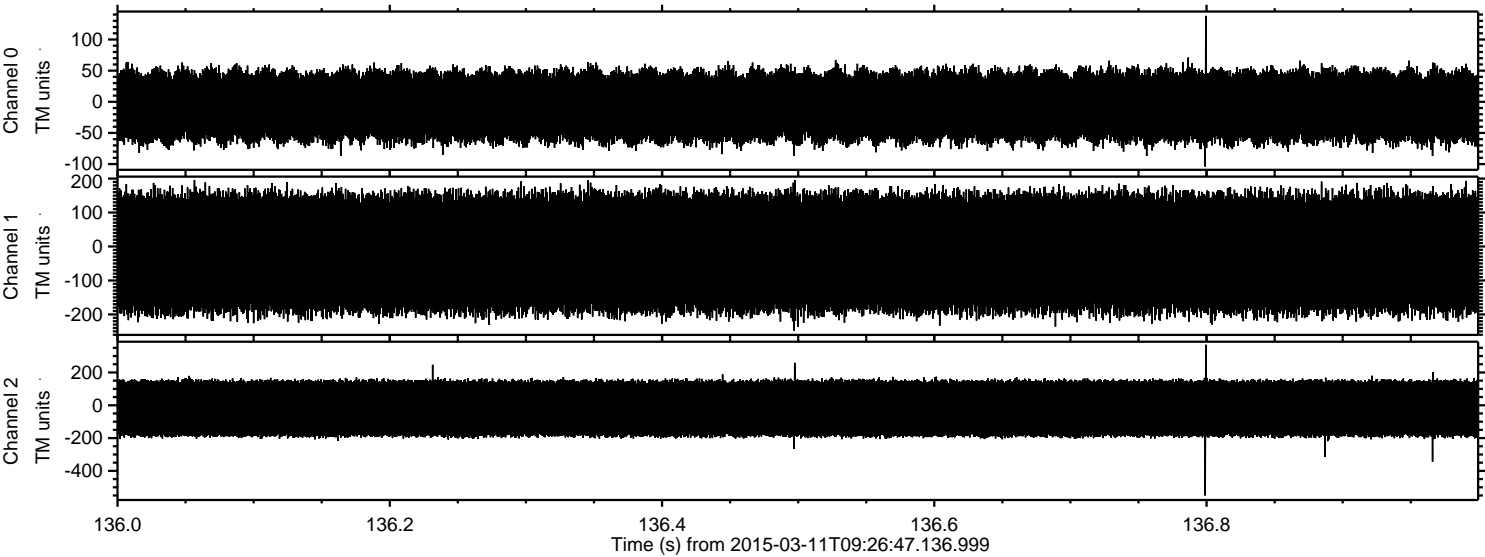

Channel 0
mn: -104
mx: 138
 μ : -7.3
 σ : 33.2

Channel 1
mn: -248
mx: 196
 μ : -19.4
 σ : 103.1

Channel 2
mn: -550
mx: 369
 μ : -19.3
 σ : 110.8

Processed Wed Mar 11 10:34:12 2015 by ELM ver.2012-10-06 from 001__elm20150311_092646__dat00.bin

