

# ELMAVAN 3D WAVEFORMS (Measured data sampled at 50 kHz) 49791 packets of 144 samples from 2015-03-11T03:41:35.608.999.

Processed Wed Mar 11 05:41:29 2015 by ELM ver.2012-10-06 from 001\_\_elm20150311\_034134\_\_dat00.bin

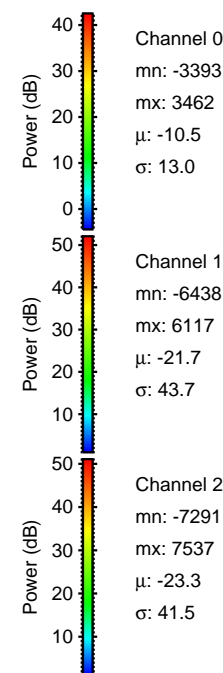

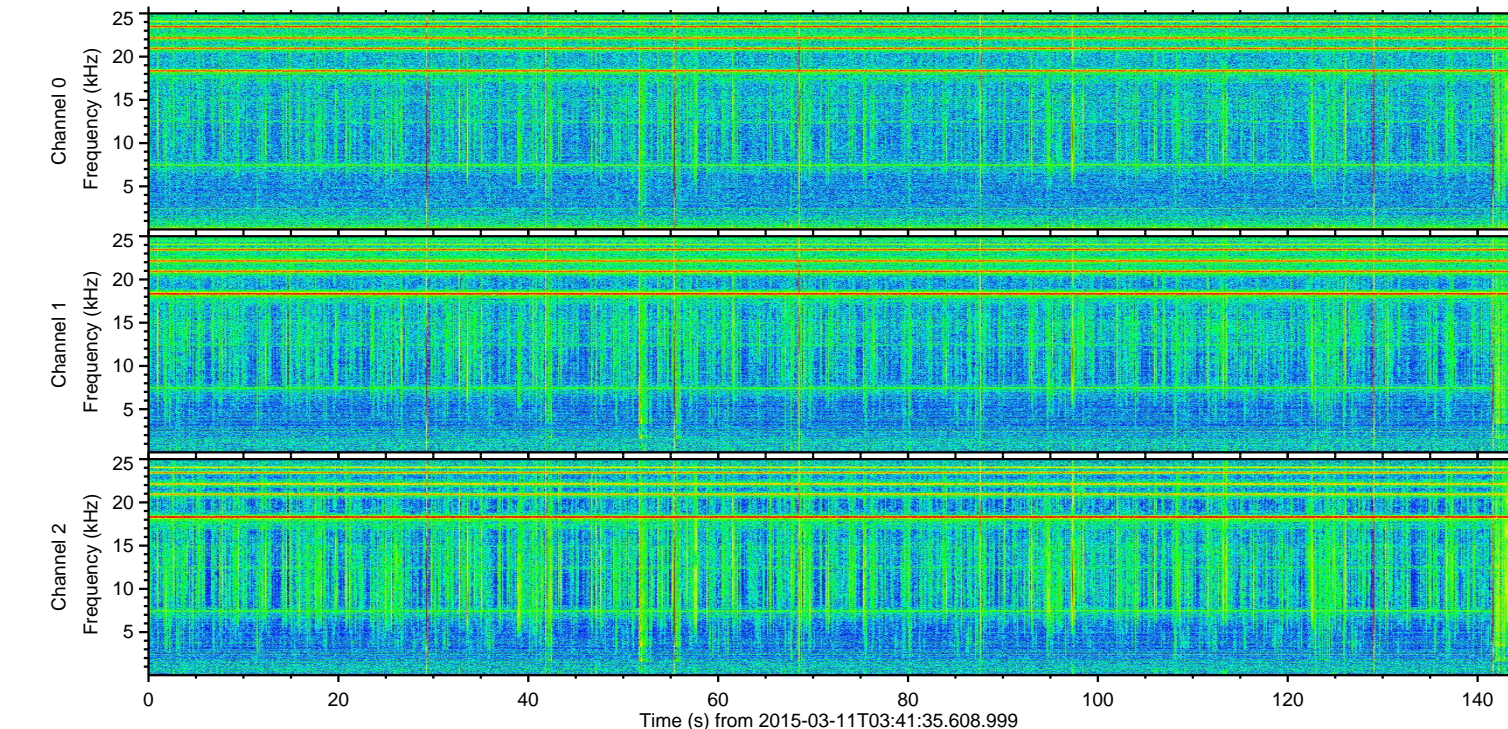
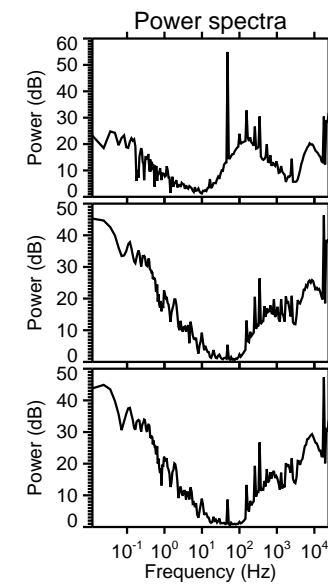
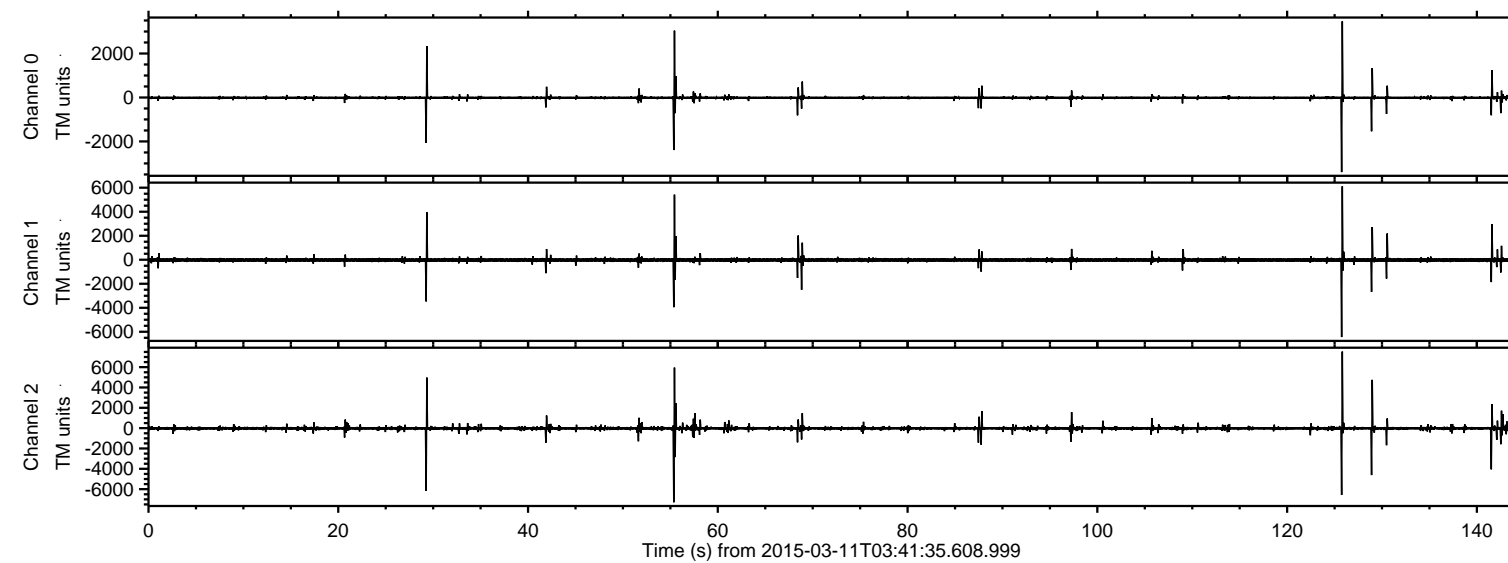

ELMAVAN 3D WAVEFORMS (Measured data sampled at 50 kHz) 49791 packets of 144 samples from 2015-03-11T03:41:35.608.999. Part 126/144

Processed Wed Mar 11 05:41:41 2015 by ELM ver.2012-10-06 from 001\_\_elm20150311\_034134\_\_dat00.bin

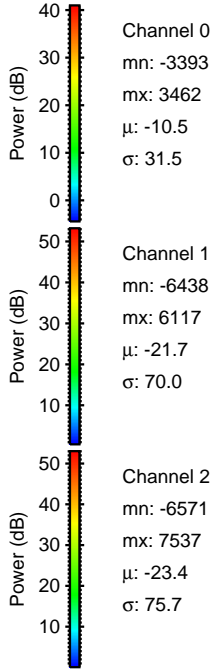
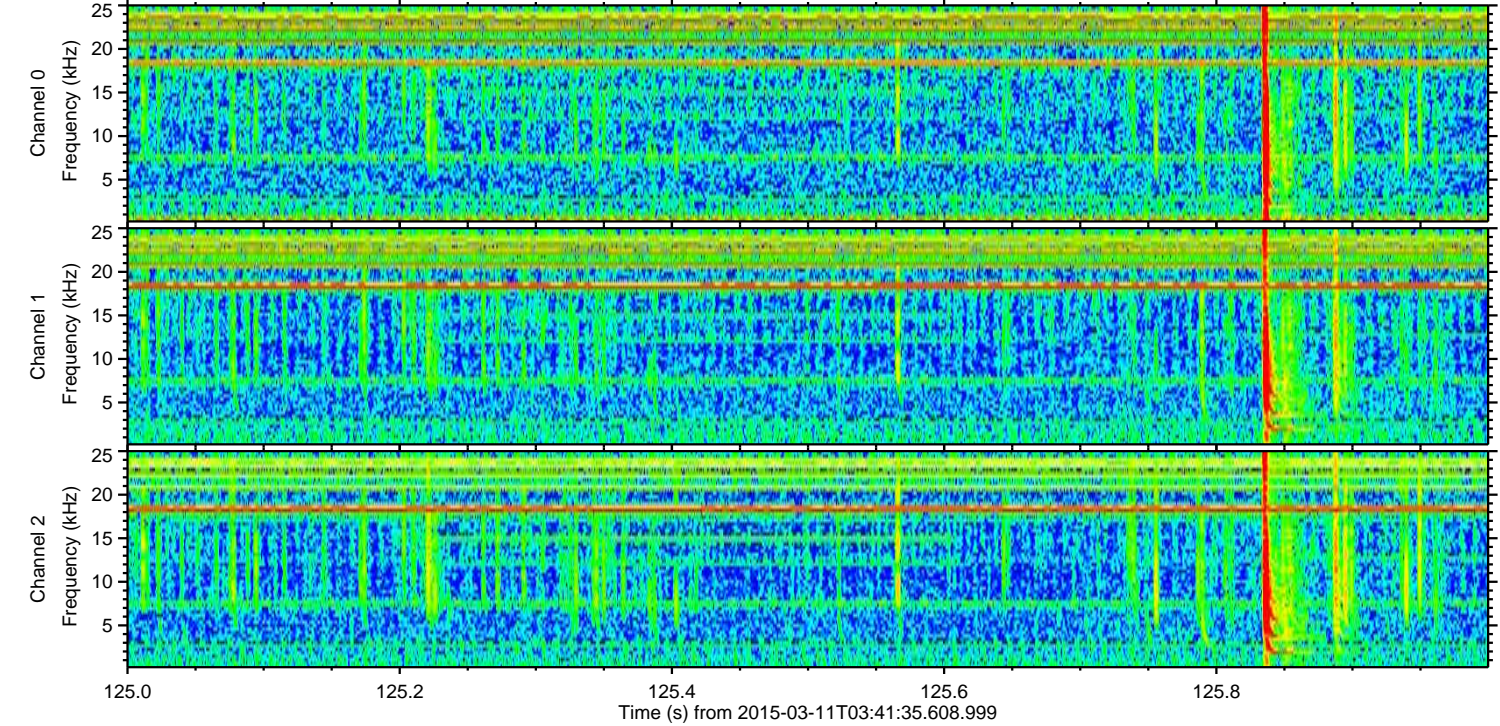
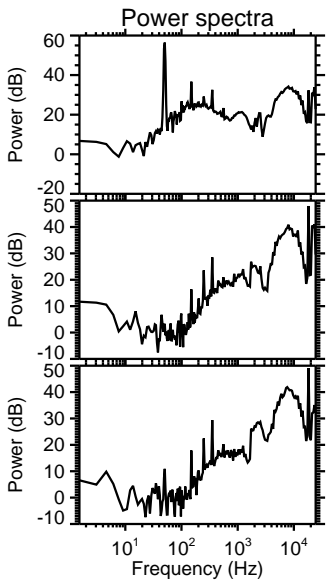
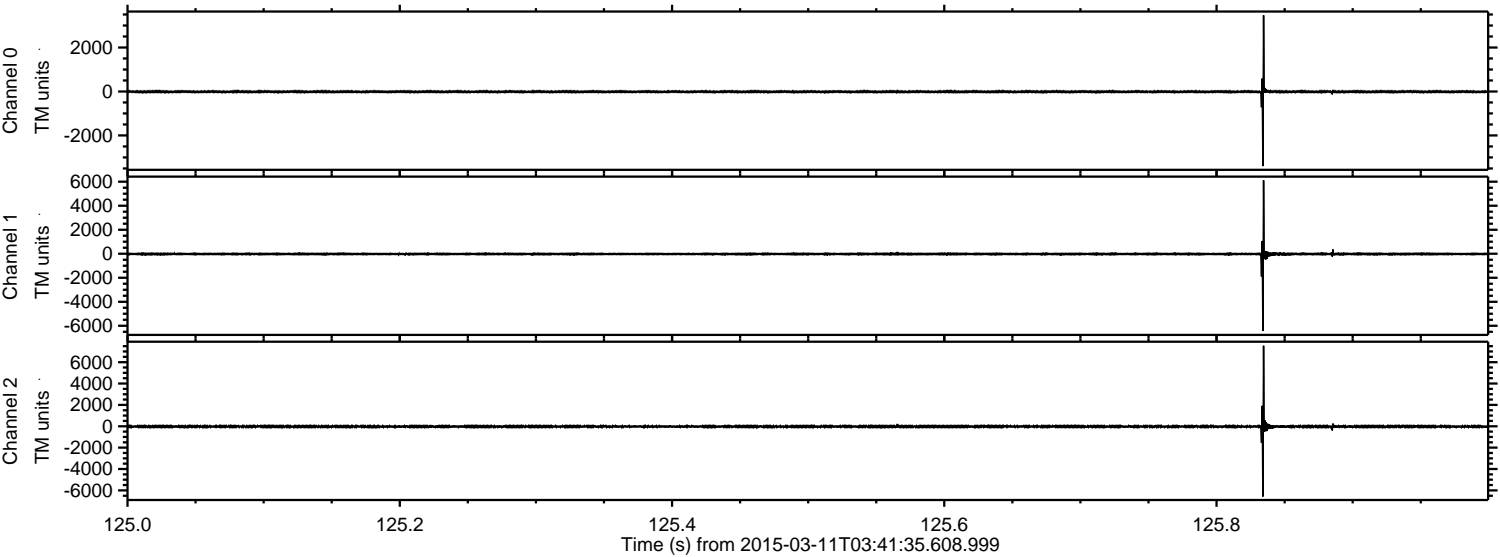



Processed Wed Mar 11 05:41:42 2015 by ELM ver.2012-10-06 from 001\_\_elm20150311\_034134\_\_dat00.bin

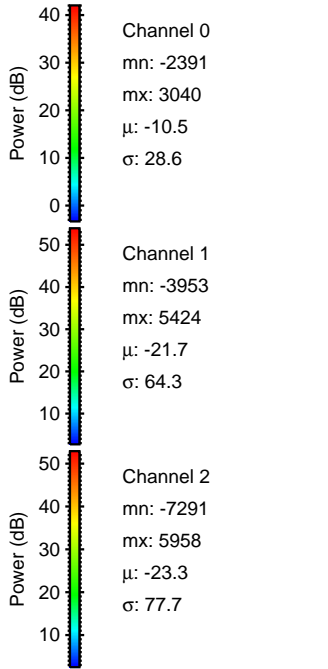
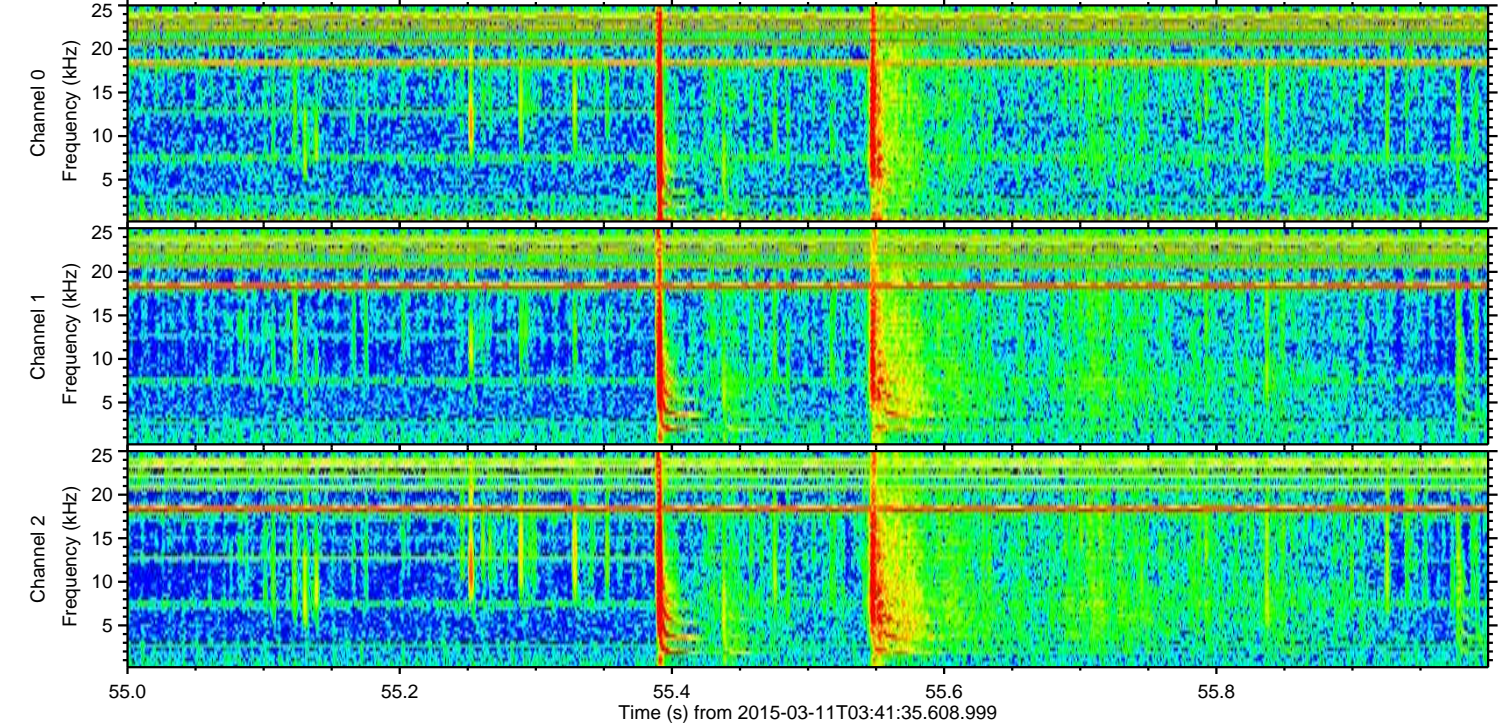
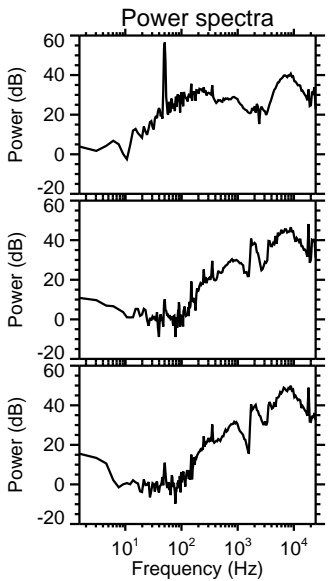
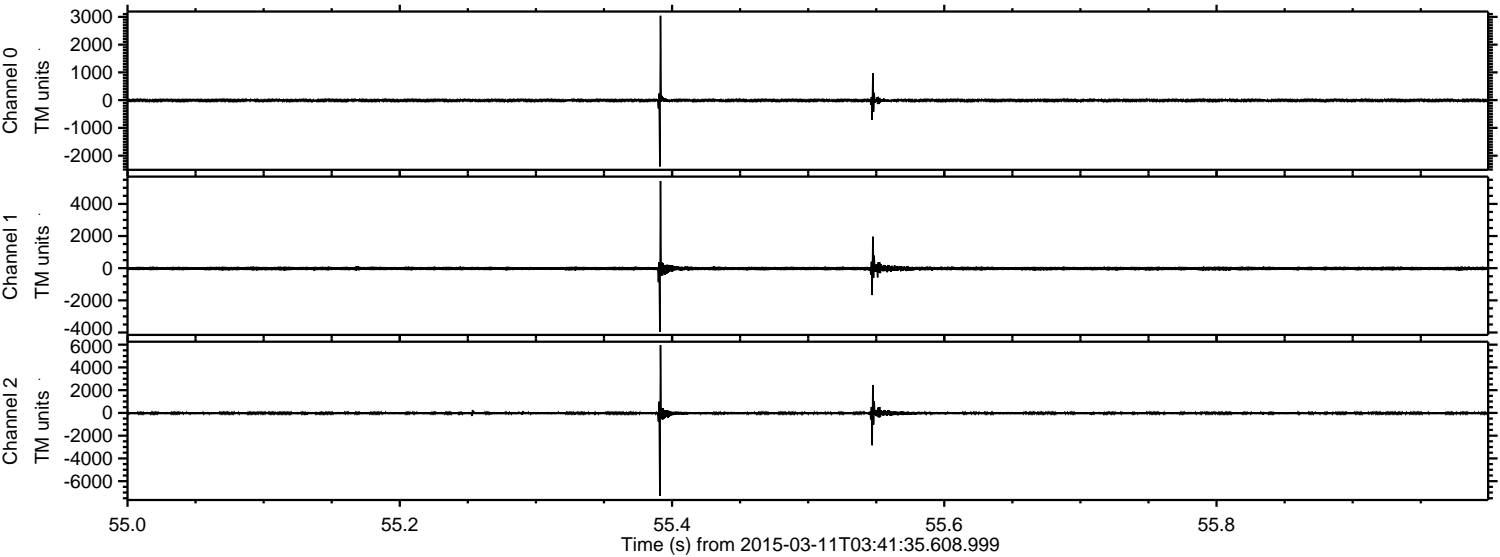



Processed Wed Mar 11 05:41:43 2015 by ELM ver.2012-10-06 from 001\_\_elm20150311\_034134\_\_dat00.bin

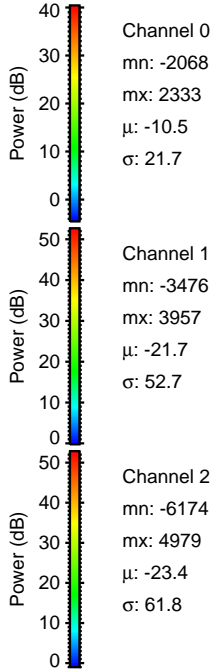
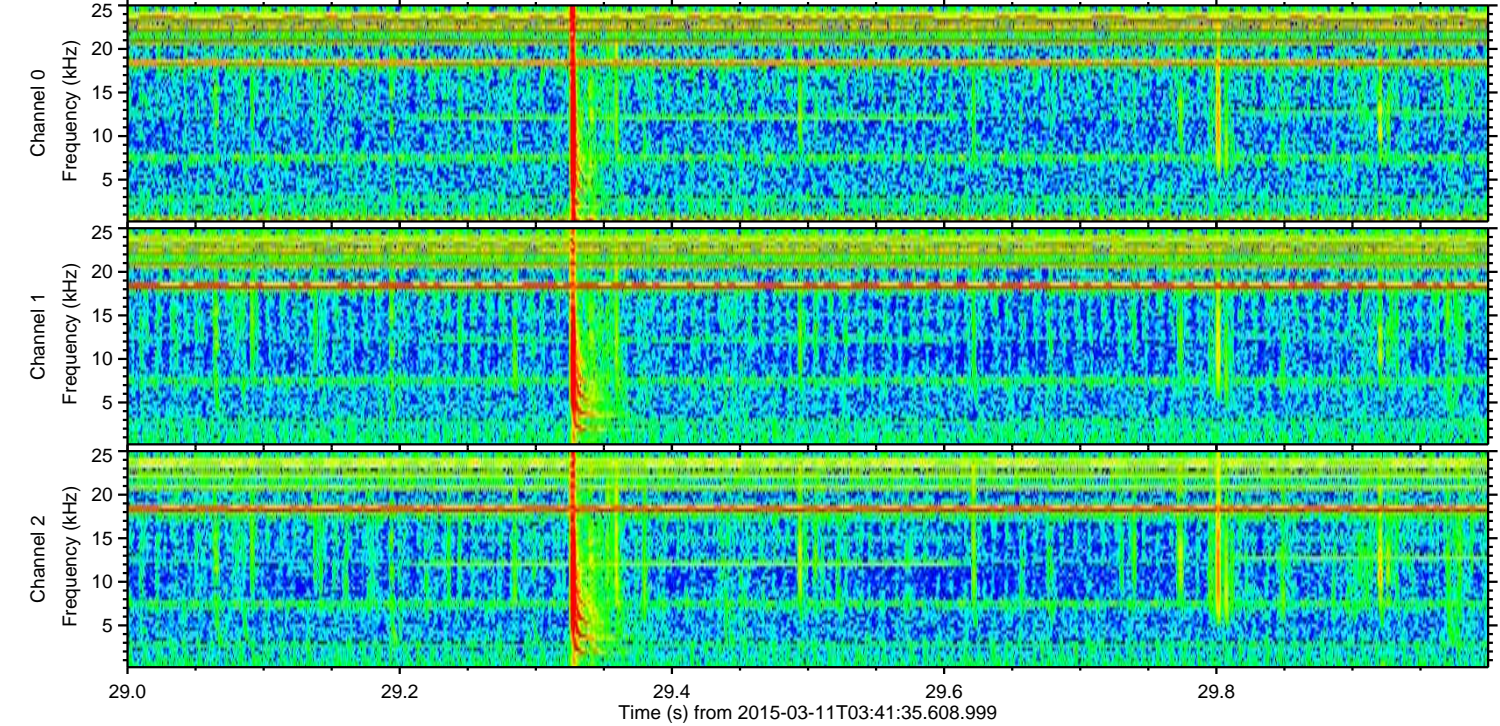
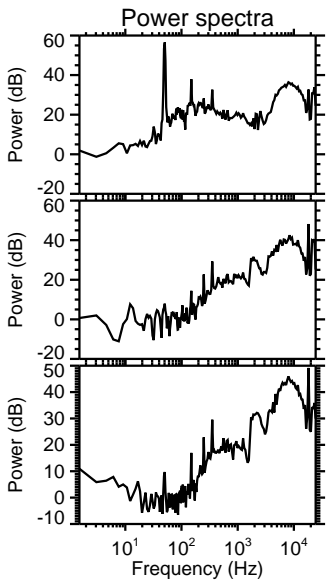
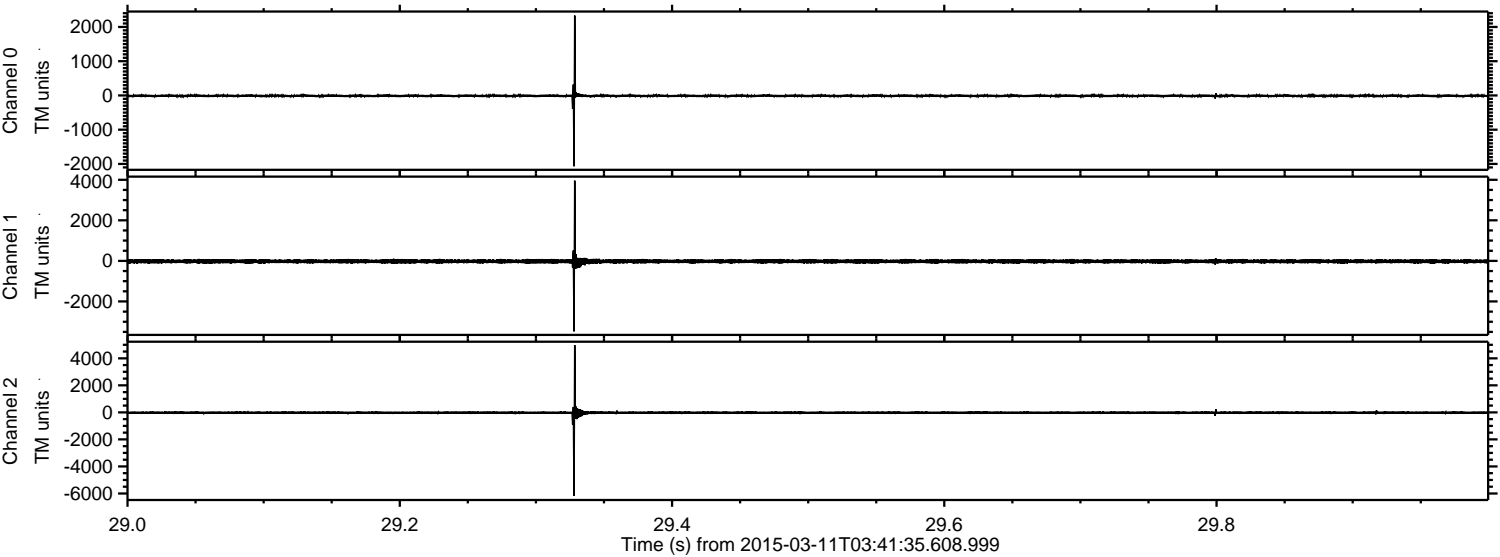



ELMAVAN 3D WAVEFORMS (Measured data sampled at 50 kHz) 49791 packets of 144 samples from 2015-03-11T03:41:35.608.999. Part 129/144

Processed Wed Mar 11 05:41:44 2015 by ELM ver.2012-10-06 from 001\_\_elm20150311\_034134\_\_dat00.bin

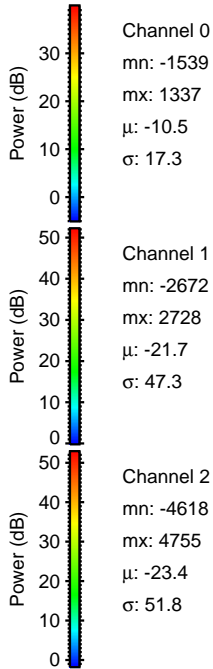
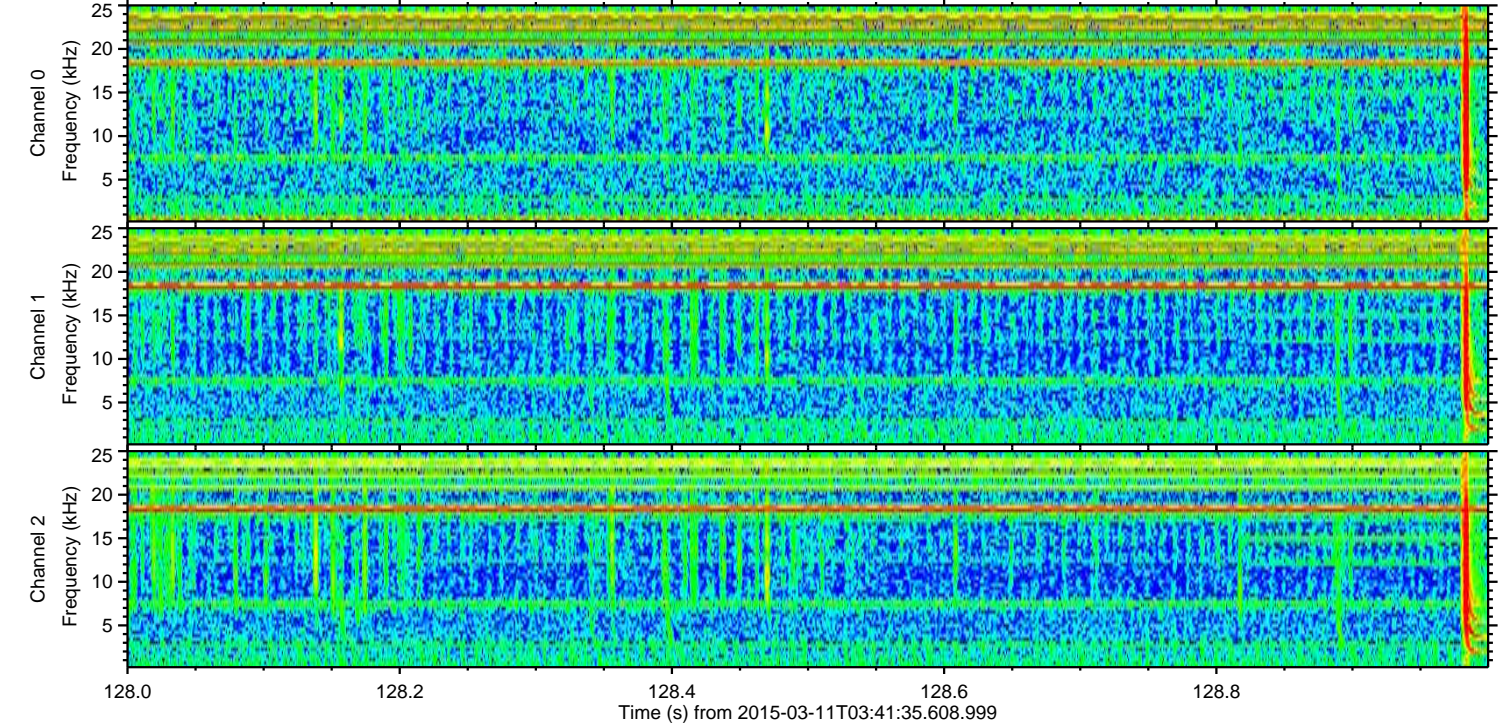
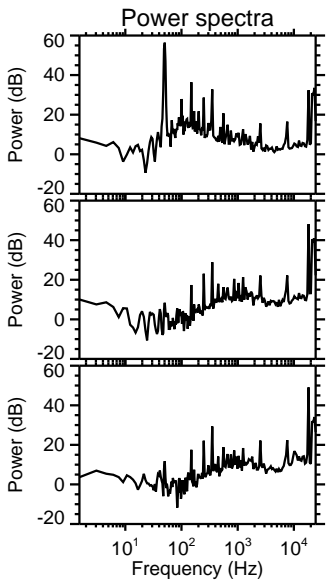
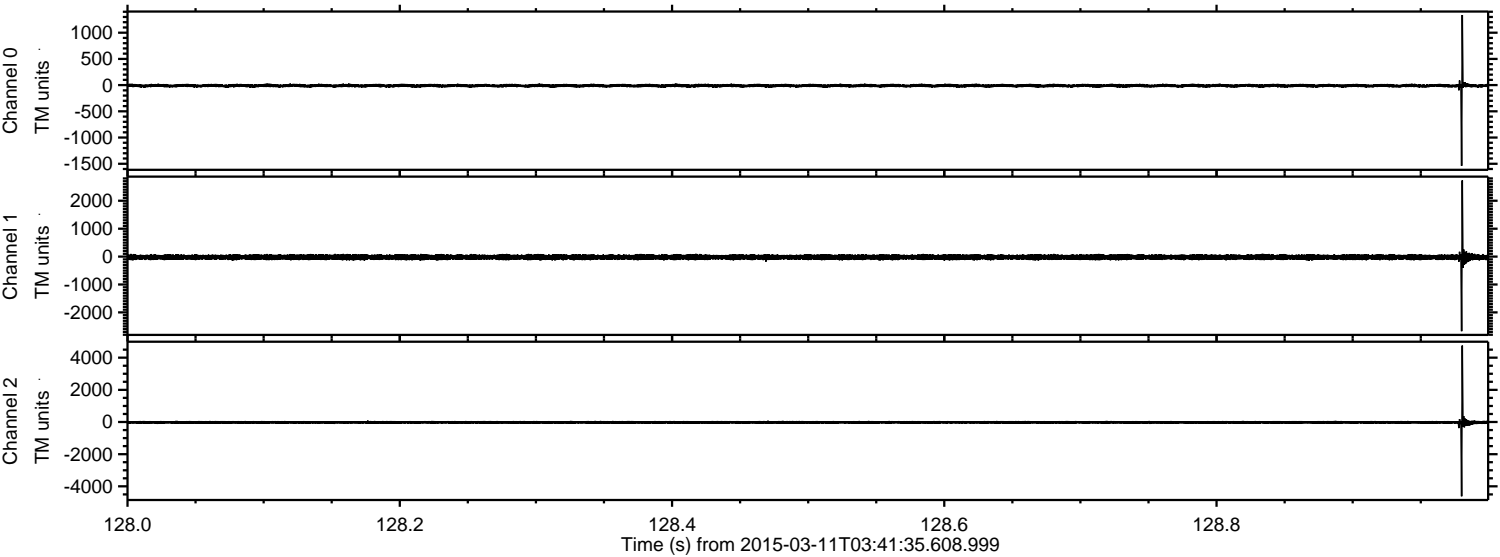



ELMAVAN 3D WAVEFORMS (Measured data sampled at 50 kHz) 49791 packets of 144 samples from 2015-03-11T03:41:35.608.999. Part 142/144

Processed Wed Mar 11 05:41:45 2015 by ELM ver.2012-10-06 from 001\_\_elm20150311\_034134\_\_dat00.bin

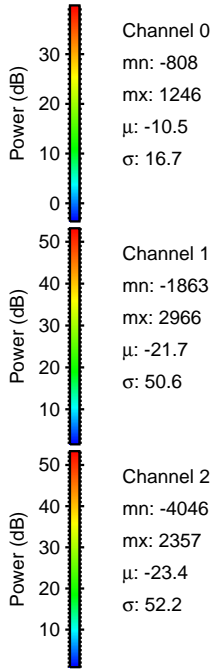
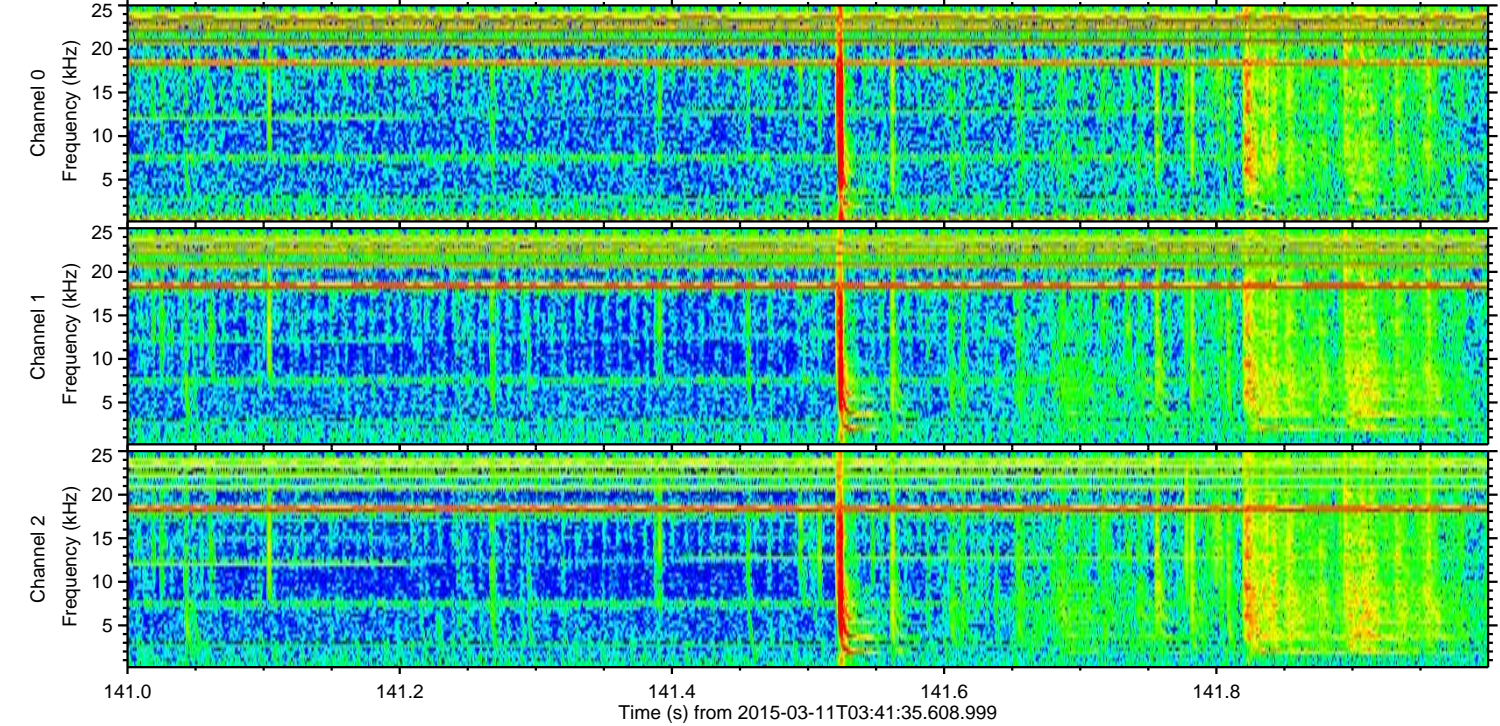
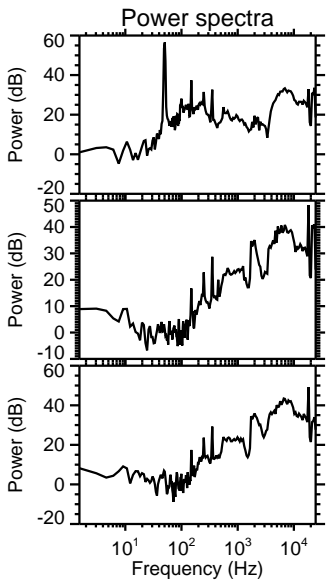
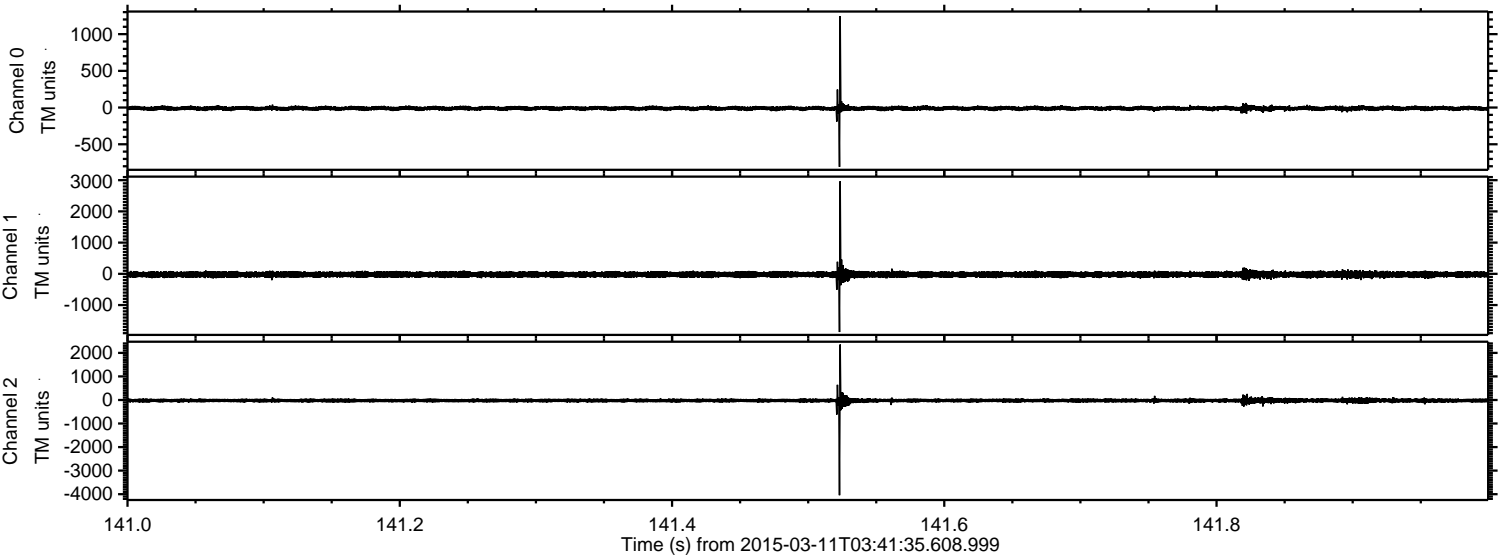

Channel 0  
mn: -808  
mx: 1246  
 $\mu$ : -10.5  
 $\sigma$ : 16.7

Channel 1  
mn: -1863  
mx: 2966  
 $\mu$ : -21.7  
 $\sigma$ : 50.6

Channel 2  
mn: -4046  
mx: 2357  
 $\mu$ : -23.4  
 $\sigma$ : 52.2



Processed Wed Mar 11 05:41:46 2015 by ELM ver.2012-10-06 from 001\_\_elm20150311\_034134\_\_dat00.bin

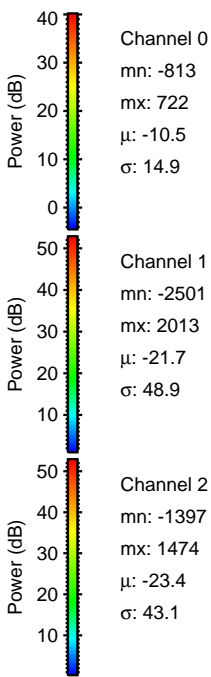
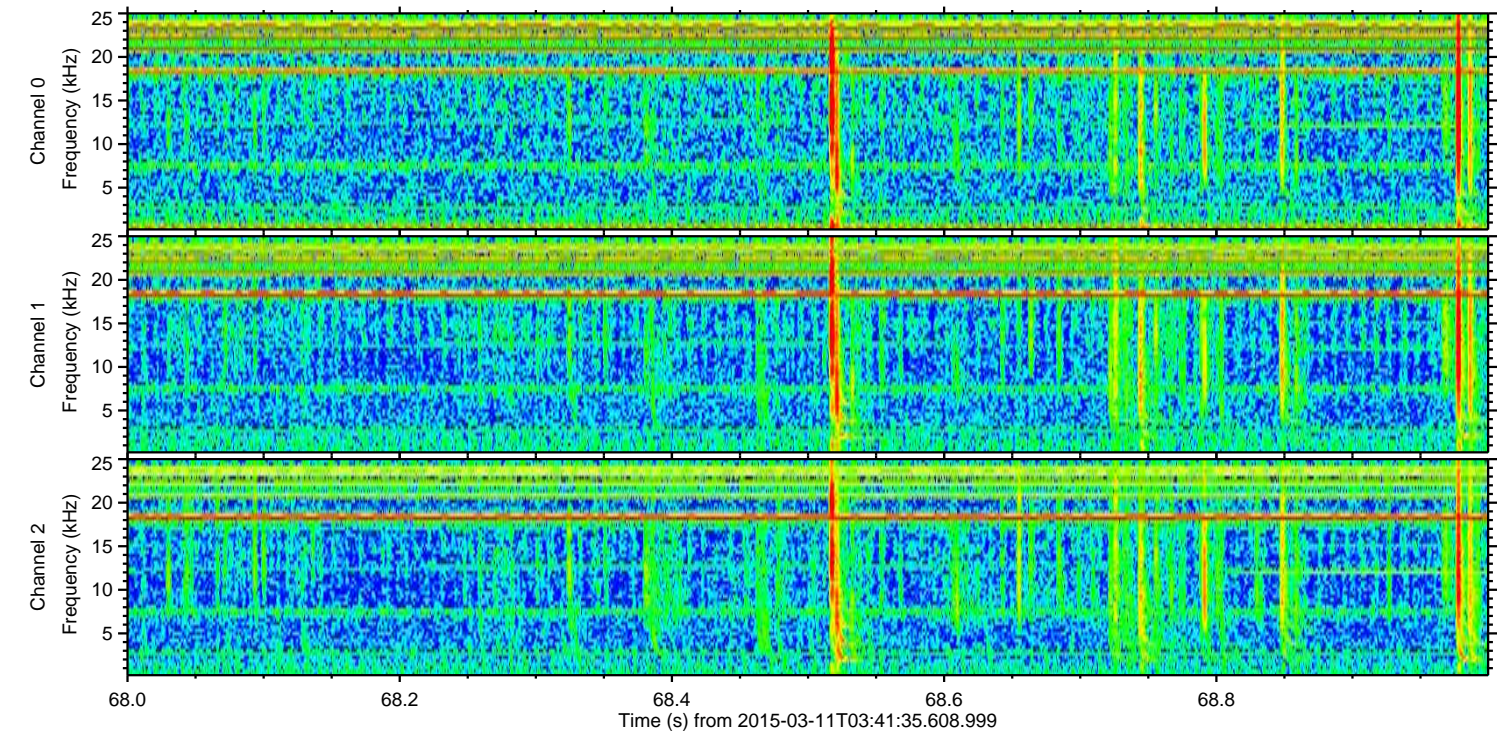
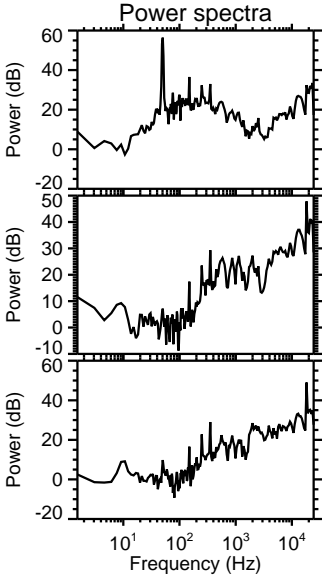
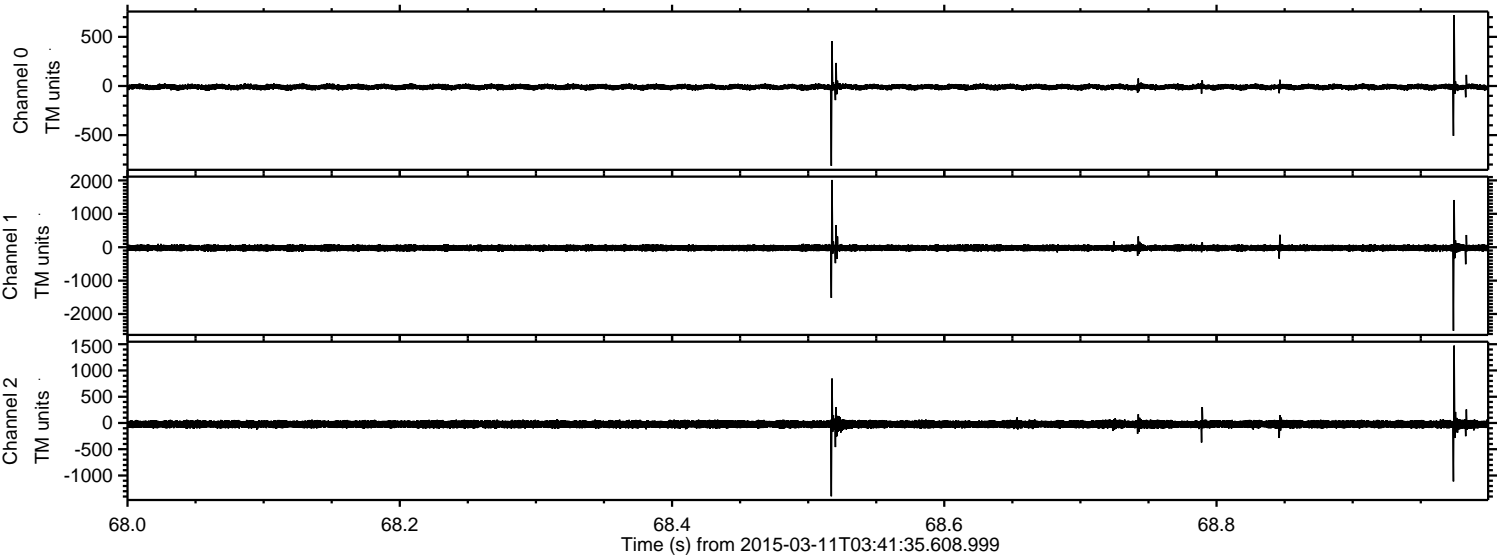

Channel 0  
mn: -813  
mx: 722  
 $\mu$ : -10.5  
 $\sigma$ : 14.9

Channel 1  
mn: -2501  
mx: 2013  
 $\mu$ : -21.7  
 $\sigma$ : 48.9

Channel 2  
mn: -1397  
mx: 1474  
 $\mu$ : -23.4  
 $\sigma$ : 43.1



ELMAVAN 3D WAVEFORMS (Measured data sampled at 50 kHz) 49791 packets of 144 samples from 2015-03-11T03:41:35.608.999. Part 131/144

Processed Wed Mar 11 05:41:47 2015 by ELM ver.2012-10-06 from 001\_\_elm20150311\_034134\_\_dat00.bin

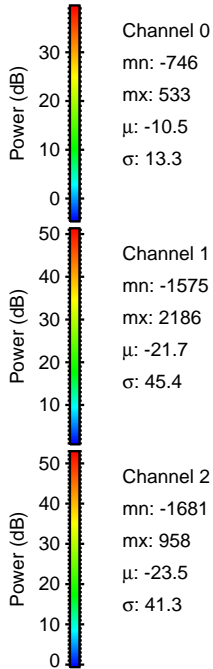
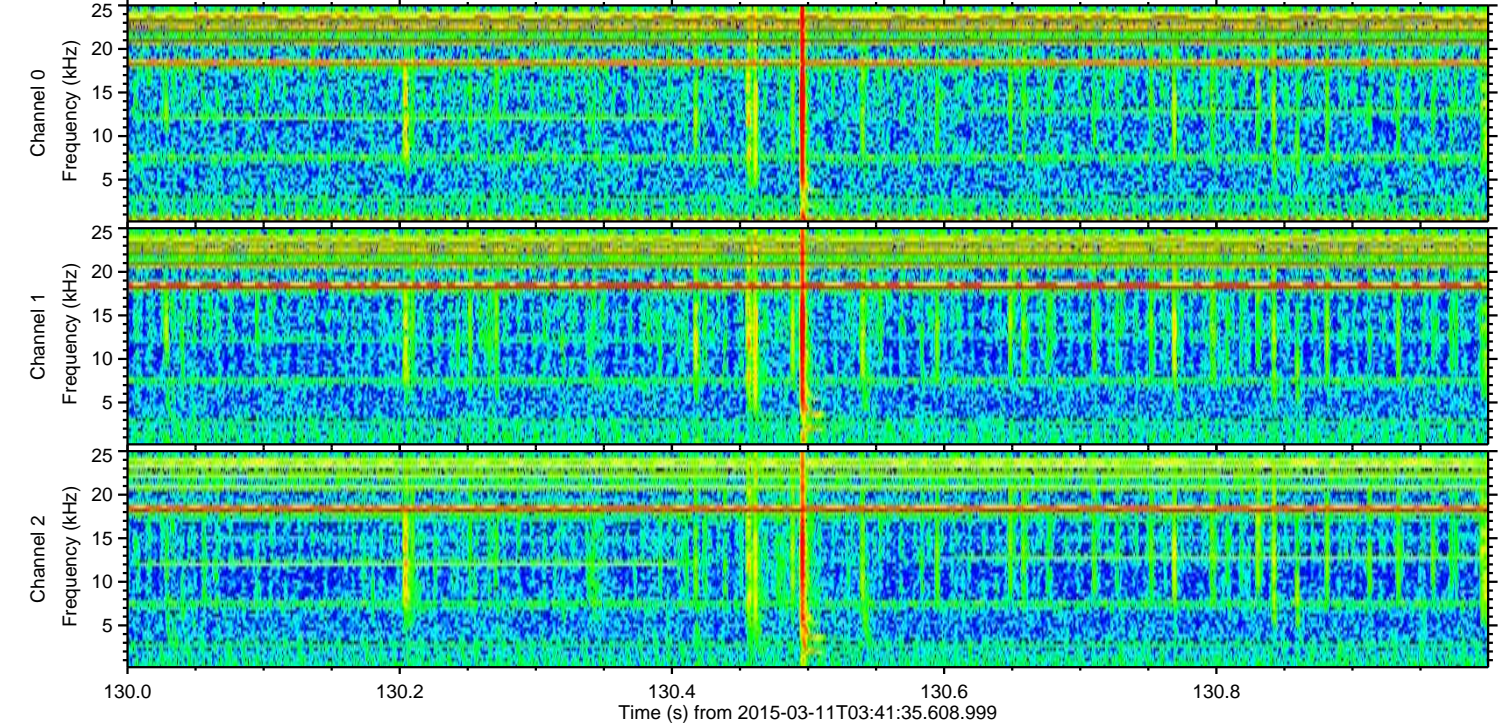
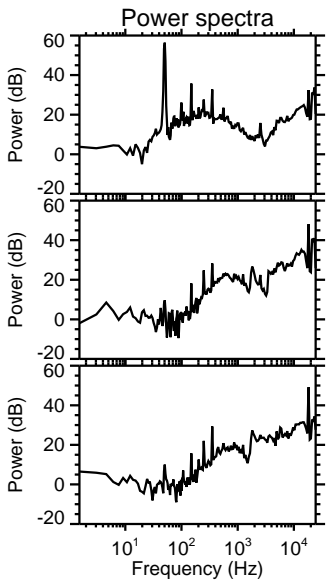
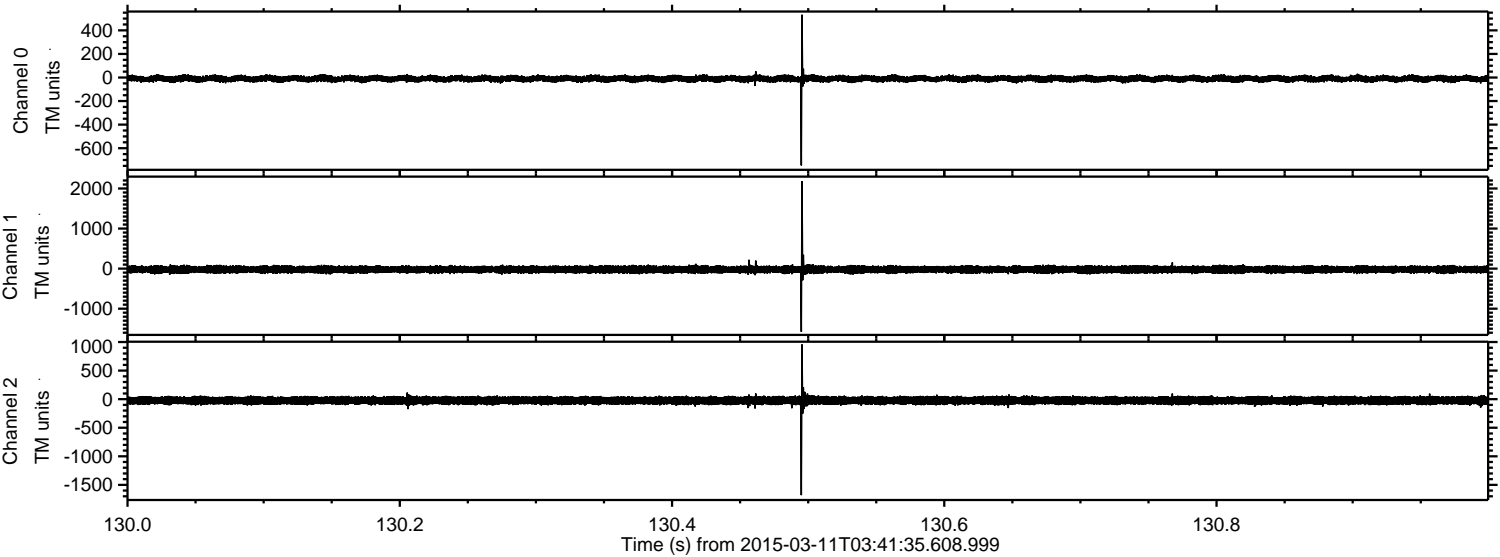



ELMAVAN 3D WAVEFORMS (Measured data sampled at 50 kHz) 49791 packets of 144 samples from 2015-03-11T03:41:35.608.999. Part 143/144

Processed Wed Mar 11 05:41:47 2015 by ELM ver.2012-10-06 from 001\_\_elm20150311\_034134\_\_dat00.bin

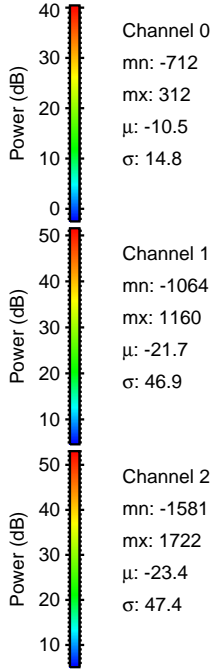
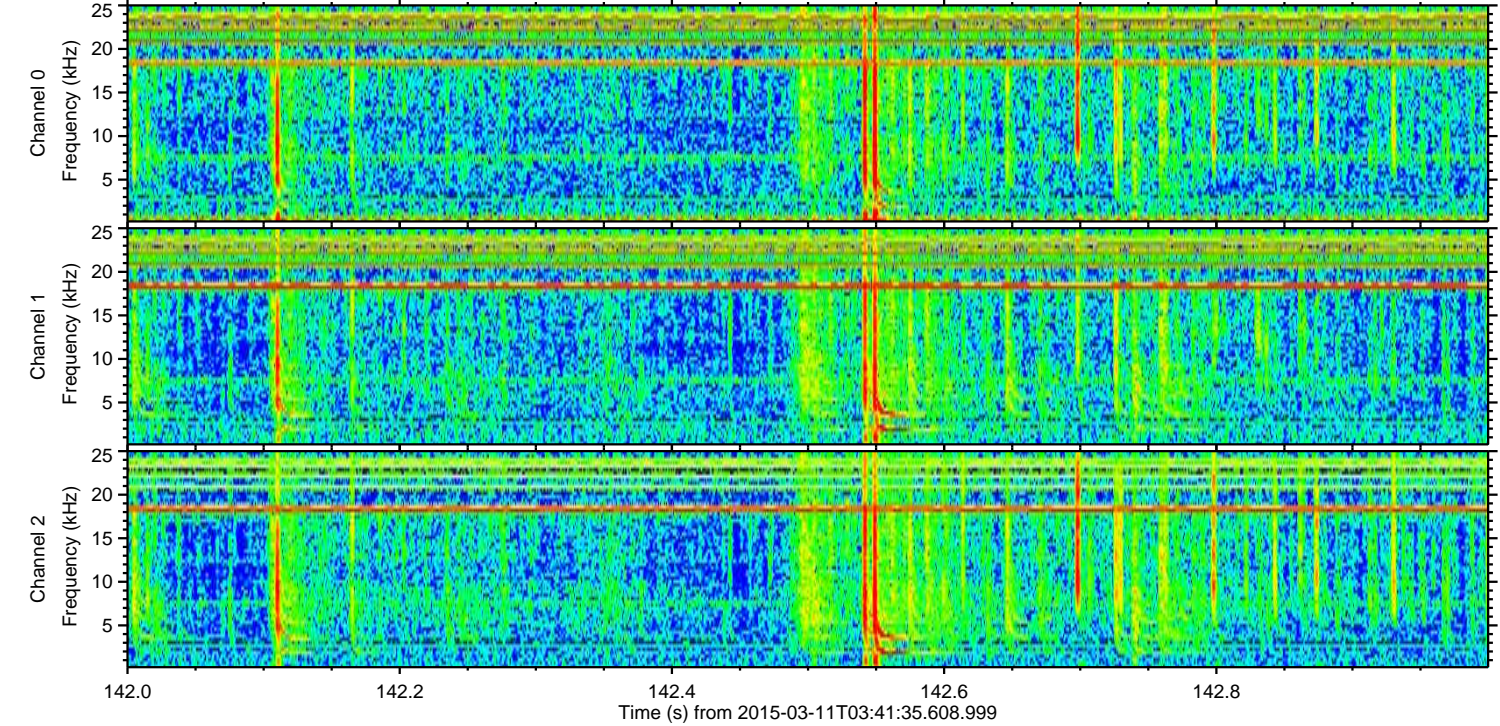
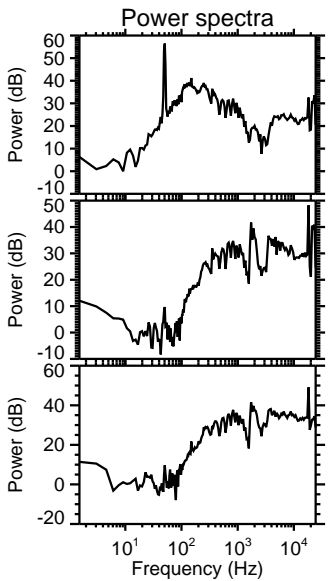
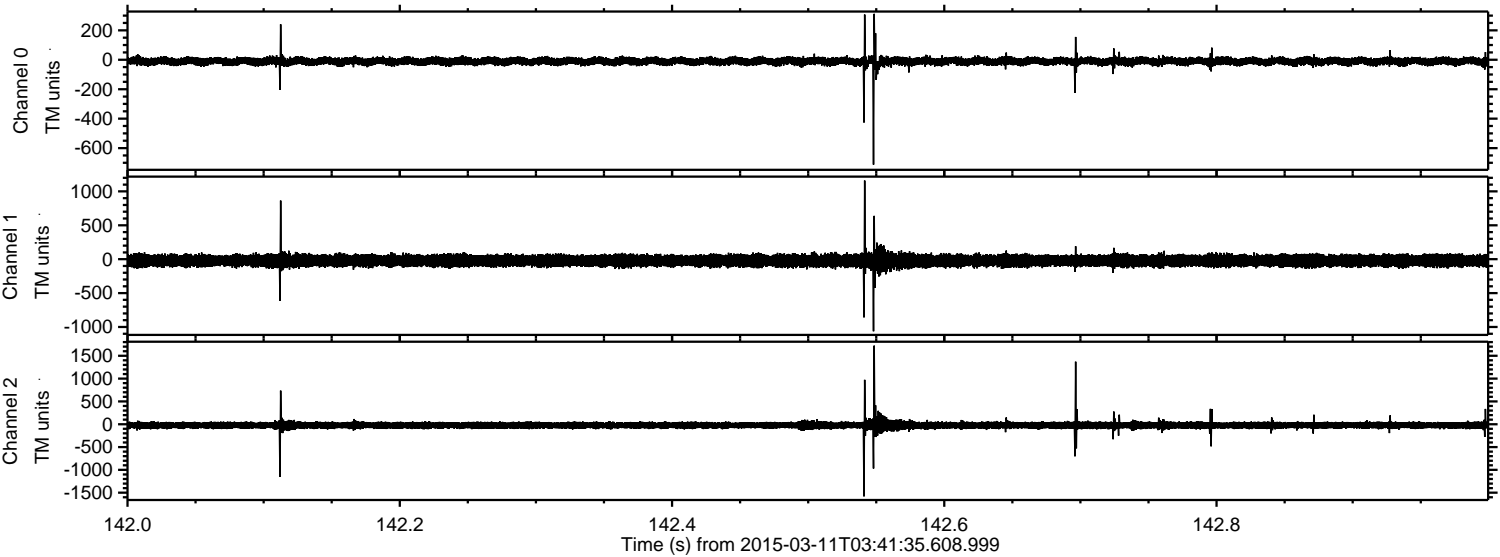

Channel 0  
mn: -712  
mx: 312  
 $\mu$ : -10.5  
 $\sigma$ : 14.8

Channel 1  
mn: -1064  
mx: 1160  
 $\mu$ : -21.7  
 $\sigma$ : 46.9

Channel 2  
mn: -1581  
mx: 1722  
 $\mu$ : -23.4  
 $\sigma$ : 47.4



Processed Wed Mar 11 05:41:48 2015 by ELM ver.2012-10-06 from 001\_\_elm20150311\_034134\_\_dat00.bin

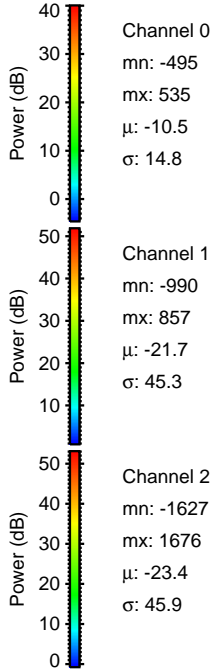
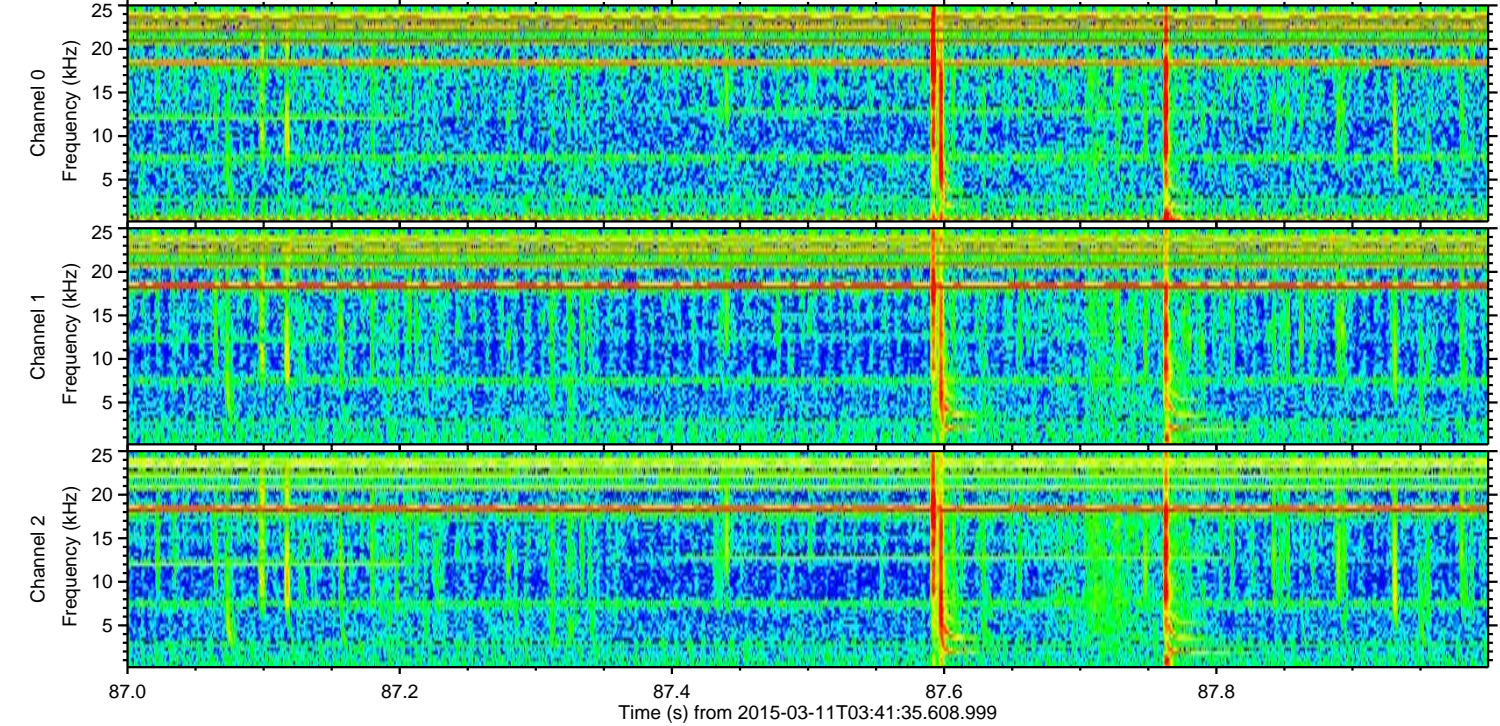
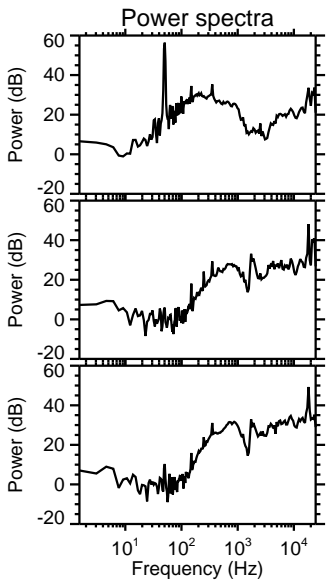
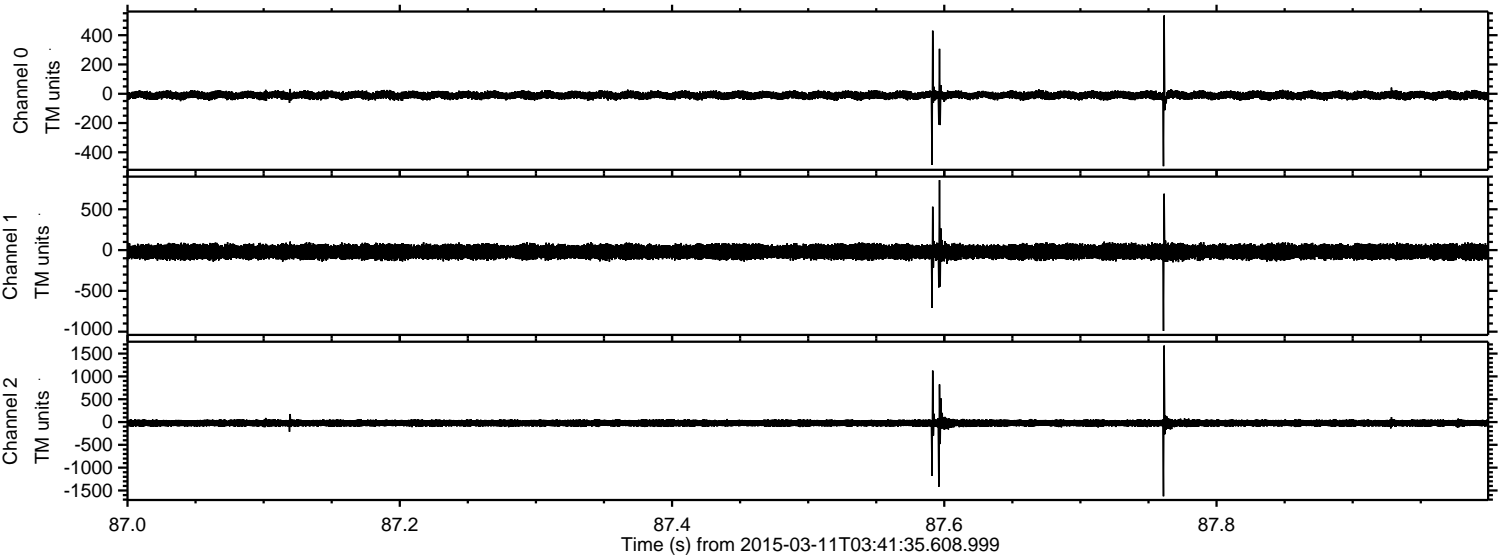



ELMAVAN 3D WAVEFORMS (Measured data sampled at 50 kHz) 49791 packets of 144 samples from 2015-03-11T03:41:35.608.999. Part 100/144

