

ELMAVAN 3D WAVEFORMS (Measured data sampled at 50 kHz) 49606 packets of 144 samples from 2015-03-11T03:26:35.112.999.

Processed Wed Mar 11 04:34:30 2015 by ELM ver.2012-10-06 from 001__elm20150311_032634__dat00.bin

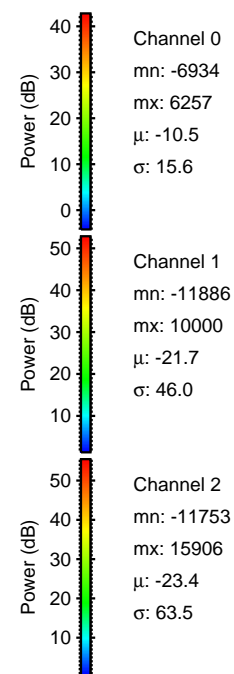

Processed Wed Mar 11 04:34:45 2015 by ELM ver.2012-10-06 from 001__elm20150311_032634__dat00.bin

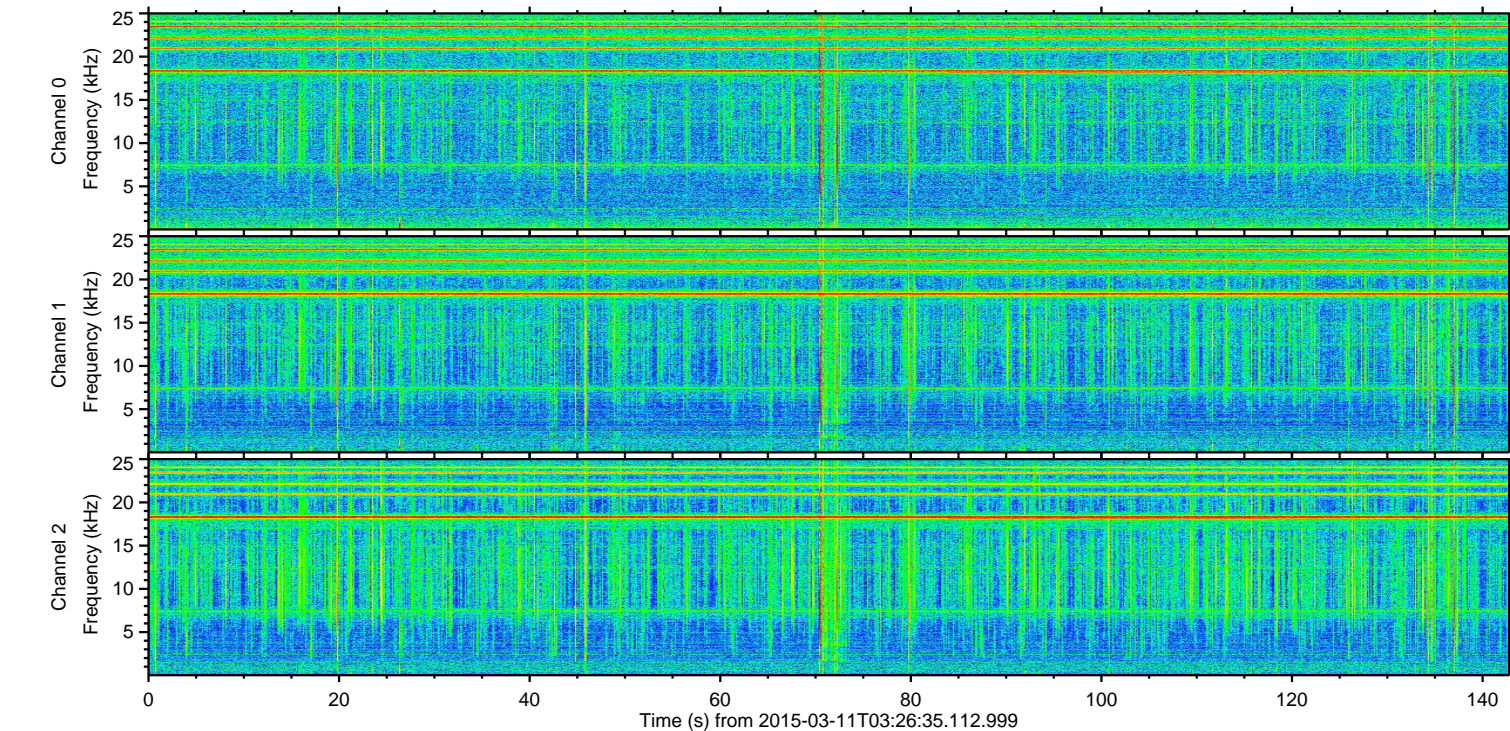
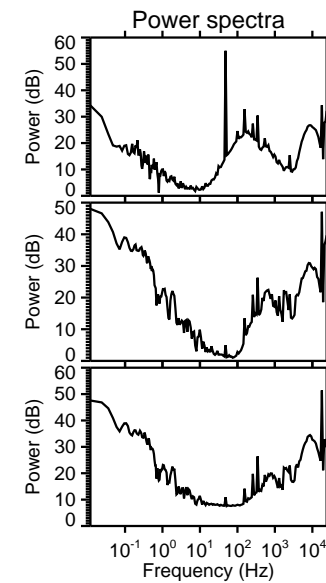
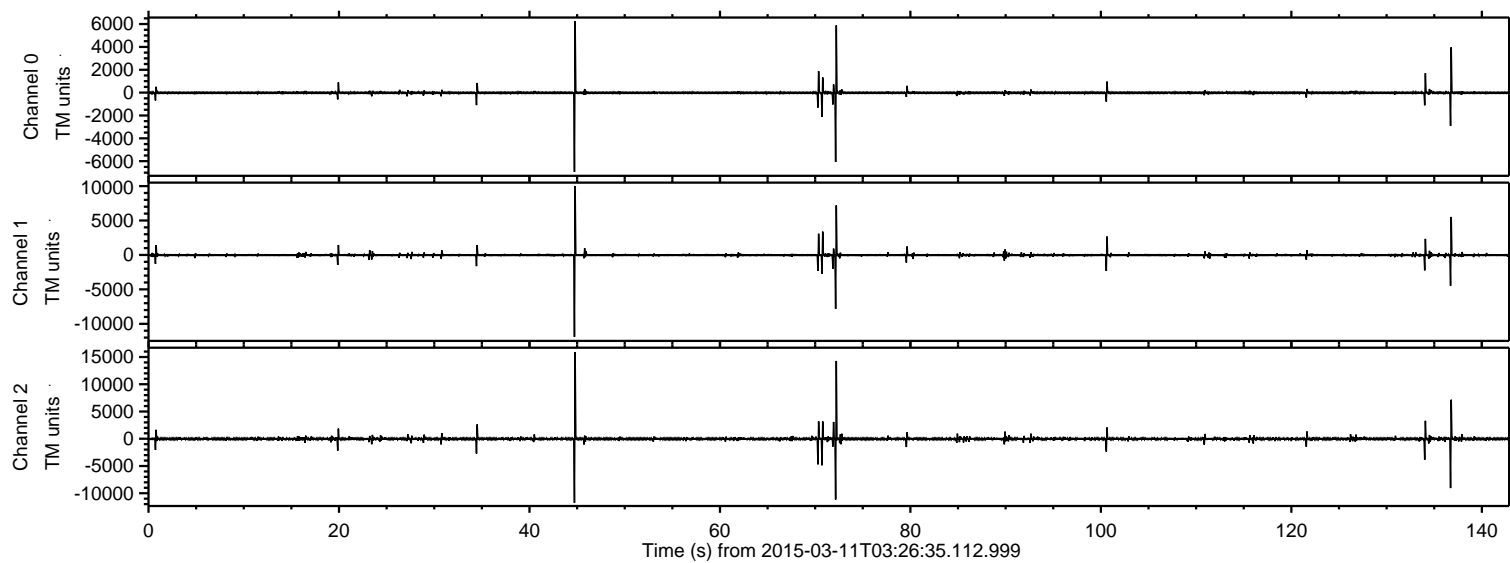
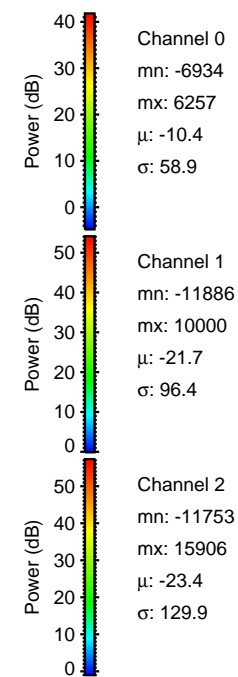
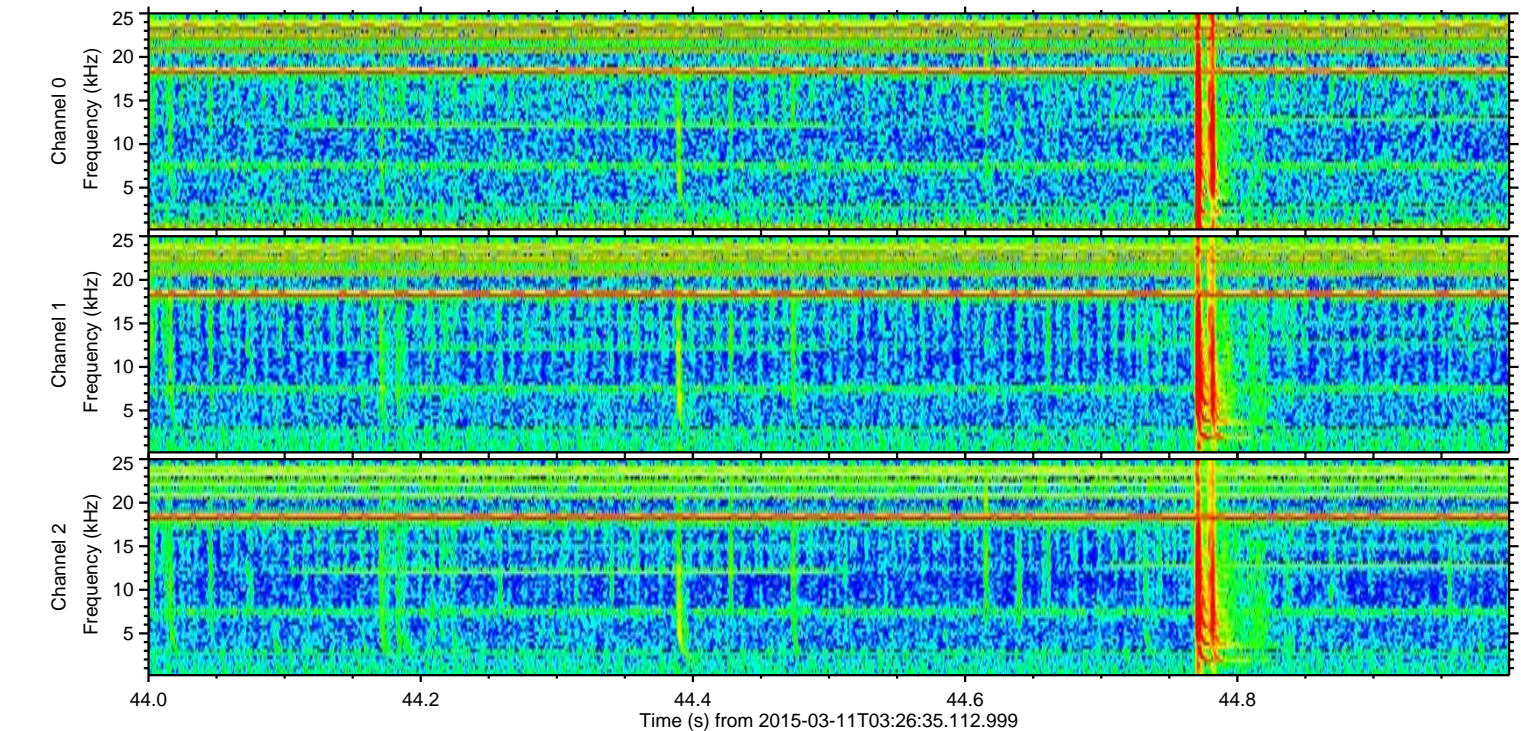
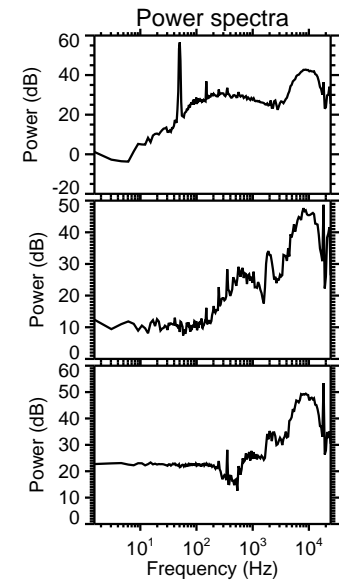
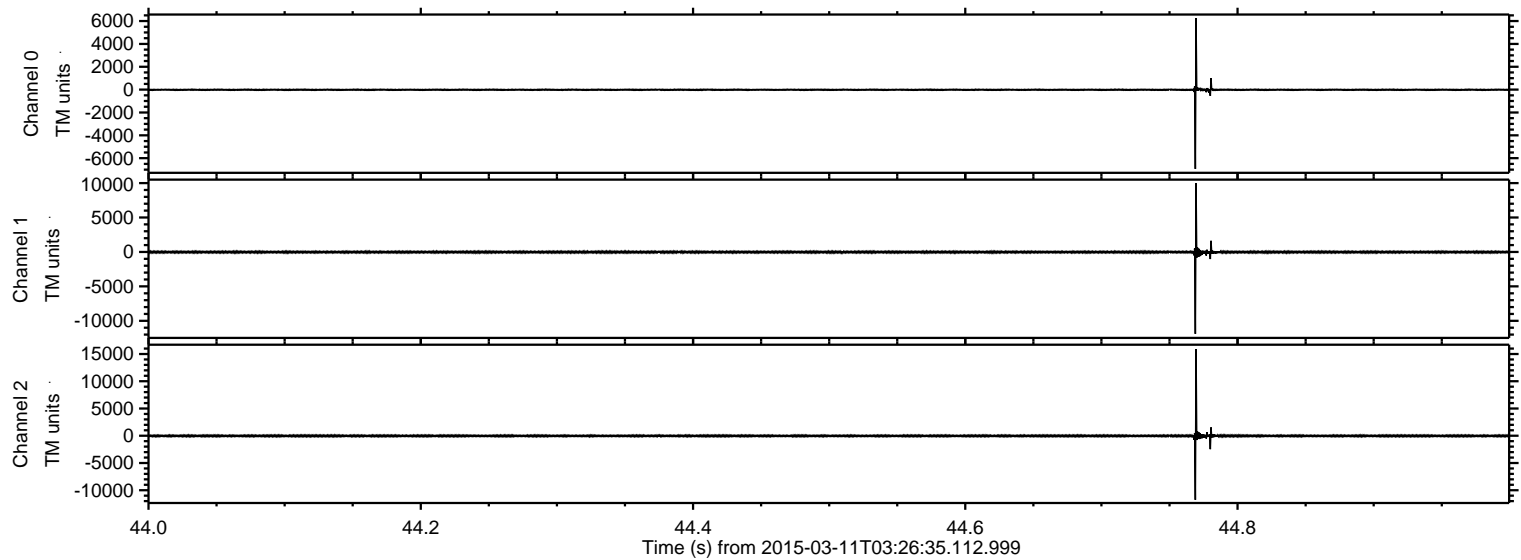

Processed Wed Mar 11 04:34:46 2015 by ELM ver.2012-10-06 from 001__elm20150311_032634__dat00.bin

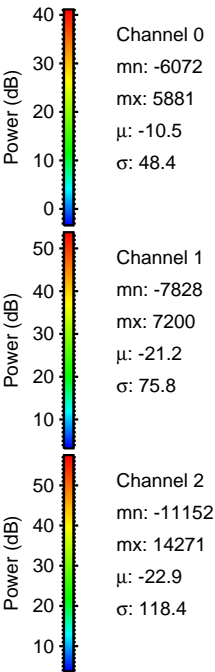
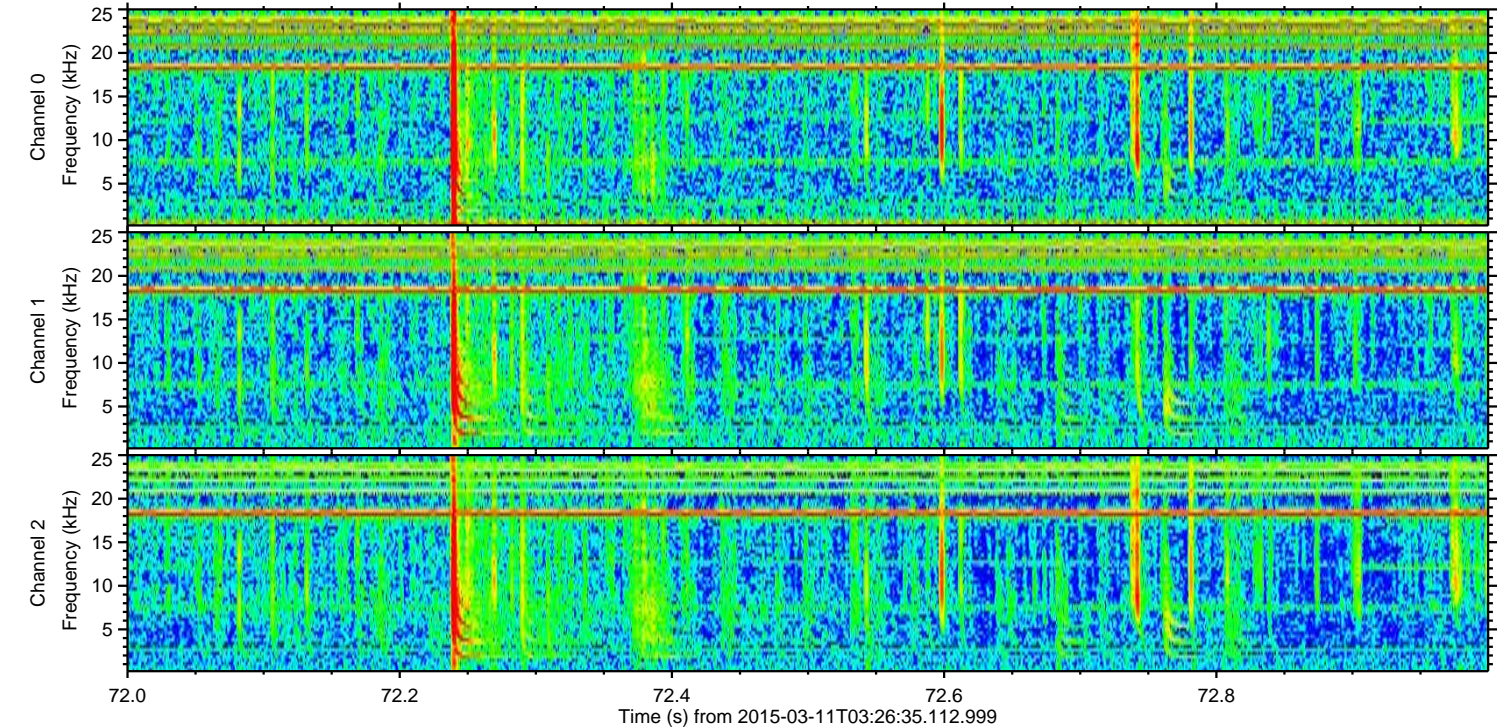
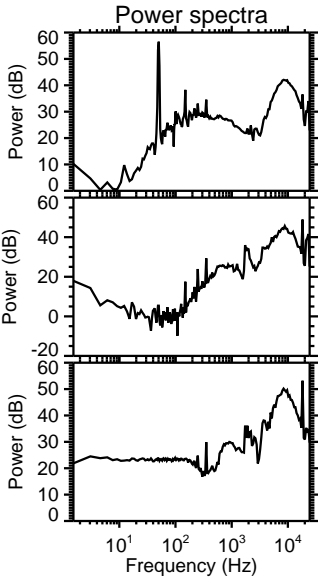
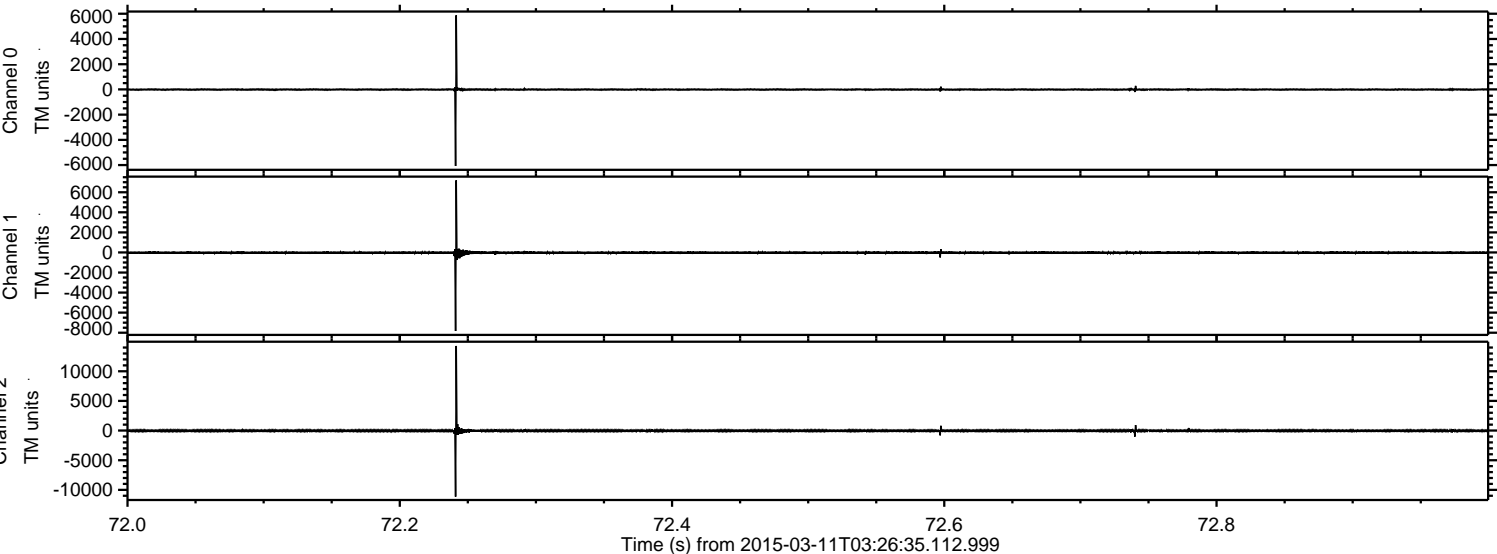

ELMAVAN 3D WAVEFORMS (Measured data sampled at 50 kHz) 49606 packets of 144 samples from 2015-03-11T03:26:35.112.999. Part 137/143

Processed Wed Mar 11 04:34:47 2015 by ELM ver.2012-10-06 from 001__elm20150311_032634__dat00.bin

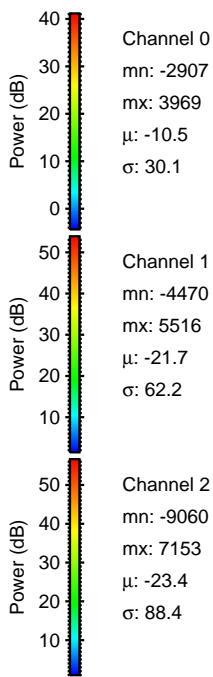
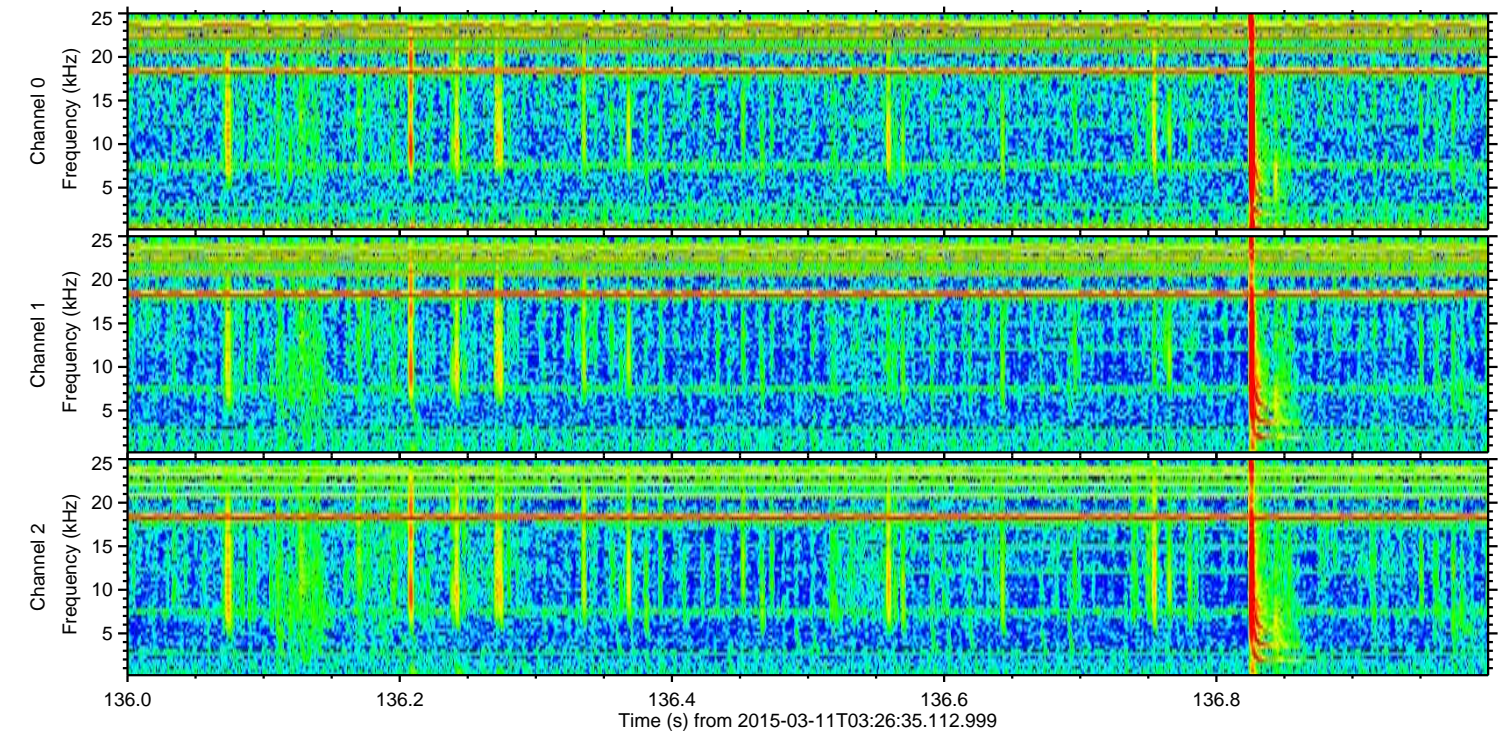
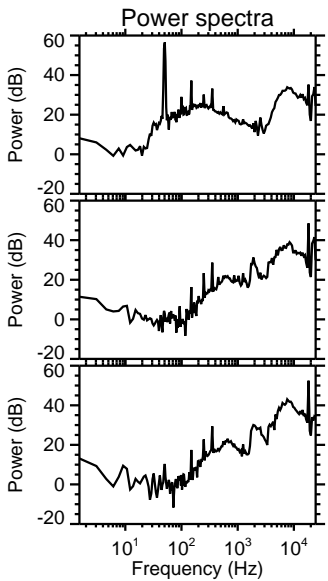
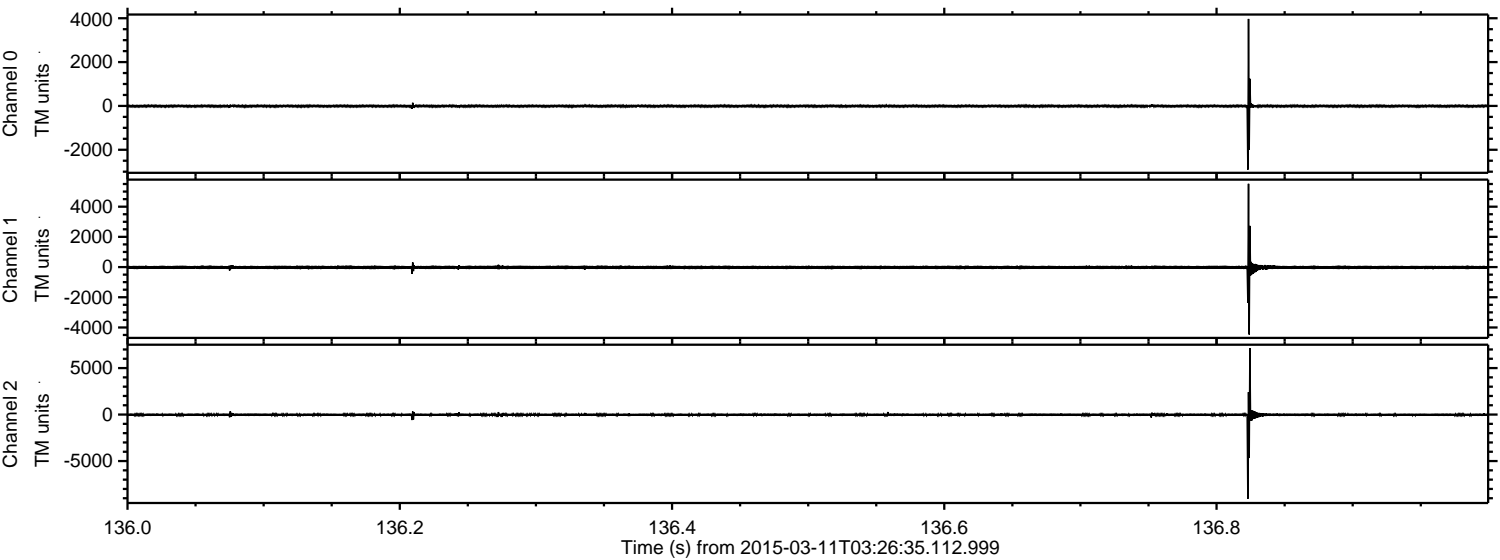

Processed Wed Mar 11 04:34:48 2015 by ELM ver.2012-10-06 from 001__elm20150311_032634__dat00.bin

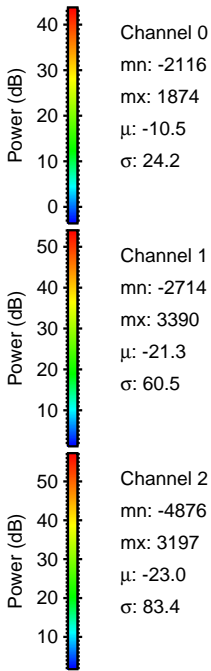
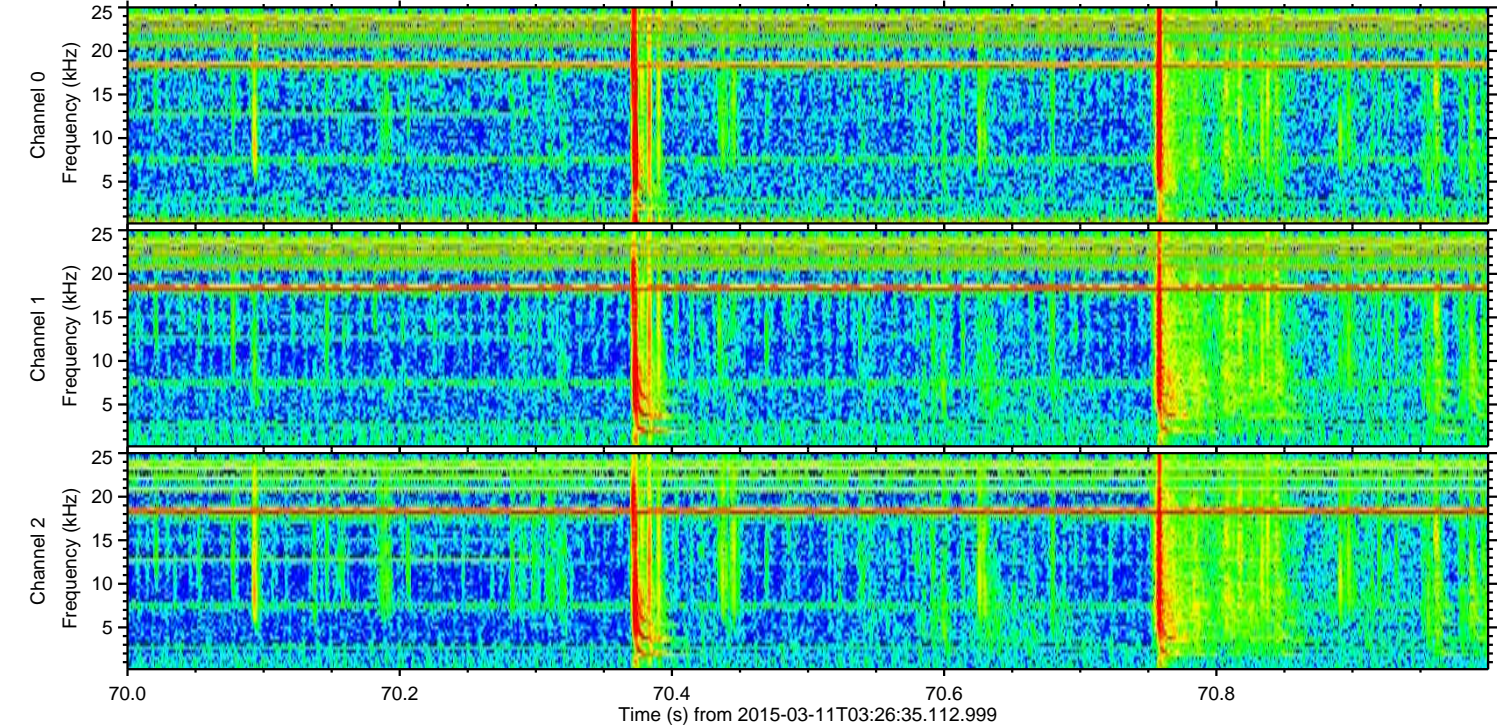
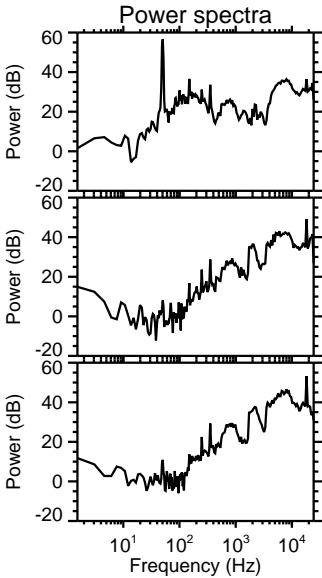
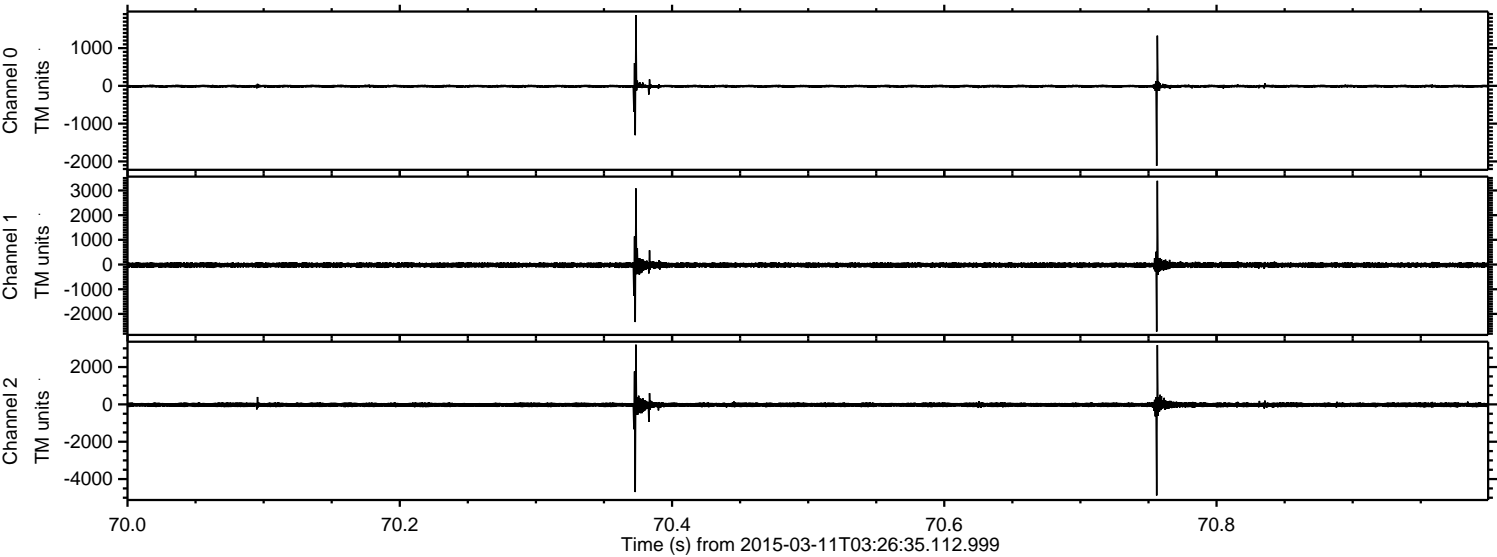

ELMAVAN 3D WAVEFORMS (Measured data sampled at 50 kHz) 49606 packets of 144 samples from 2015-03-11T03:26:35.112.999. Part 135/143

Processed Wed Mar 11 04:34:49 2015 by ELM ver.2012-10-06 from 001__elm20150311_032634__dat00.bin

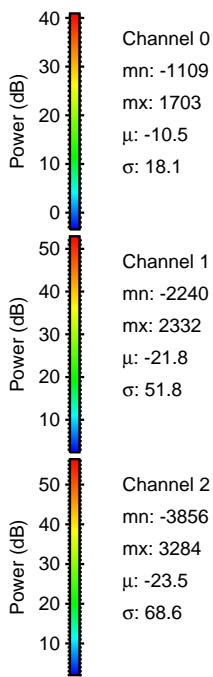
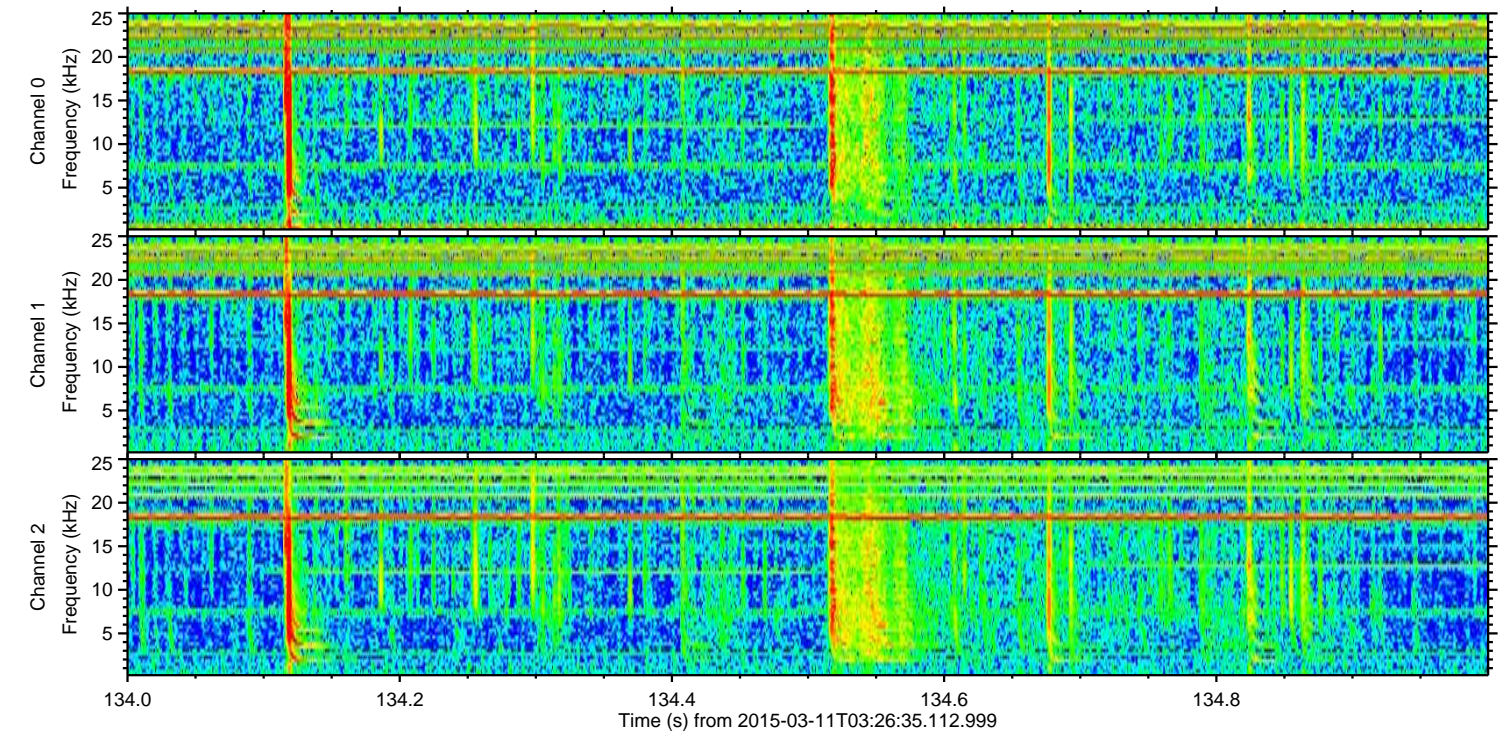
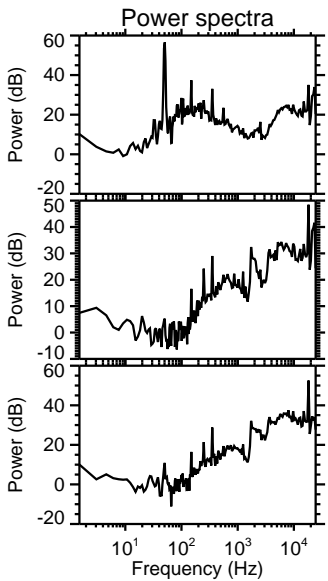
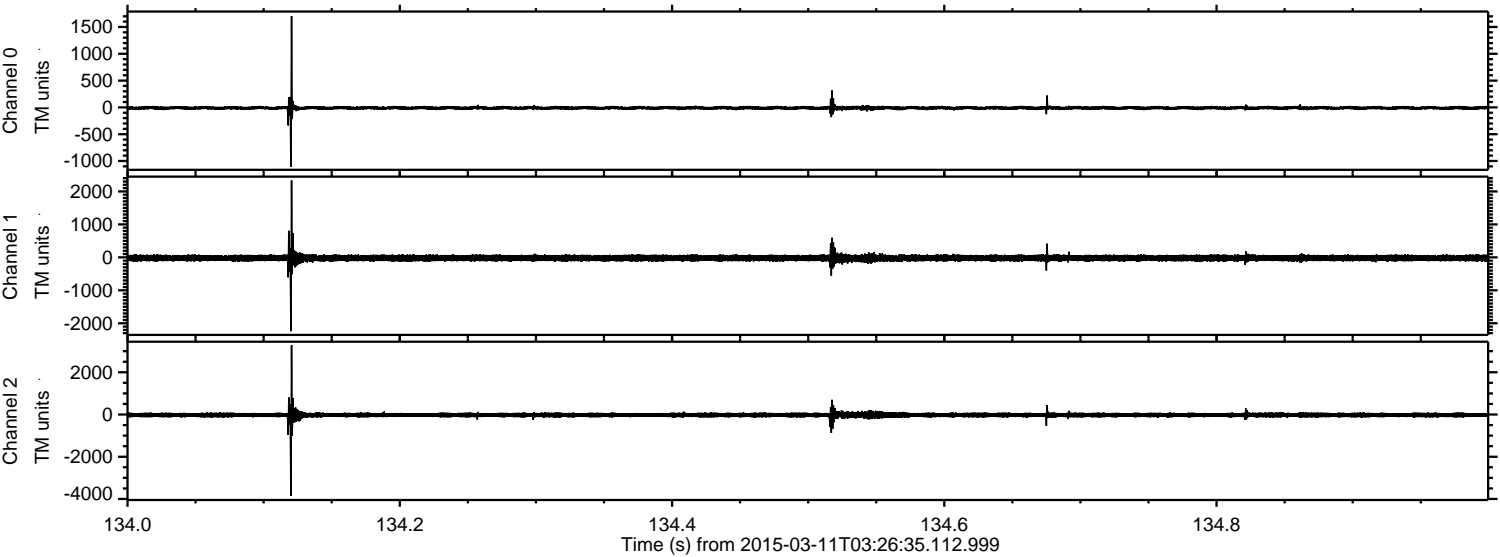

ELMAVAN 3D WAVEFORMS (Measured data sampled at 50 kHz) 49606 packets of 144 samples from 2015-03-11T03:26:35.112.999. Part 72/143

Processed Wed Mar 11 04:34:50 2015 by ELM ver.2012-10-06 from 001__elm20150311_032634__dat00.bin

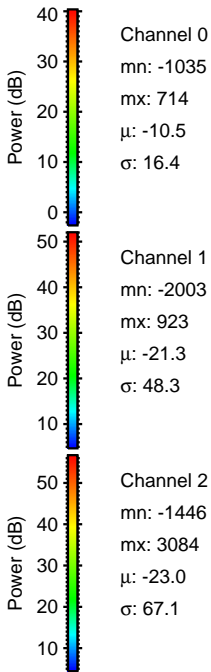
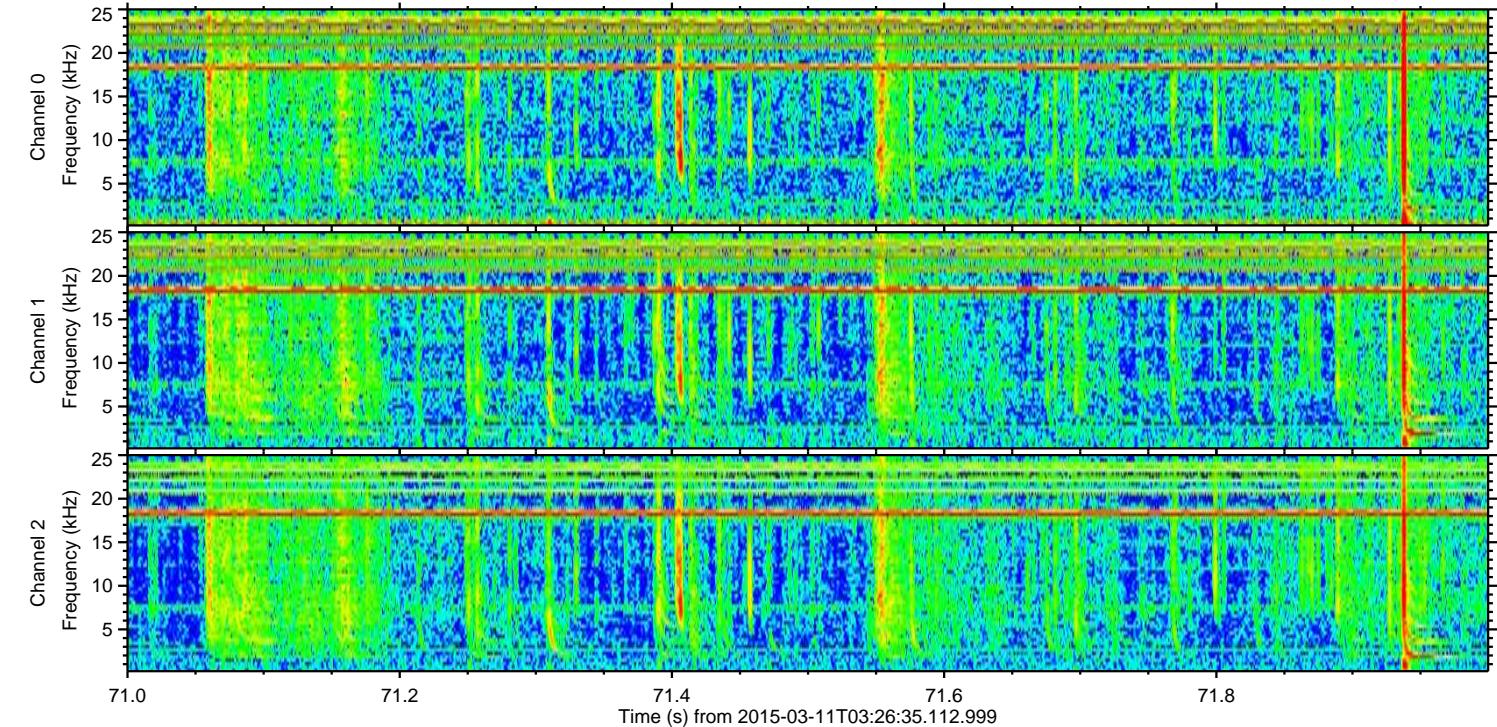
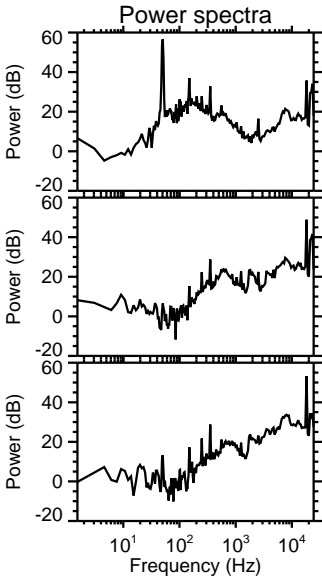
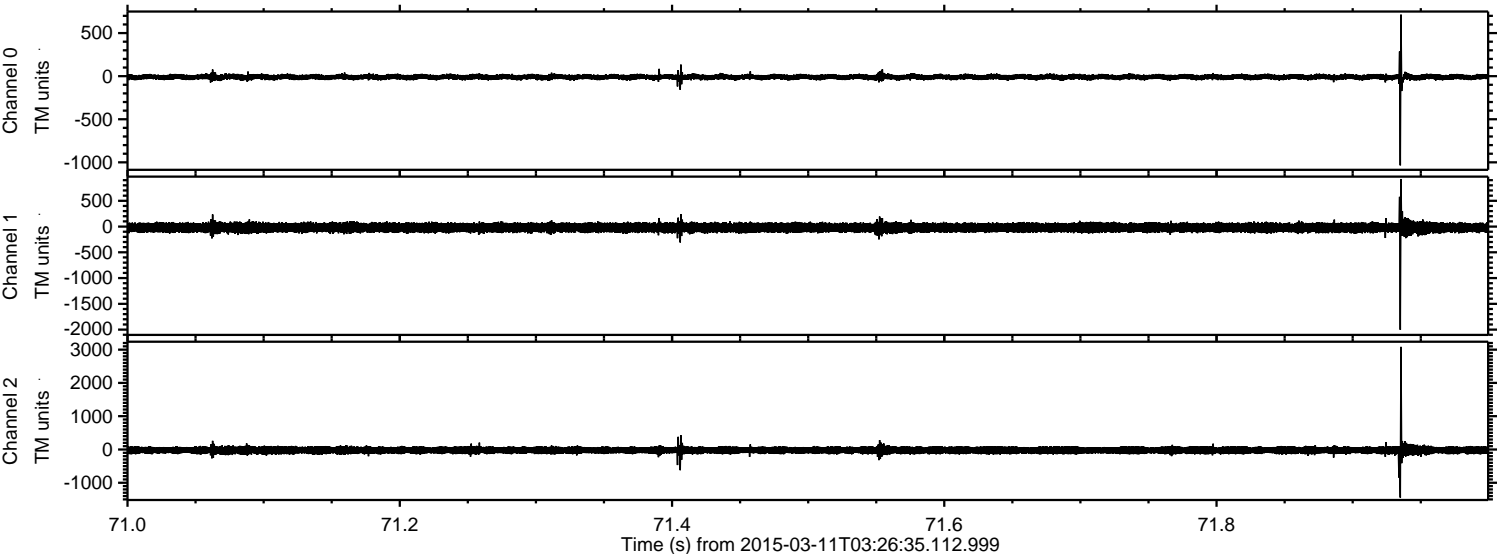

Processed Wed Mar 11 04:34:51 2015 by ELM ver.2012-10-06 from 001__elm20150311_032634__dat00.bin

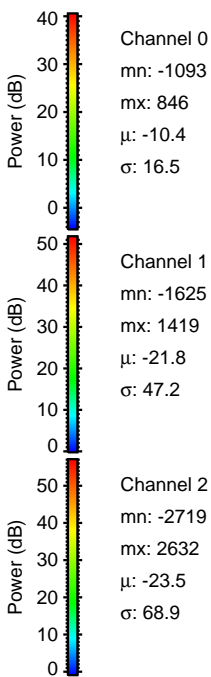
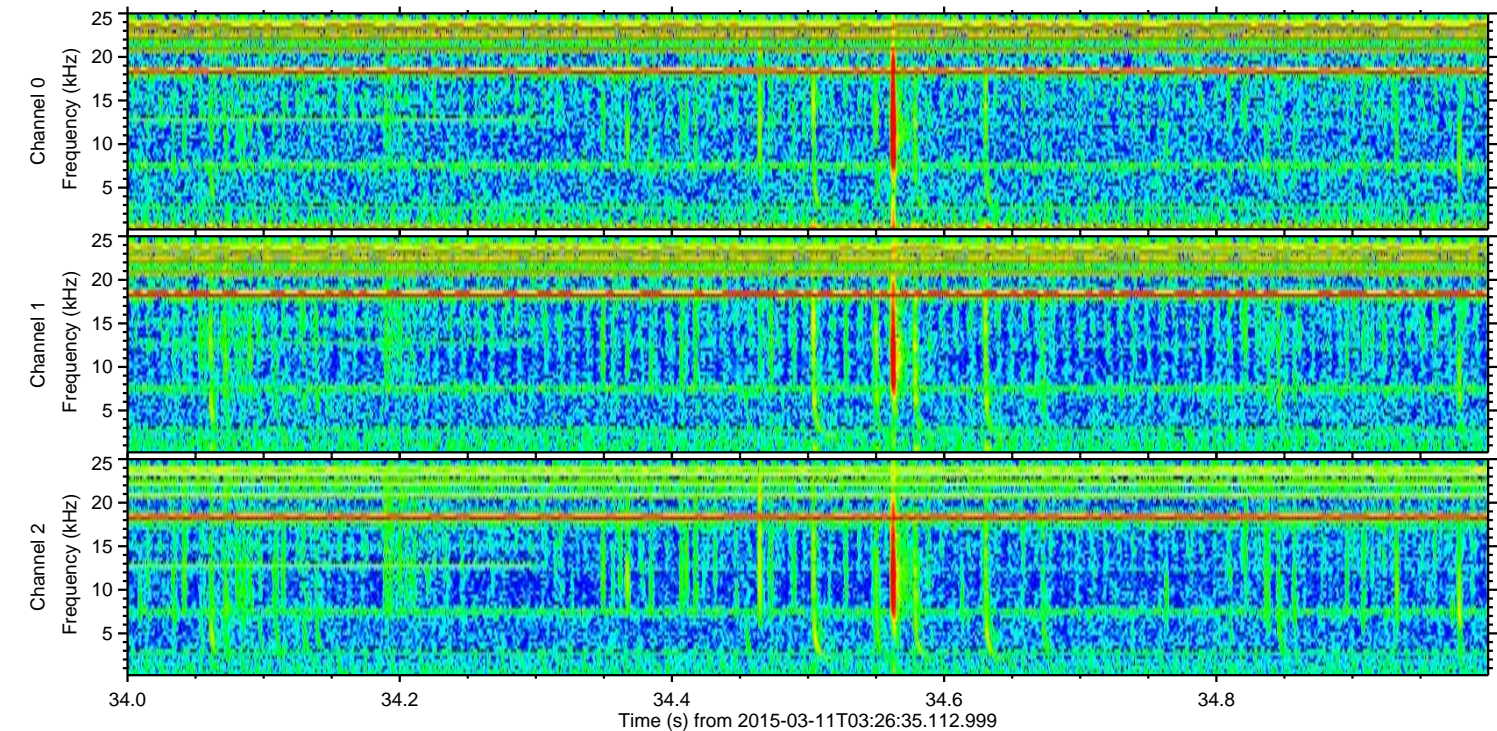
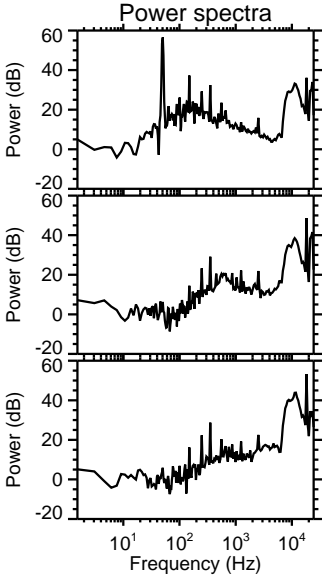
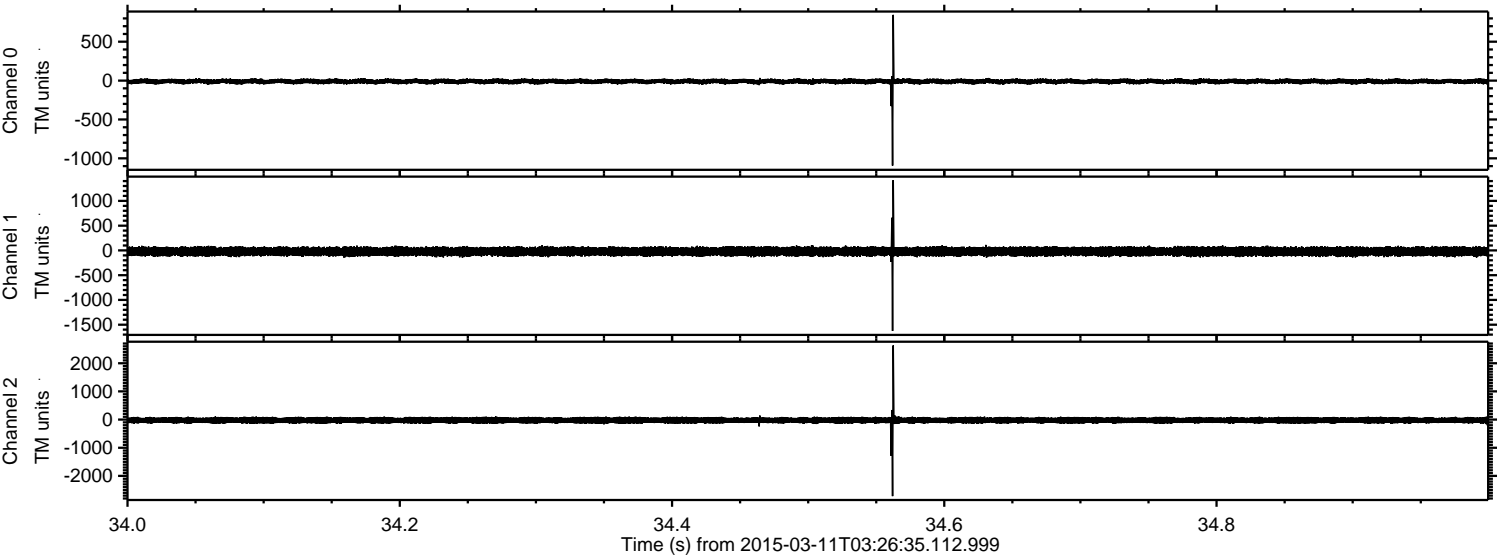

ELMAVAN 3D WAVEFORMS (Measured data sampled at 50 kHz) 49606 packets of 144 samples from 2015-03-11T03:26:35.112.999. Part 101/143

Processed Wed Mar 11 04:34:52 2015 by ELM ver.2012-10-06 from 001__elm20150311_032634__dat00.bin

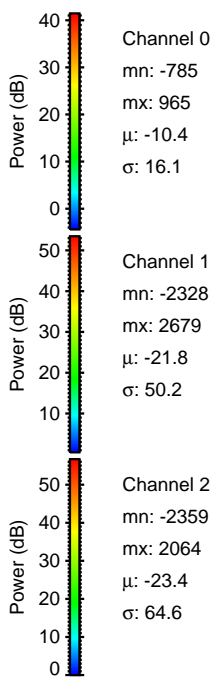
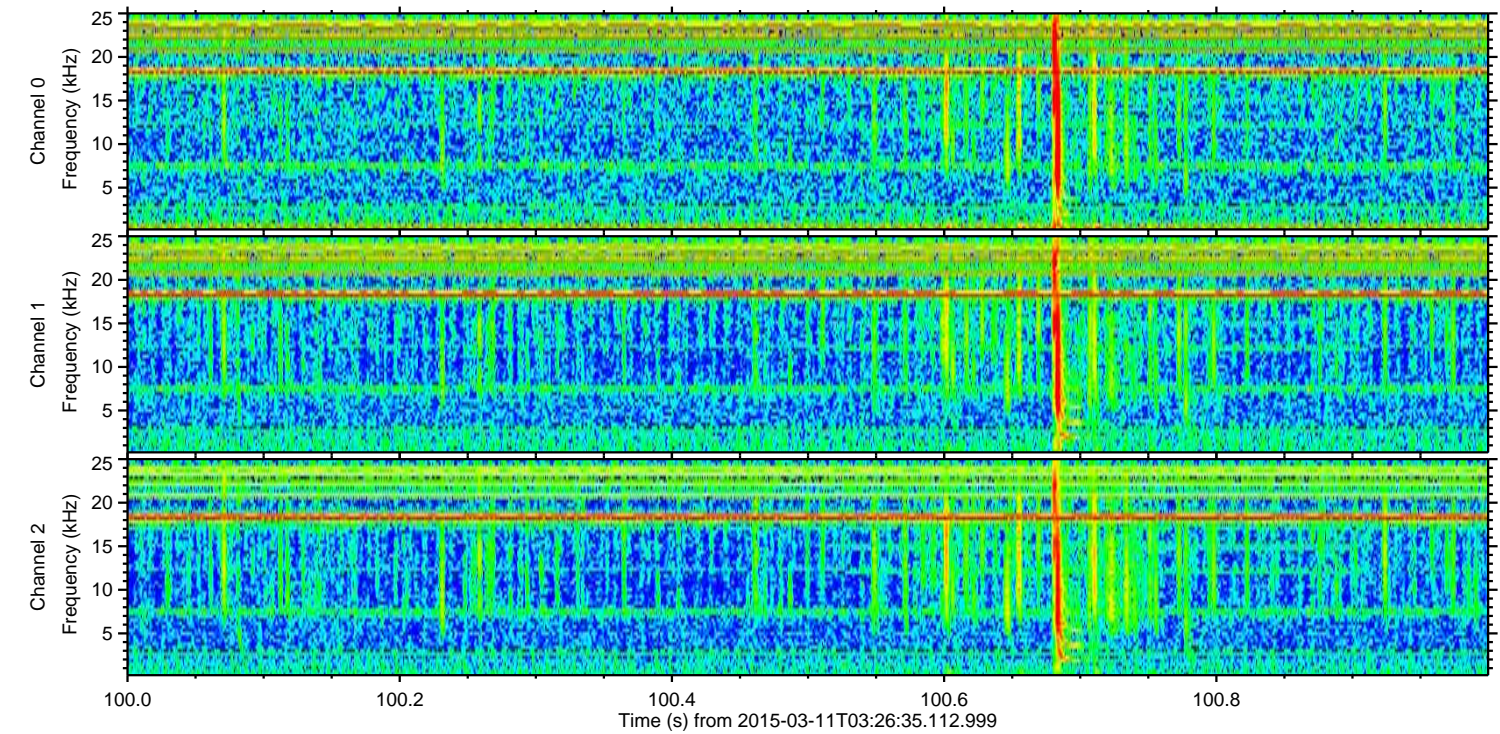
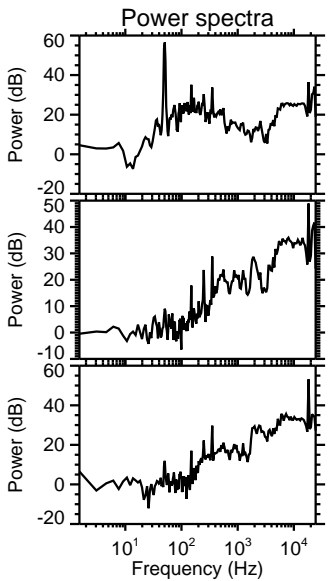
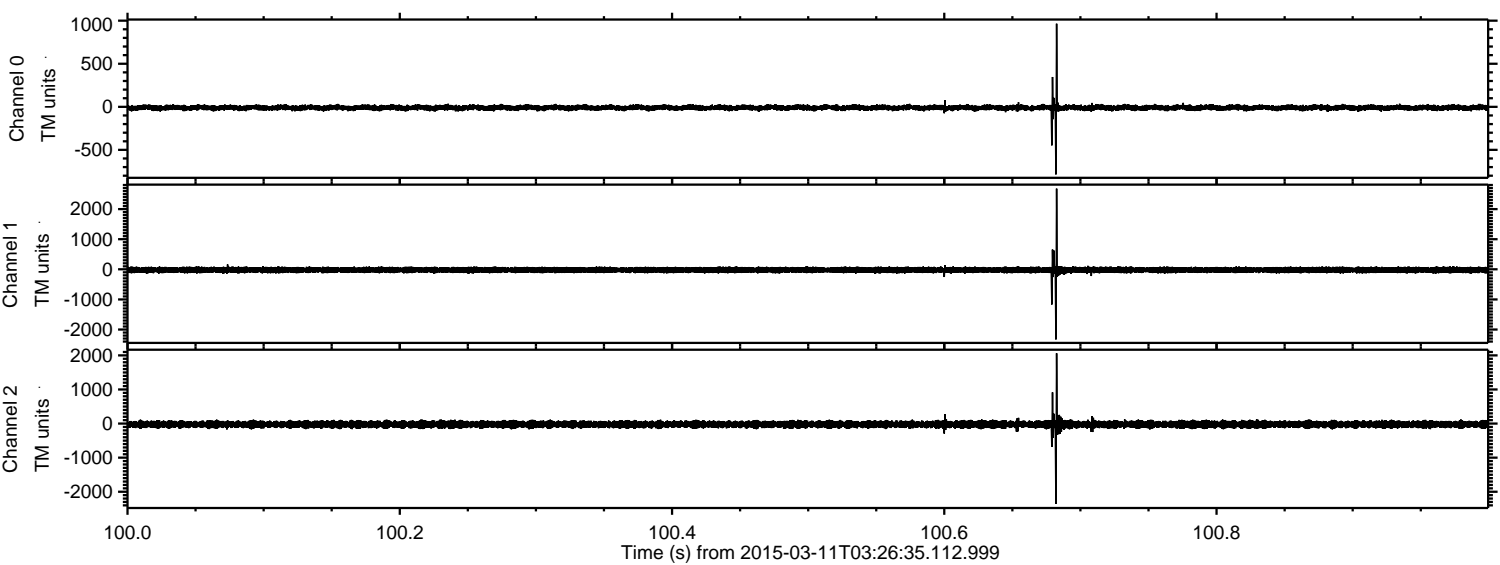

Channel 0
mn: -785
mx: 965
 μ : -10.4
 σ : 16.1

Channel 1
mn: -2328
mx: 2679
 μ : -21.8
 σ : 50.2

Channel 2
mn: -2359
mx: 2064
 μ : -23.4
 σ : 64.6

Processed Wed Mar 11 04:34:53 2015 by ELM ver.2012-10-06 from 001__elm20150311_032634__dat00.bin

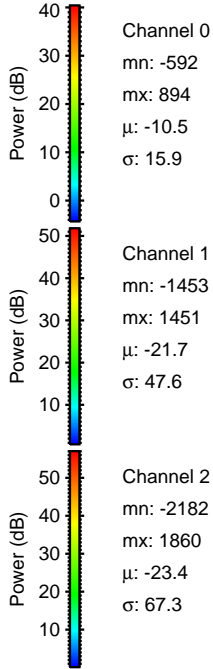
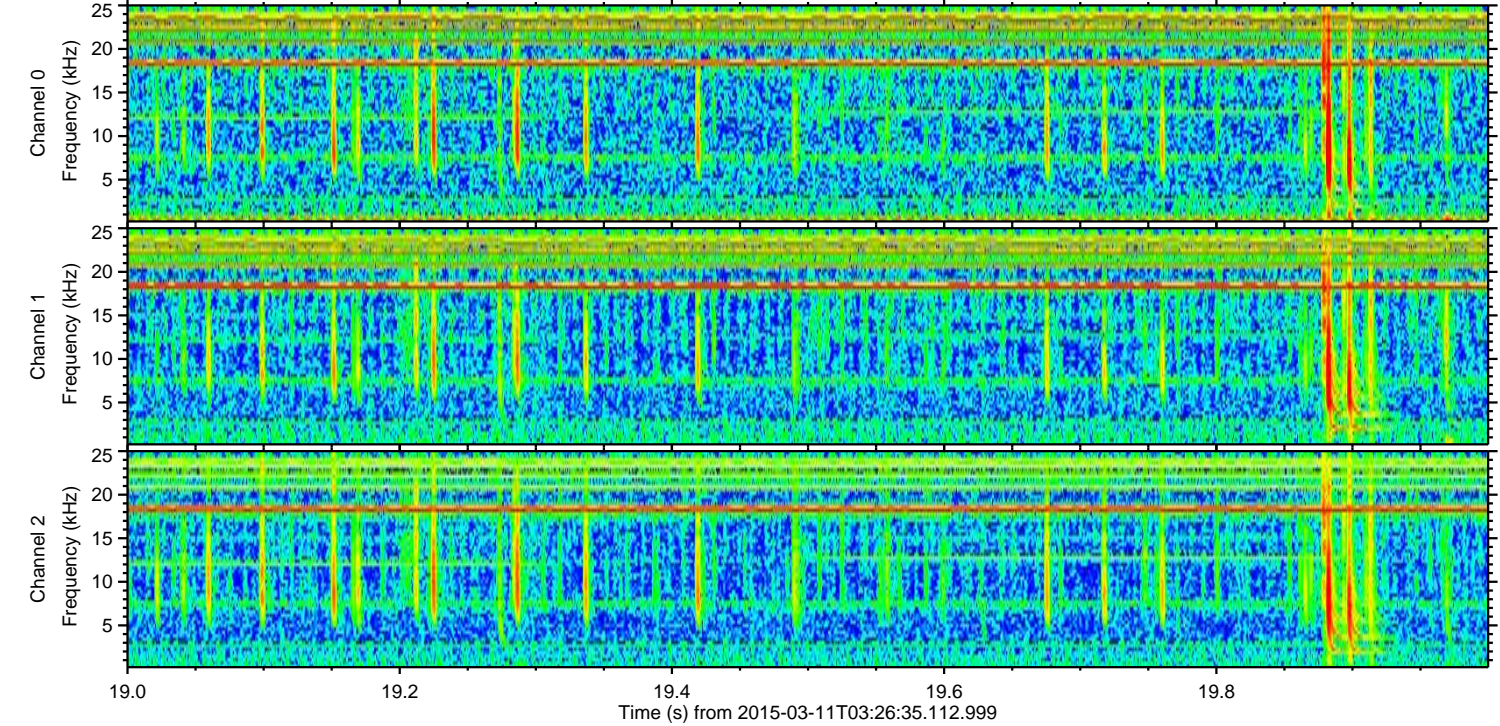
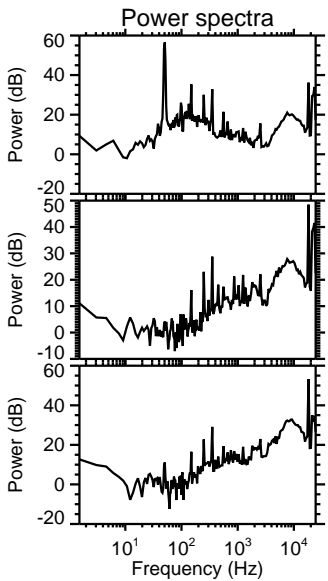
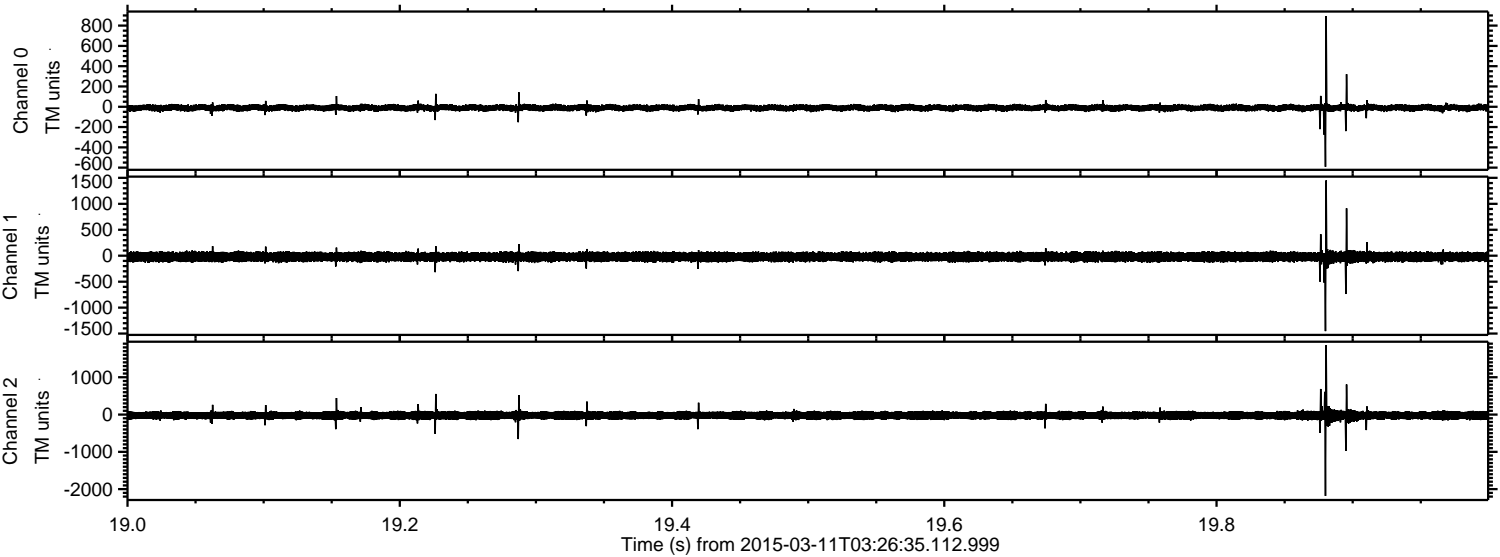

Channel 0
mn: -592
mx: 894
 μ : -10.5
 σ : 15.9

Channel 1
mn: -1453
mx: 1451
 μ : -21.7
 σ : 47.6

Channel 2
mn: -2182
mx: 1860
 μ : -23.4
 σ : 67.3

Processed Wed Mar 11 04:34:54 2015 by ELM ver.2012-10-06 from 001__elm20150311_032634__dat00.bin

