

ELMAVAN 3D WAVEFORMS (Measured data sampled at 50 kHz) 49750 packets of 144 samples from 2015-03-11T02:11:32.607.999.

Processed Wed Mar 11 03:18:23 2015 by ELM ver.2012-10-06 from 001\_\_elm20150311\_021131\_\_dat00.bin

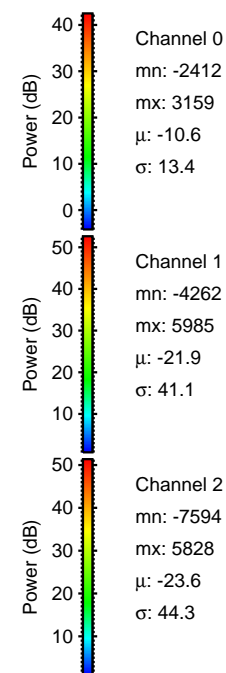

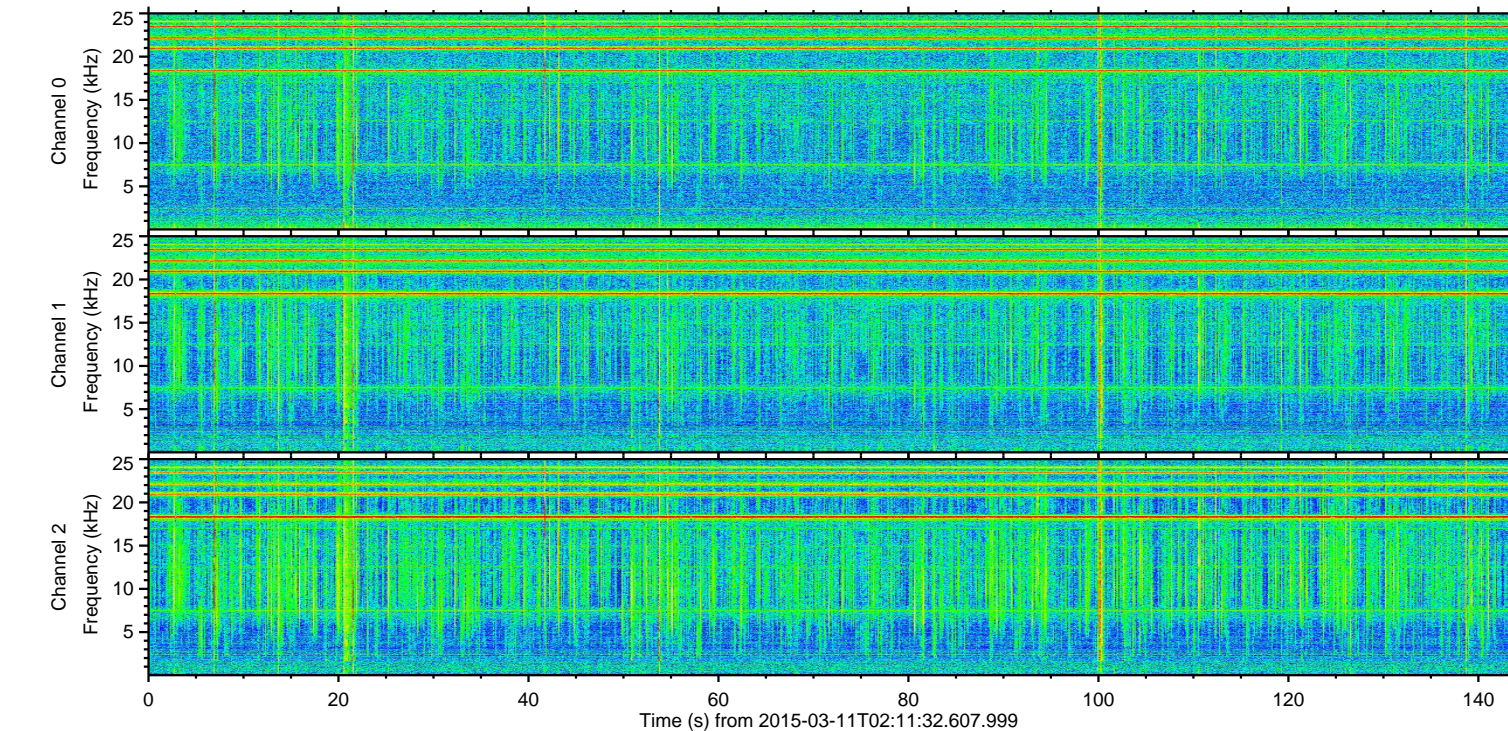
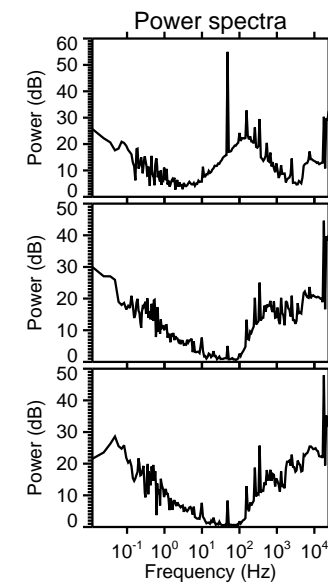
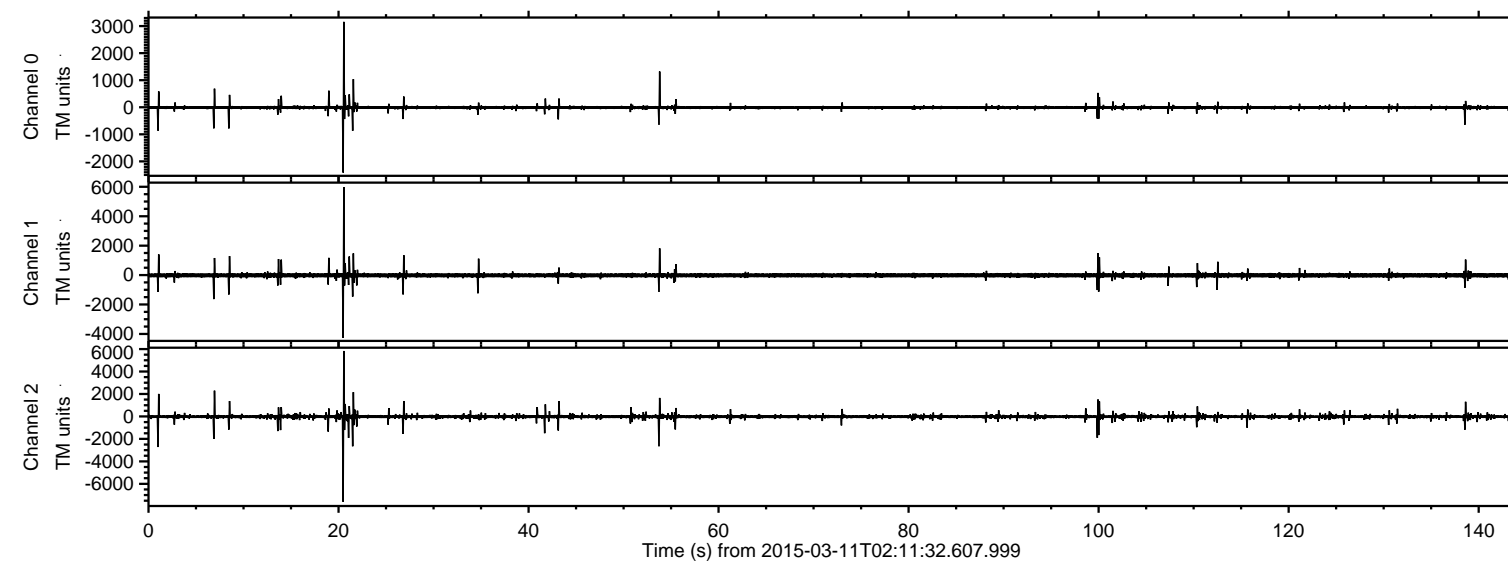

Processed Wed Mar 11 03:18:34 2015 by ELM ver.2012-10-06 from 001\_\_elm20150311\_021131\_\_dat00.bin

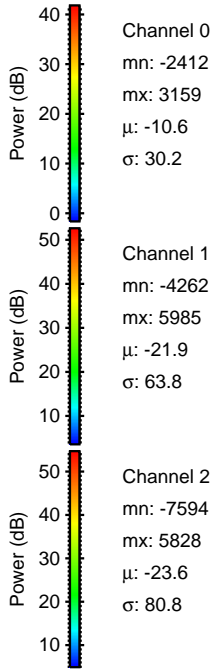
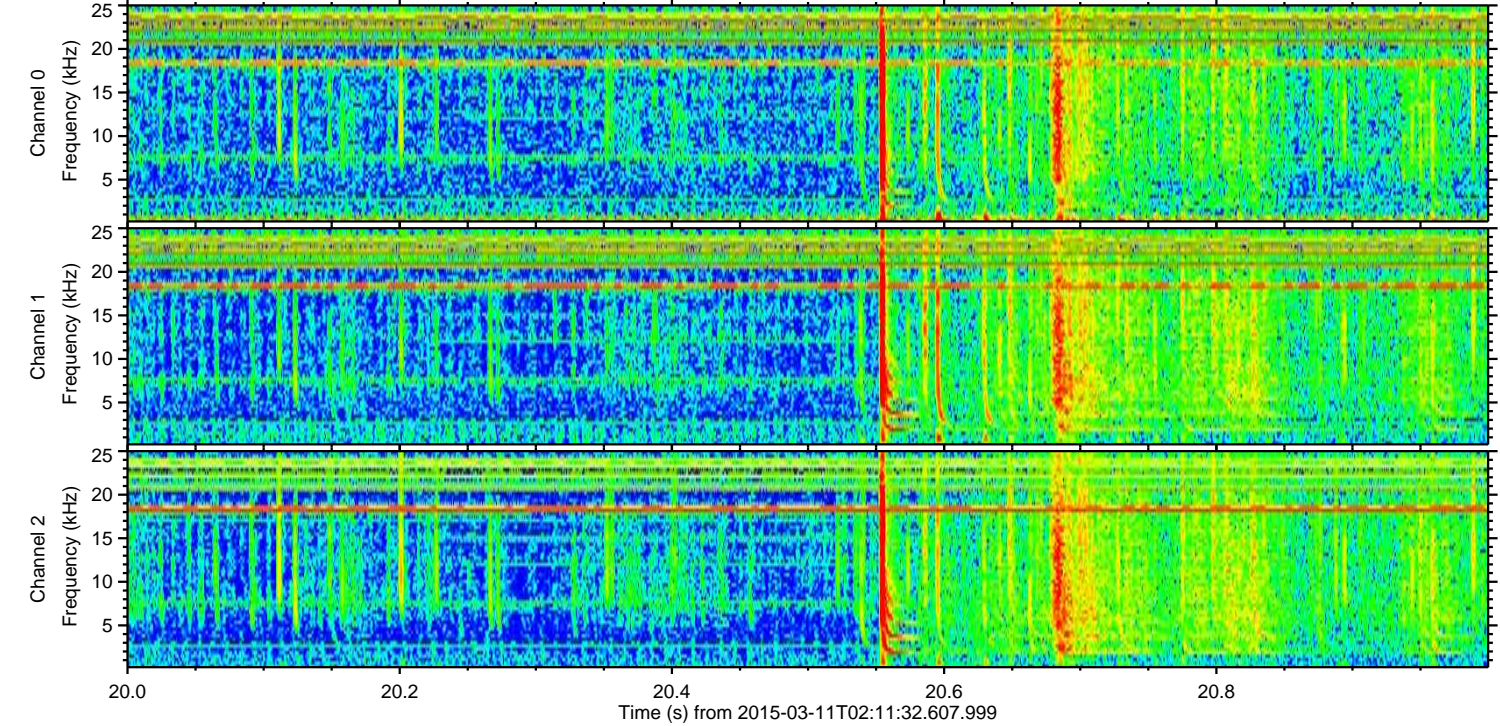
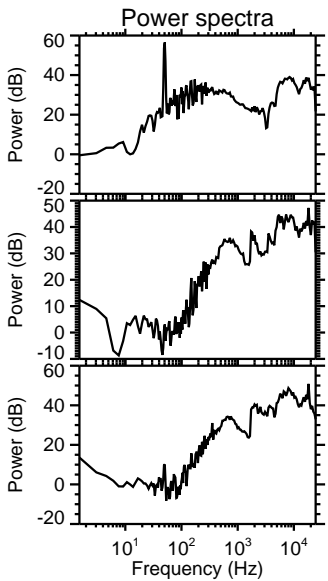
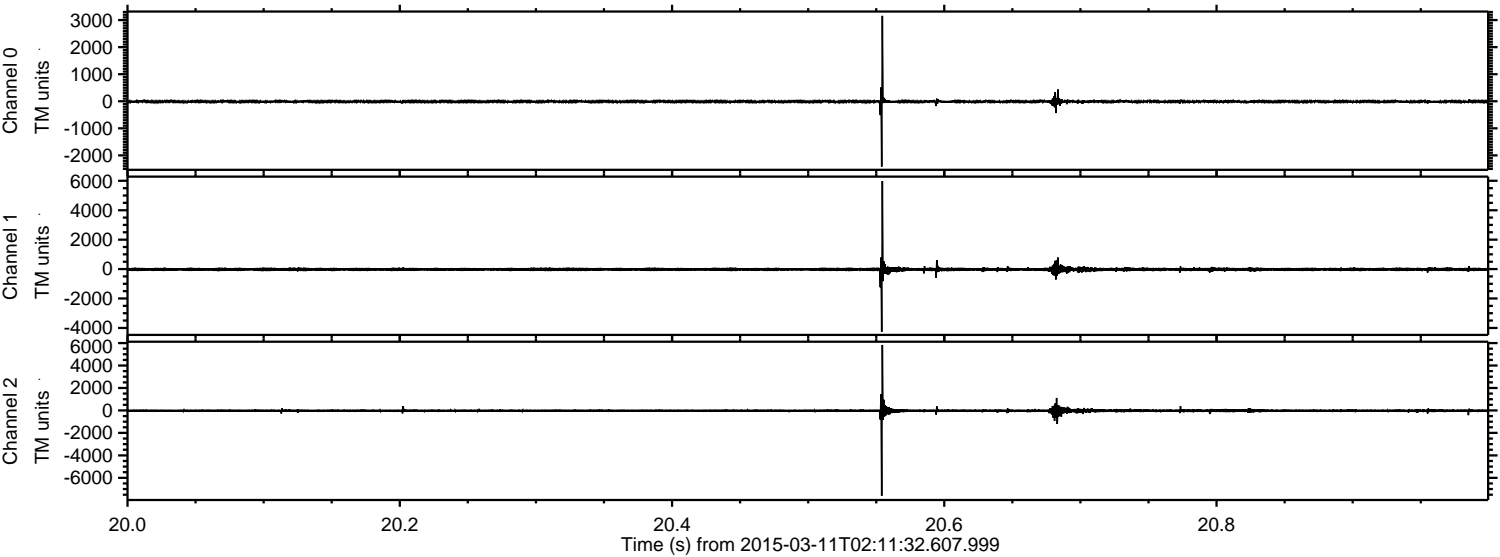



Processed Wed Mar 11 03:18:35 2015 by ELM ver.2012-10-06 from 001\_\_elm20150311\_021131\_\_dat00.bin

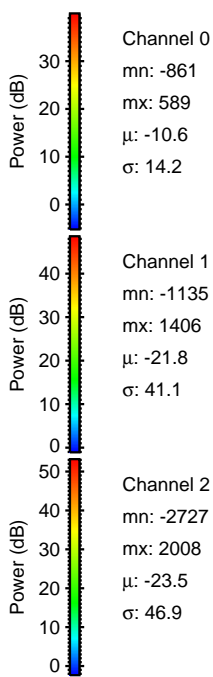
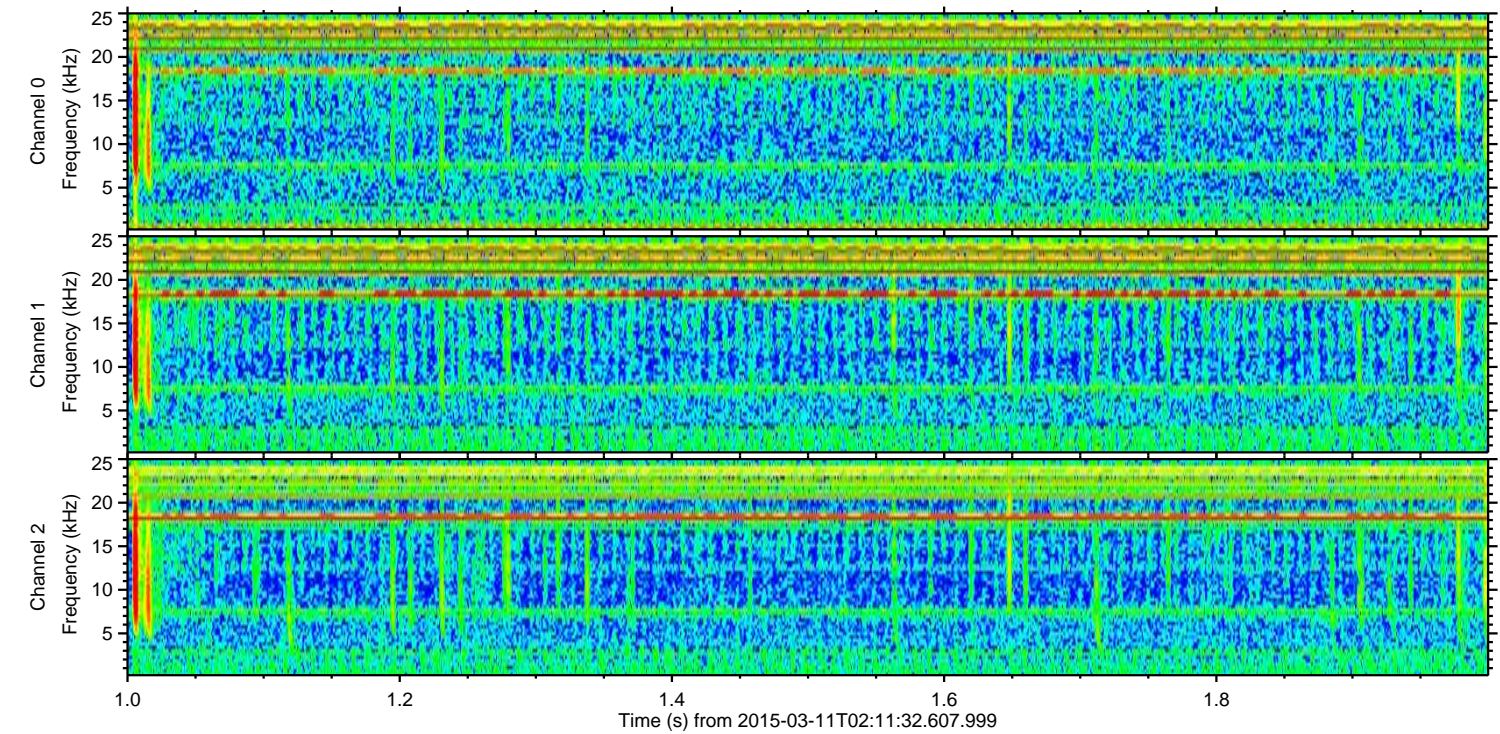
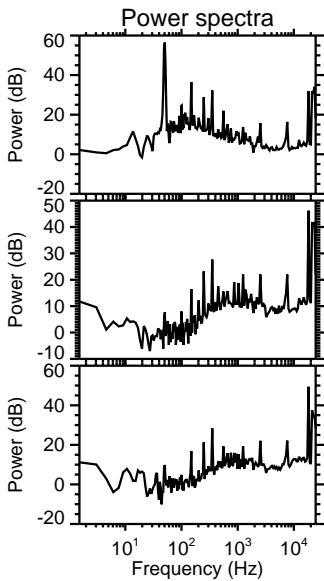
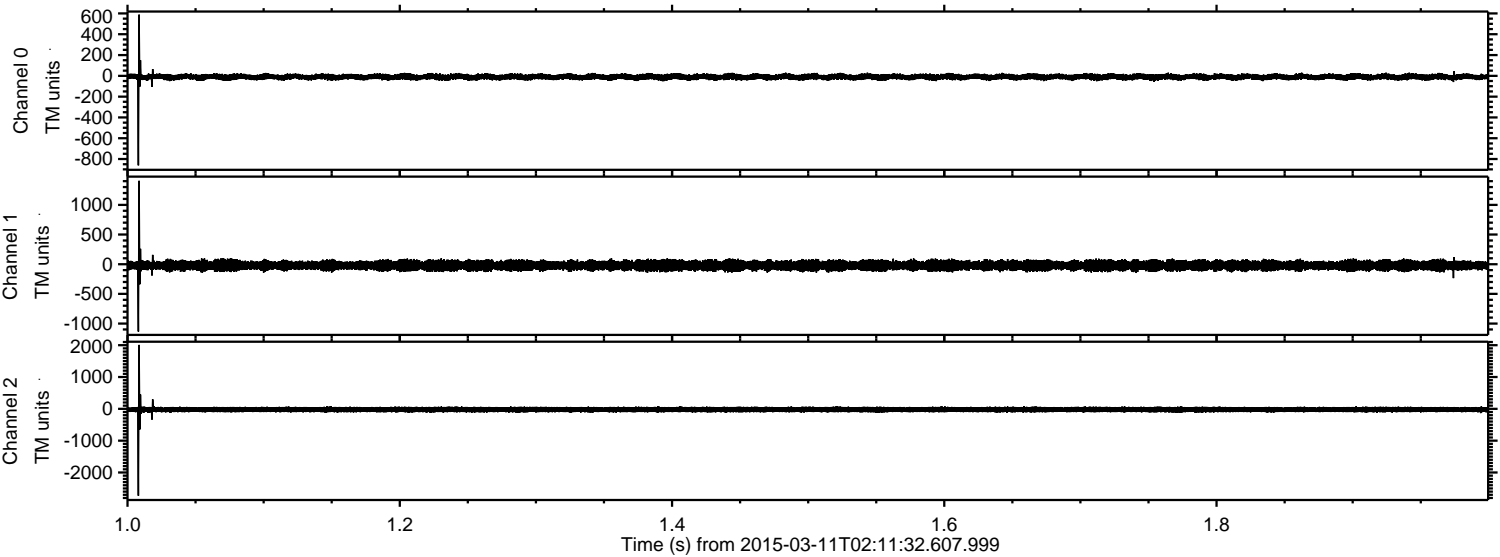



Processed Wed Mar 11 03:18:36 2015 by ELM ver.2012-10-06 from 001\_\_elm20150311\_021131\_\_dat00.bin

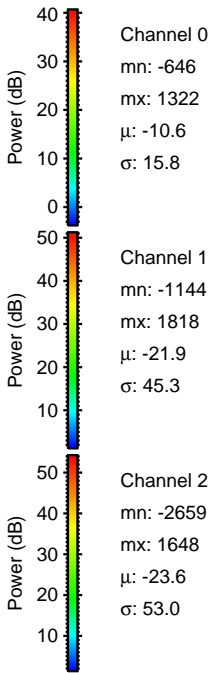
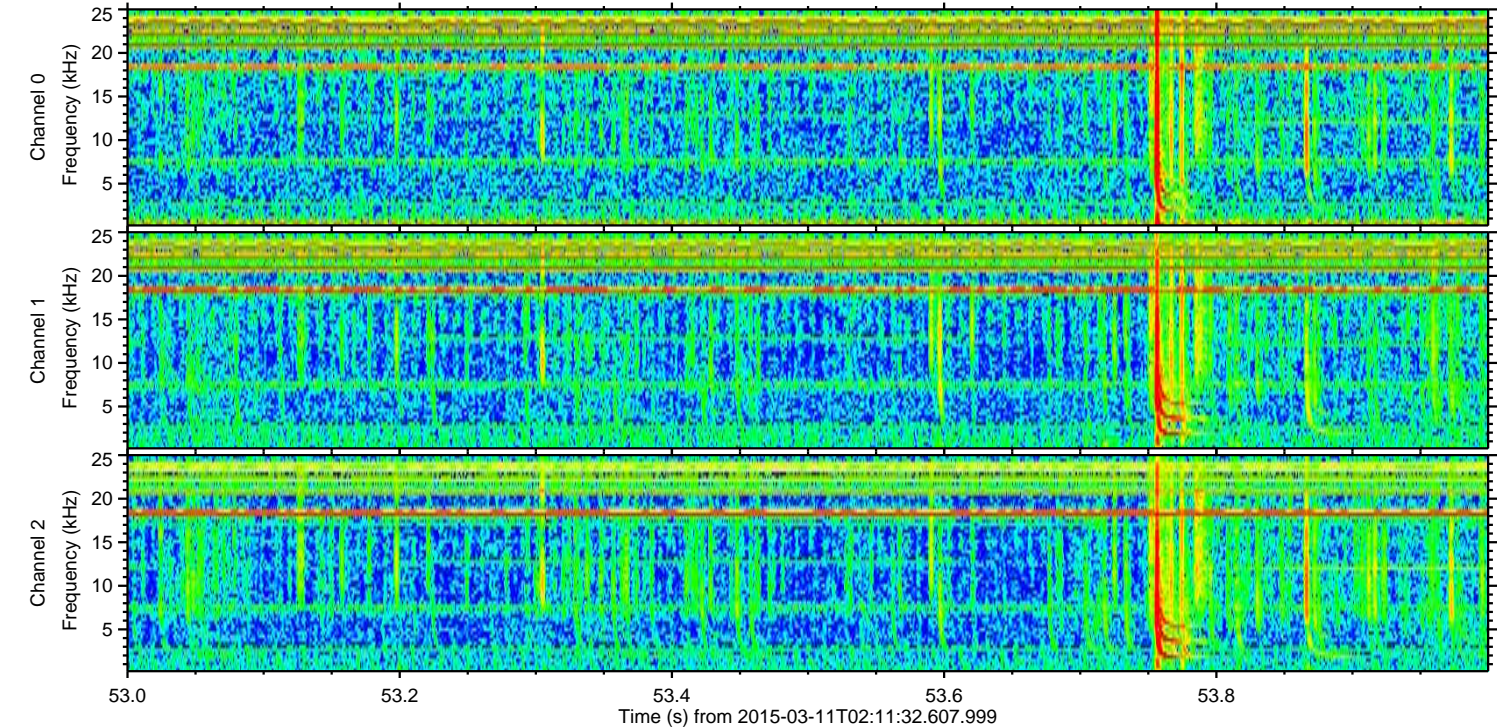
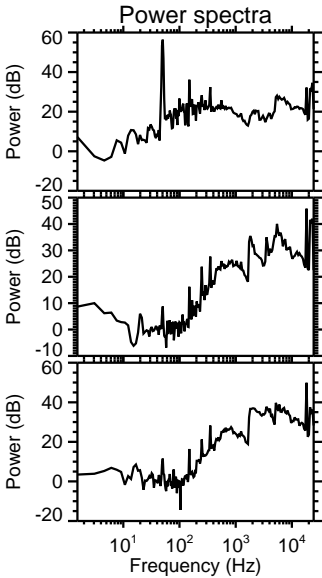
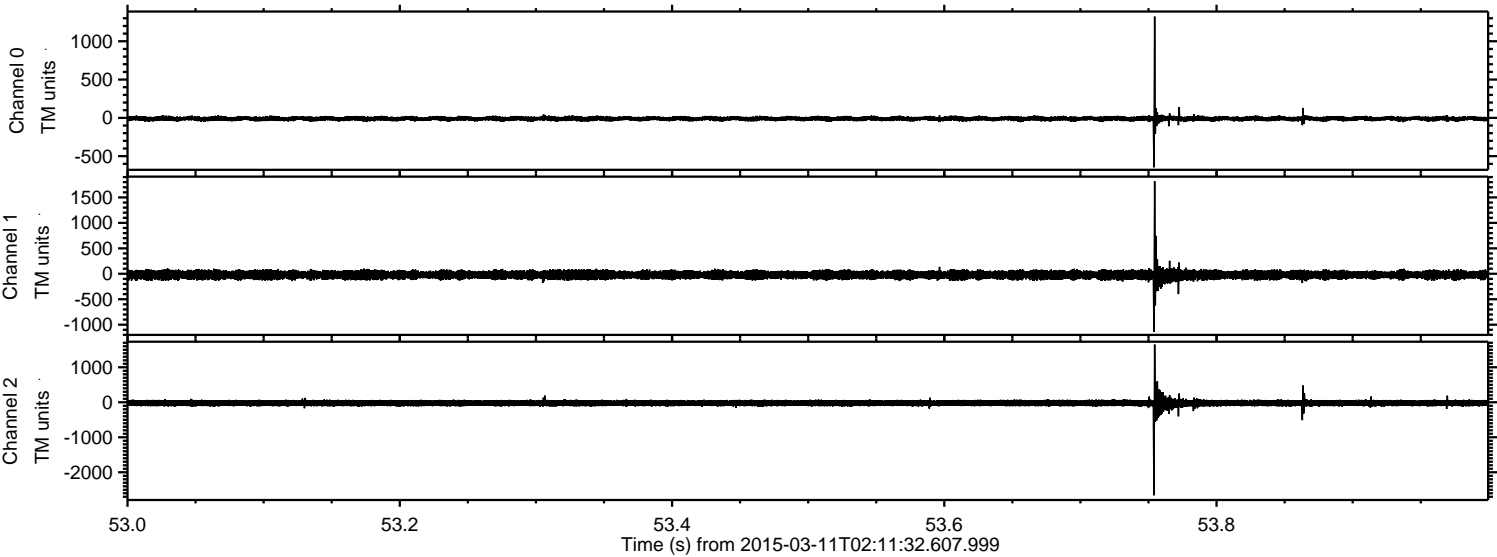



Processed Wed Mar 11 03:18:37 2015 by ELM ver.2012-10-06 from 001\_\_elm20150311\_021131\_\_dat00.bin

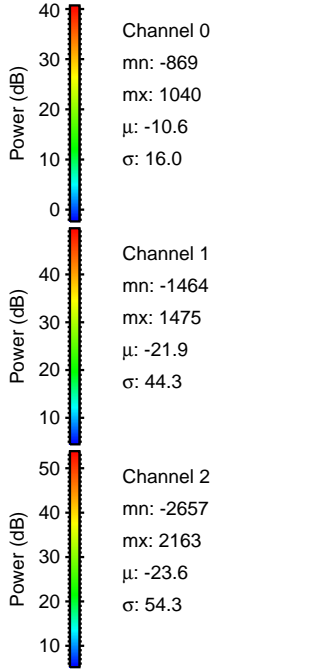
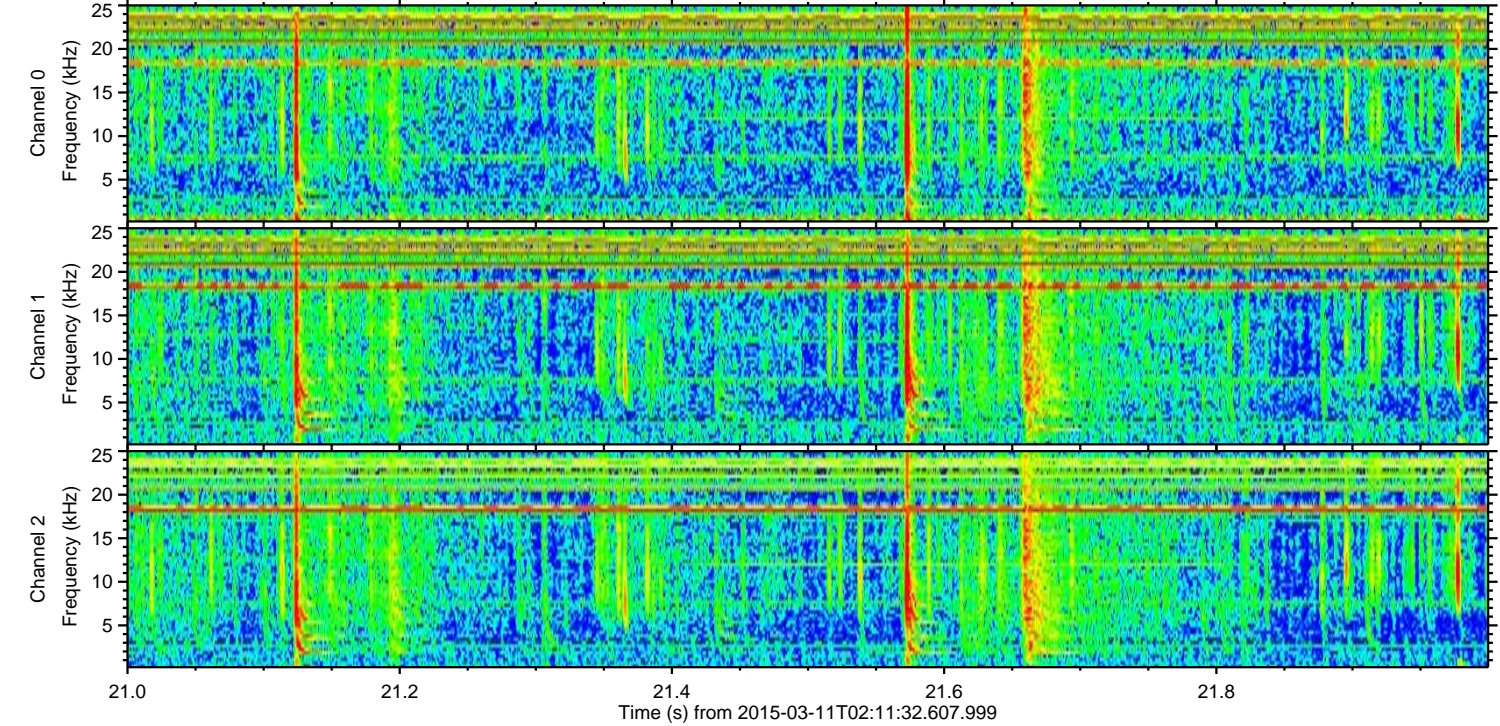
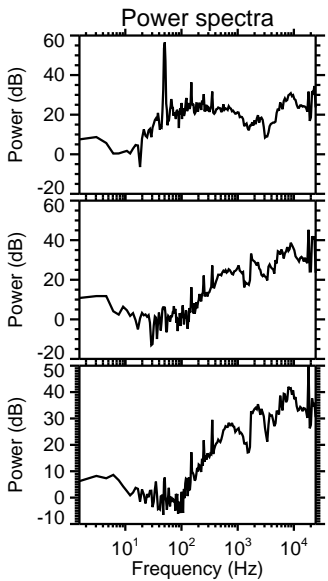
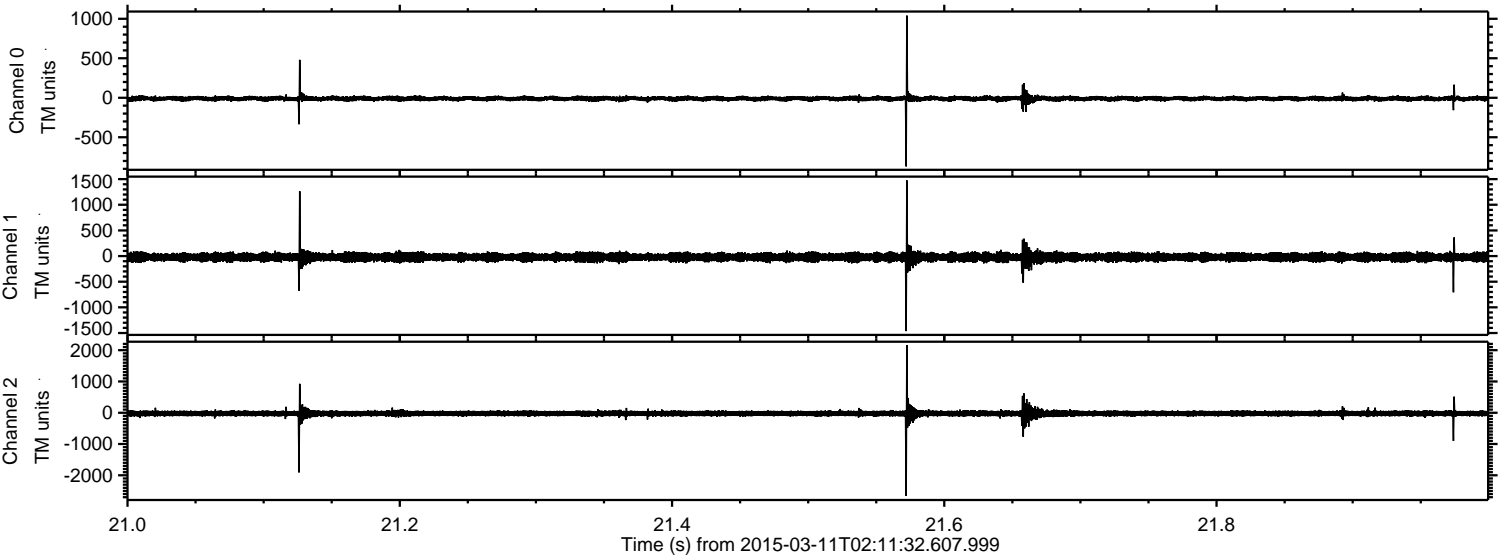



Processed Wed Mar 11 03:18:38 2015 by ELM ver.2012-10-06 from 001\_\_elm20150311\_021131\_\_dat00.bin

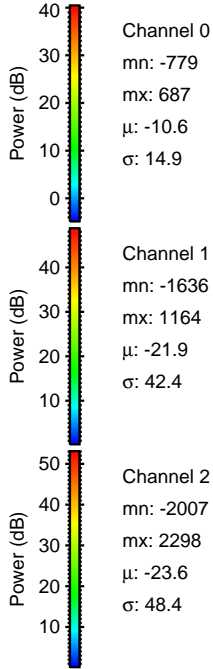
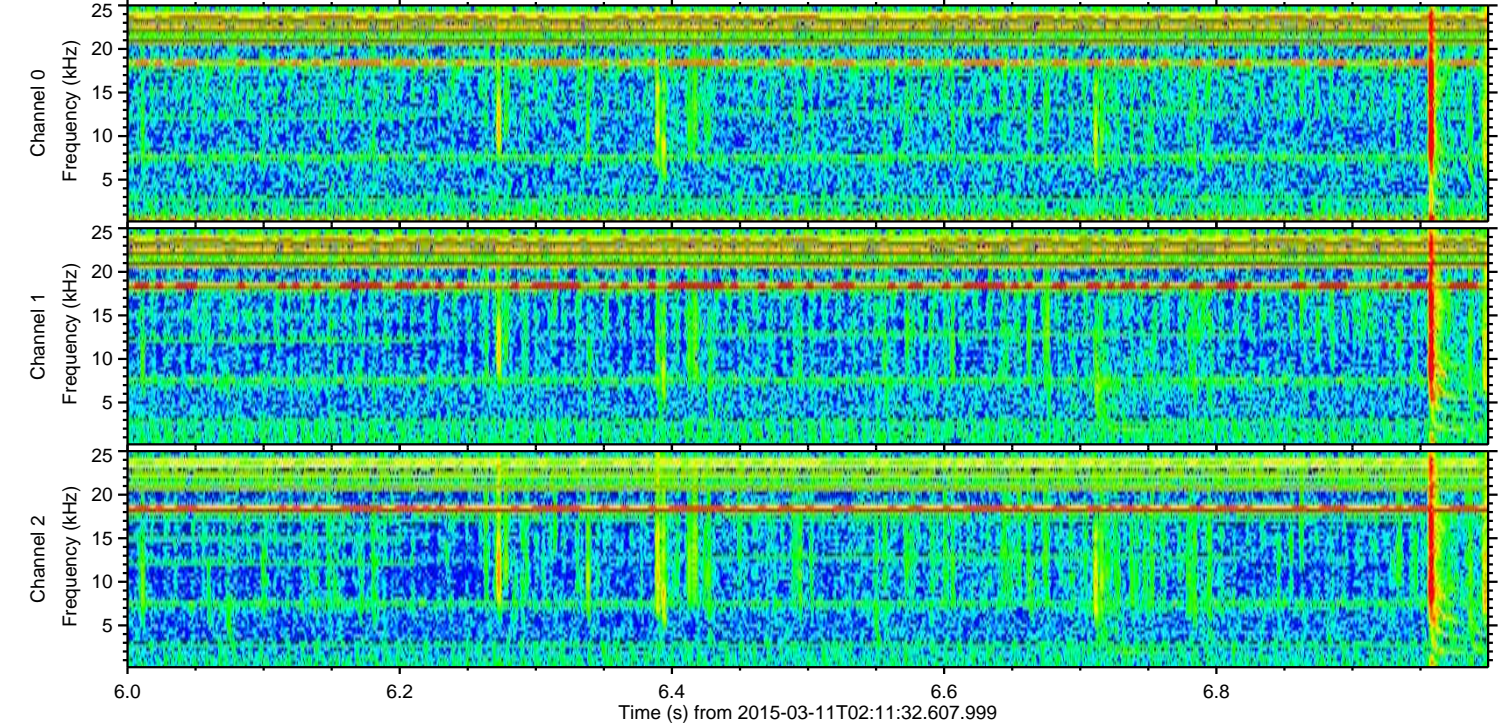
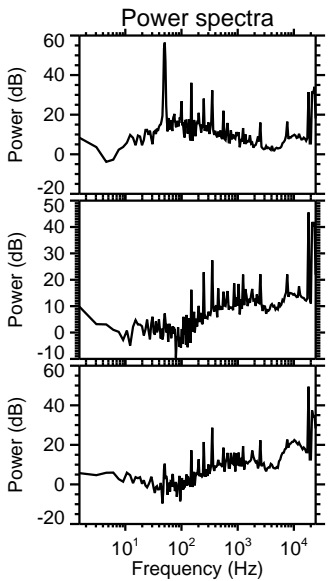
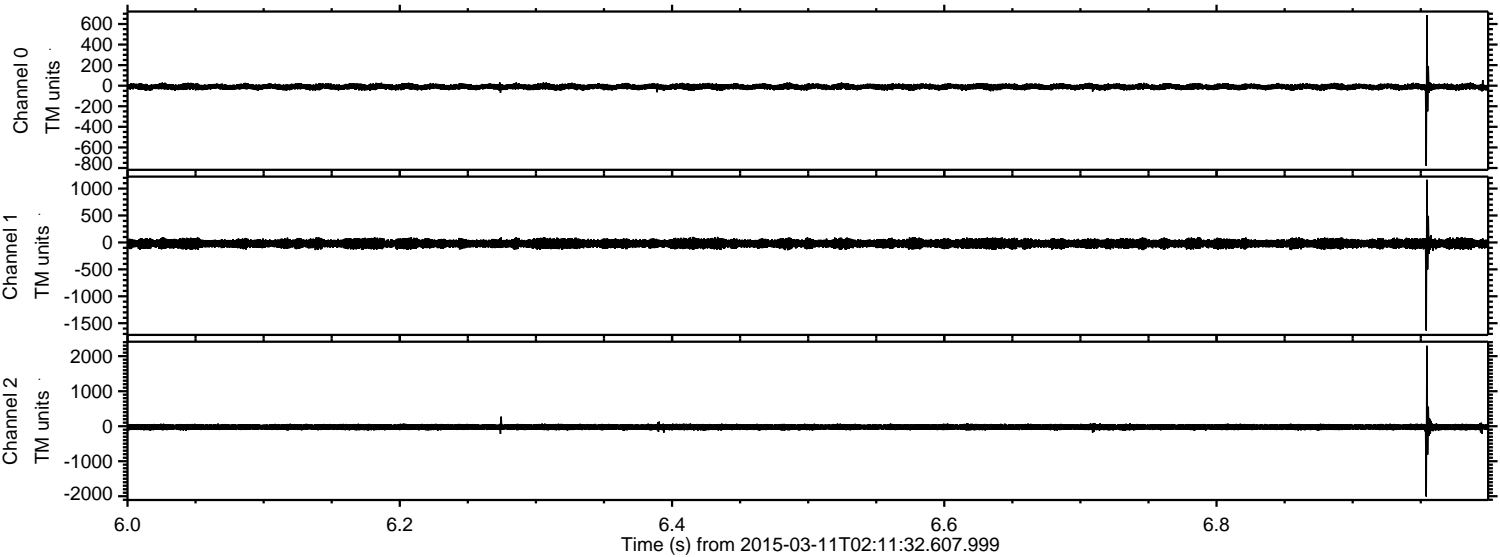



ELMAVAN 3D WAVEFORMS (Measured data sampled at 50 kHz) 49750 packets of 144 samples from 2015-03-11T02:11:32.607.999. Part 100/144

Processed Wed Mar 11 03:18:39 2015 by ELM ver.2012-10-06 from 001\_\_elm20150311\_021131\_\_dat00.bin

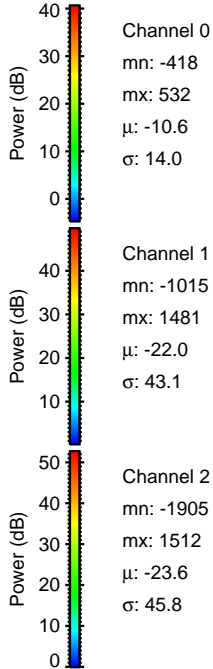
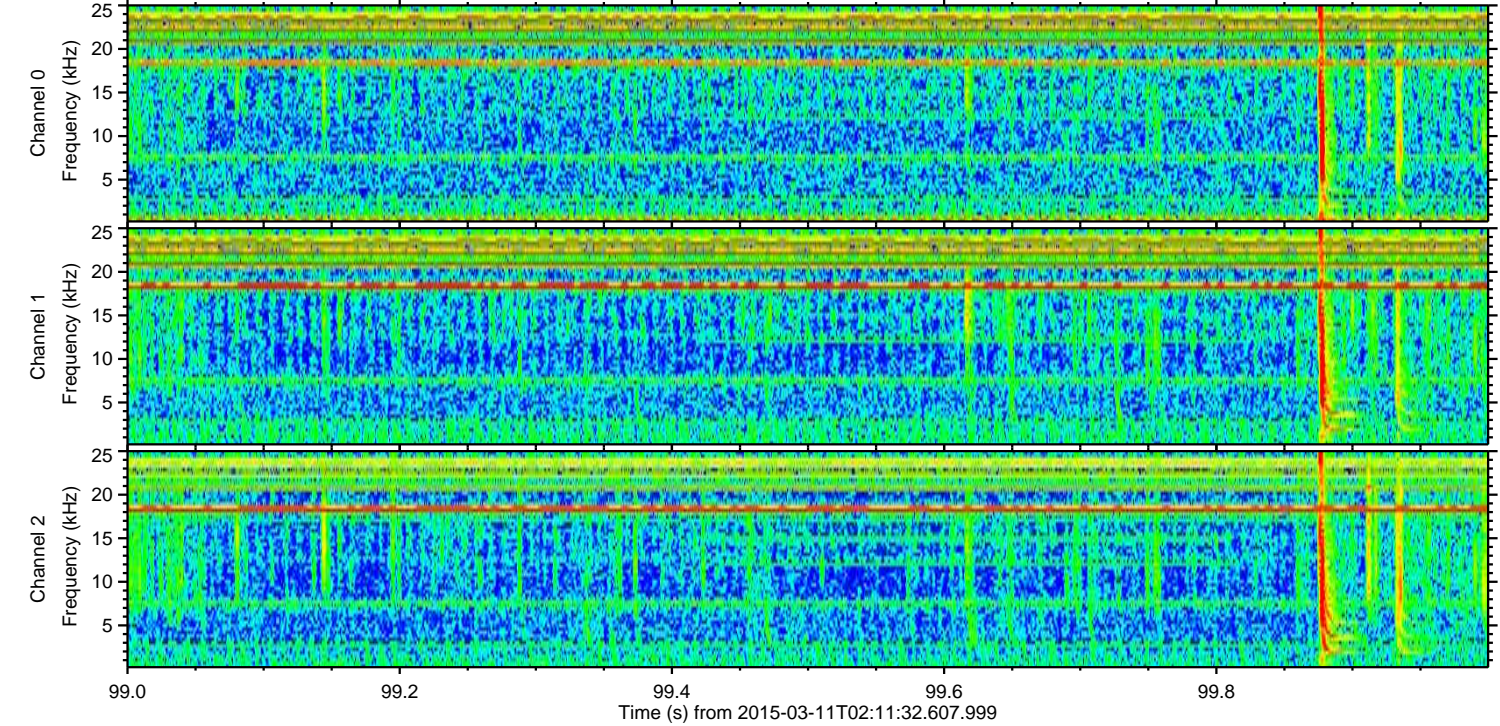
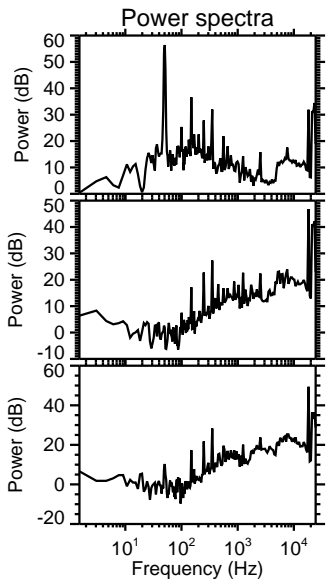
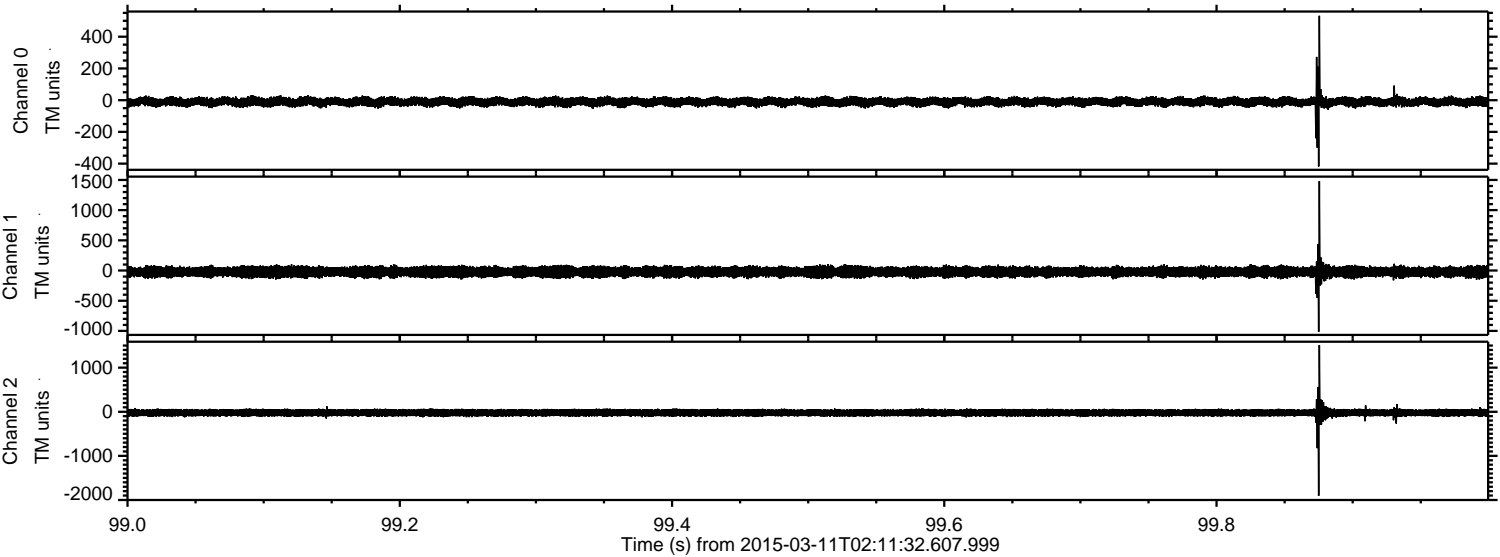



ELMAVAN 3D WAVEFORMS (Measured data sampled at 50 kHz) 49750 packets of 144 samples from 2015-03-11T02:11:32.607.999. Part 101/144

Processed Wed Mar 11 03:18:40 2015 by ELM ver.2012-10-06 from 001\_\_elm20150311\_021131\_\_dat00.bin

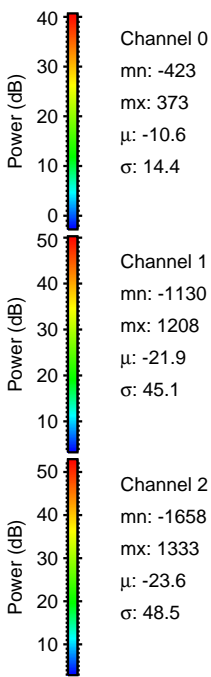
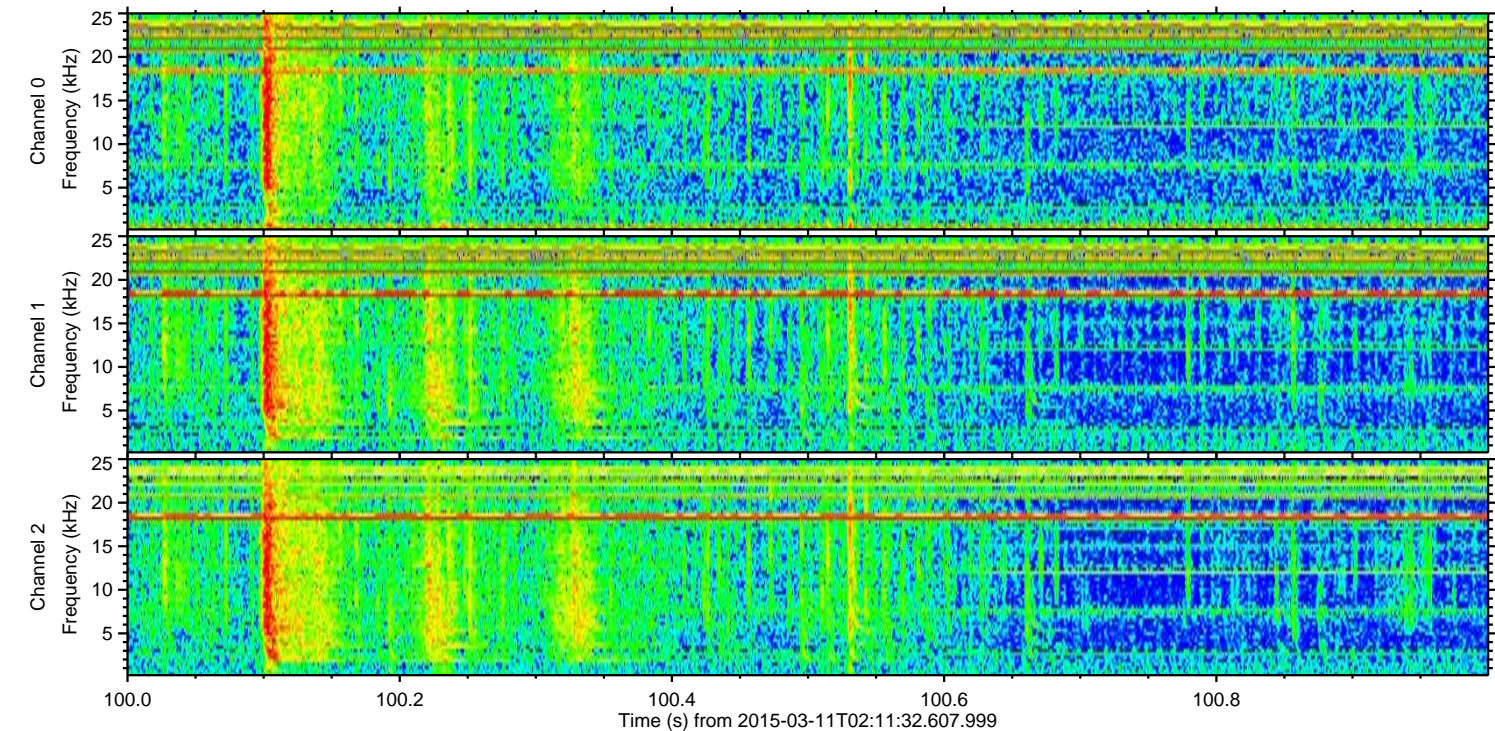
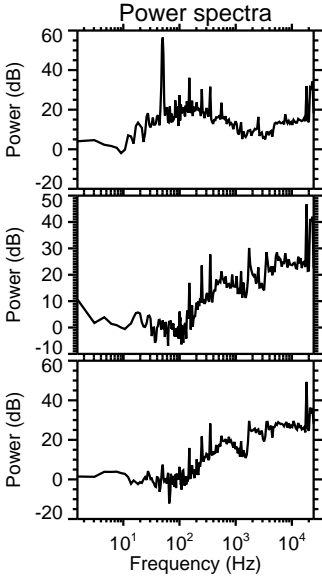
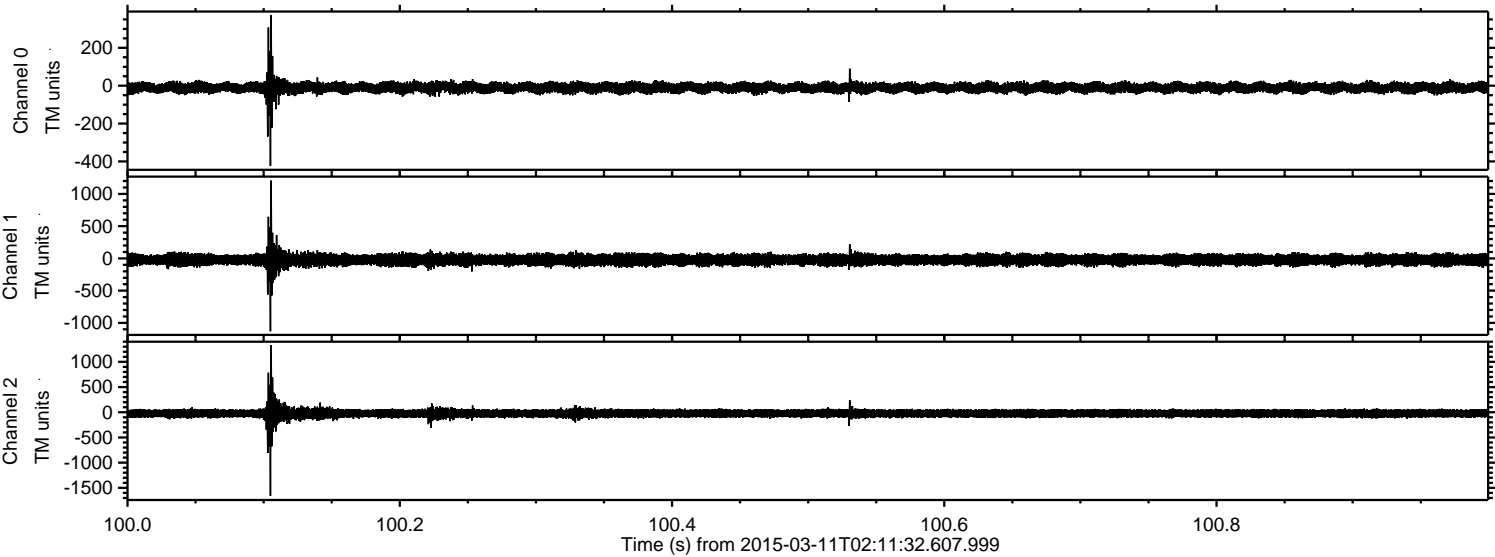



Processed Wed Mar 11 03:18:41 2015 by ELM ver.2012-10-06 from 001\_\_elm20150311\_021131\_\_dat00.bin

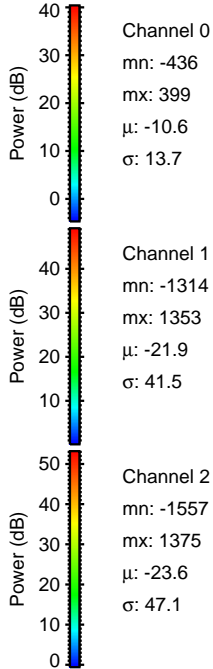
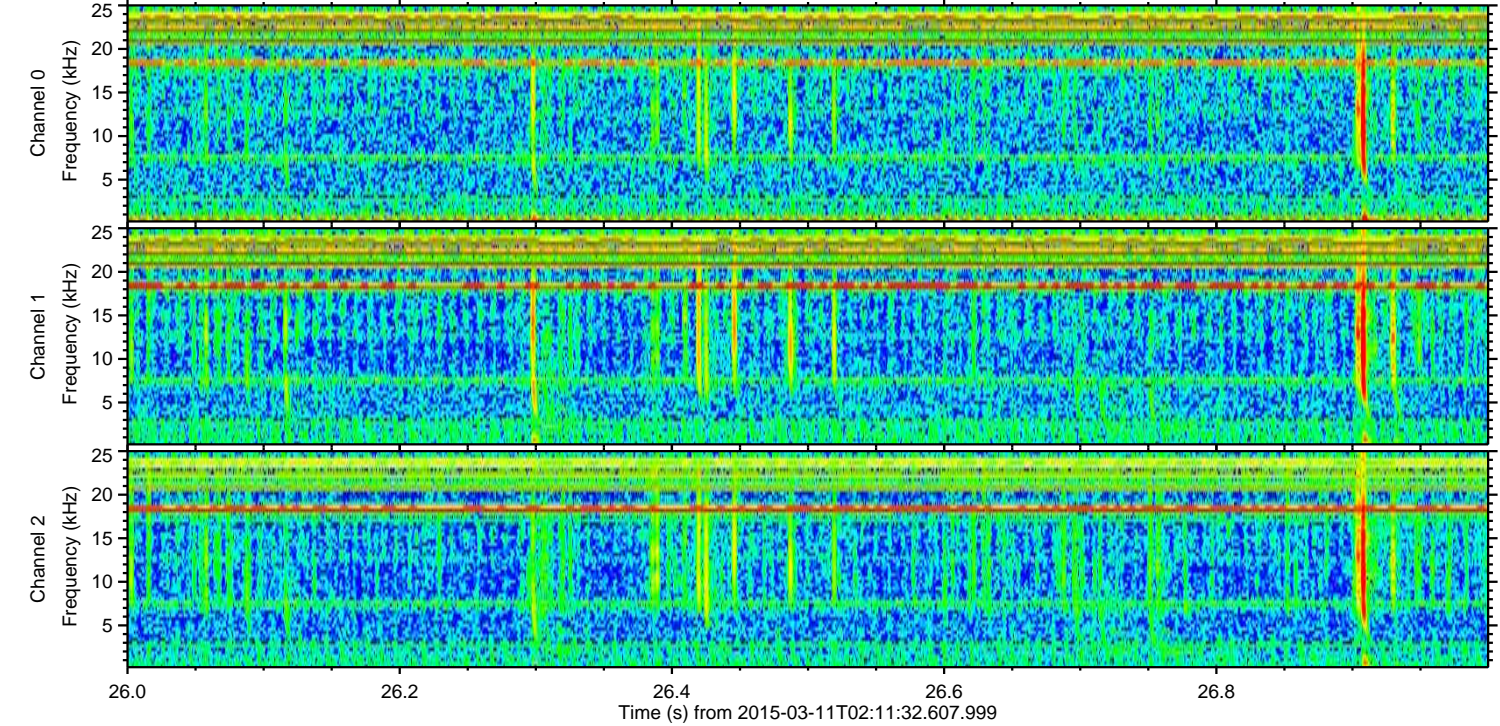
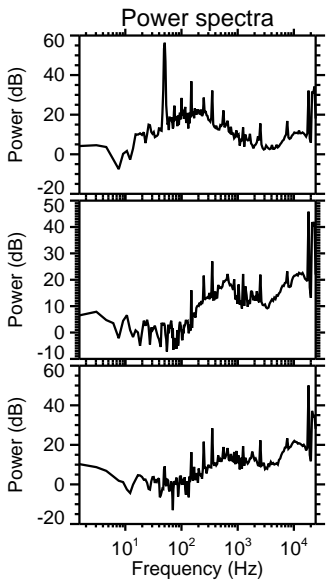
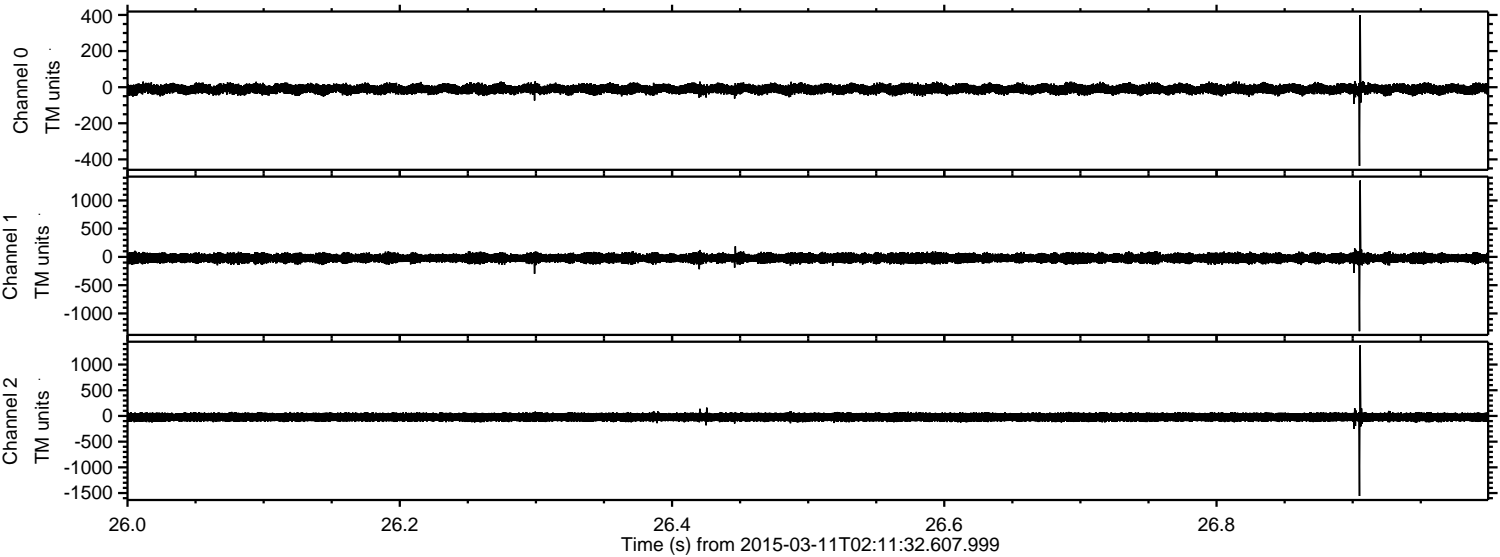

Channel 0  
mn: -436  
mx: 399  
 $\mu$ : -10.6  
 $\sigma$ : 13.7

Channel 1  
mn: -1314  
mx: 1353  
 $\mu$ : -21.9  
 $\sigma$ : 41.5

Channel 2  
mn: -1557  
mx: 1375  
 $\mu$ : -23.6  
 $\sigma$ : 47.1



Processed Wed Mar 11 03:18:42 2015 by ELM ver.2012-10-06 from 001\_\_elm20150311\_021131\_\_dat00.bin

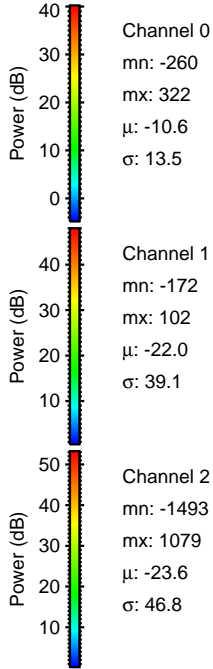
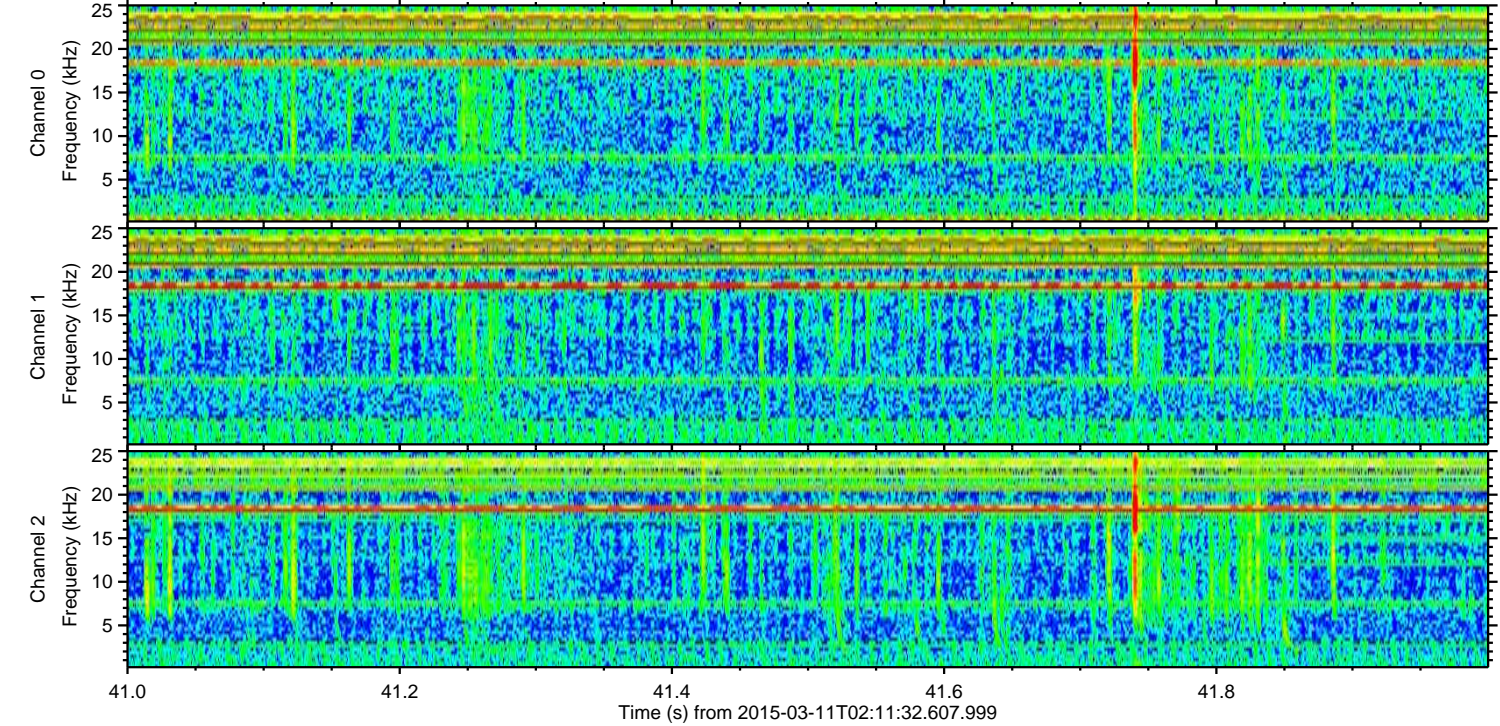
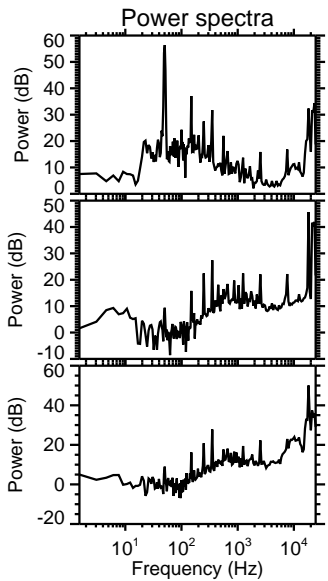
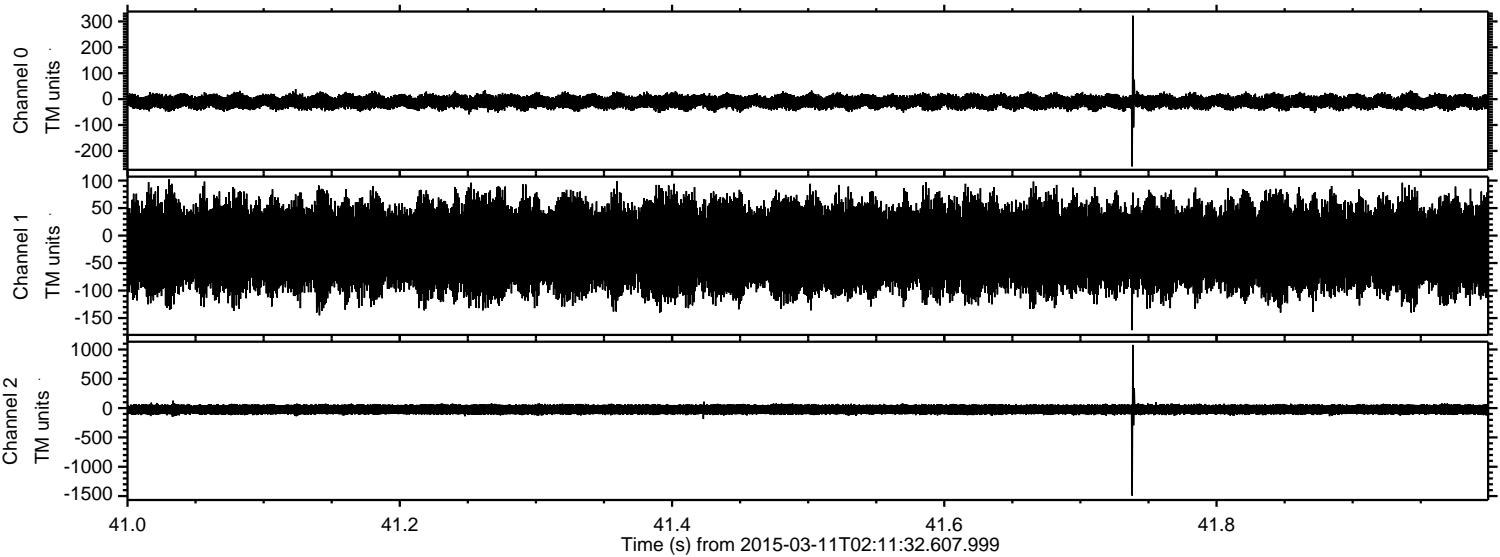



Processed Wed Mar 11 03:18:43 2015 by ELM ver.2012-10-06 from 001\_\_elm20150311\_021131\_\_dat00.bin

