

ELMAVAN 3D WAVEFORMS (Measured data sampled at 50 kHz) 49786 packets of 144 samples from 2015-03-10T22:06:24.450.000.

Processed Tue Mar 10 23:13:20 2015 by ELM ver.2012-10-06 from 001__elm20150310_220623__dat00.bin

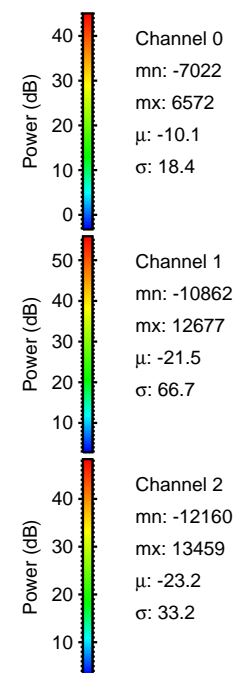

Processed Tue Mar 10 23:13:31 2015 by ELM ver.2012-10-06 from 001__elm20150310_220623__dat00.bin

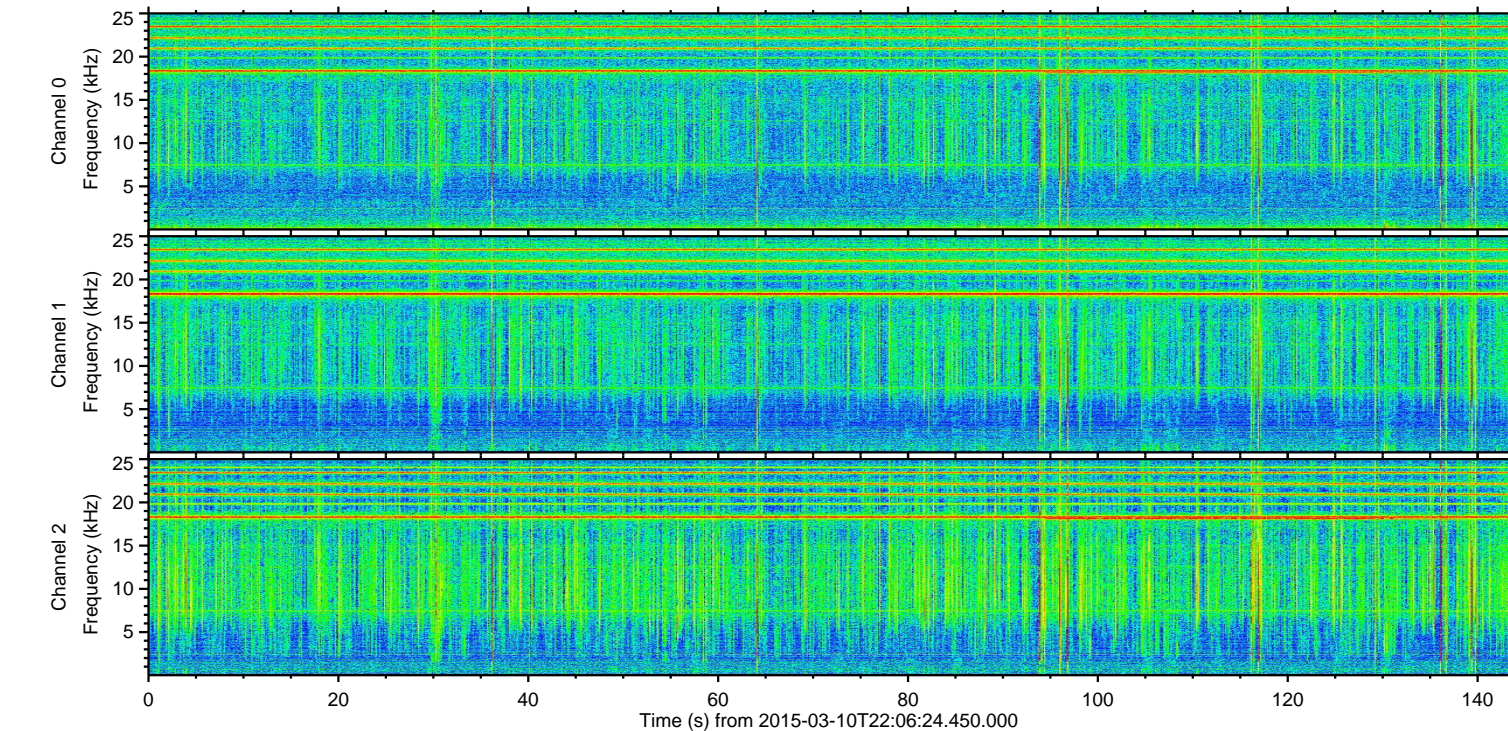
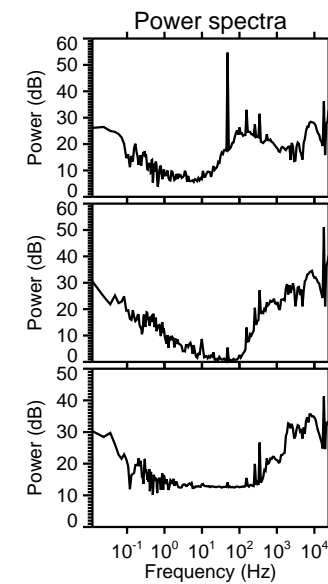
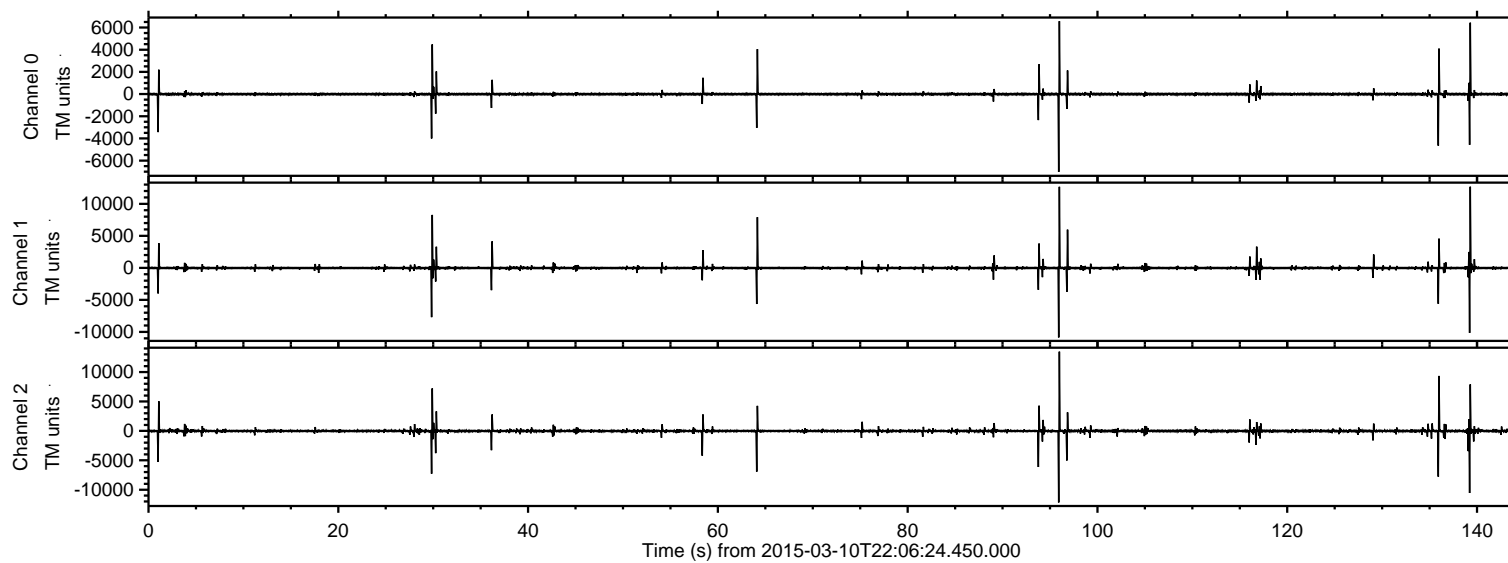
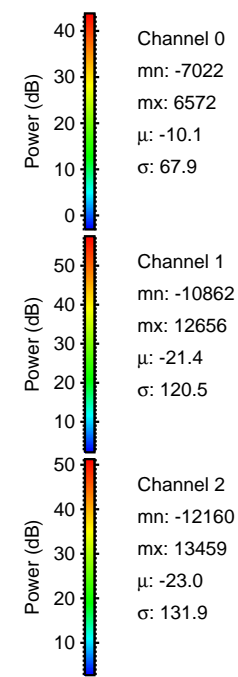
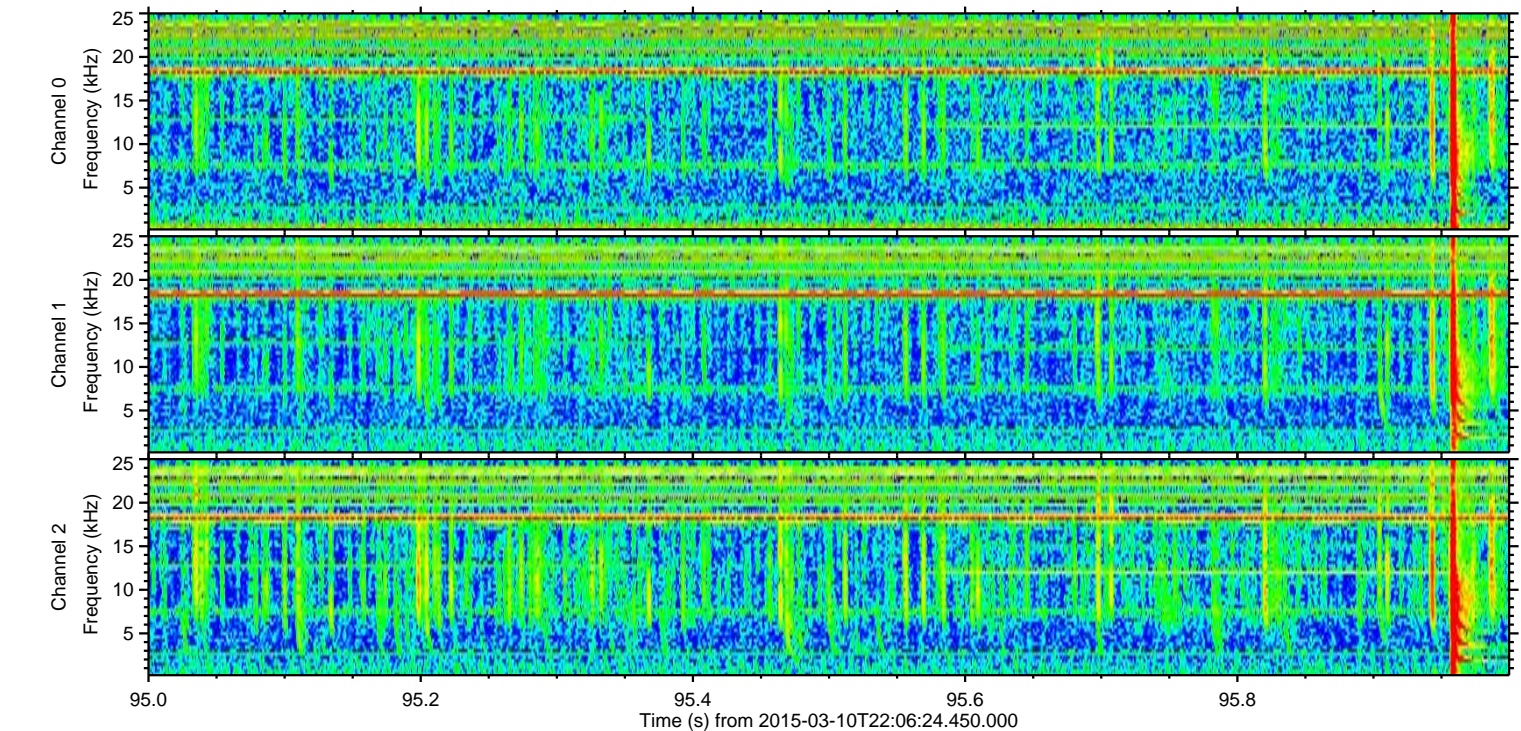
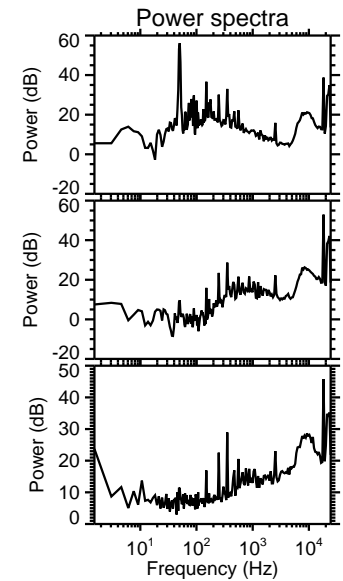
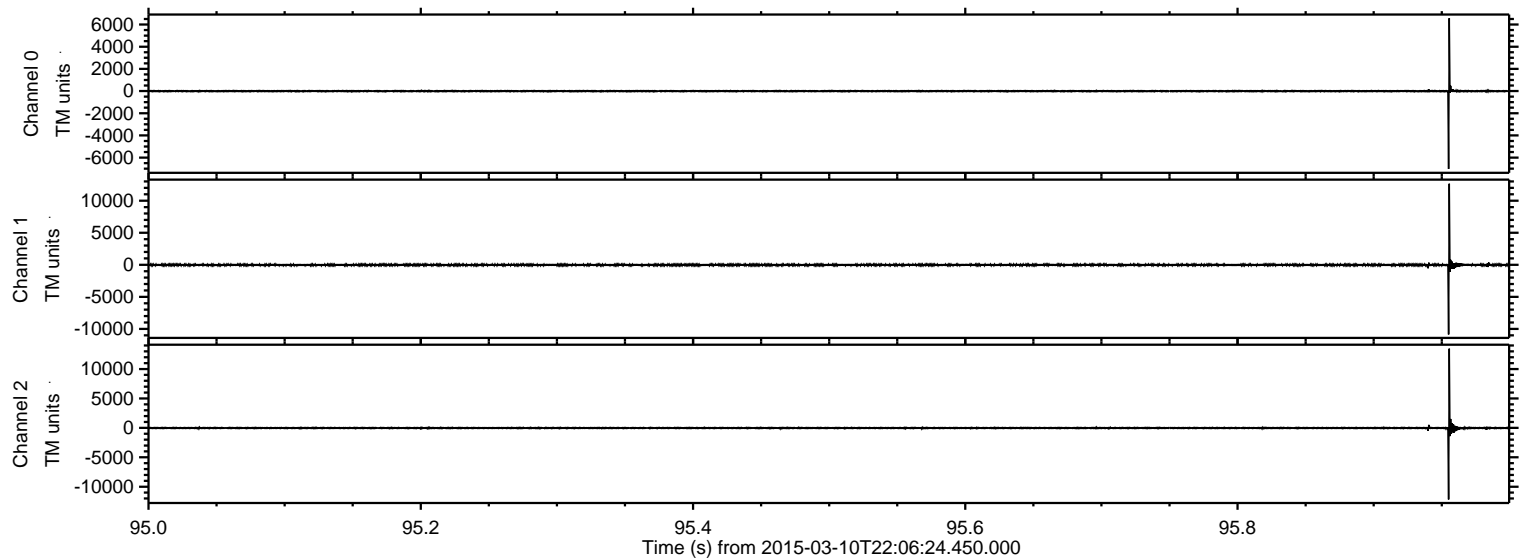

ELMAVAN 3D WAVEFORMS (Measured data sampled at 50 kHz) 49786 packets of 144 samples from 2015-03-10T22:06:24.450.000. Part 140/144

Processed Tue Mar 10 23:13:32 2015 by ELM ver.2012-10-06 from 001__elm20150310_220623__dat00.bin

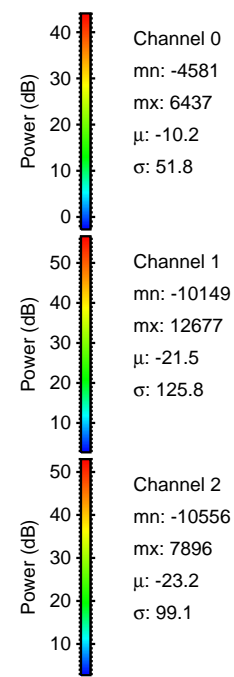
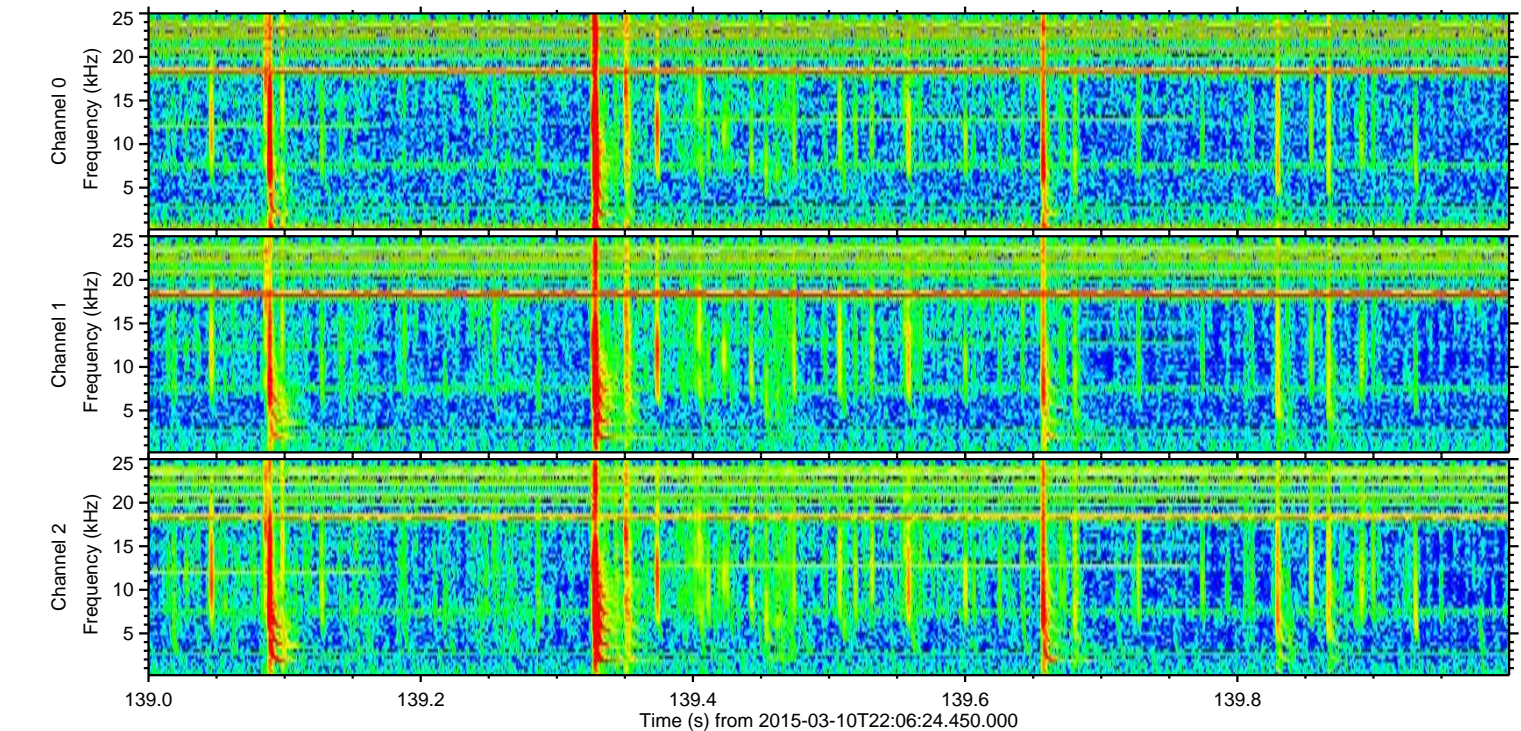
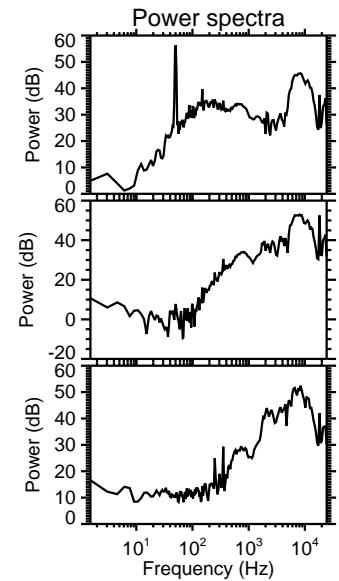
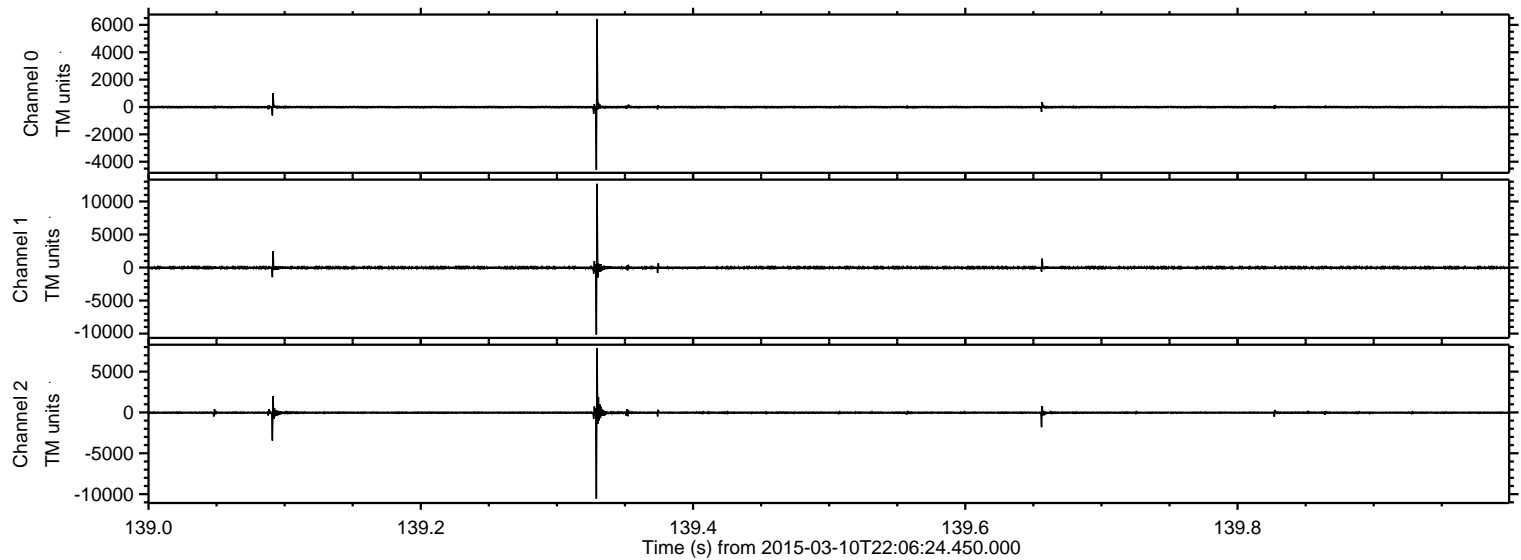

ELMAVAN 3D WAVEFORMS (Measured data sampled at 50 kHz) 49786 packets of 144 samples from 2015-03-10T22:06:24.450.000. Part 136/144

Processed Tue Mar 10 23:13:33 2015 by ELM ver.2012-10-06 from 001__elm20150310_220623__dat00.bin

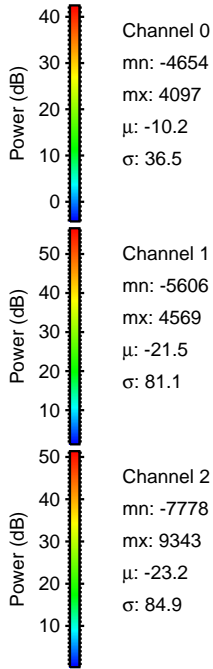
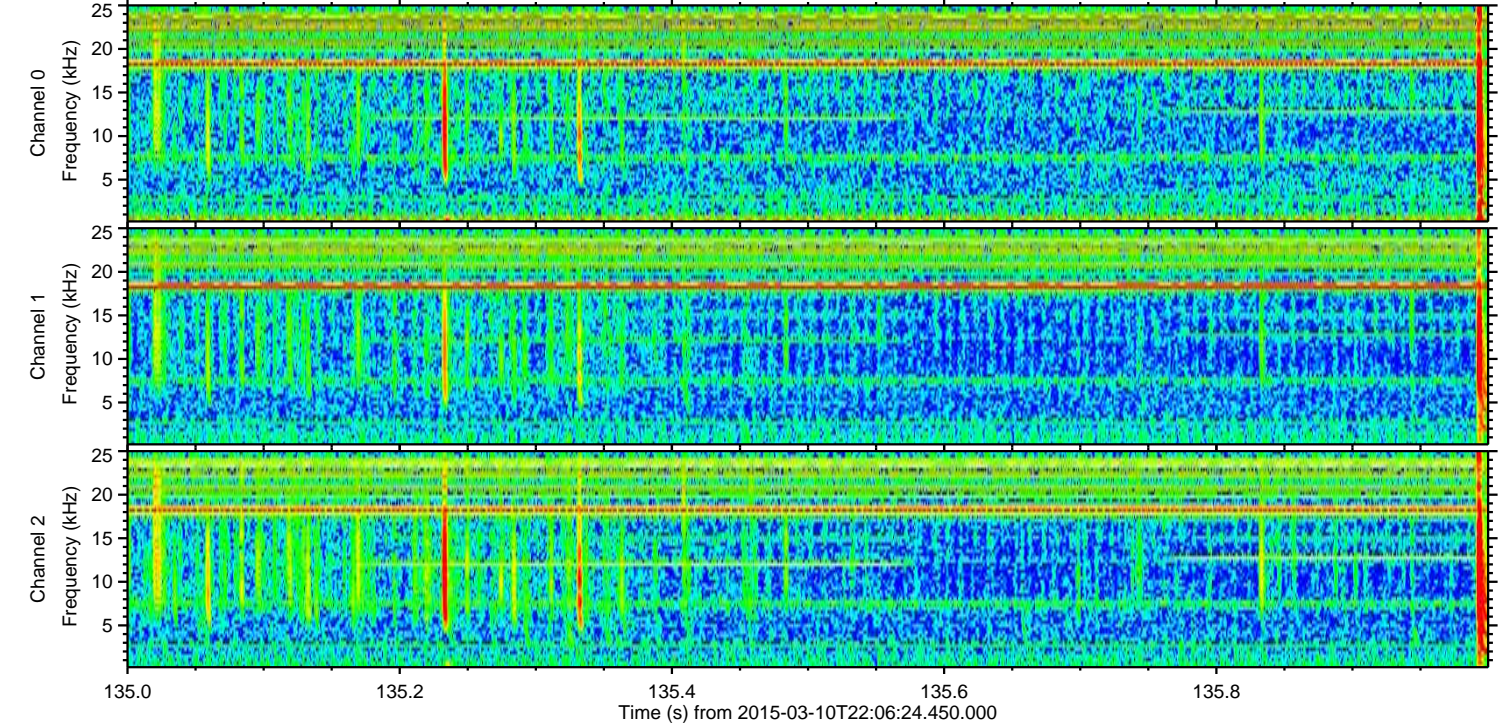
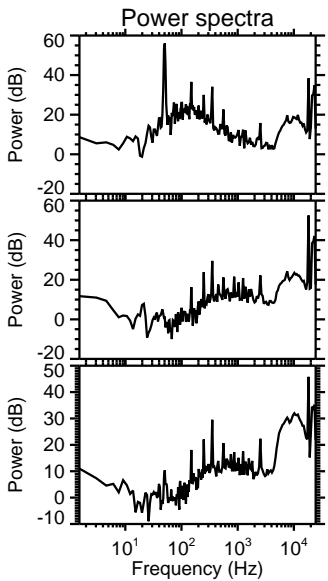
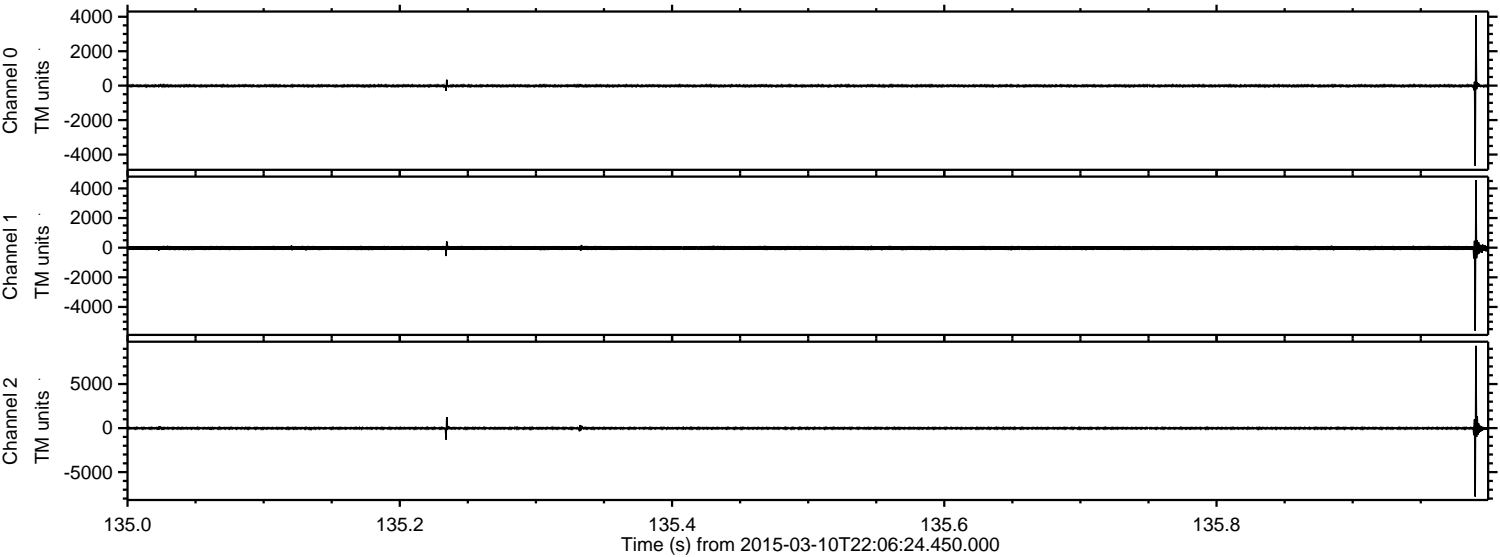

Processed Tue Mar 10 23:13:34 2015 by ELM ver.2012-10-06 from 001__elm20150310_220623__dat00.bin

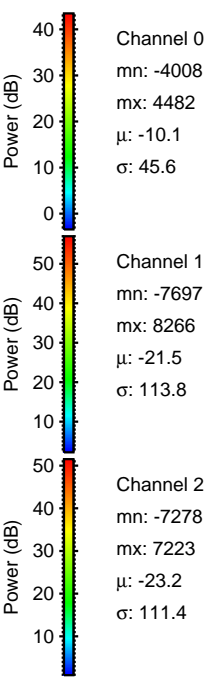
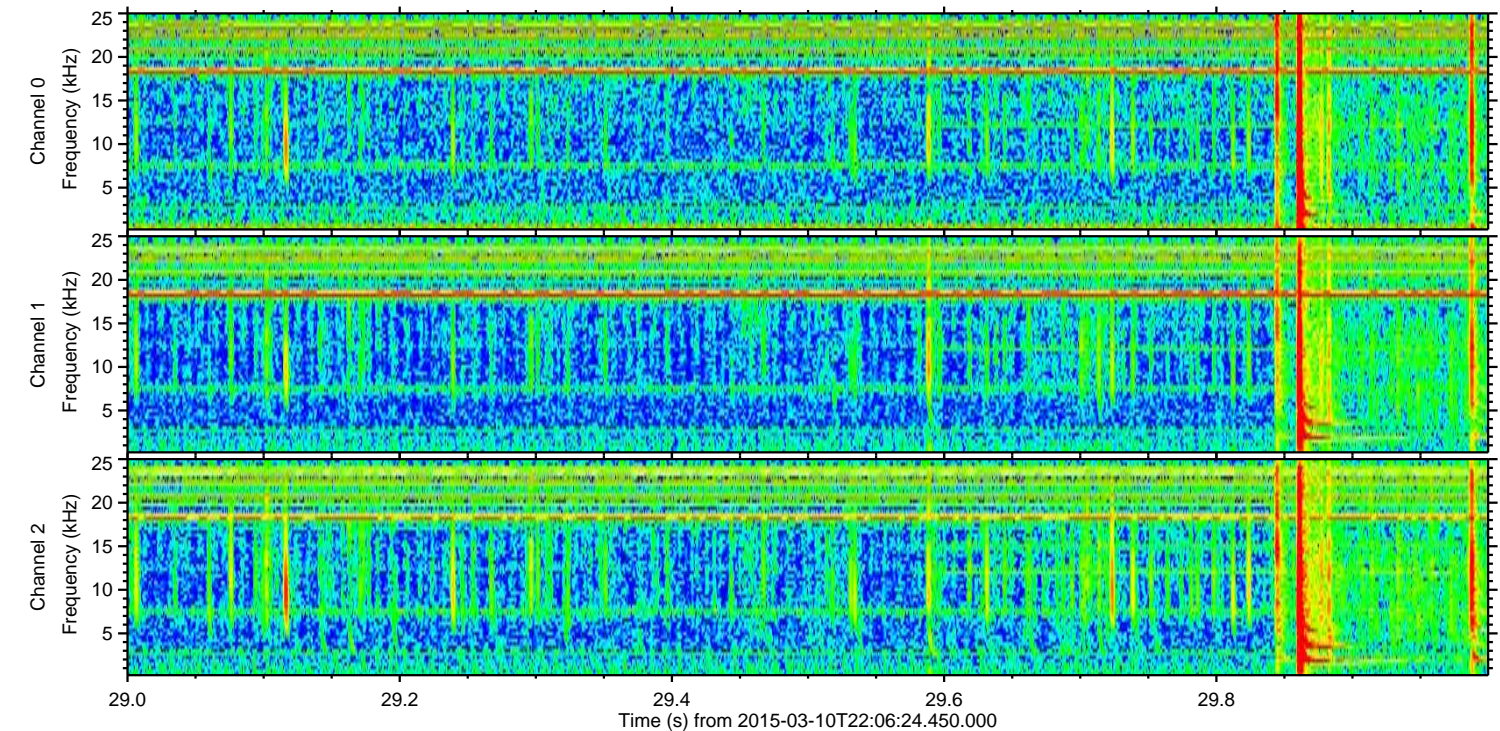
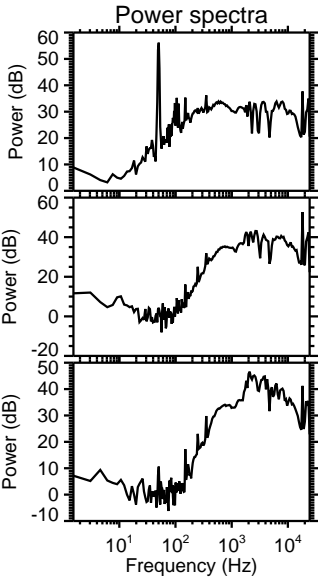
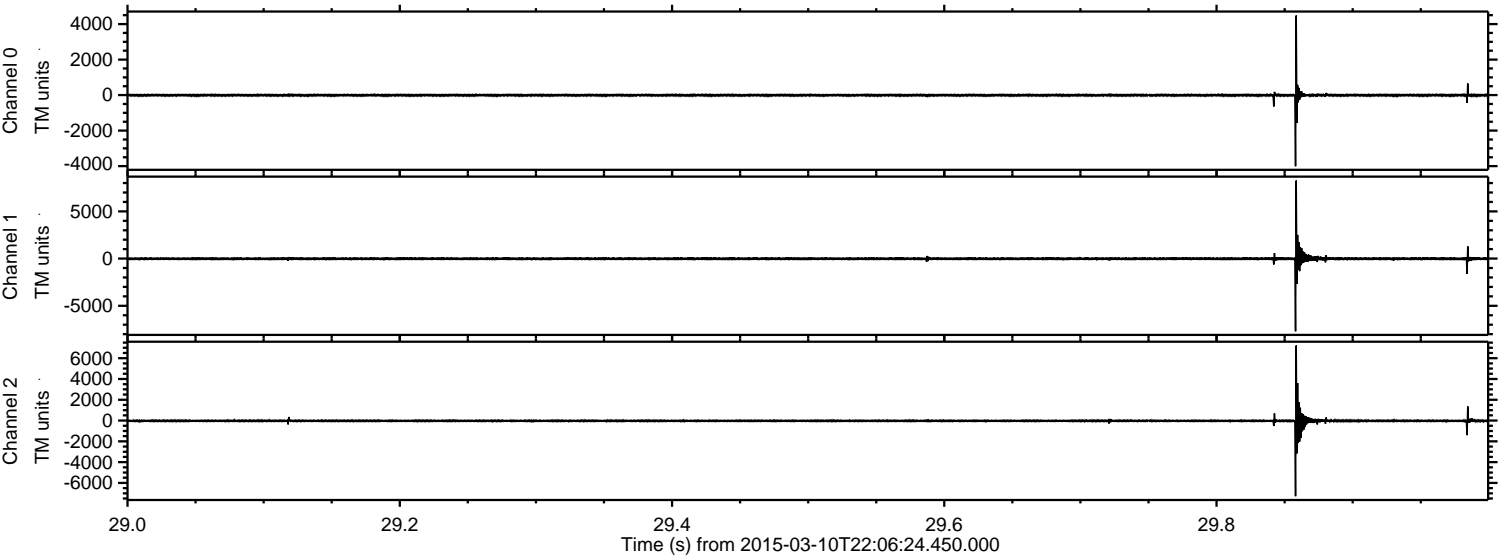

Processed Tue Mar 10 23:13:35 2015 by ELM ver.2012-10-06 from 001__elm20150310_220623__dat00.bin

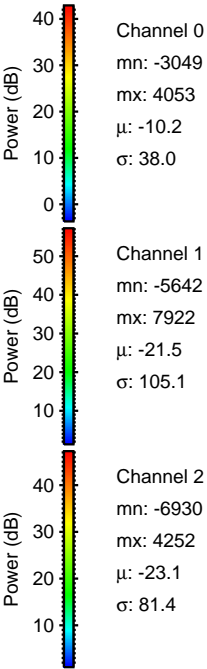
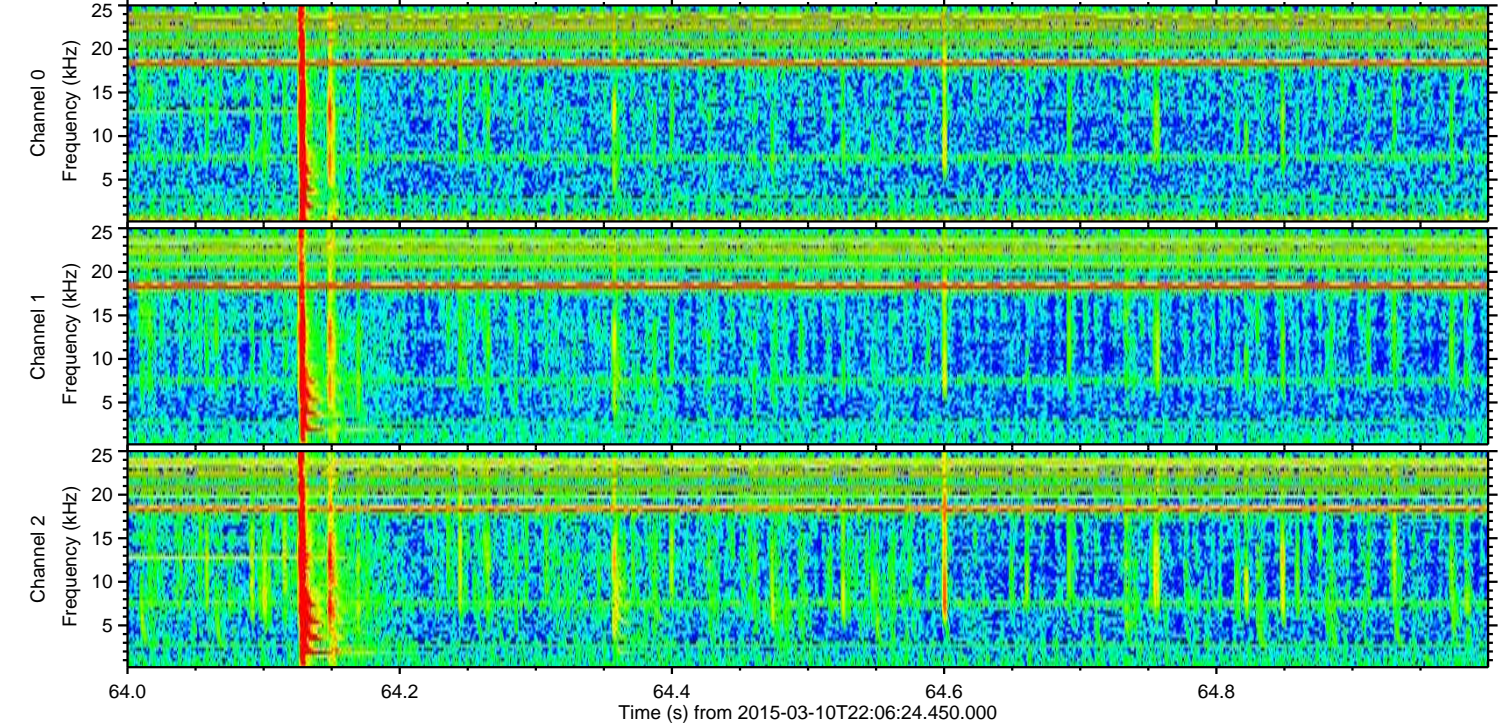
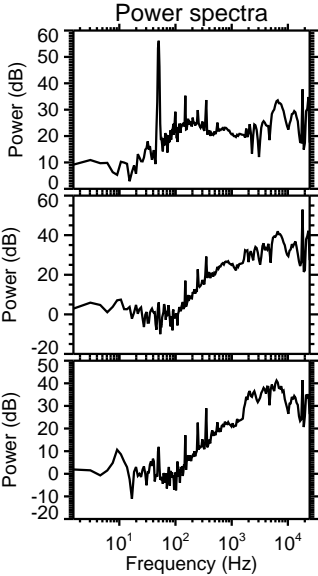
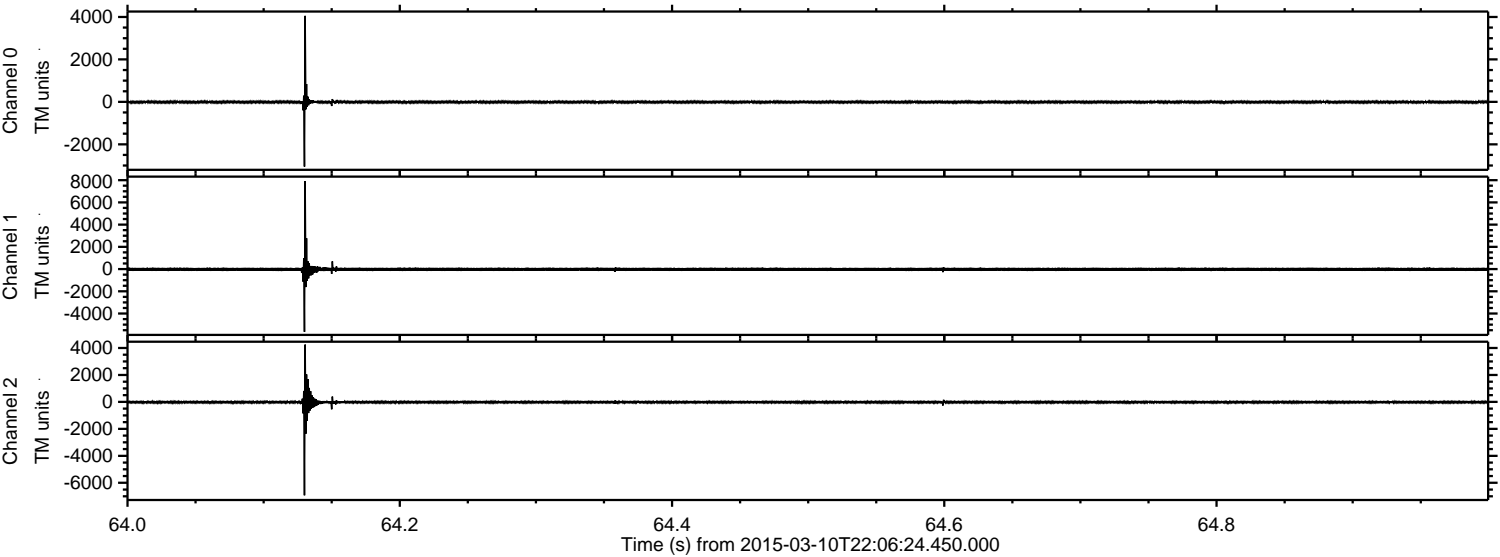

Processed Tue Mar 10 23:13:36 2015 by ELM ver.2012-10-06 from 001__elm20150310_220623__dat00.bin

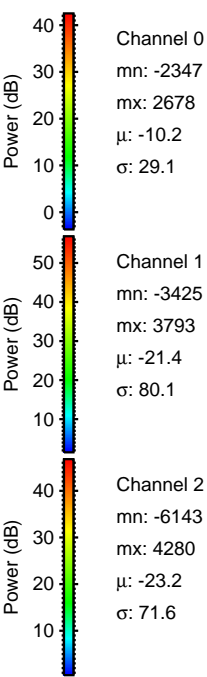
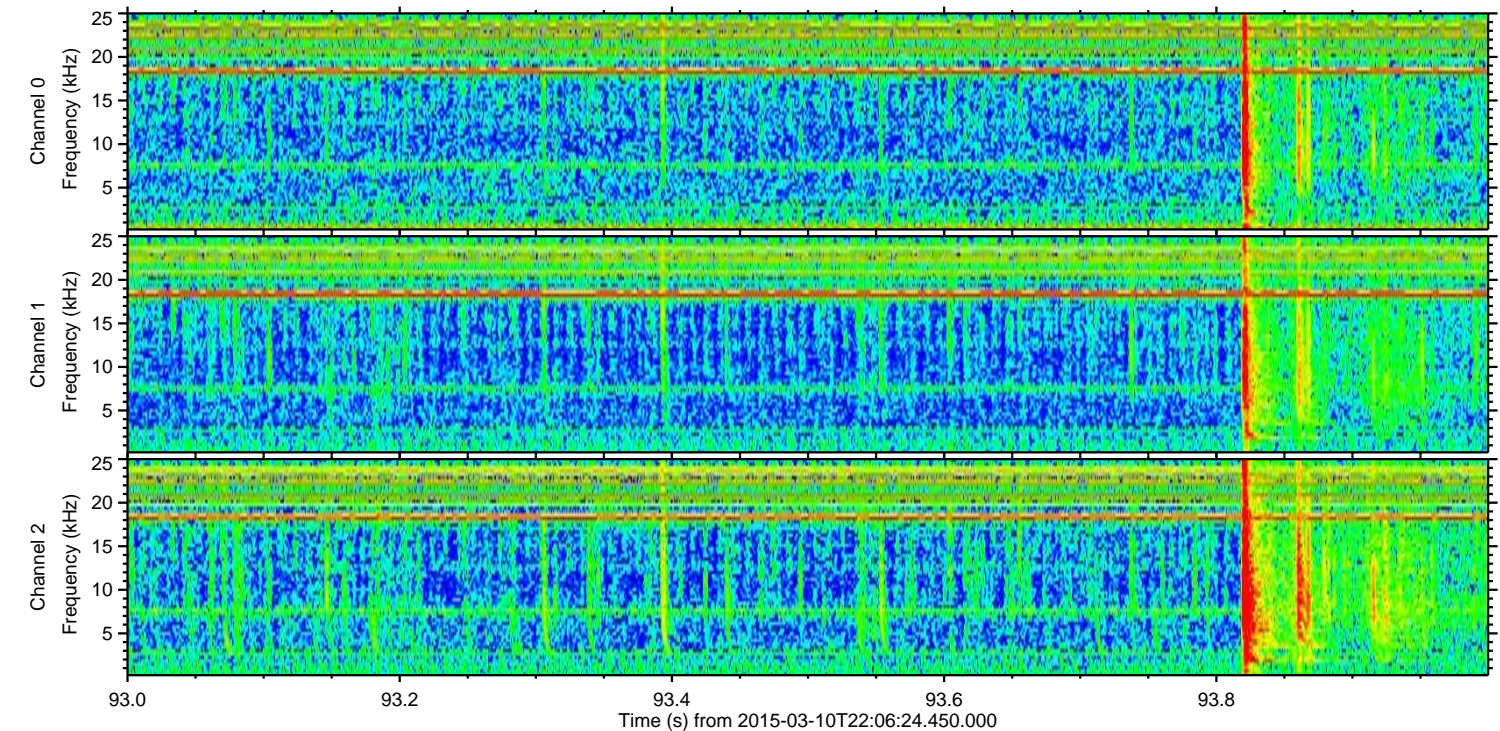
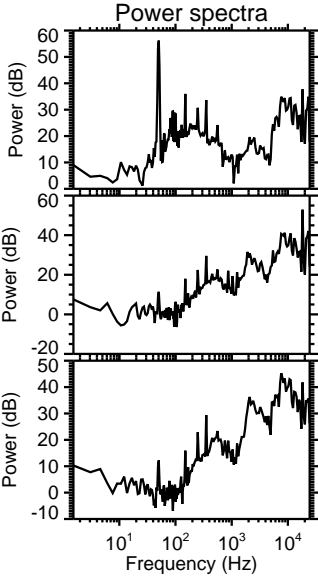
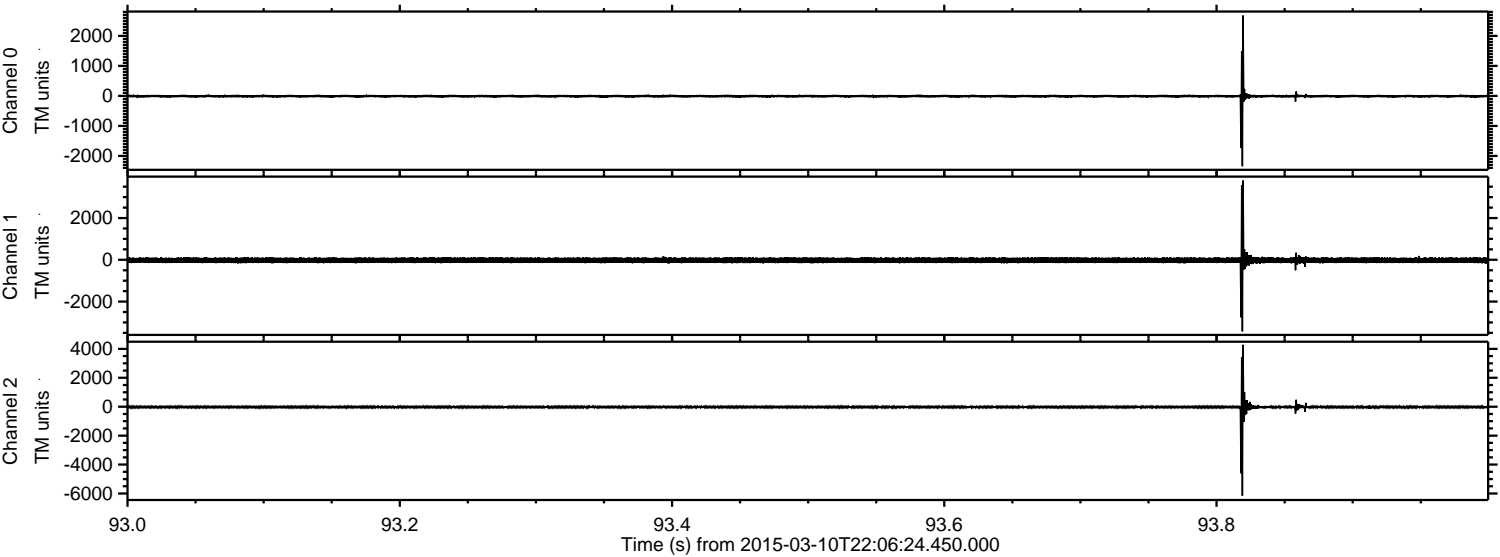

Processed Tue Mar 10 23:13:37 2015 by ELM ver.2012-10-06 from 001__elm20150310_220623__dat00.bin

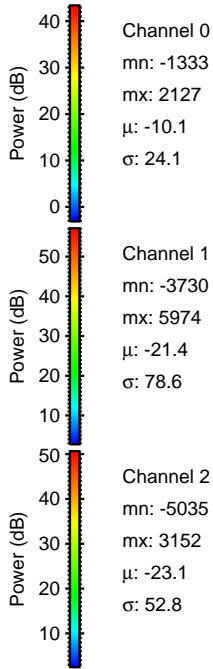
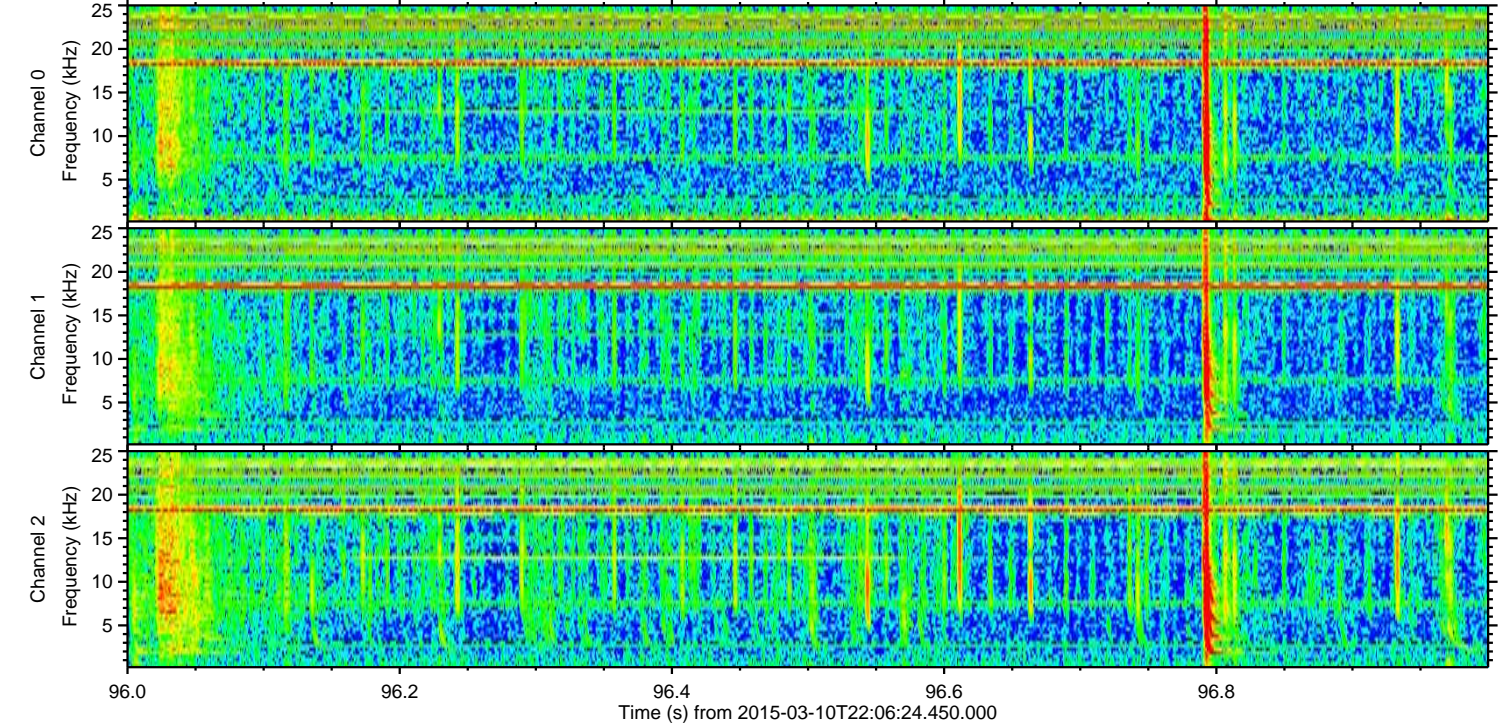
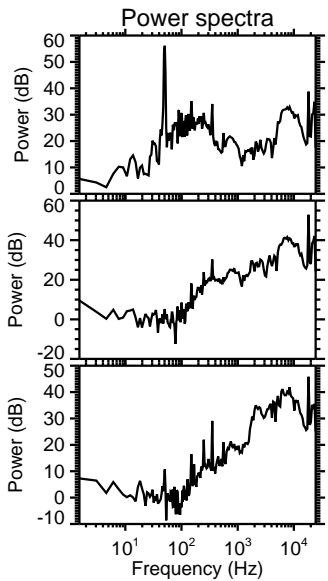
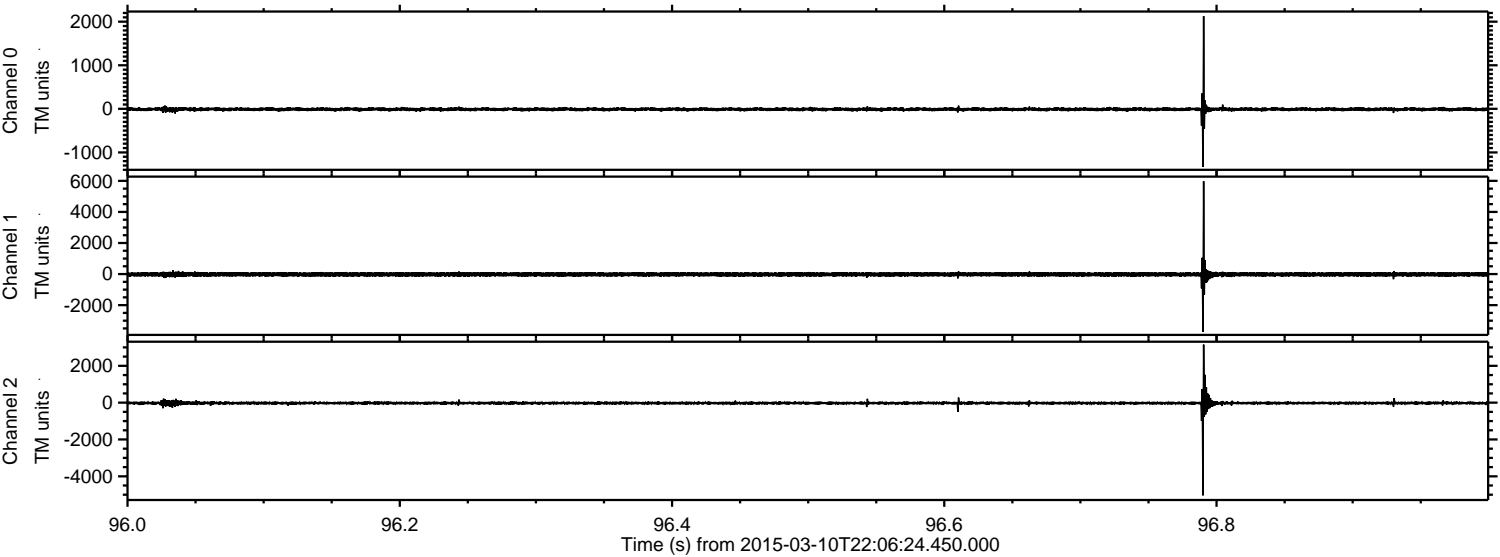

ELMAVAN 3D WAVEFORMS (Measured data sampled at 50 kHz) 49786 packets of 144 samples from 2015-03-10T22:06:24.450.000. Part 2/144

Processed Tue Mar 10 23:13:38 2015 by ELM ver.2012-10-06 from 001__elm20150310_220623__dat00.bin

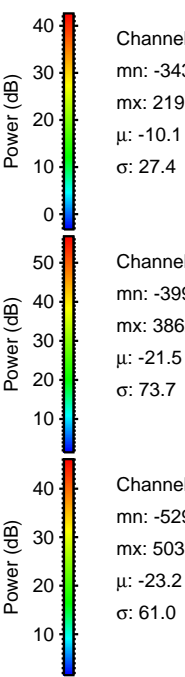
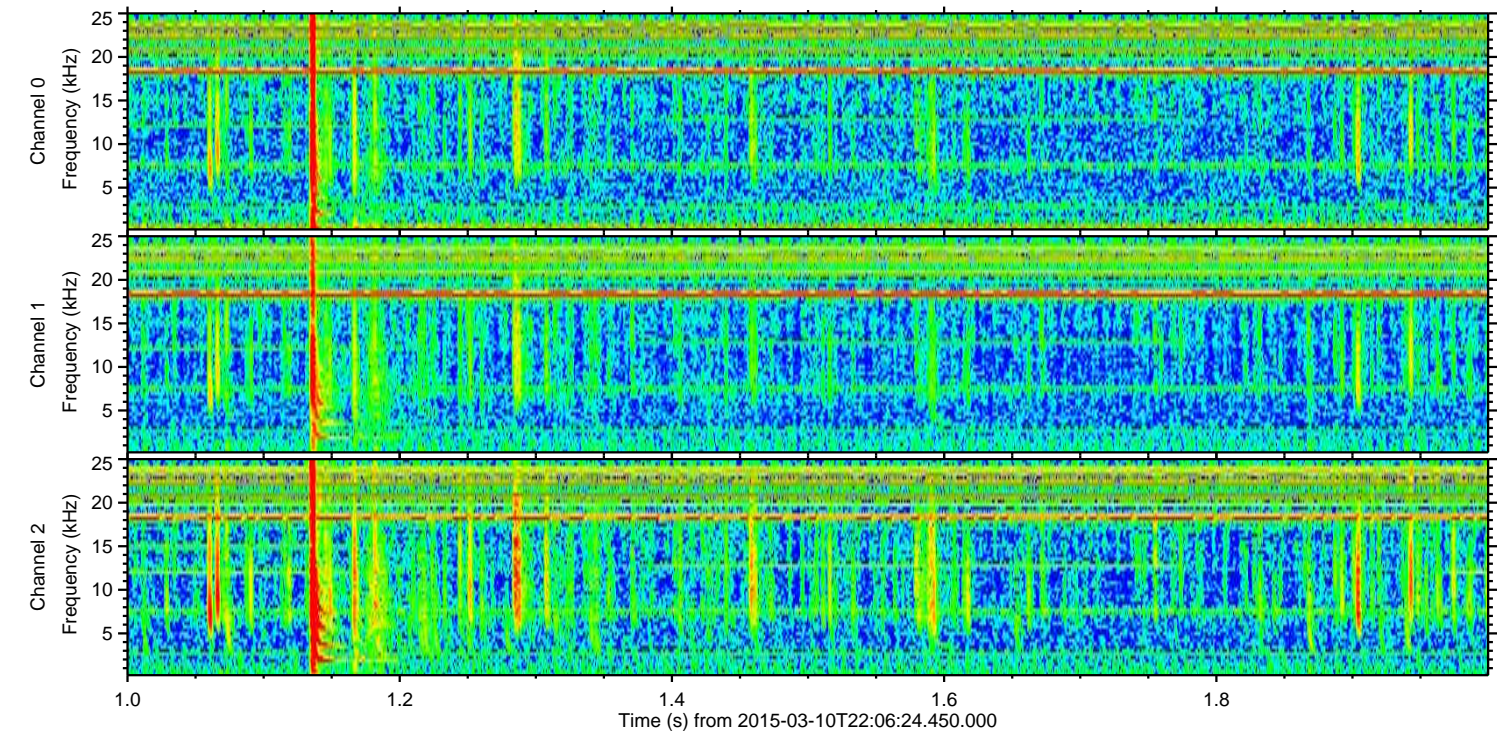
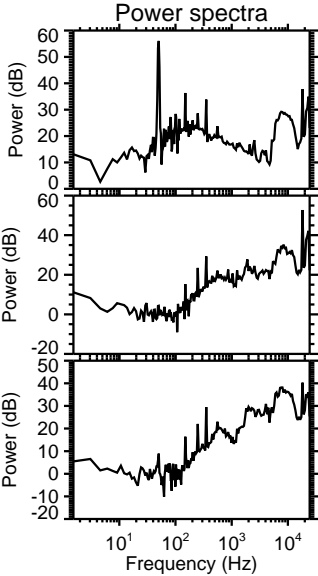
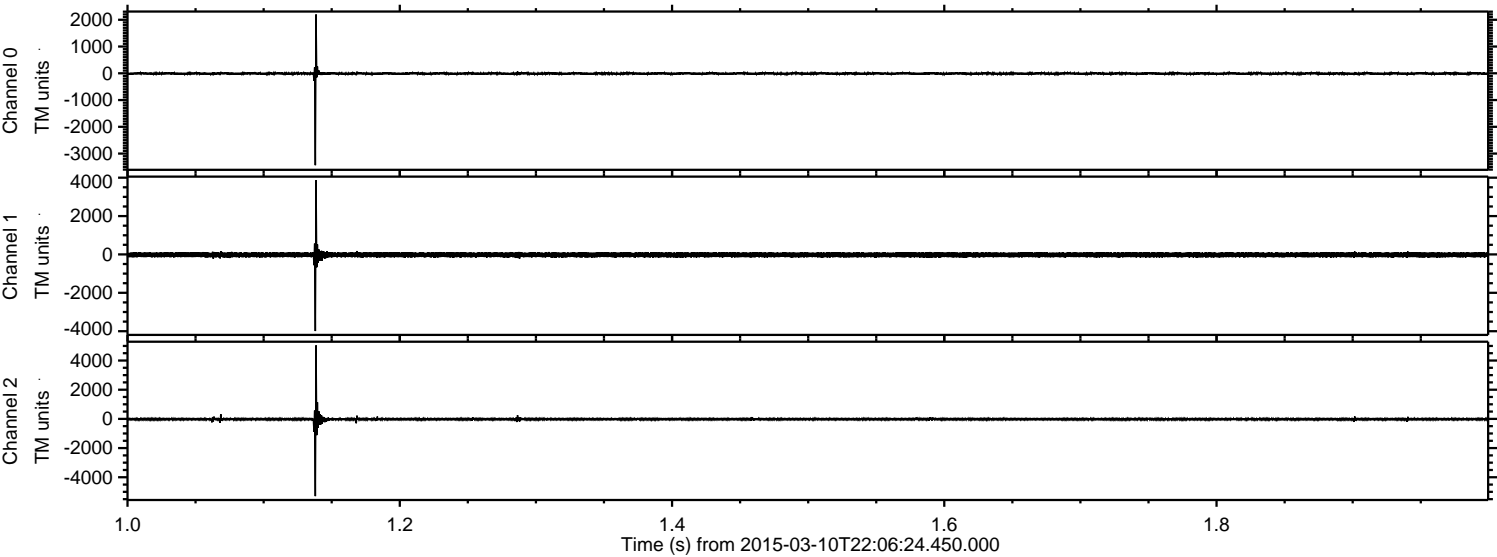

Channel 0
mn: -3436
mx: 2197
 μ : -10.1
 σ : 27.4

Channel 1
mn: -3994
mx: 3862
 μ : -21.5
 σ : 73.7

Channel 2
mn: -5293
mx: 5036
 μ : -23.2
 σ : 61.0

Processed Tue Mar 10 23:13:39 2015 by ELM ver.2012-10-06 from 001__elm20150310_220623__dat00.bin

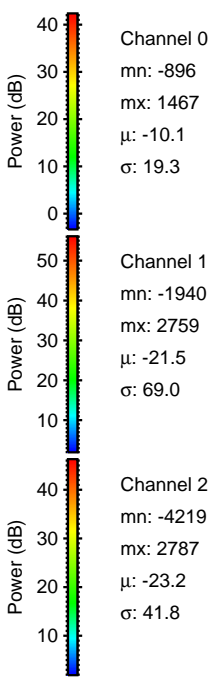
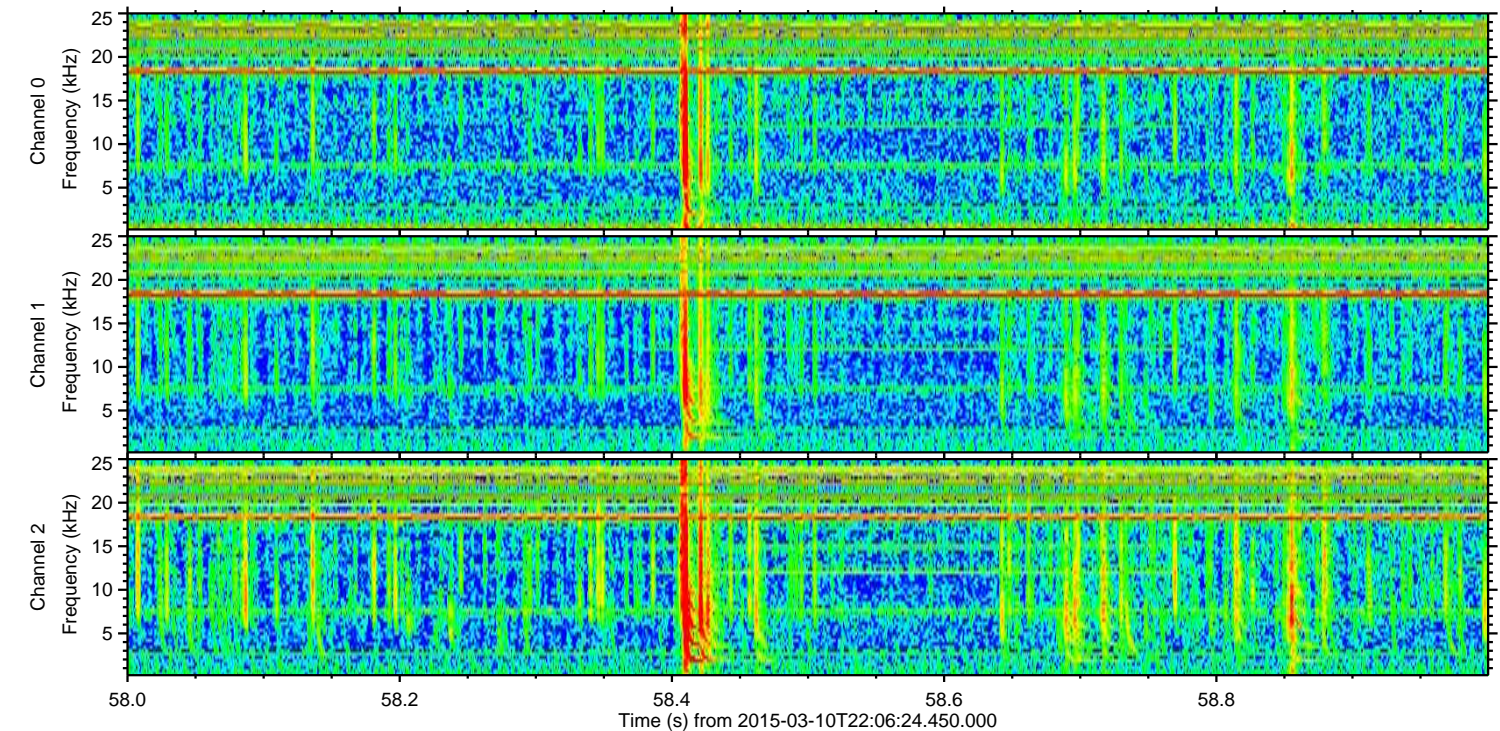
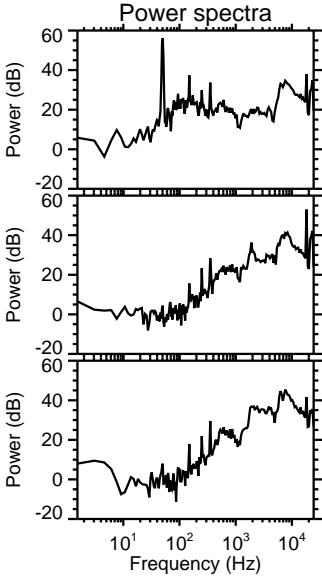
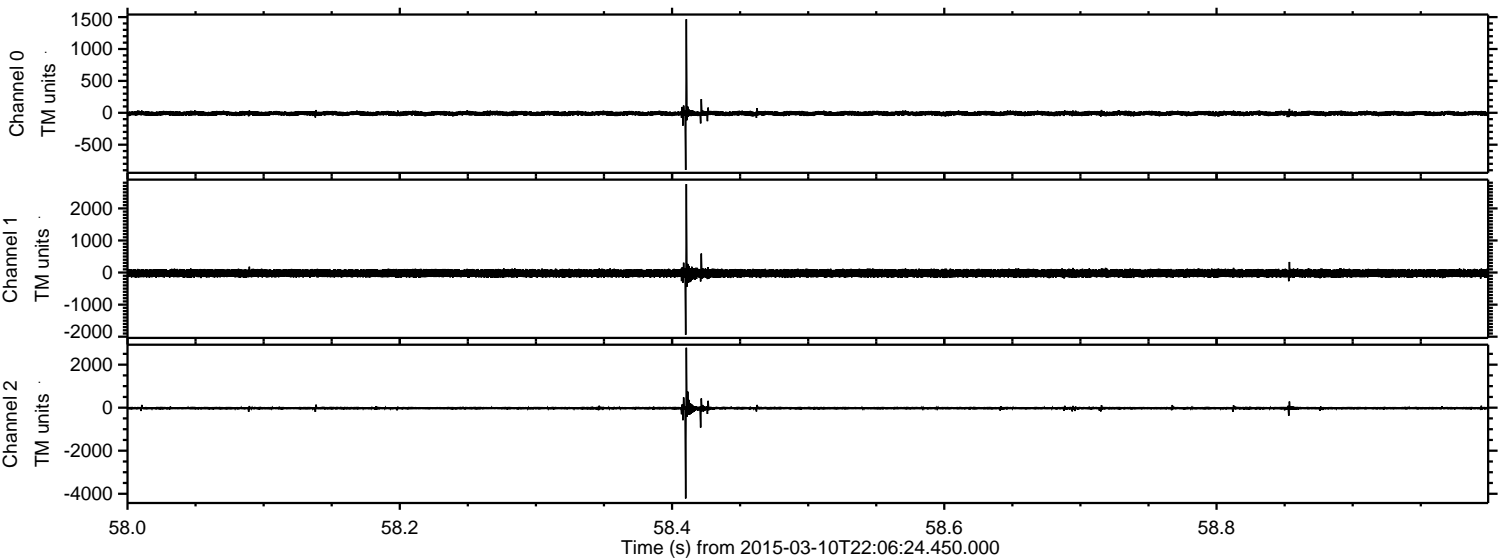

Channel 0
mn: -896
mx: 1467
 μ : -10.1
 σ : 19.3

Channel 1
mn: -1940
mx: 2759
 μ : -21.5
 σ : 69.0

Channel 2
mn: -4219
mx: 2787
 μ : -23.2
 σ : 41.8

Processed Tue Mar 10 23:13:40 2015 by ELM ver.2012-10-06 from 001__elm20150310_220623__dat00.bin

