

# ELMAVAN 3D WAVEFORMS (Measured data sampled at 50 kHz) 49788 packets of 144 samples from 2015-03-10T19:46:19.736.000.

Processed Tue Mar 10 20:53:53 2015 by ELM ver.2012-10-06 from 001\_\_elm20150310\_194618\_\_dat00.bin

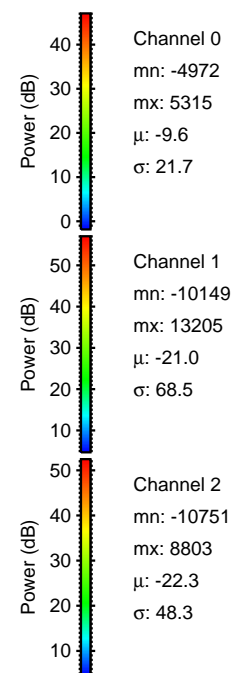

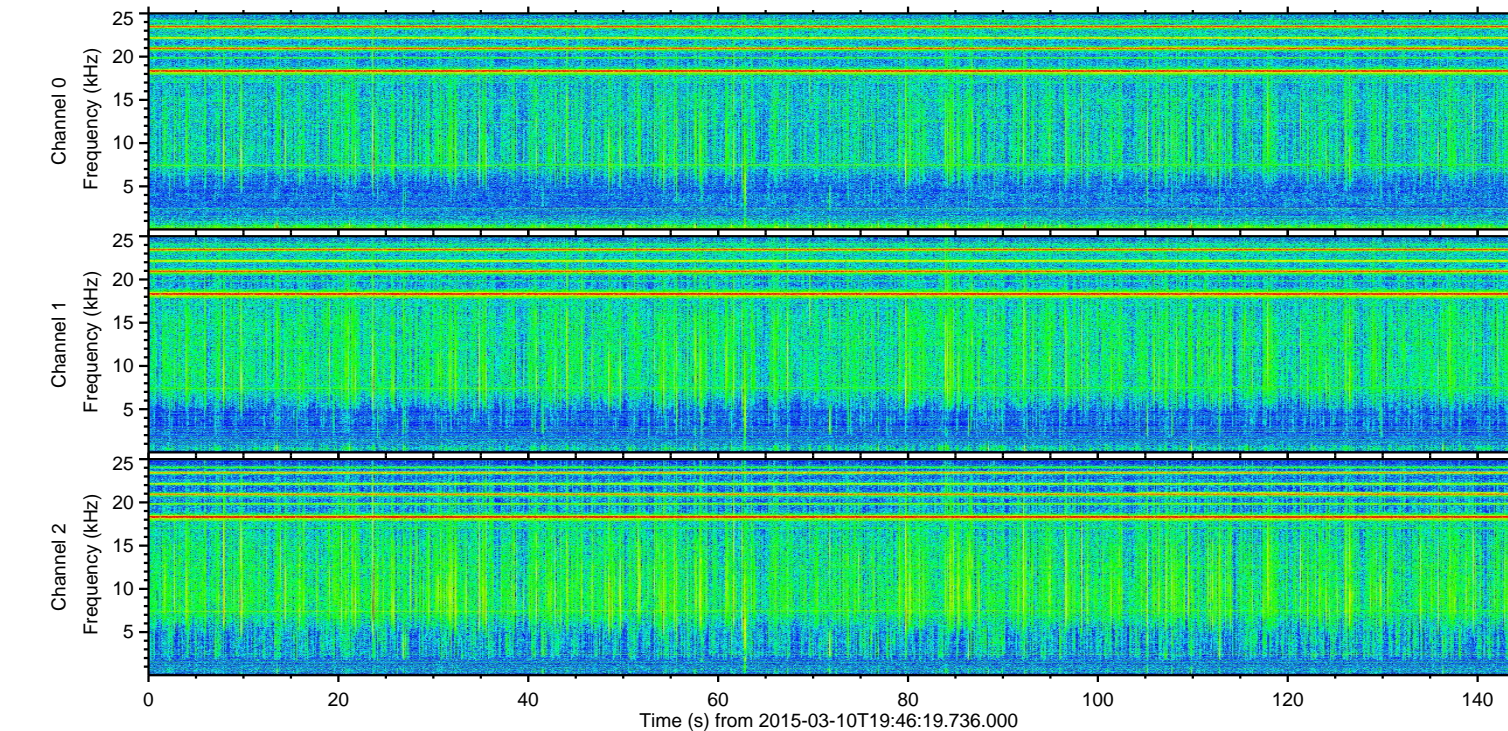
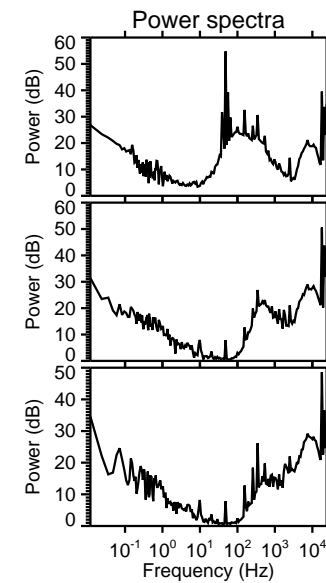
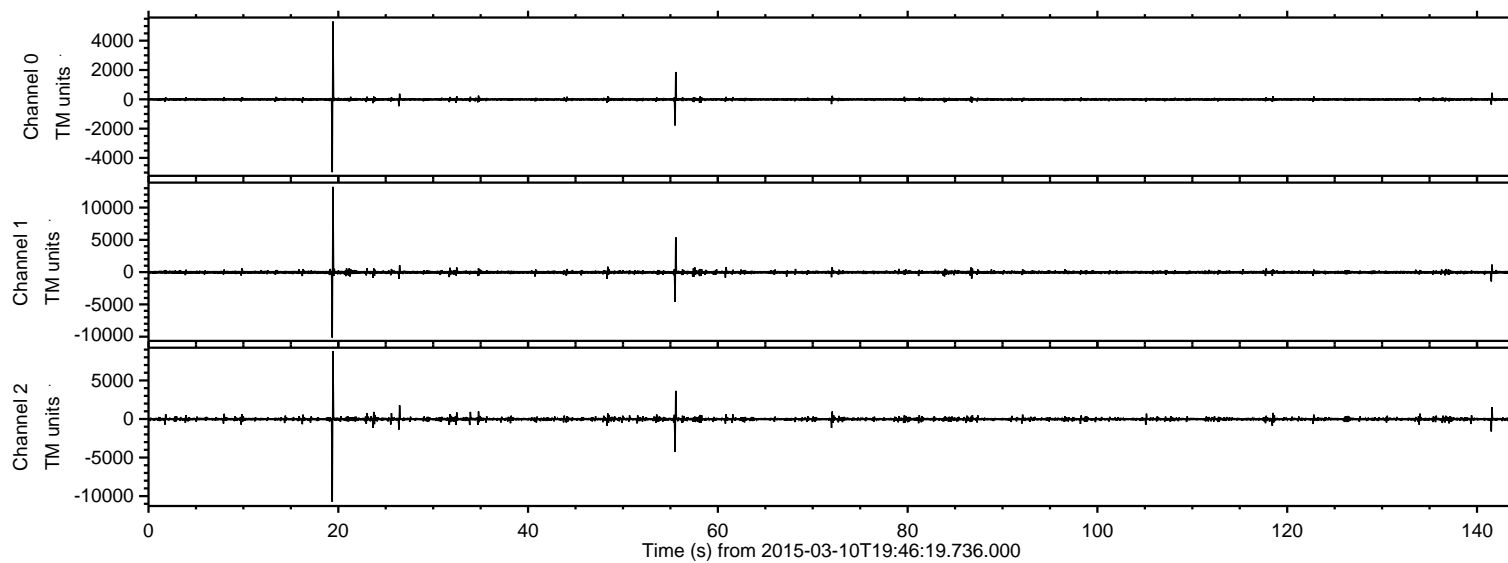

ELMAVAN 3D WAVEFORMS (Measured data sampled at 50 kHz) 49788 packets of 144 samples from 2015-03-10T19:46:19.736.000. Part 20/144

Processed Tue Mar 10 20:54:05 2015 by ELM ver.2012-10-06 from 001\_\_elm20150310\_194618\_\_dat00.bin

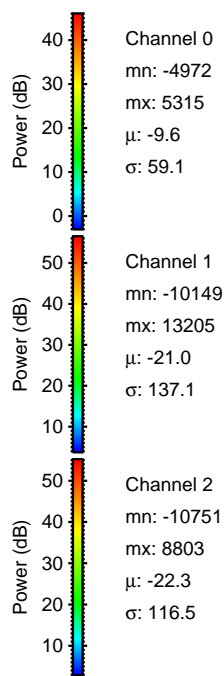
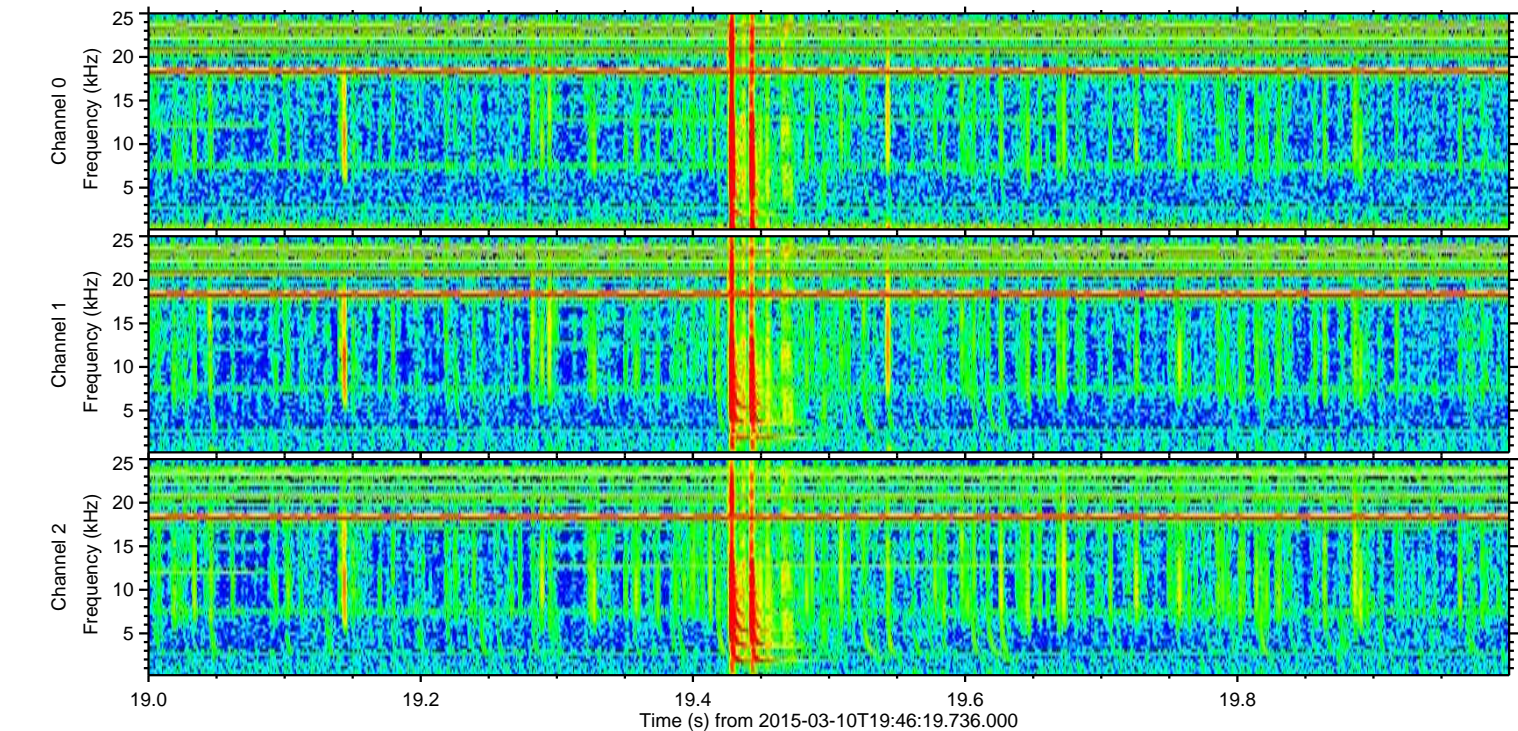
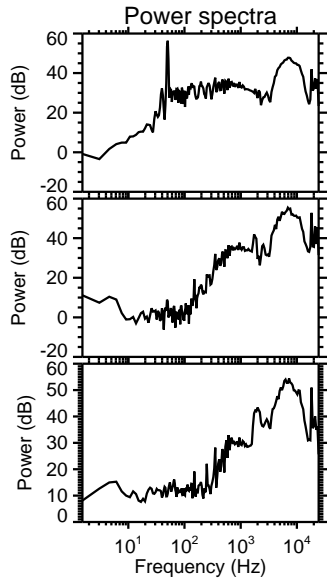
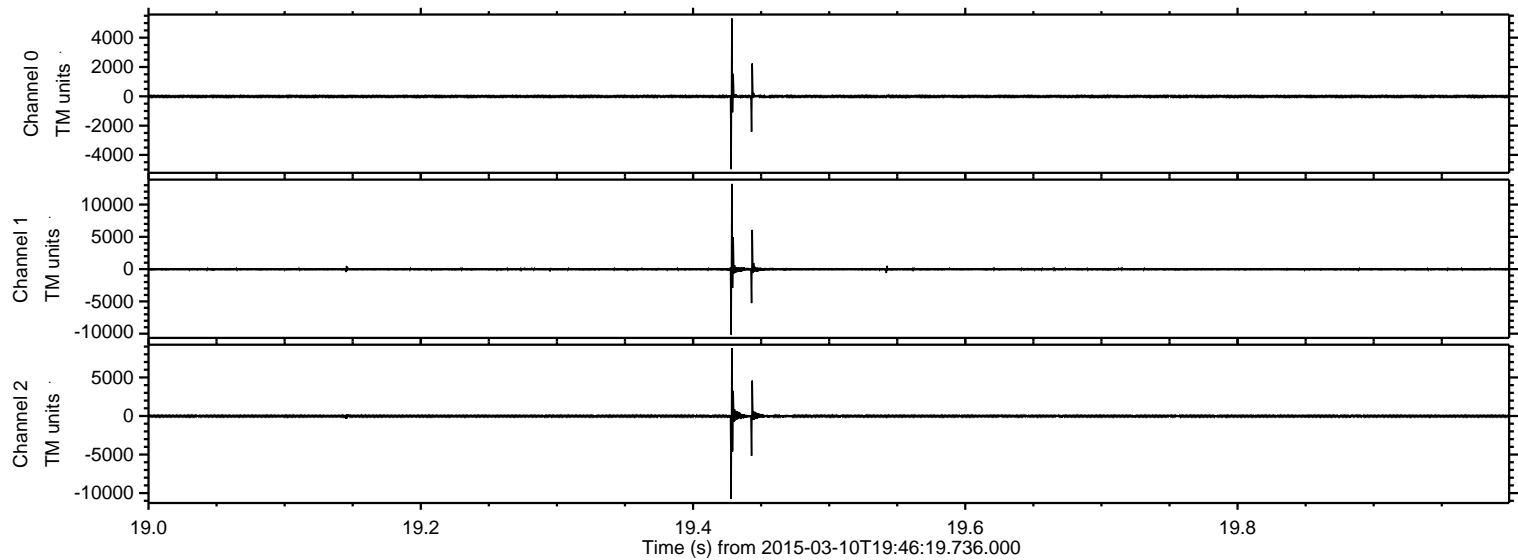



Processed Tue Mar 10 20:54:06 2015 by ELM ver.2012-10-06 from 001\_\_elm20150310\_194618\_\_dat00.bin

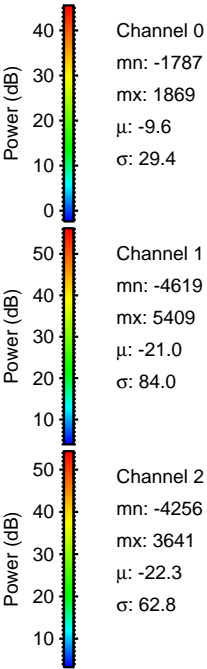
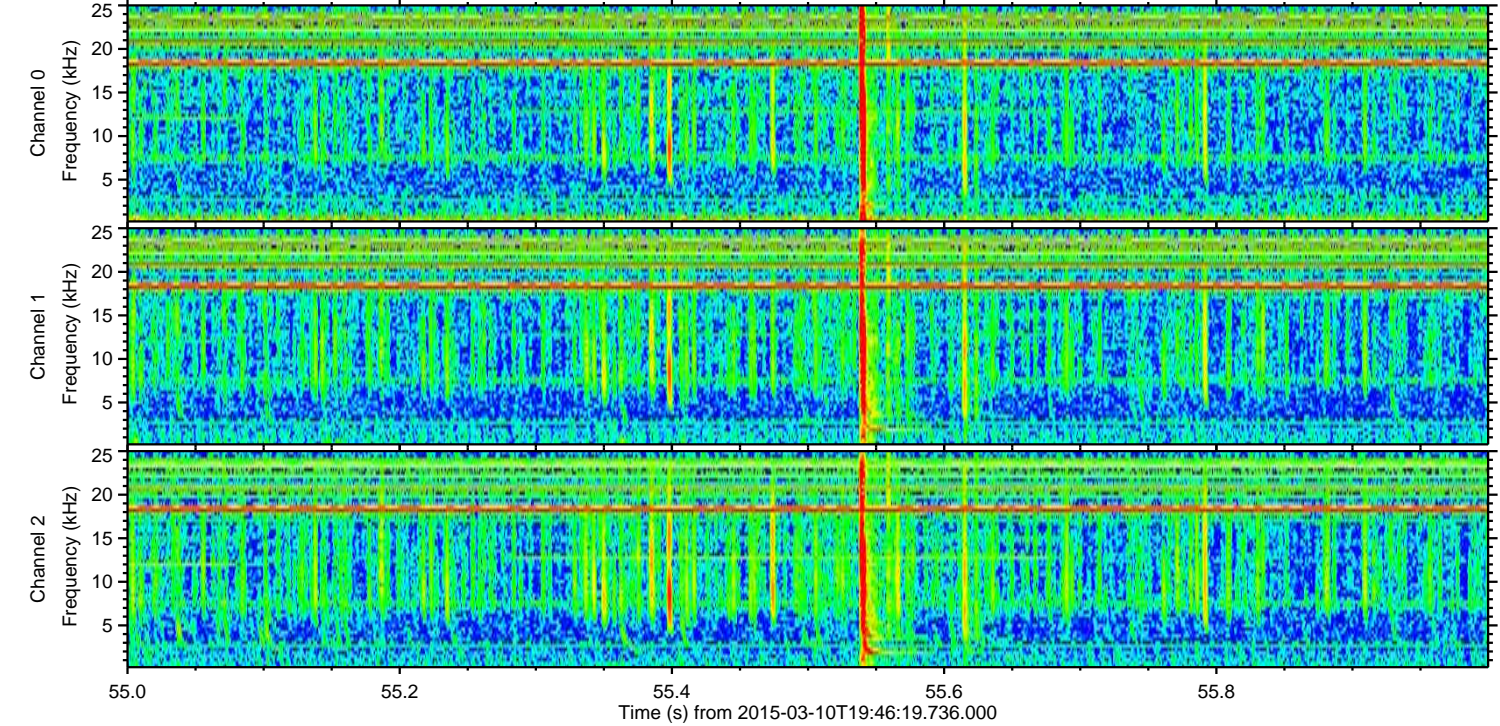
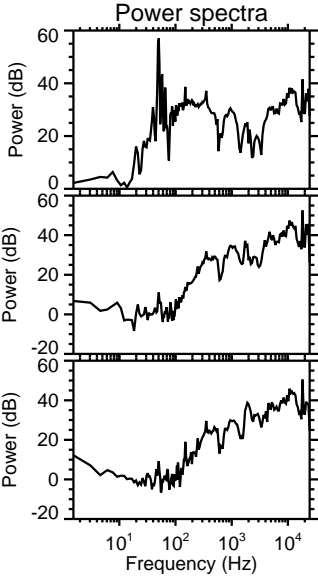
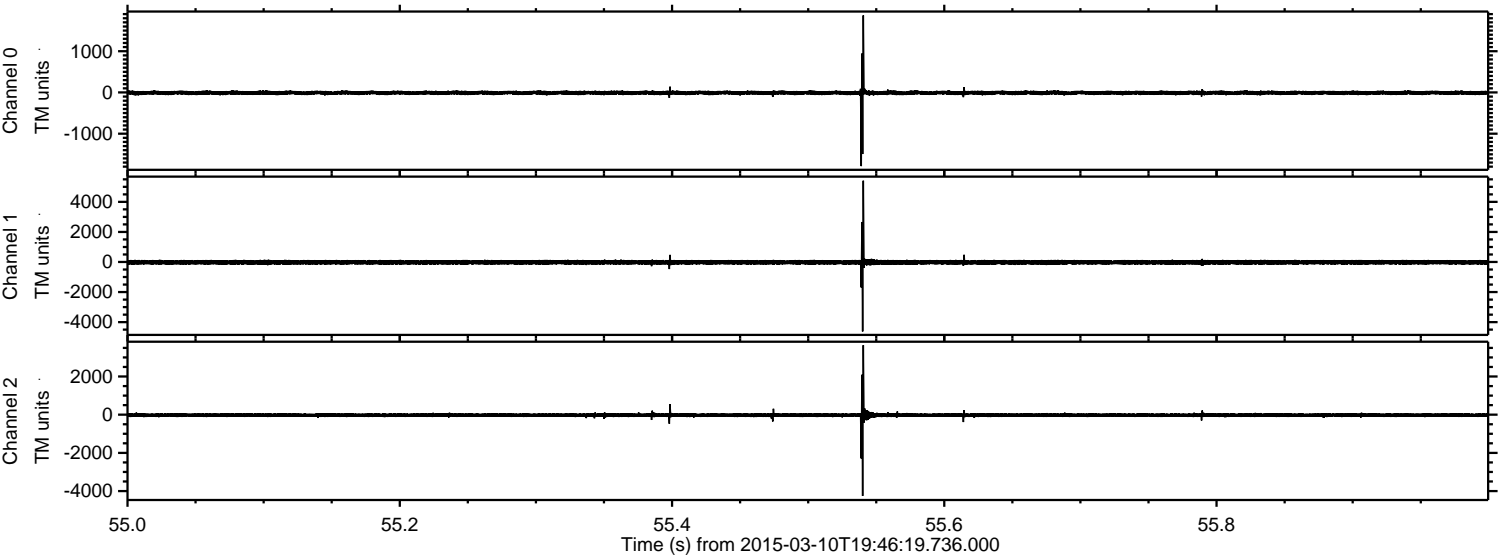



ELMAVAN 3D WAVEFORMS (Measured data sampled at 50 kHz) 49788 packets of 144 samples from 2015-03-10T19:46:19.736.000. Part 27/144

Processed Tue Mar 10 20:54:07 2015 by ELM ver.2012-10-06 from 001\_\_elm20150310\_194618\_\_dat00.bin

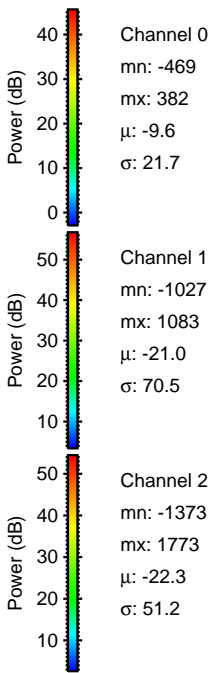
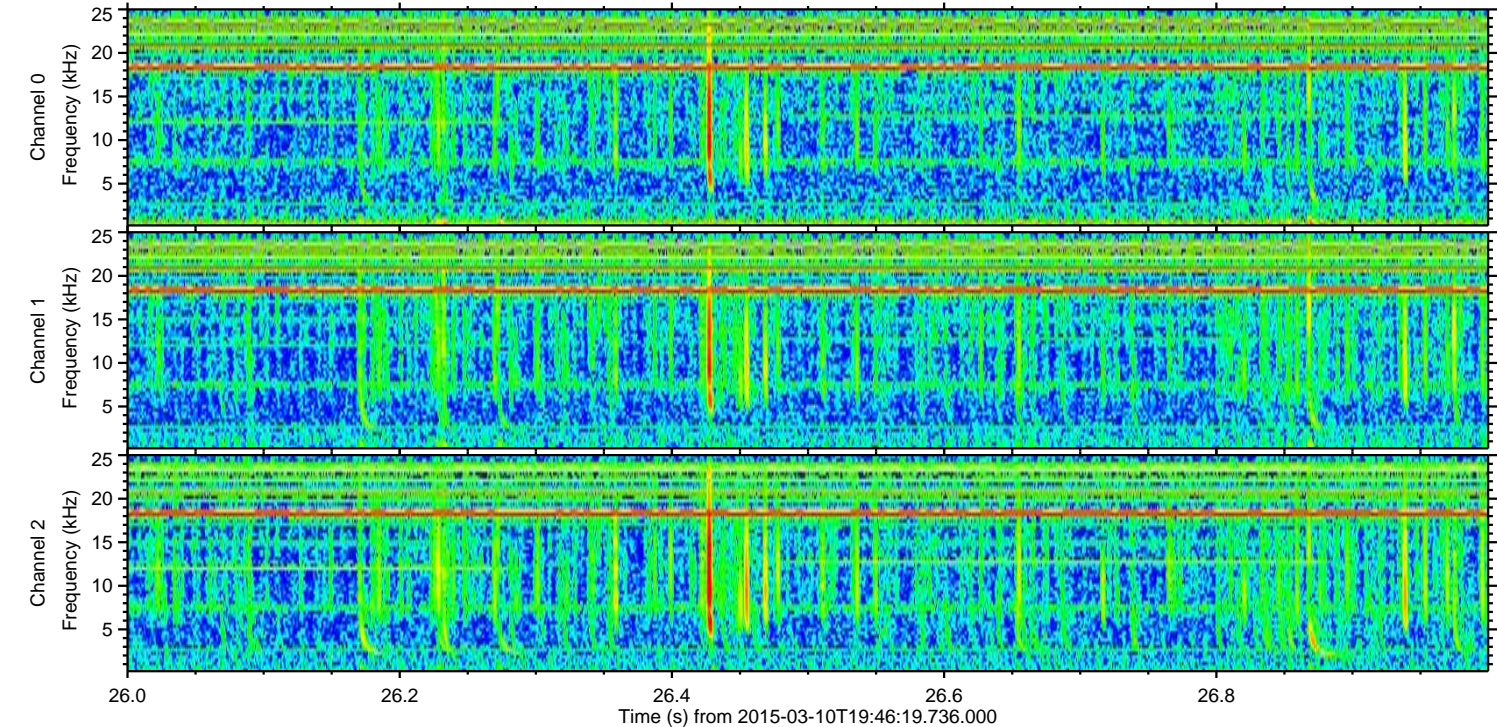
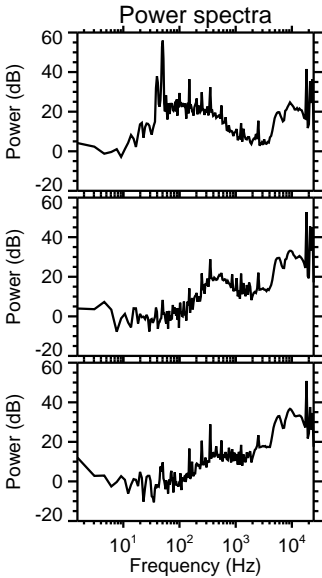
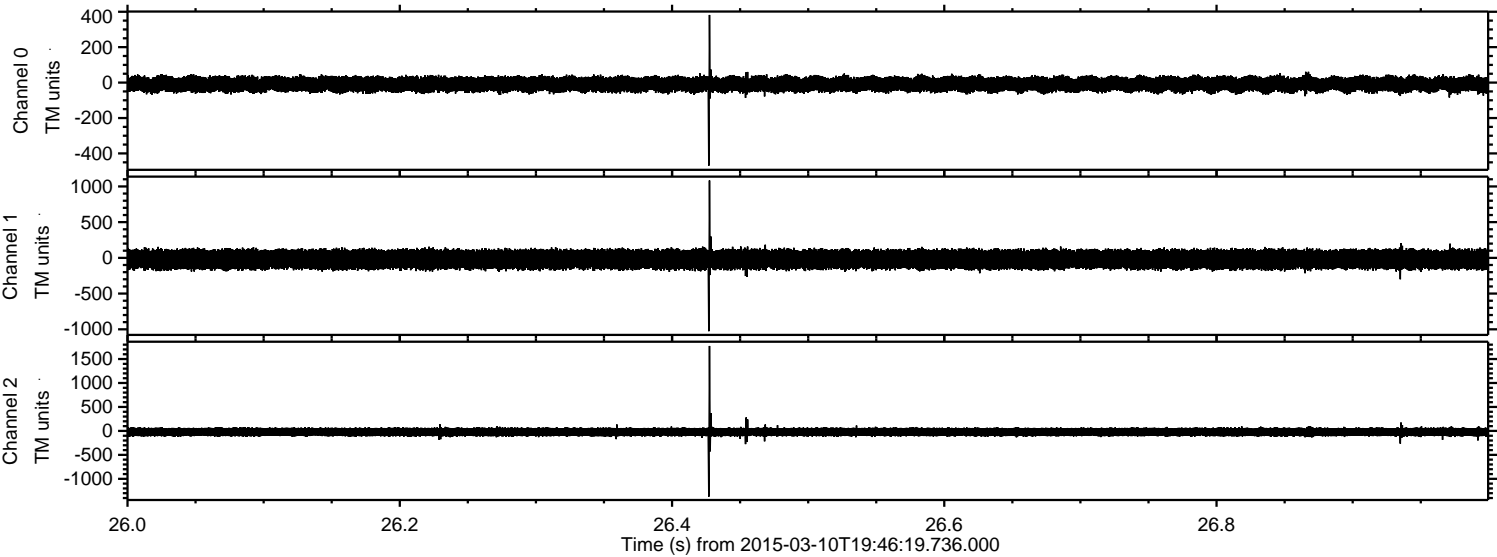



ELMAVAN 3D WAVEFORMS (Measured data sampled at 50 kHz) 49788 packets of 144 samples from 2015-03-10T19:46:19.736.000. Part 142/144

Processed Tue Mar 10 20:54:07 2015 by ELM ver.2012-10-06 from 001\_\_elm20150310\_194618\_\_dat00.bin

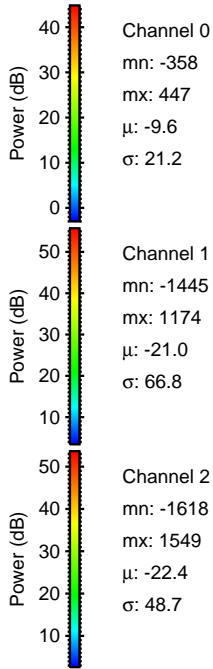
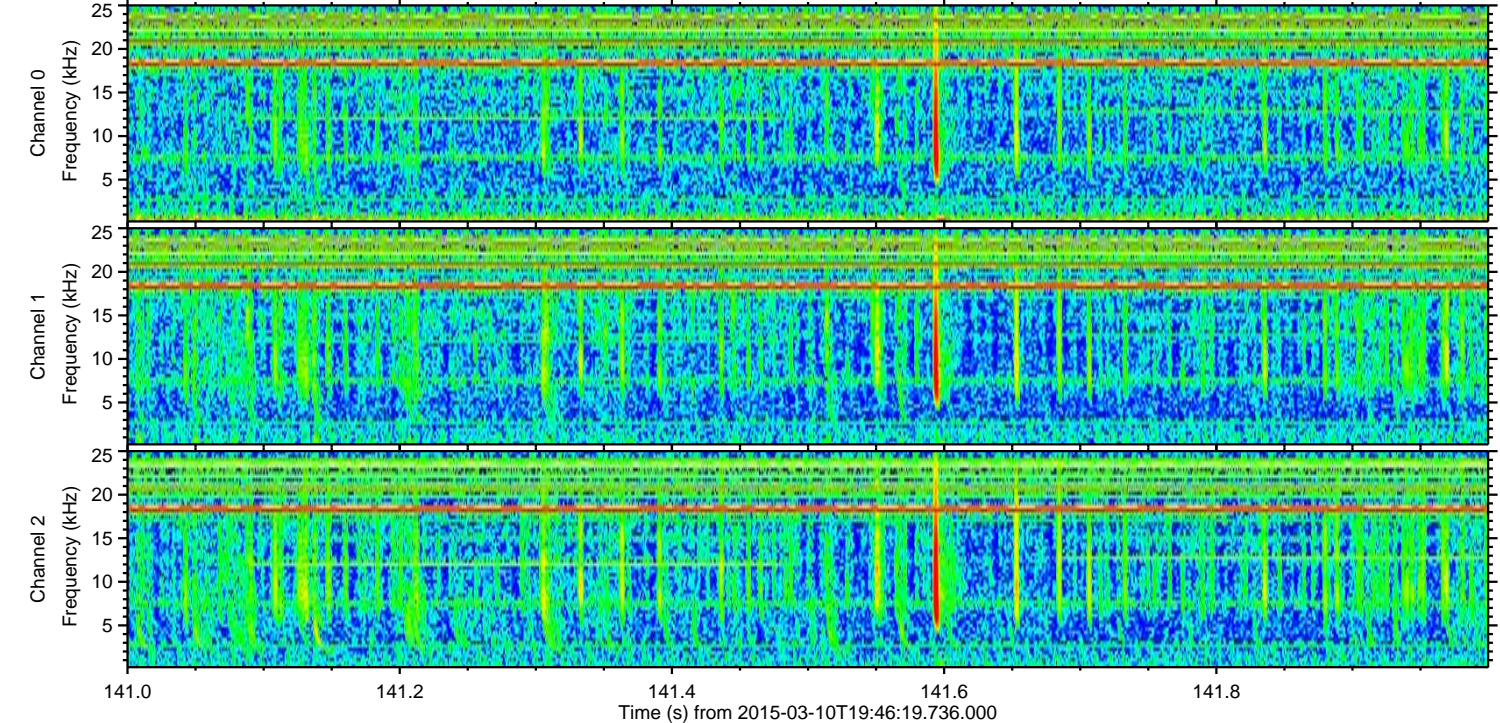
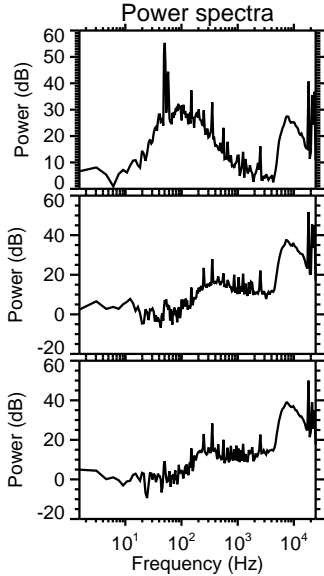
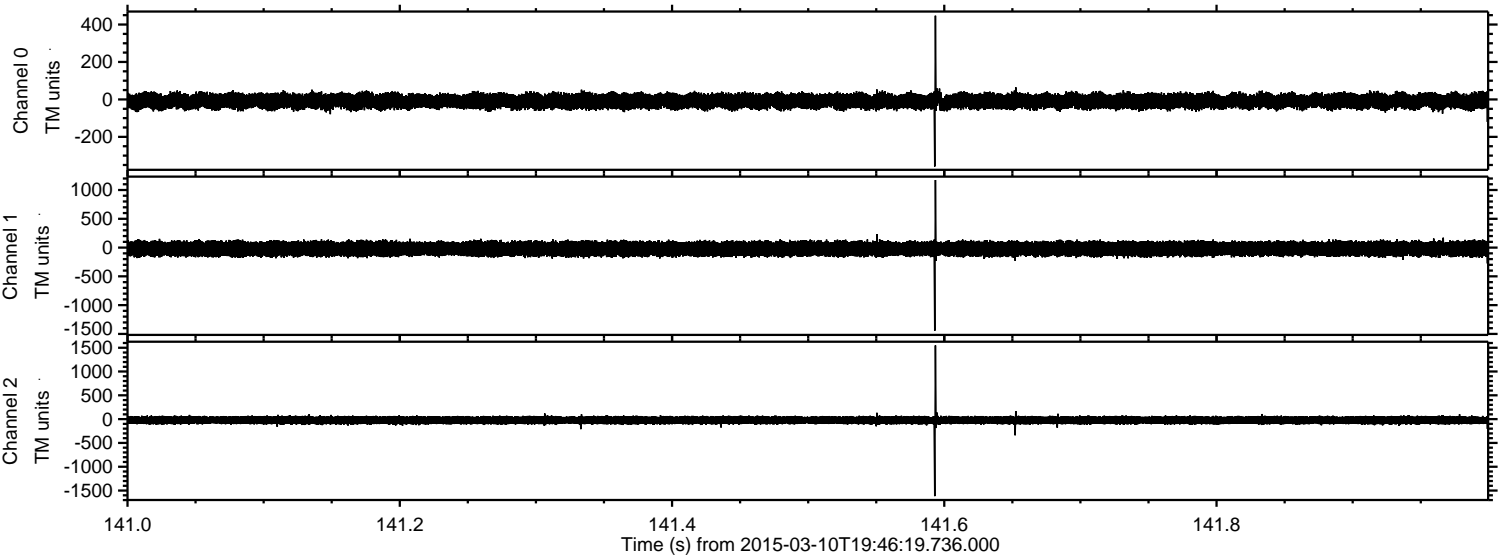



ELMAVAN 3D WAVEFORMS (Measured data sampled at 50 kHz) 49788 packets of 144 samples from 2015-03-10T19:46:19.736.000. Part 24/144

Processed Tue Mar 10 20:54:08 2015 by ELM ver.2012-10-06 from 001\_\_elm20150310\_194618\_\_dat00.bin

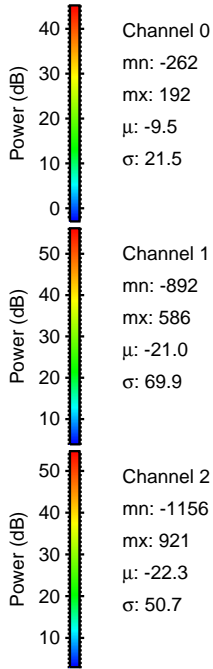
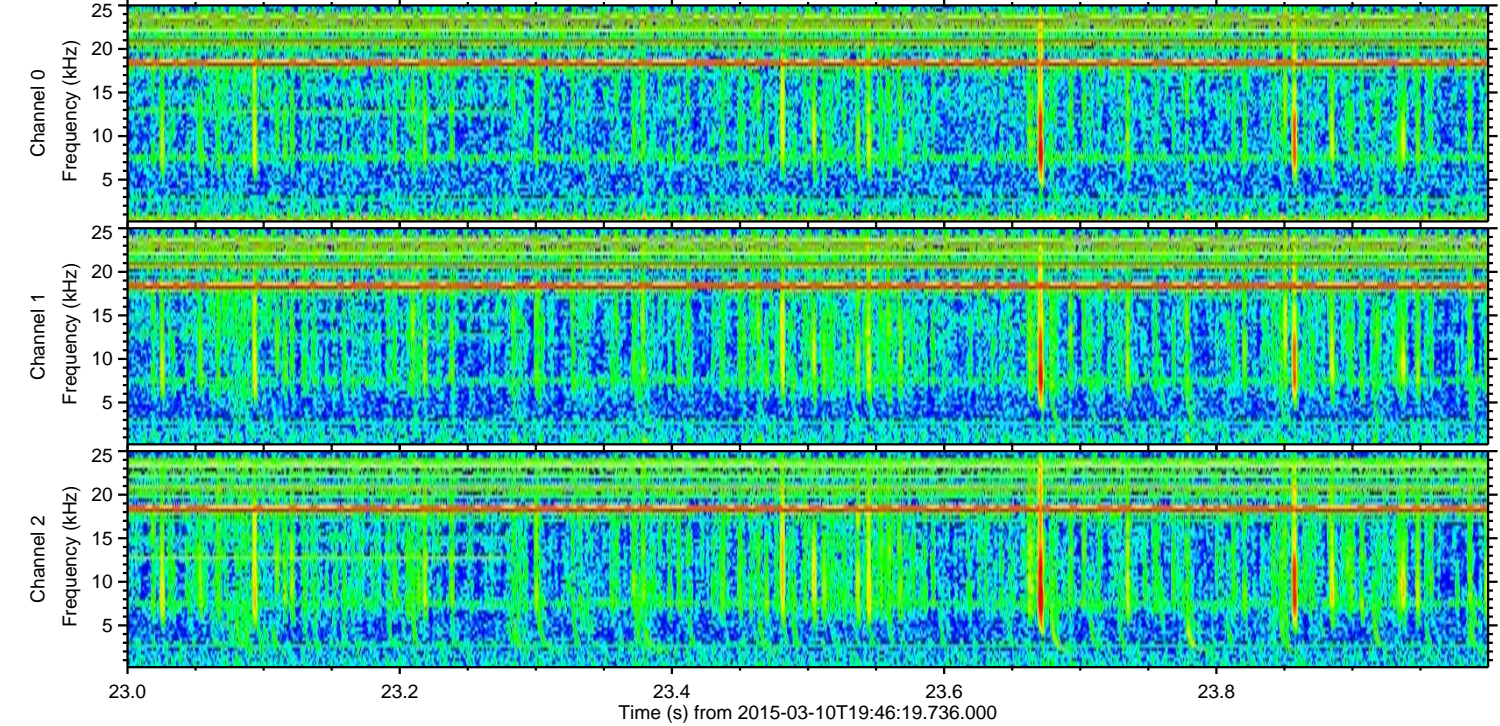
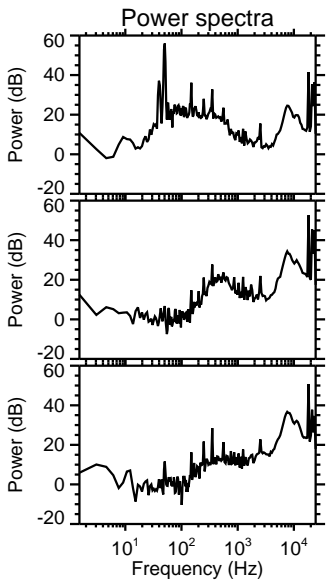
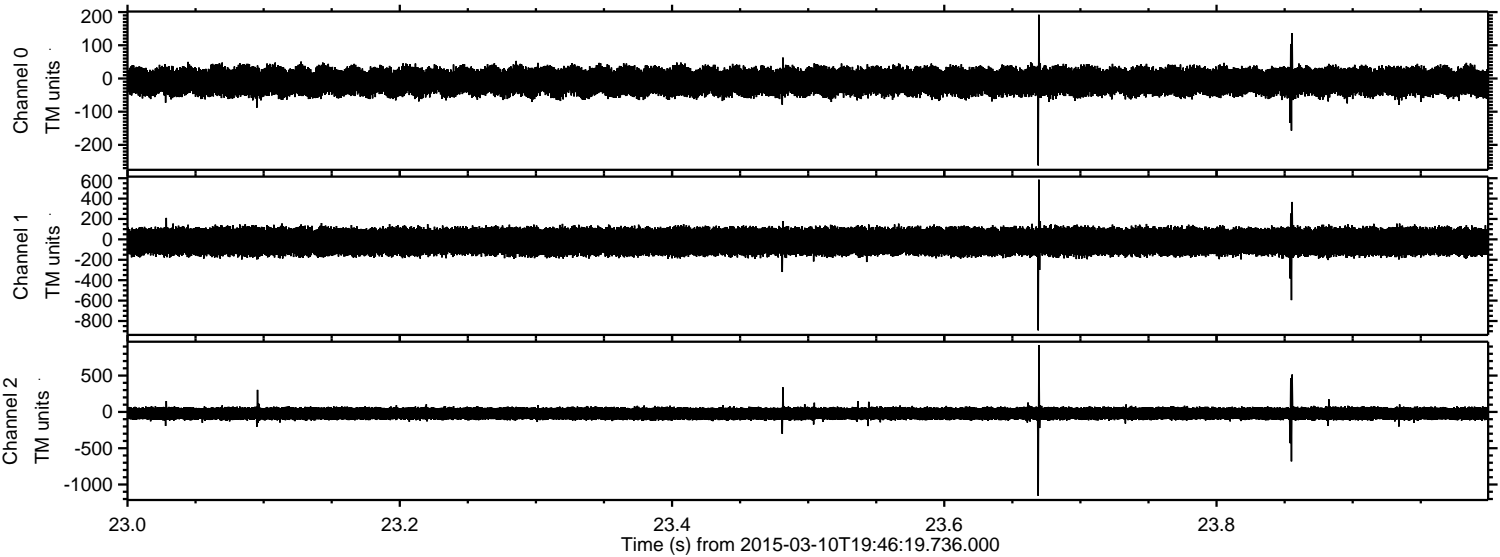



ELMAVAN 3D WAVEFORMS (Measured data sampled at 50 kHz) 49788 packets of 144 samples from 2015-03-10T19:46:19.736.000. Part 73/144

Processed Tue Mar 10 20:54:09 2015 by ELM ver.2012-10-06 from 001\_\_elm20150310\_194618\_\_dat00.bin

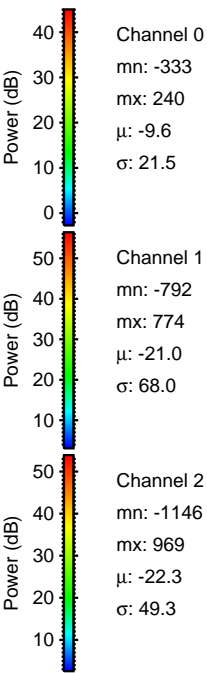
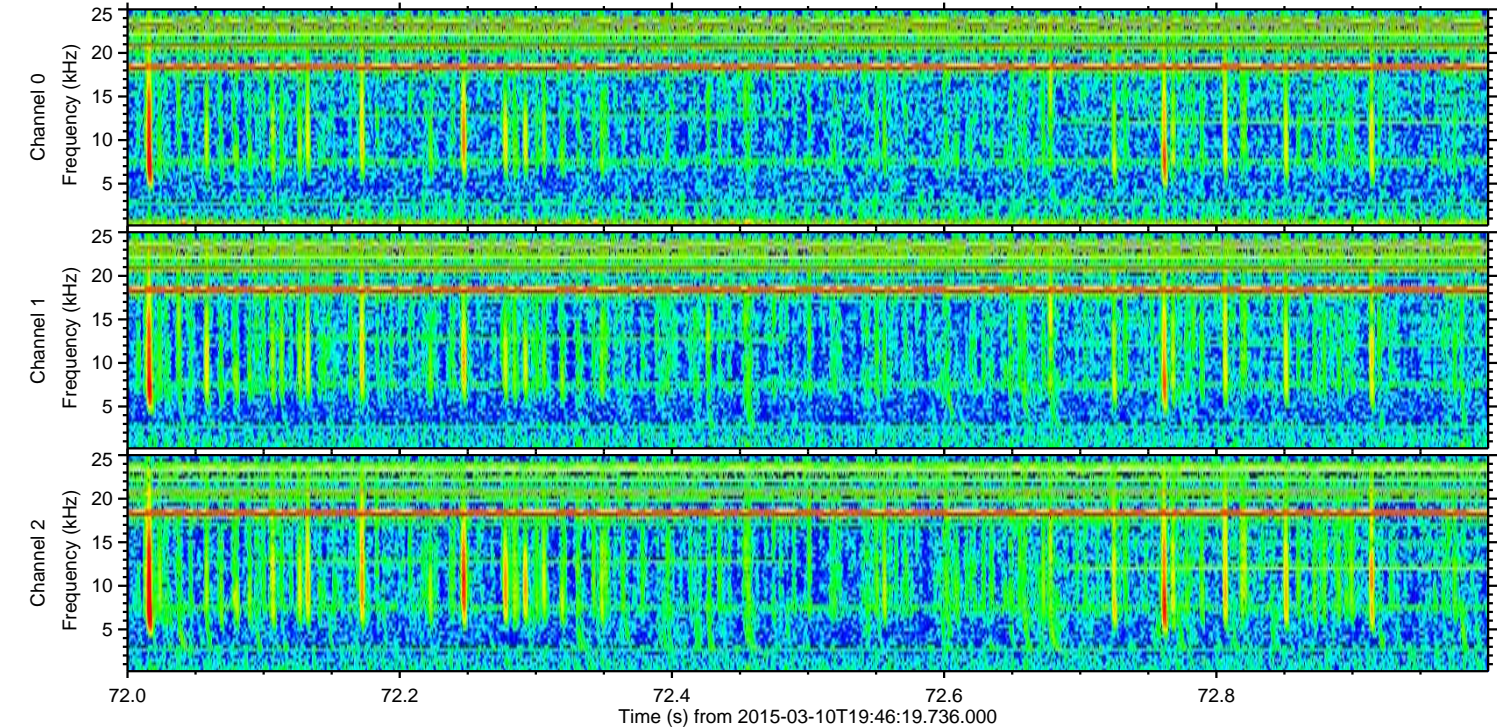
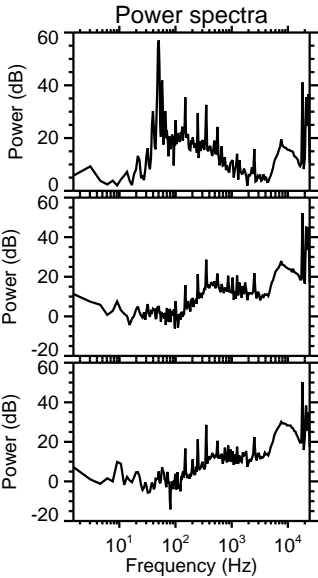
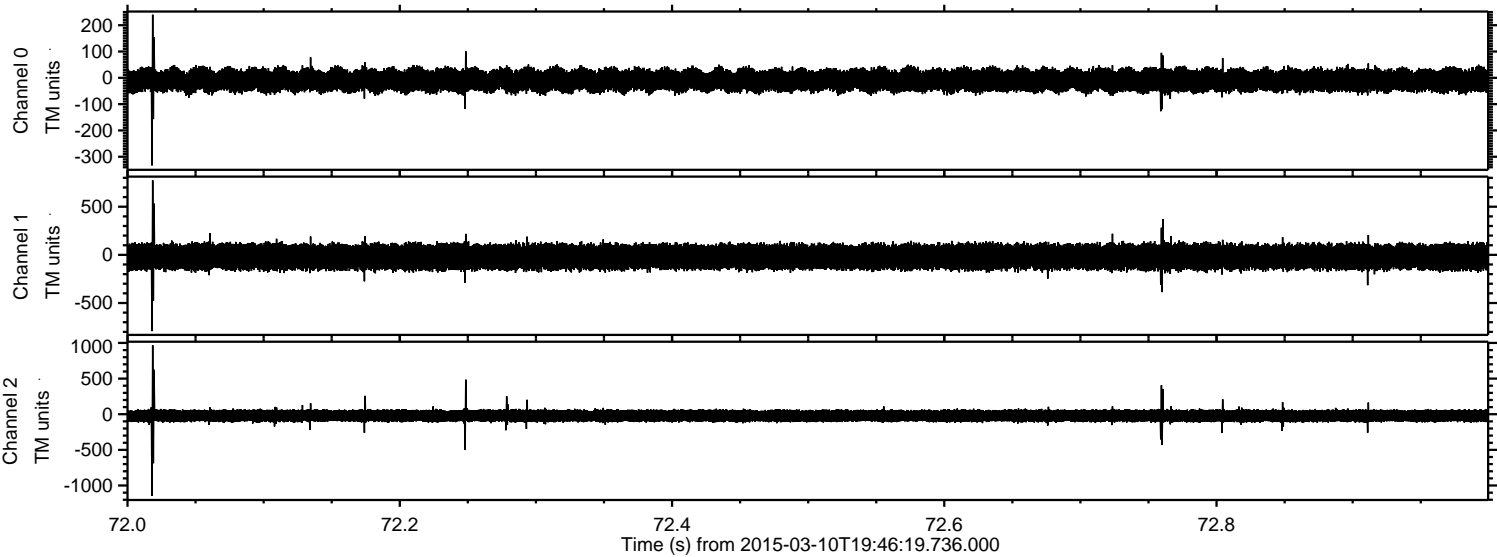



Processed Tue Mar 10 20:54:10 2015 by ELM ver.2012-10-06 from 001\_\_elm20150310\_194618\_\_dat00.bin

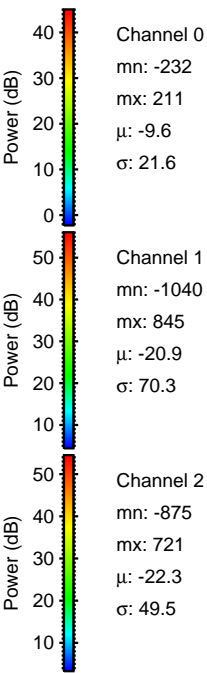
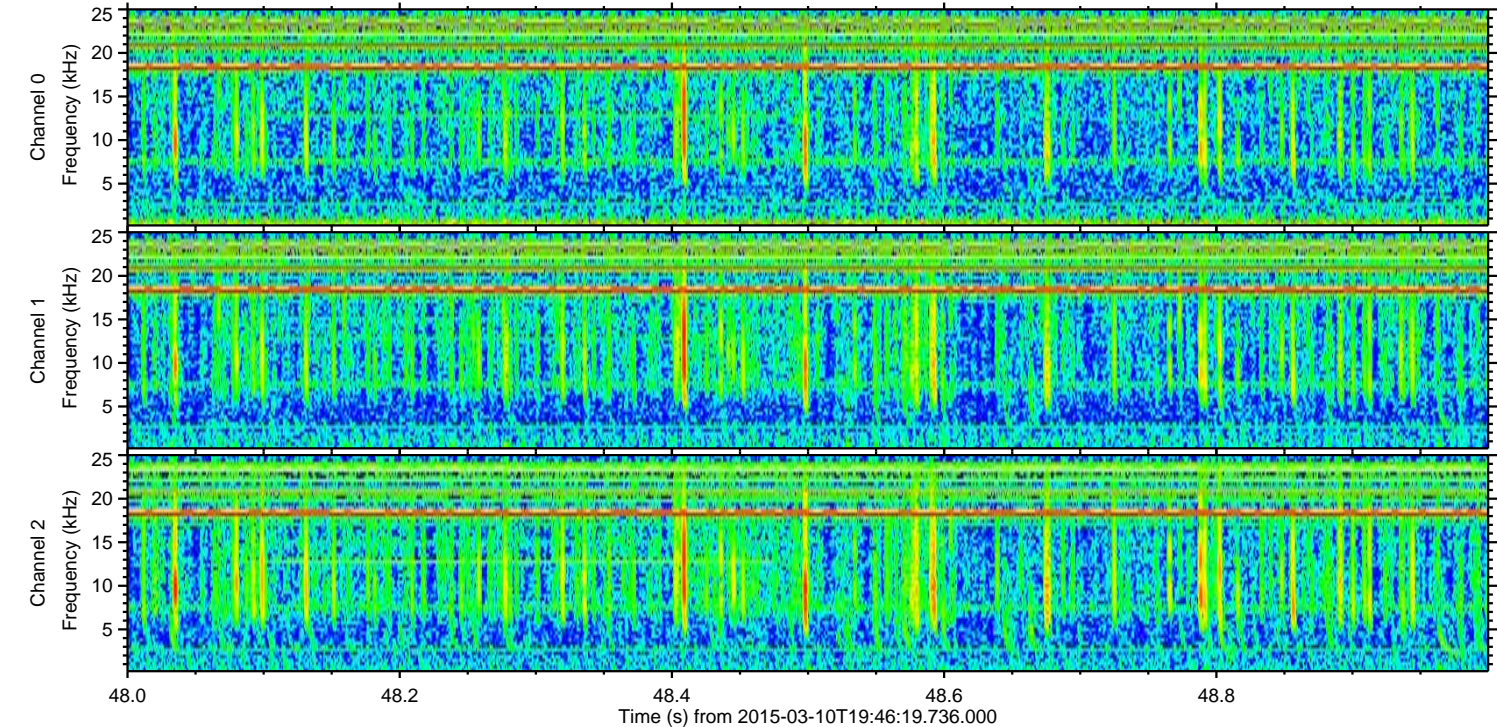
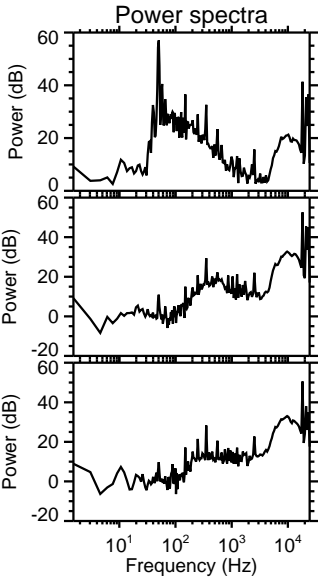
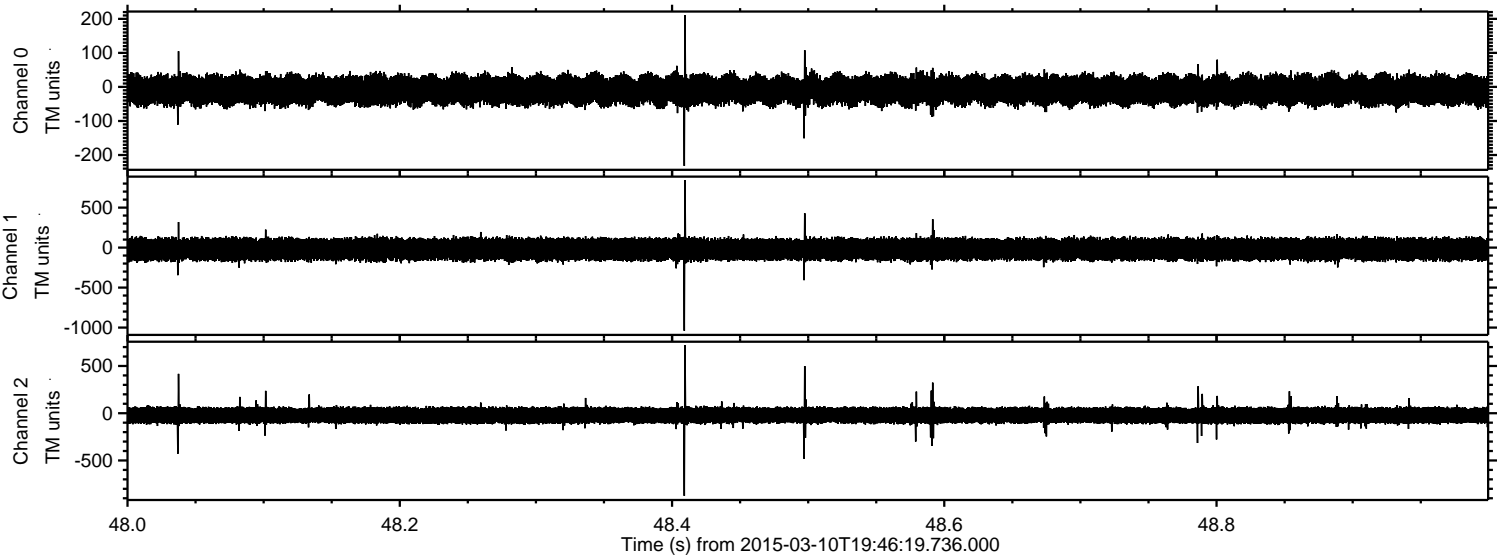



Processed Tue Mar 10 20:54:11 2015 by ELM ver.2012-10-06 from 001\_\_elm20150310\_194618\_\_dat00.bin

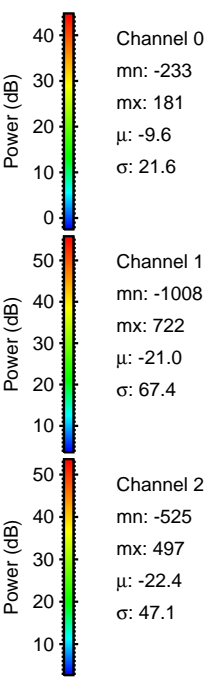
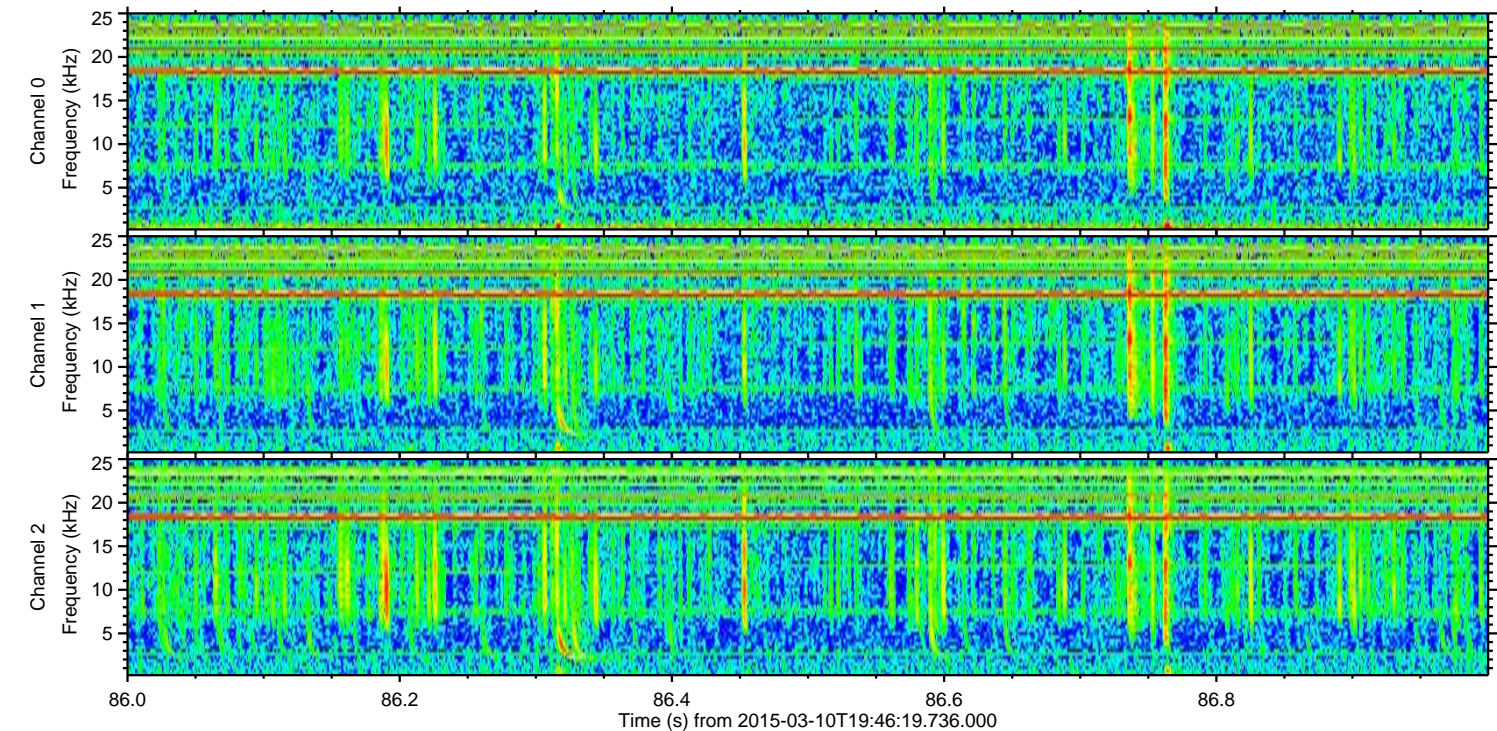
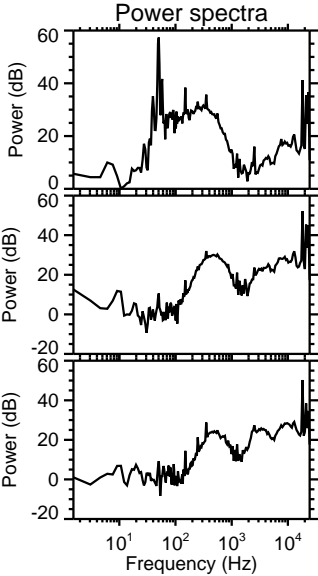
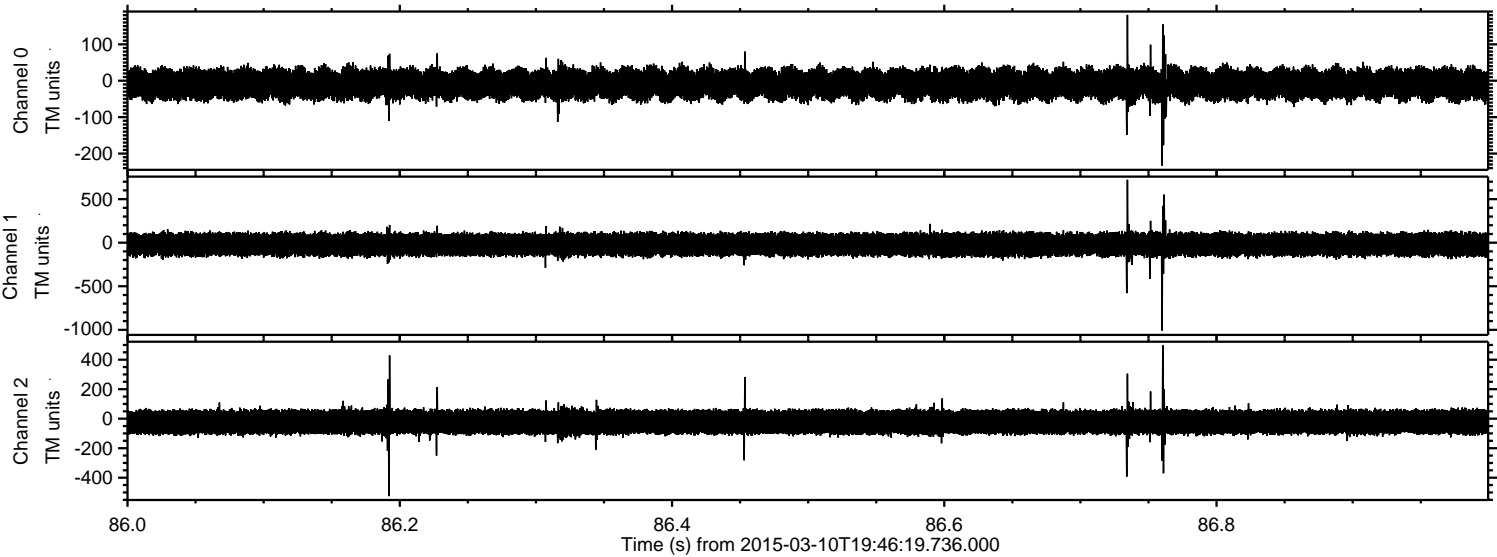



Processed Tue Mar 10 20:54:12 2015 by ELM ver.2012-10-06 from 001\_\_elm20150310\_194618\_\_dat00.bin

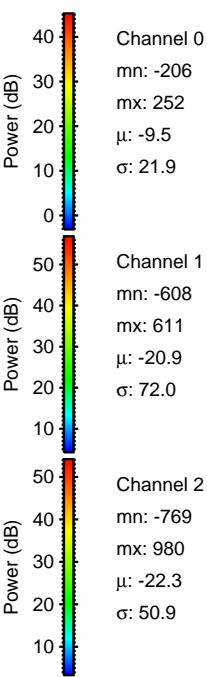
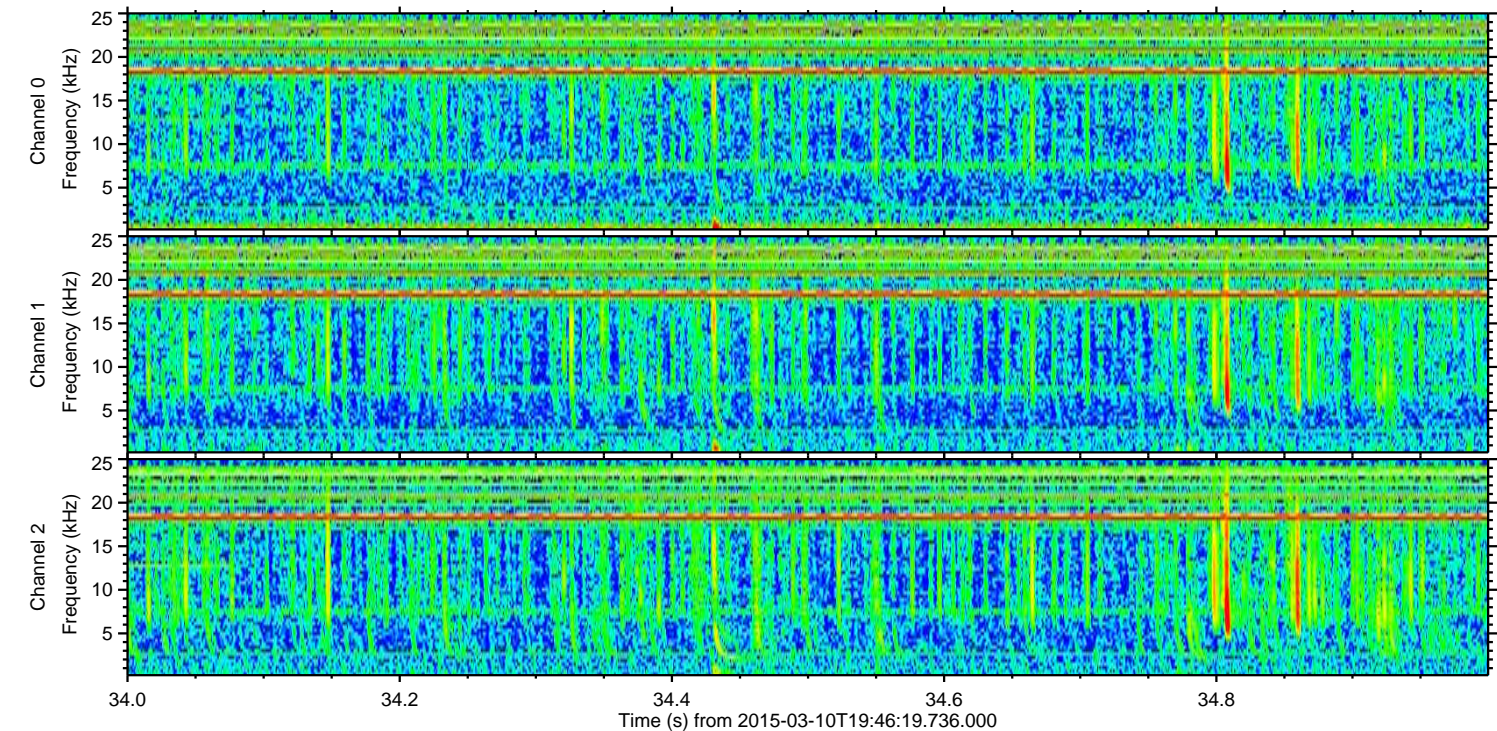
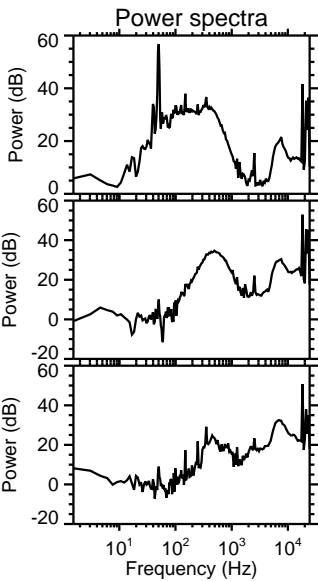
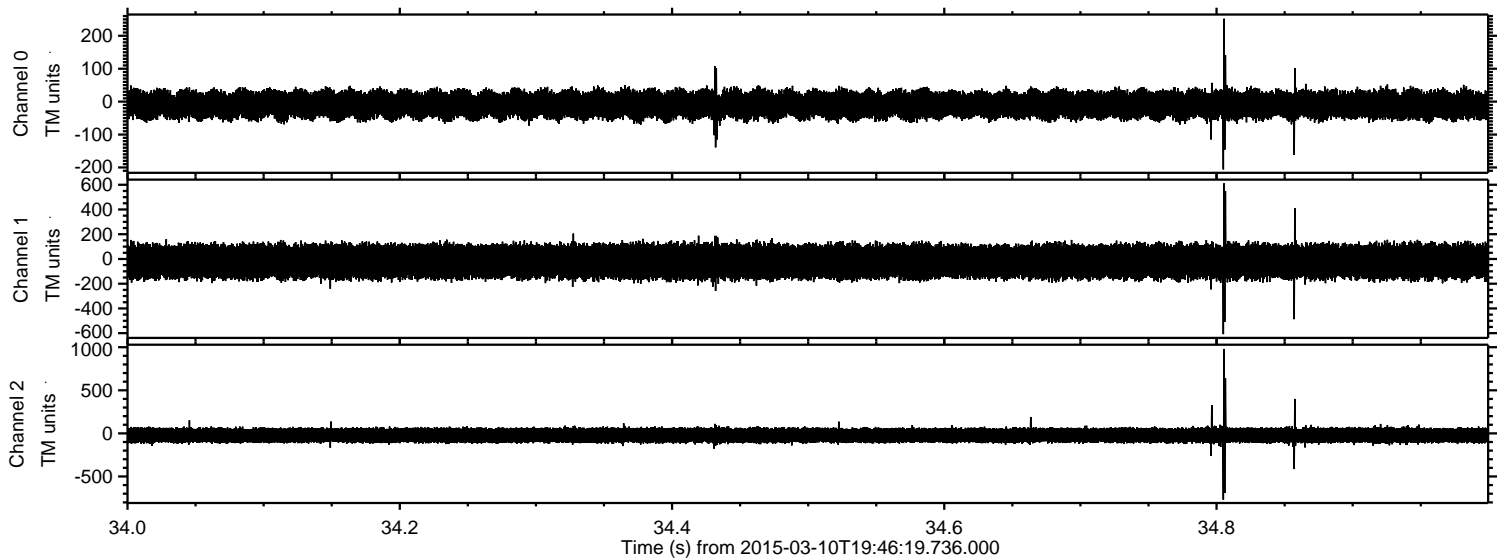



Processed Tue Mar 10 20:54:13 2015 by ELM ver.2012-10-06 from 001\_\_elm20150310\_194618\_\_dat00.bin

