

ELMAVAN 3D WAVEFORMS (Measured data sampled at 50 kHz) 49792 packets of 144 samples from 2015-03-10T18:51:17.909.999.

Processed Tue Mar 10 19:58:45 2015 by ELM ver.2012-10-06 from 001__elm20150310_185116__dat00.bin

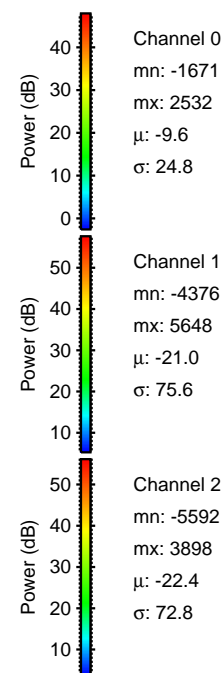
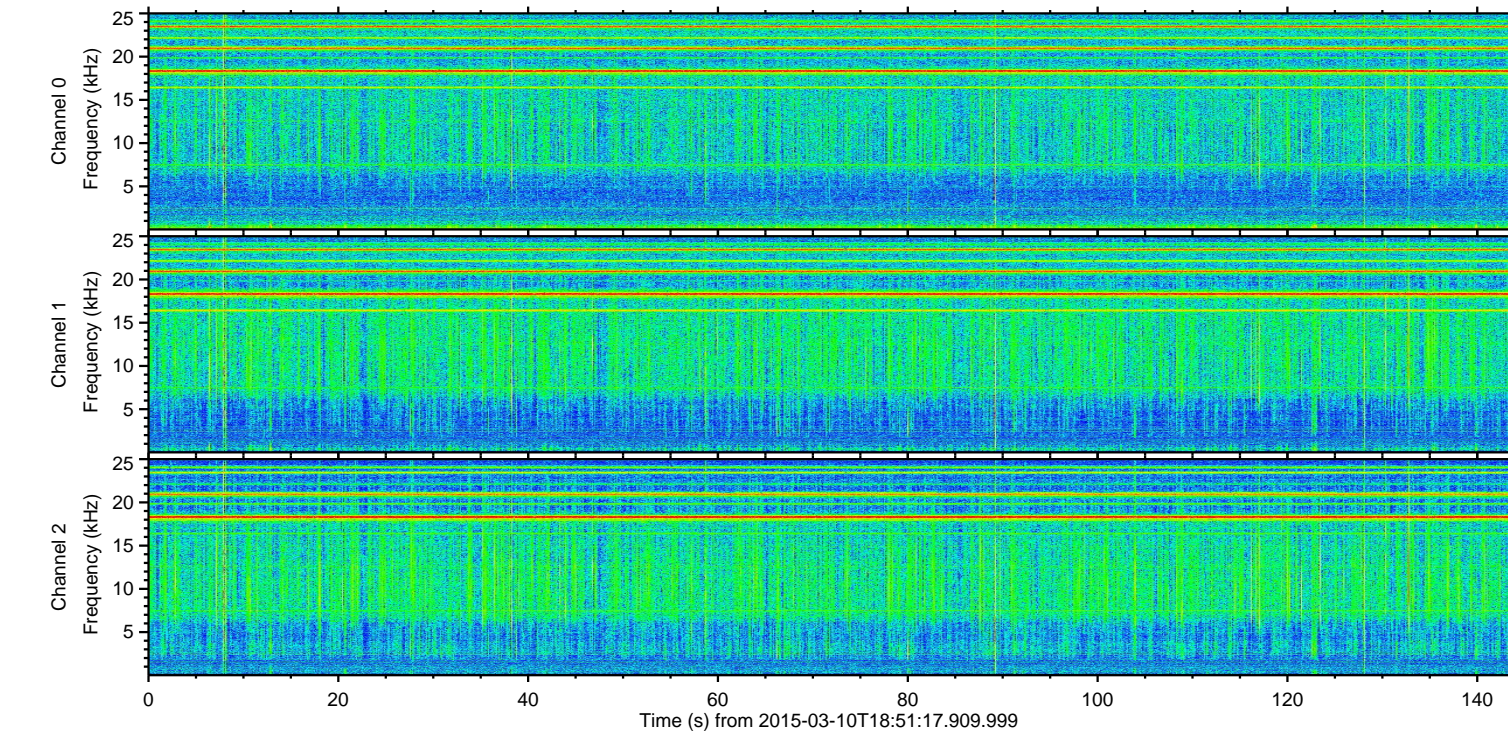
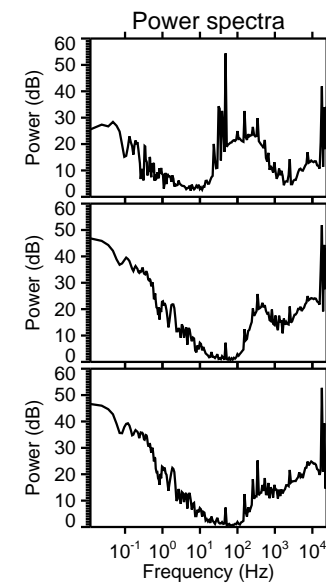
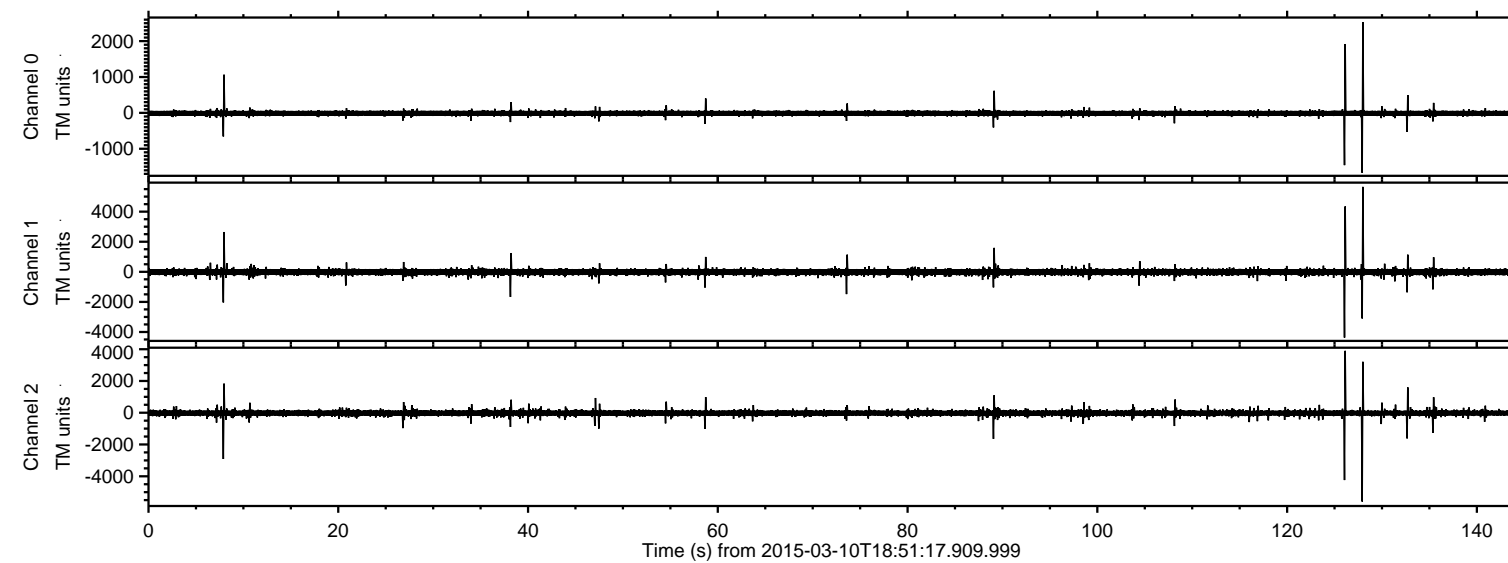

ELMAVAN 3D WAVEFORMS (Measured data sampled at 50 kHz) 49792 packets of 144 samples from 2015-03-10T18:51:17.909.999. Part 128/144

Processed Tue Mar 10 19:58:57 2015 by ELM ver.2012-10-06 from 001__elm20150310_185116__dat00.bin

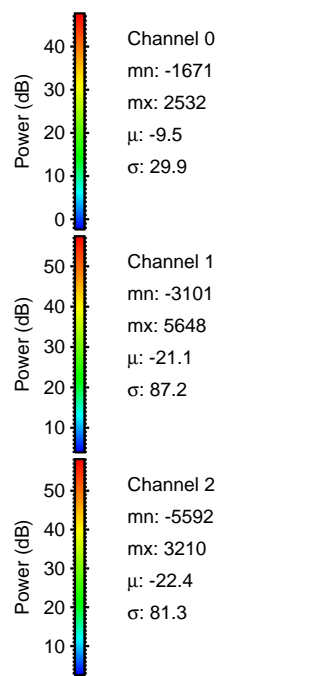
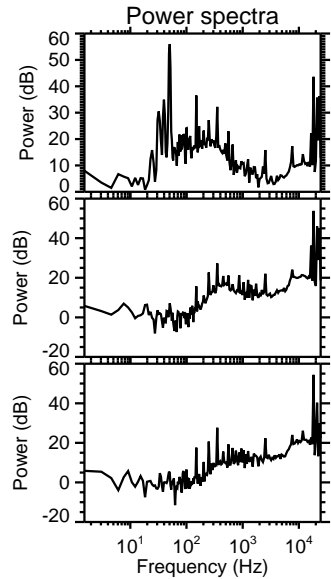
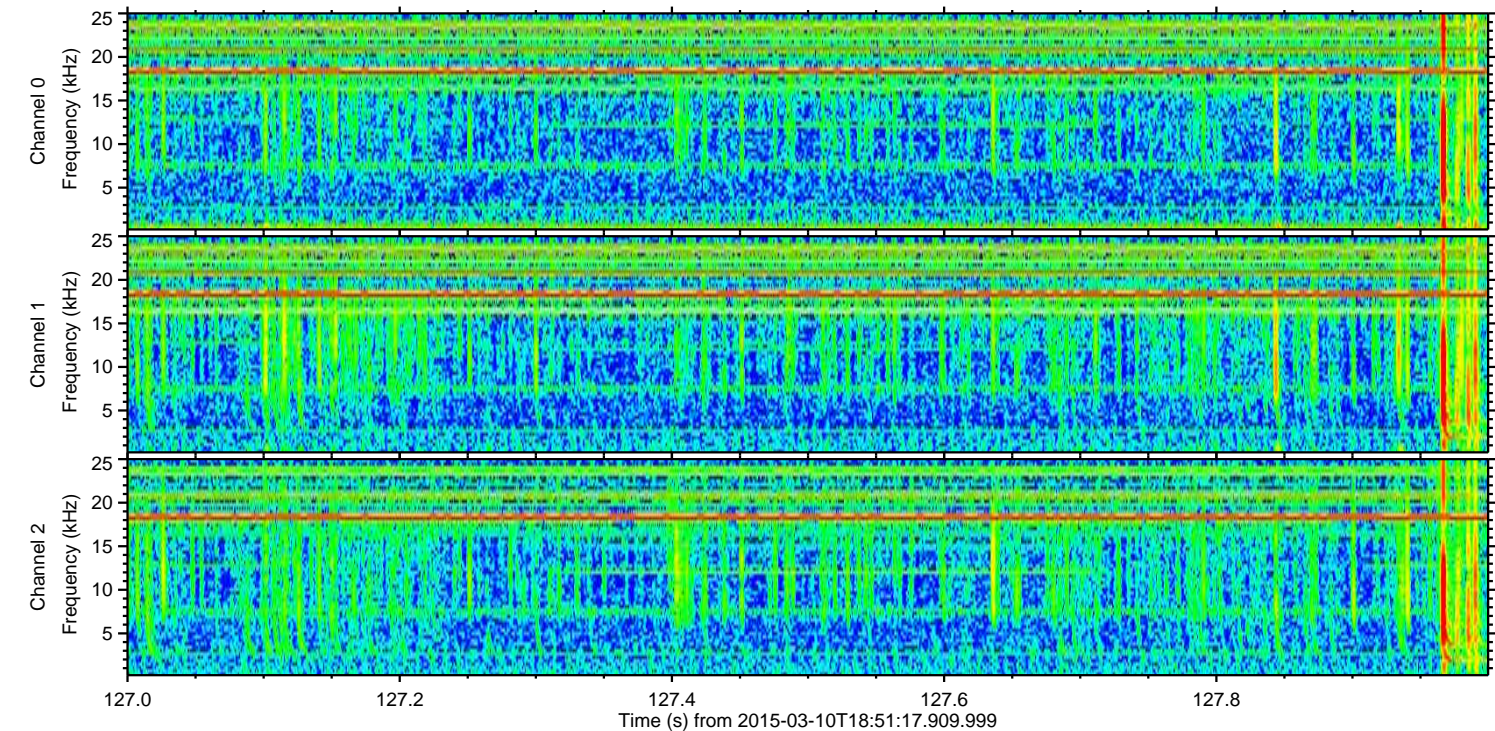
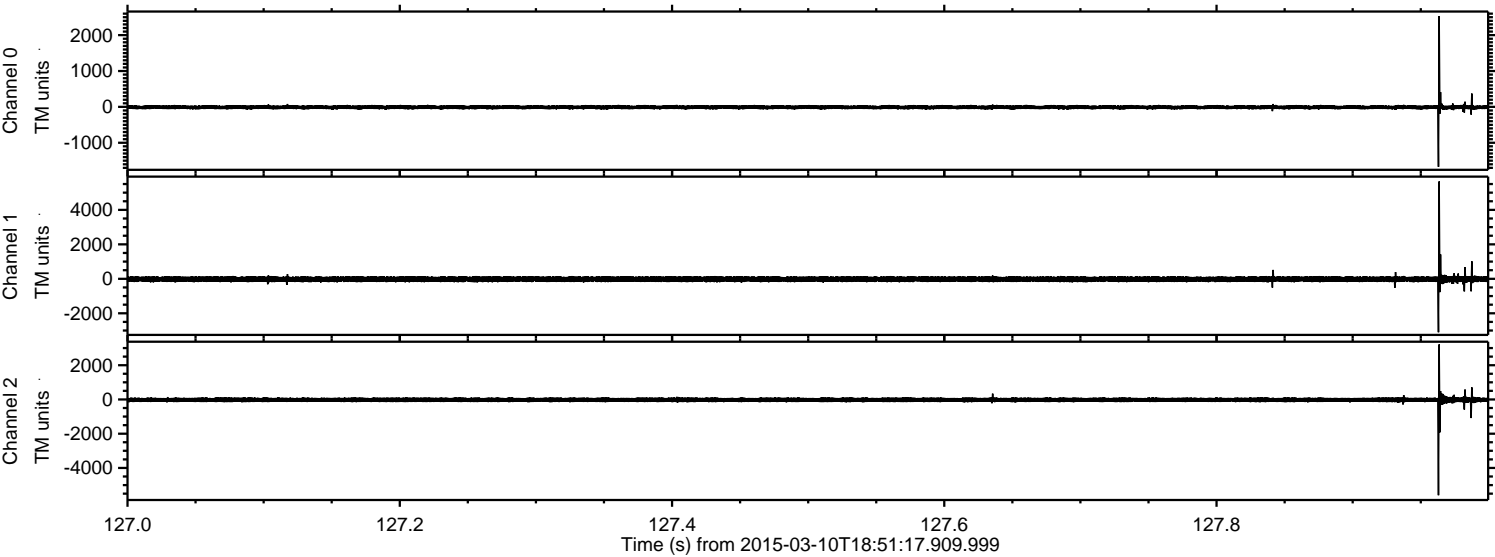

ELMAVAN 3D WAVEFORMS (Measured data sampled at 50 kHz) 49792 packets of 144 samples from 2015-03-10T18:51:17.909.999. Part 127/144

Processed Tue Mar 10 19:58:58 2015 by ELM ver.2012-10-06 from 001__elm20150310_185116__dat00.bin

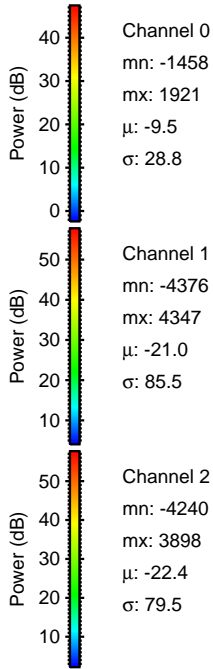
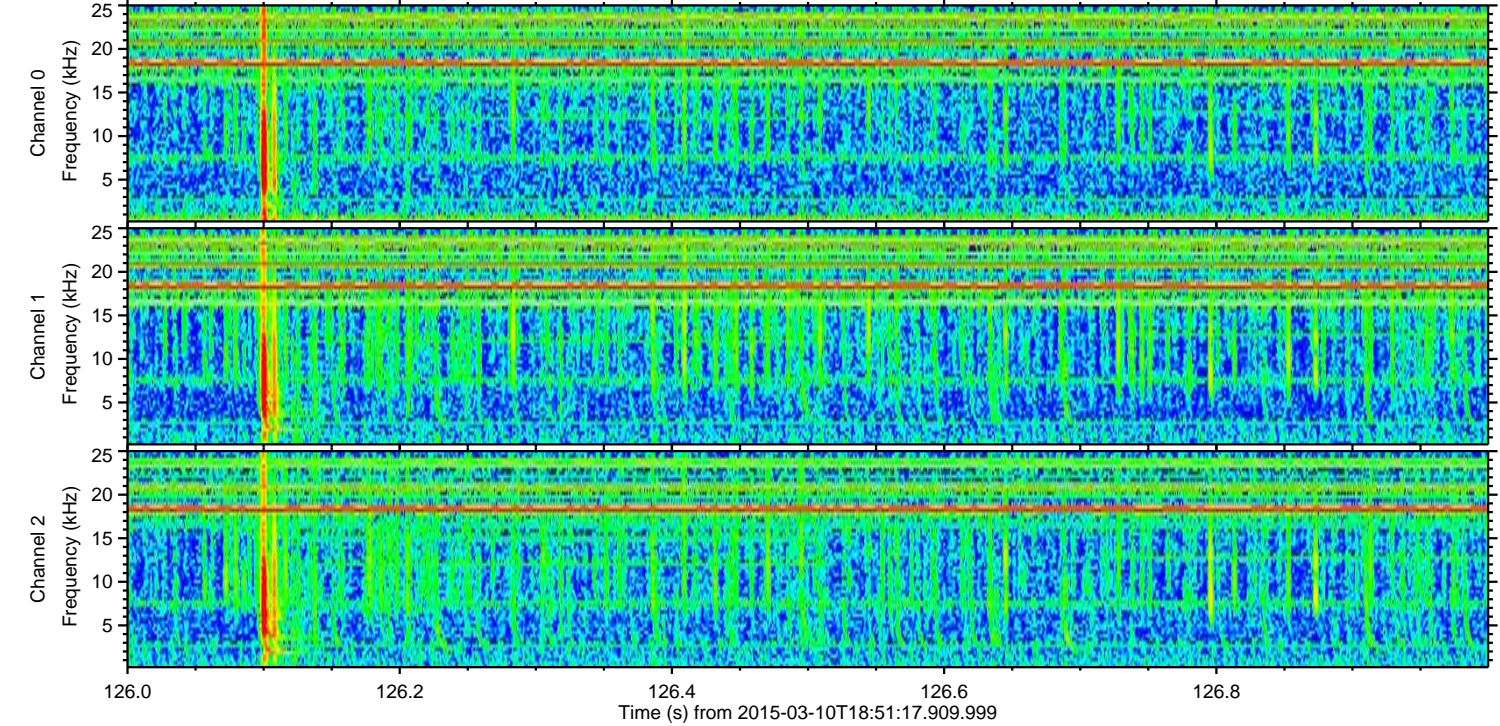
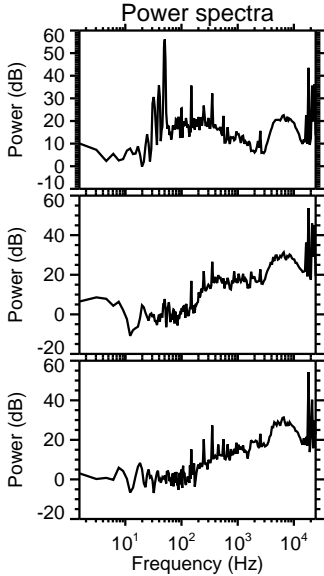
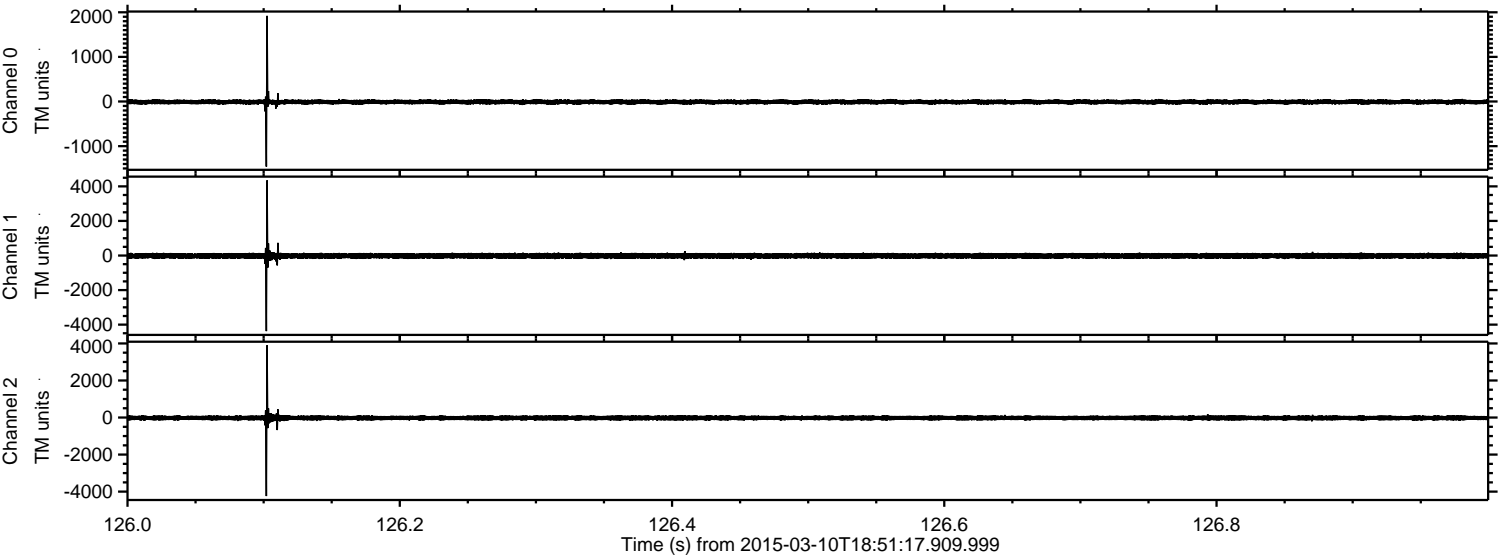

Processed Tue Mar 10 19:58:59 2015 by ELM ver.2012-10-06 from 001__elm20150310_185116__dat00.bin

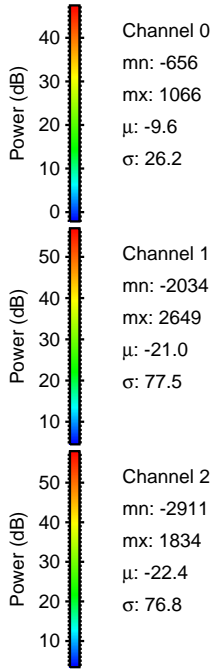
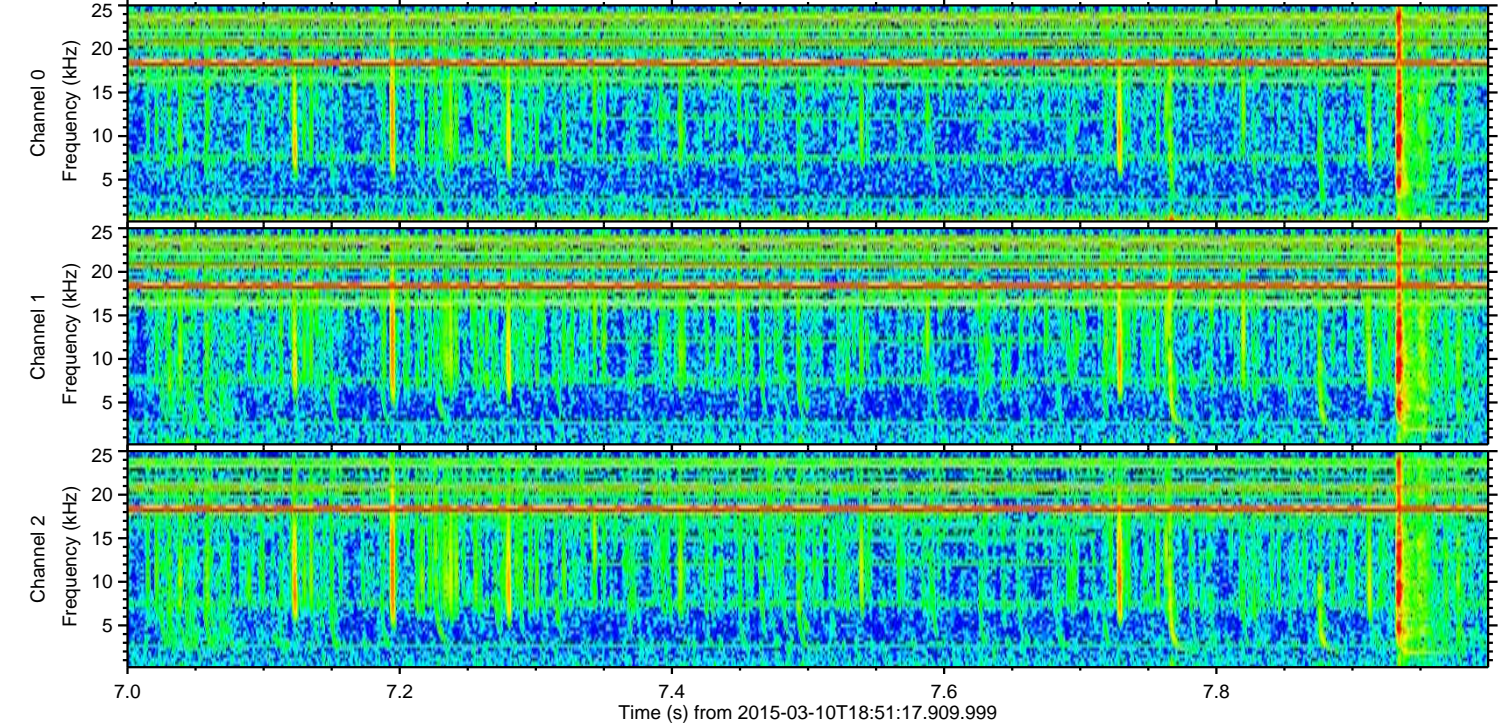
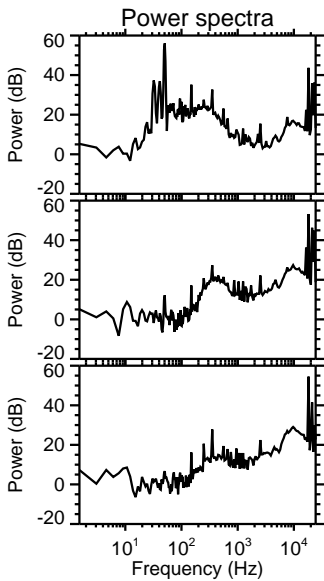
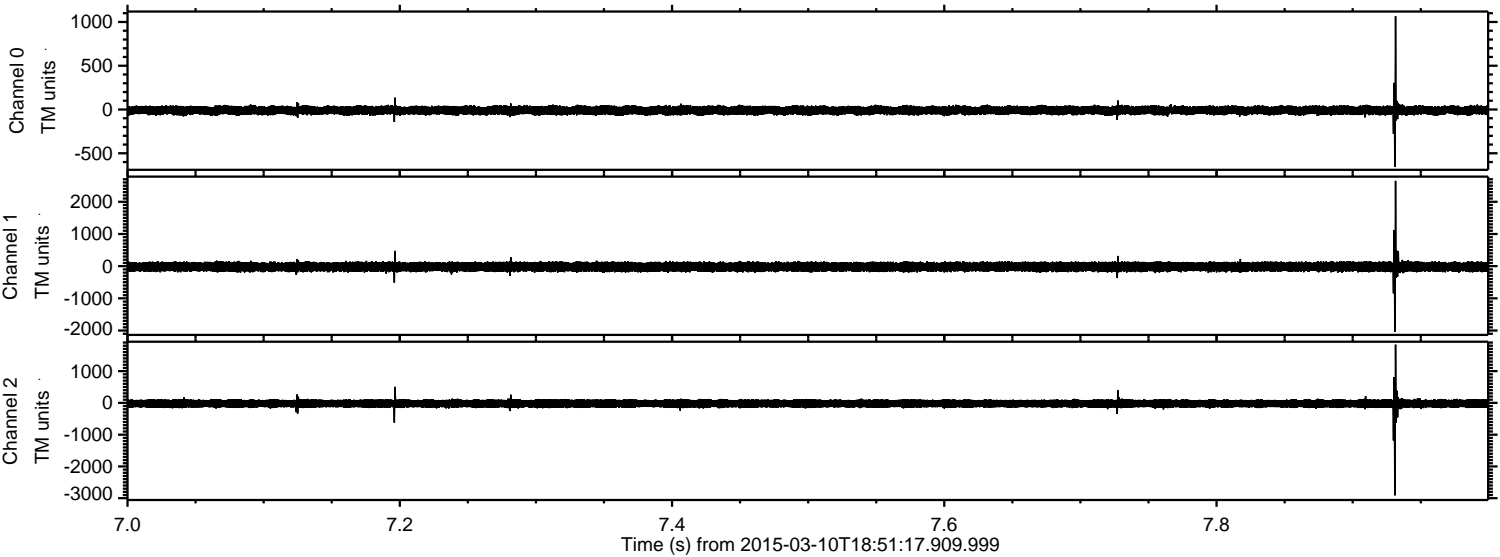

Processed Tue Mar 10 19:59:00 2015 by ELM ver.2012-10-06 from 001__elm20150310_185116__dat00.bin

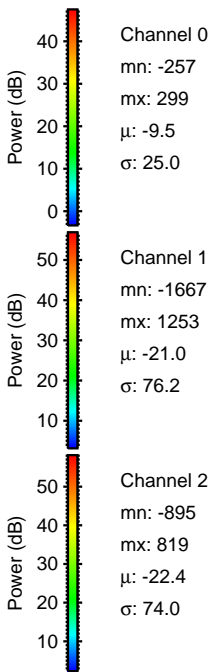
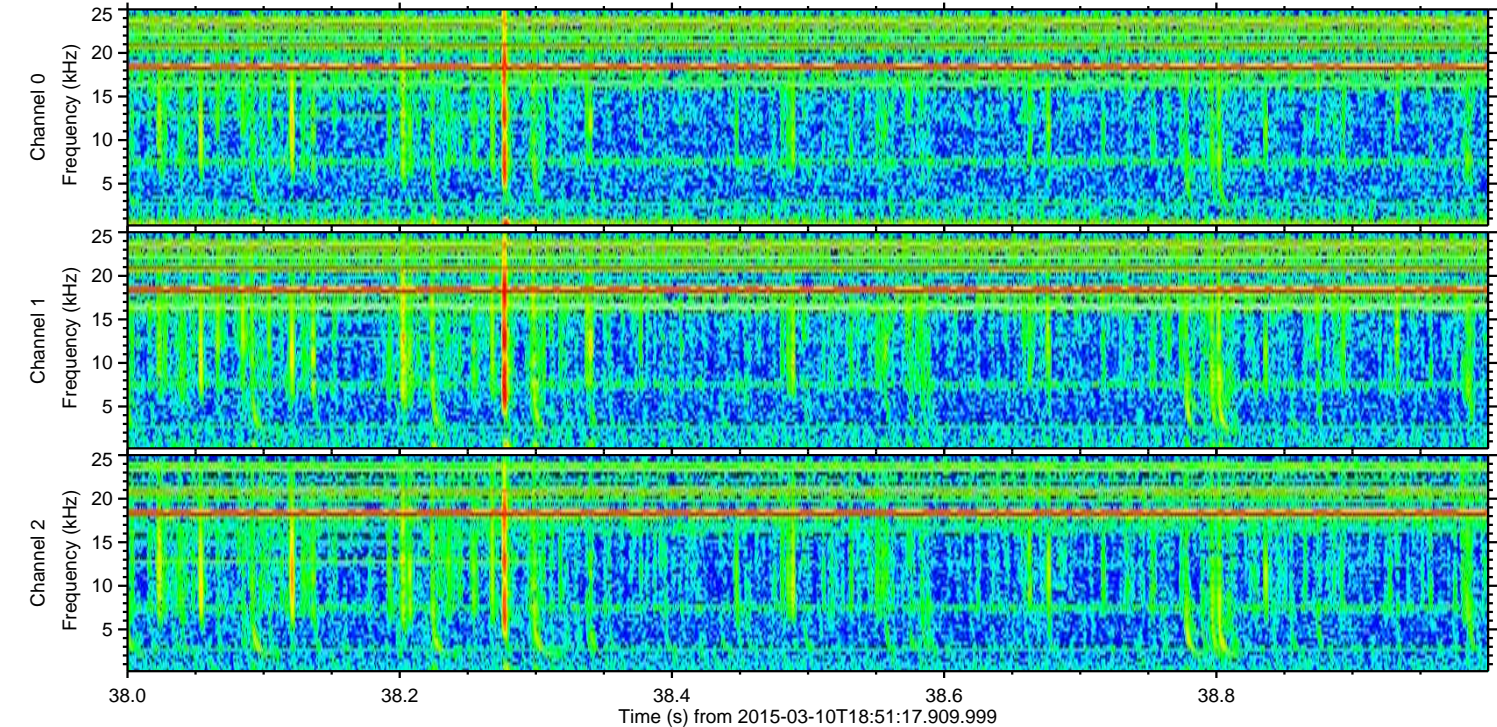
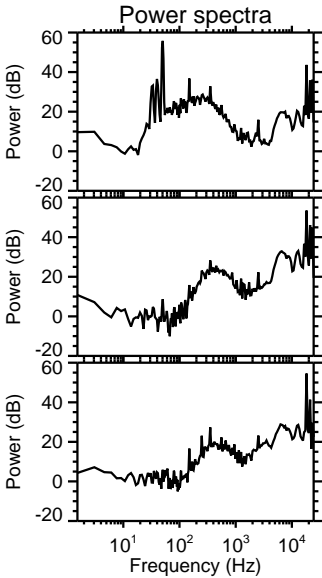
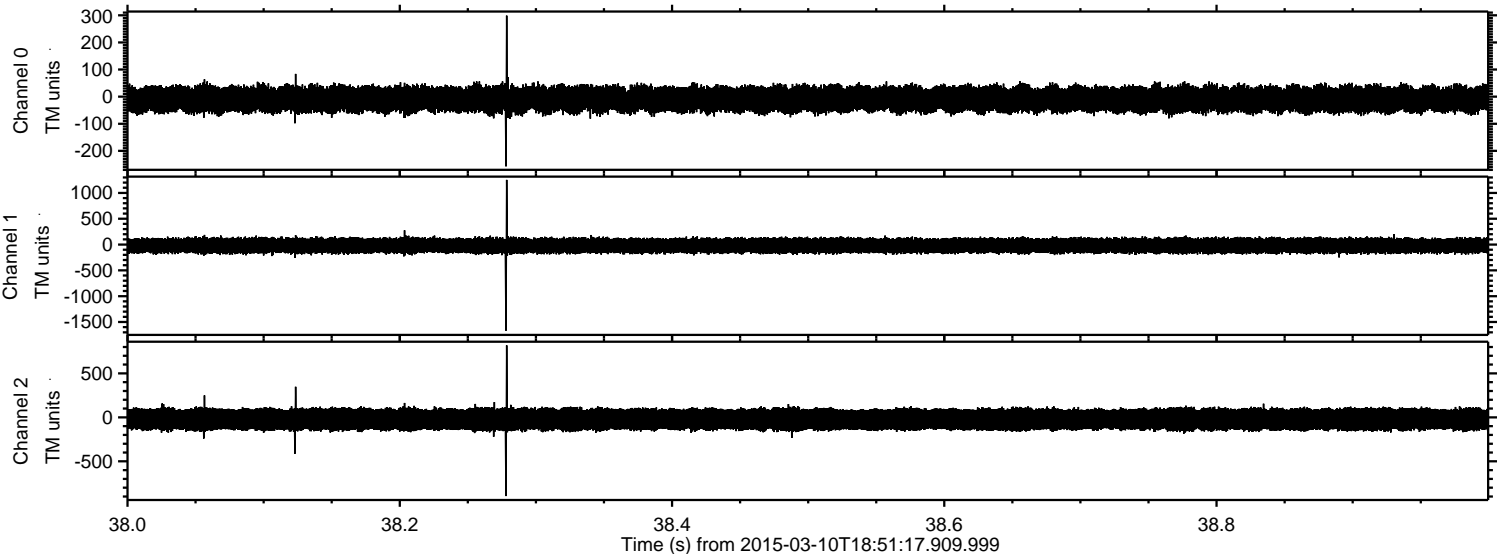

Processed Tue Mar 10 19:59:01 2015 by ELM ver.2012-10-06 from 001__elm20150310_185116__dat00.bin

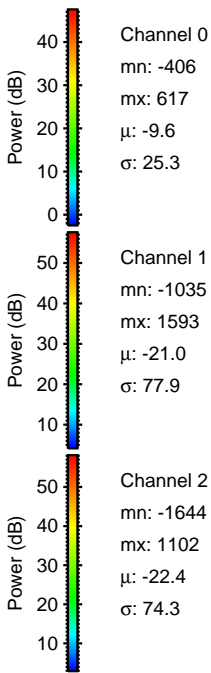
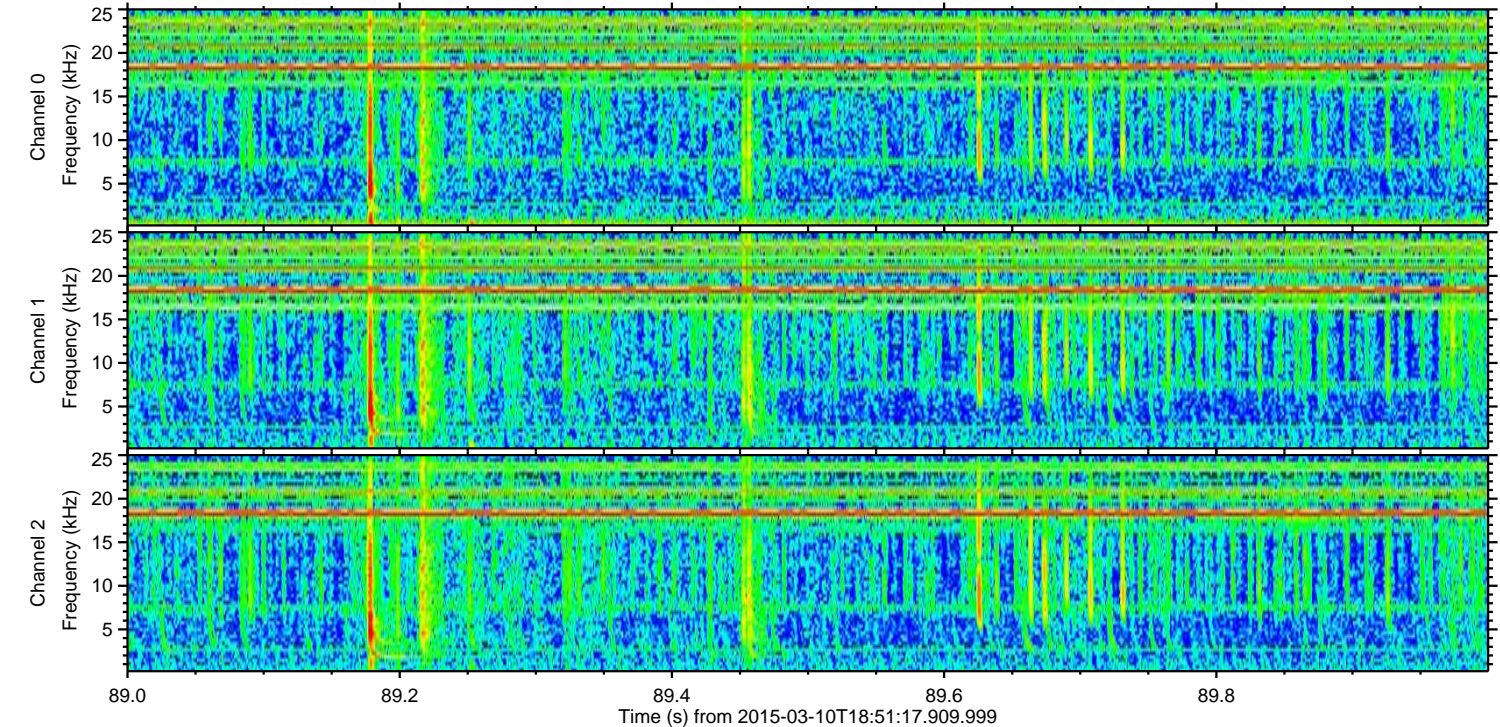
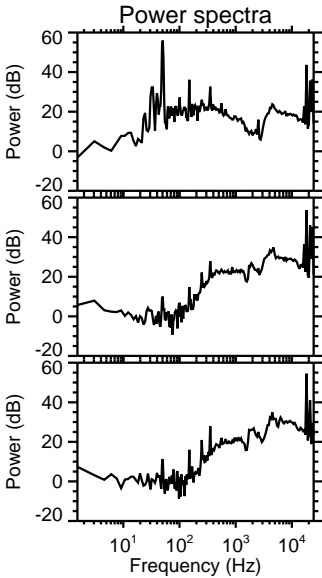
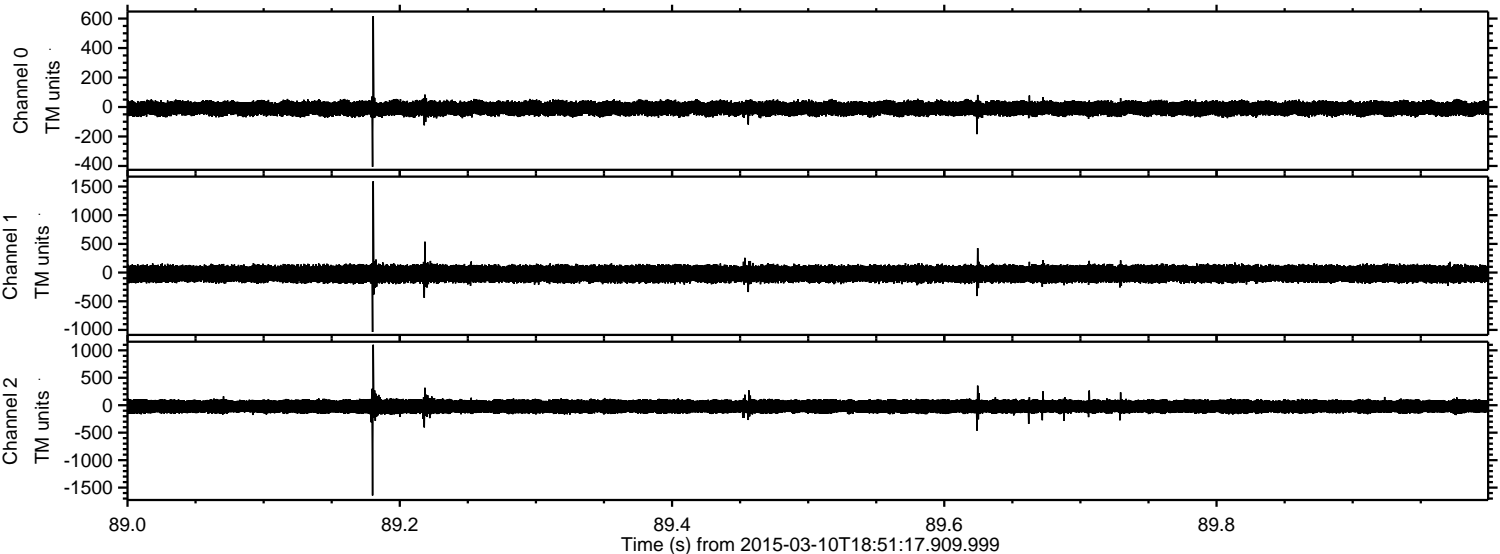

ELMAVAN 3D WAVEFORMS (Measured data sampled at 50 kHz) 49792 packets of 144 samples from 2015-03-10T18:51:17.909.999. Part 133/144

Processed Tue Mar 10 19:59:01 2015 by ELM ver.2012-10-06 from 001__elm20150310_185116__dat00.bin

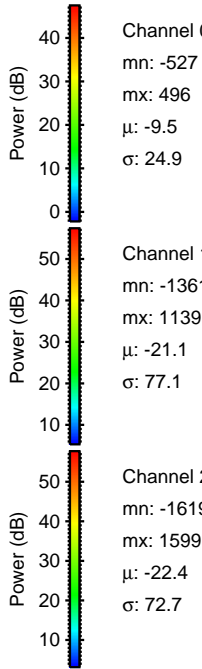
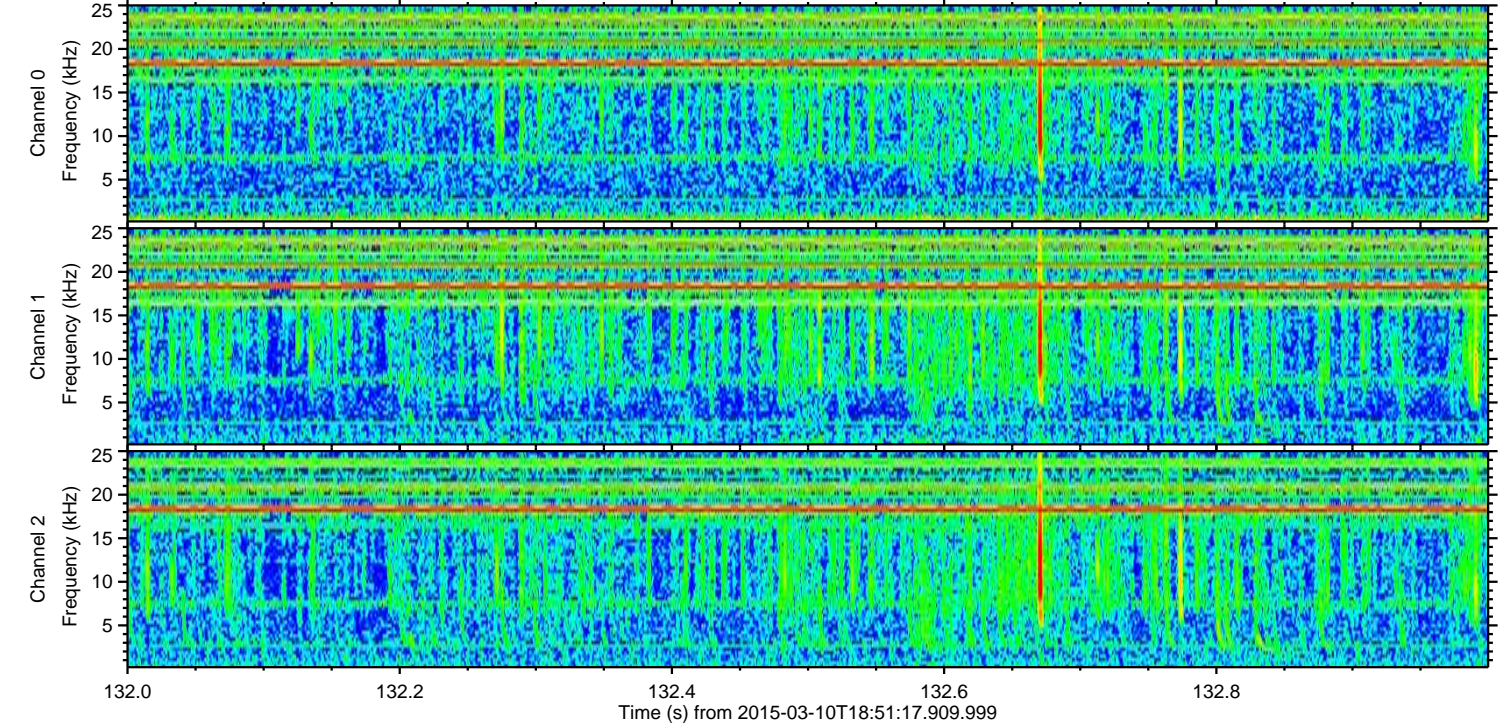
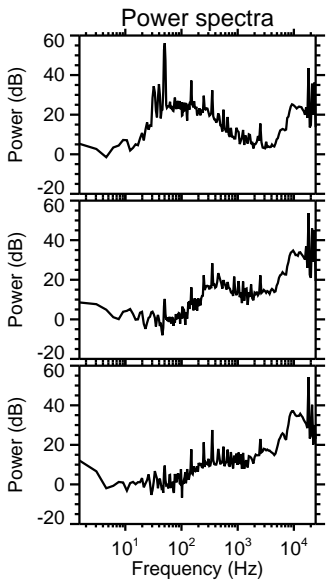
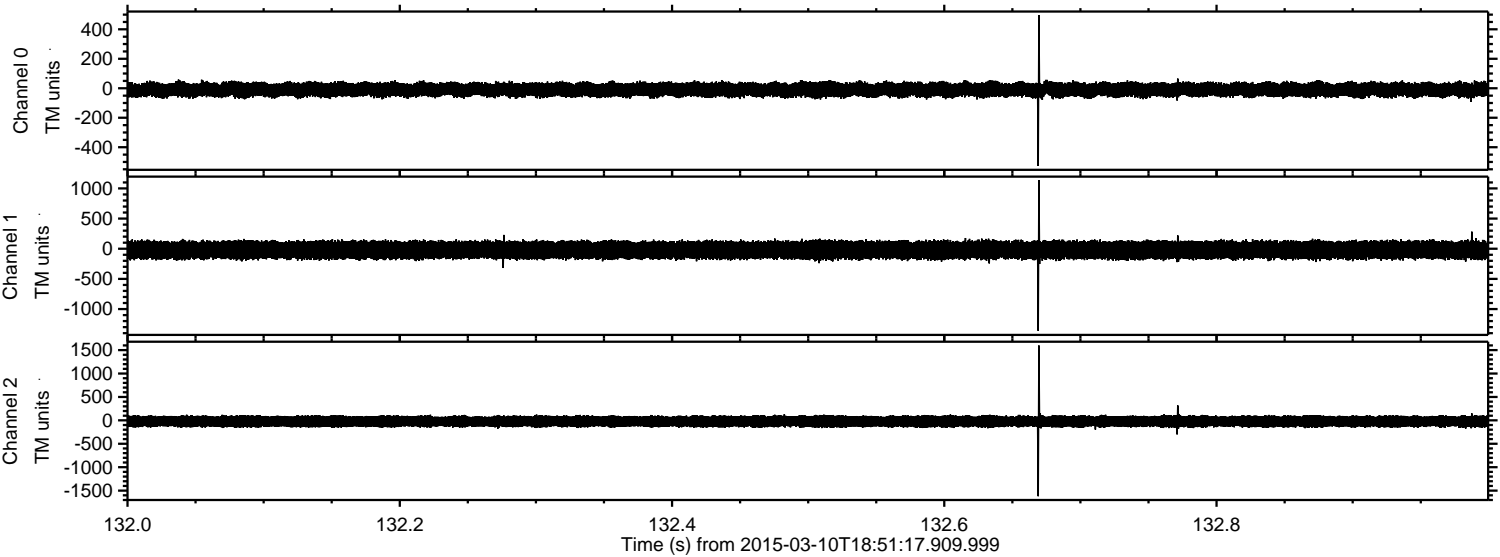

Processed Tue Mar 10 19:59:02 2015 by ELM ver.2012-10-06 from 001__elm20150310_185116__dat00.bin

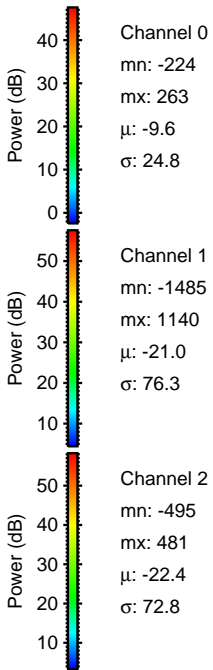
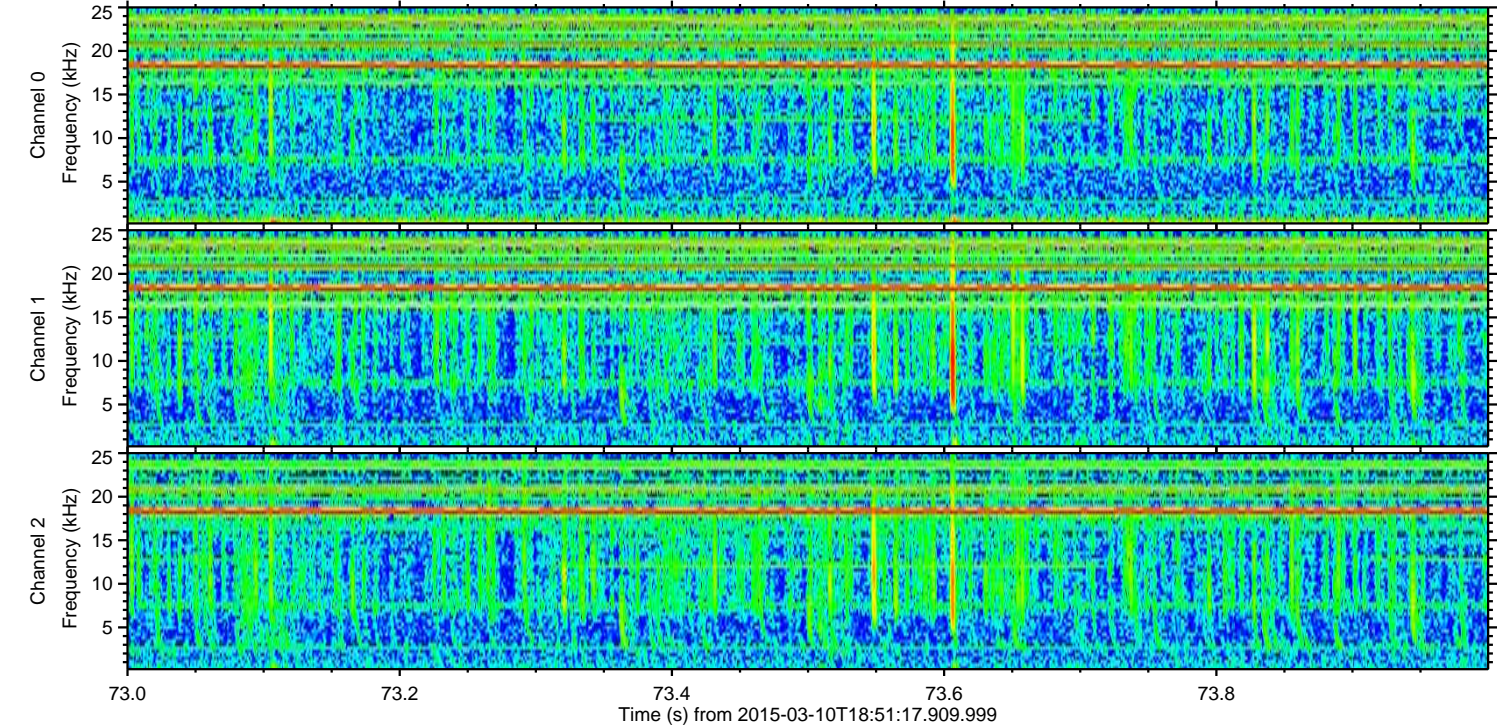
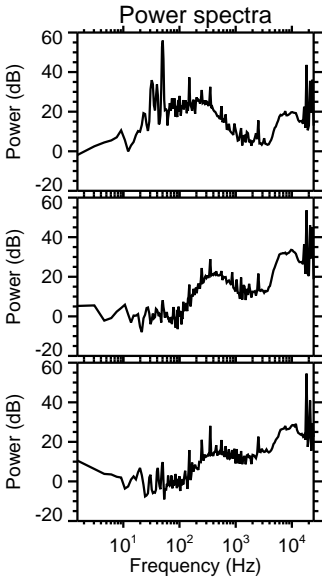
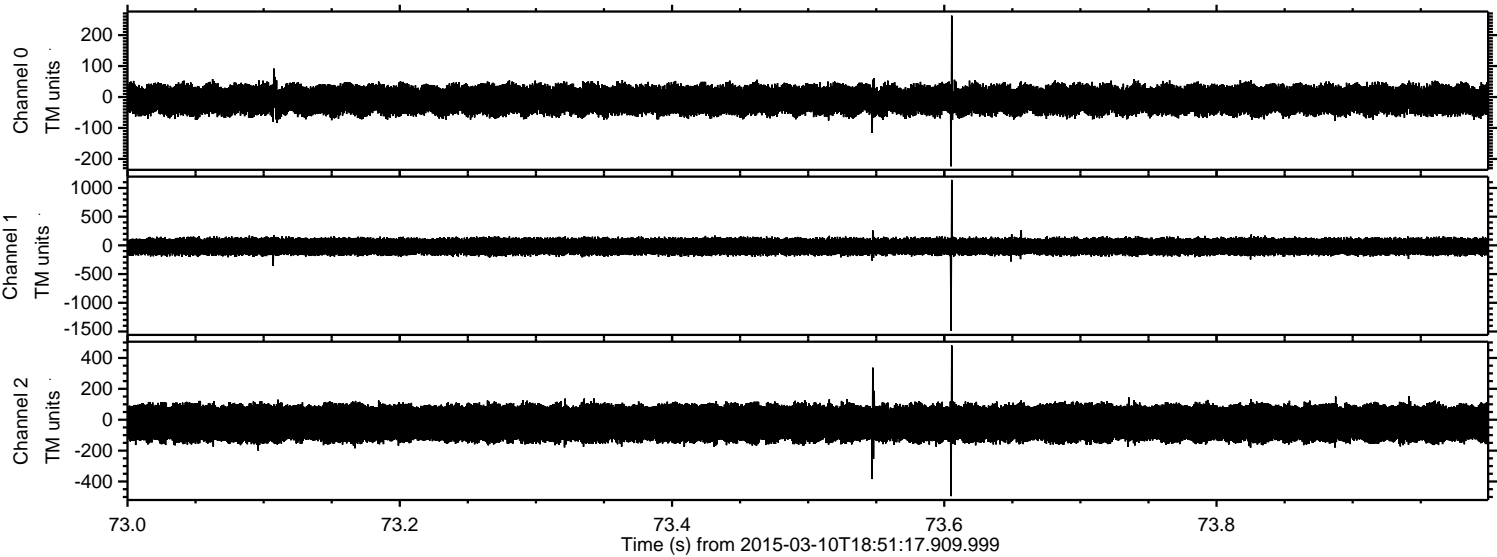

ELMAVAN 3D WAVEFORMS (Measured data sampled at 50 kHz) 49792 packets of 144 samples from 2015-03-10T18:51:17.909.999. Part 136/144

Processed Tue Mar 10 19:59:03 2015 by ELM ver.2012-10-06 from 001__elm20150310_185116__dat00.bin

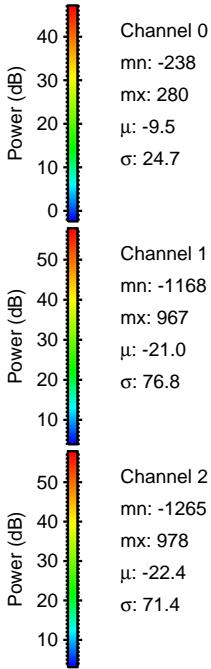
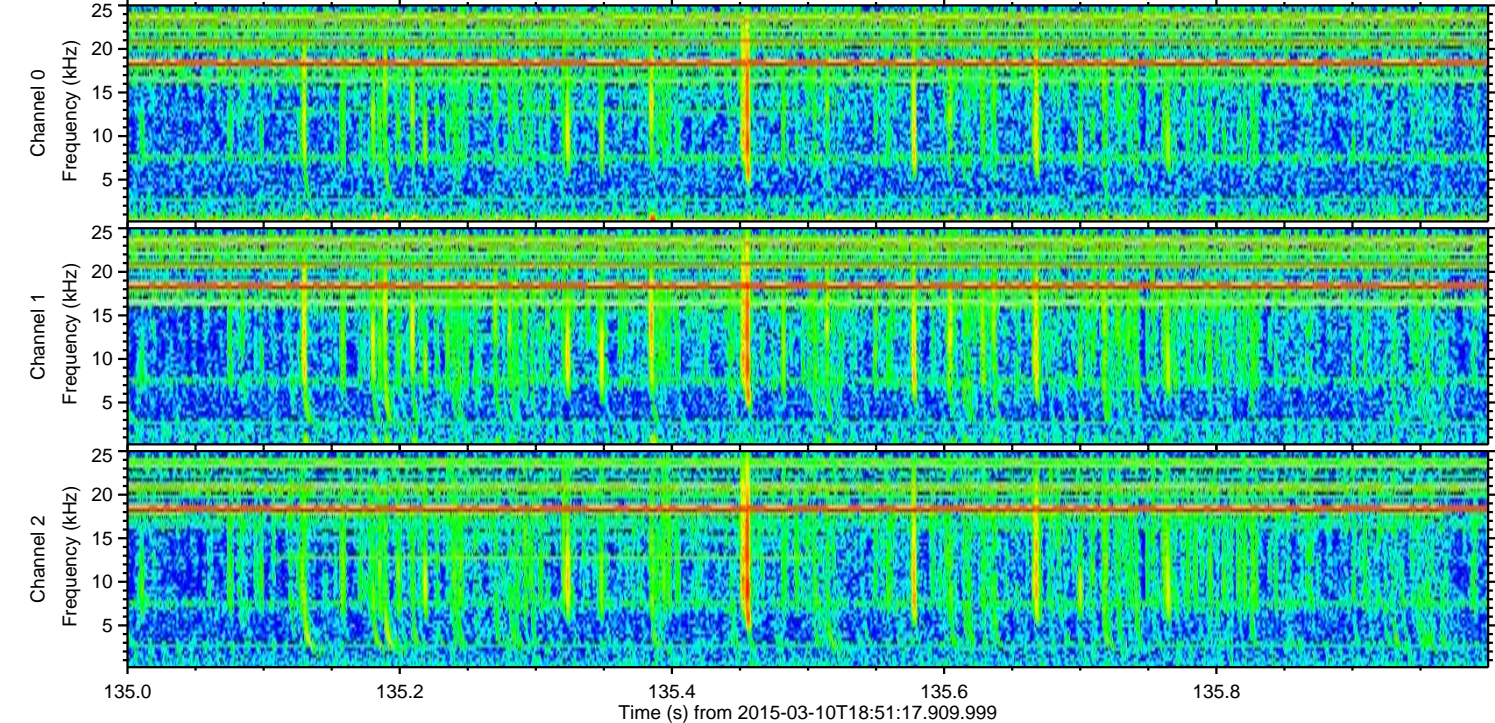
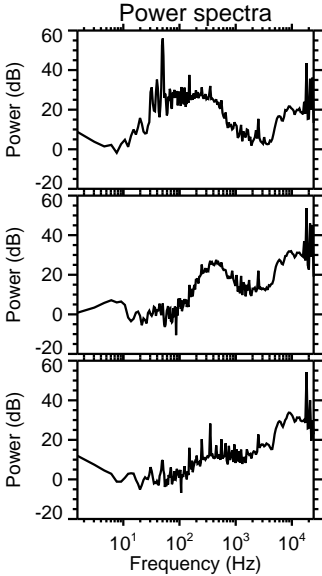
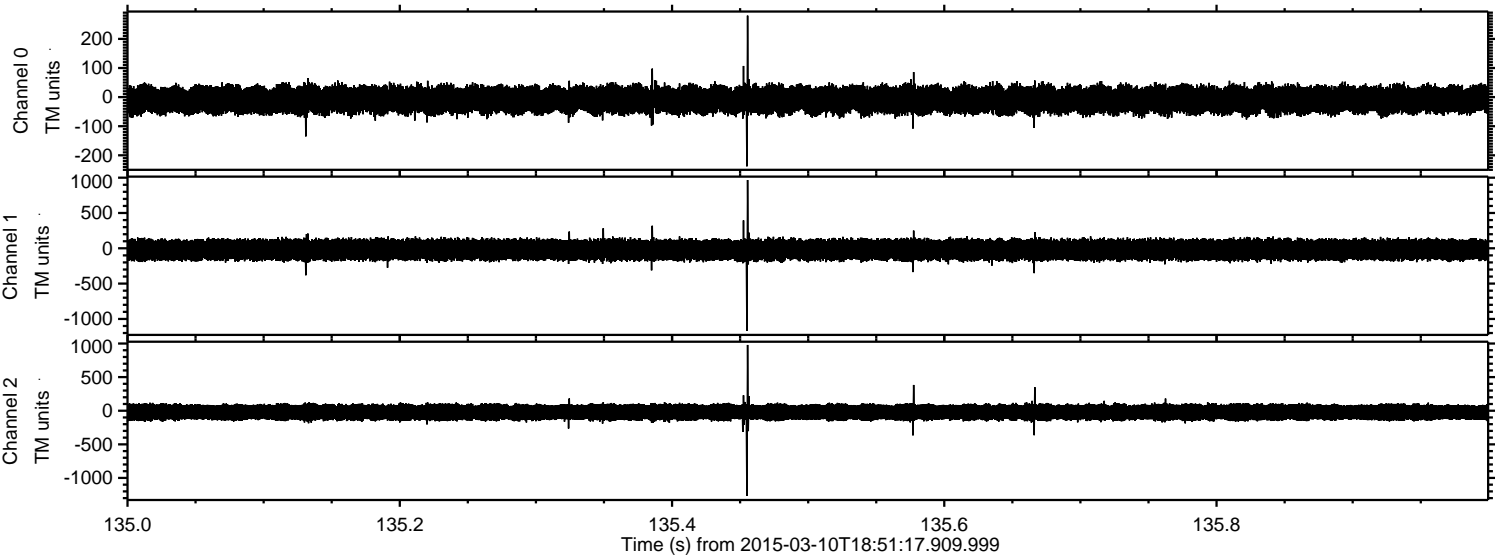

Channel 0
mn: -238
mx: 280
 μ : -9.5
 σ : 24.7

Channel 1
mn: -1168
mx: 967
 μ : -21.0
 σ : 76.8

Channel 2
mn: -1265
mx: 978
 μ : -22.4
 σ : 71.4

Processed Tue Mar 10 19:59:04 2015 by ELM ver.2012-10-06 from 001__elm20150310_185116__dat00.bin

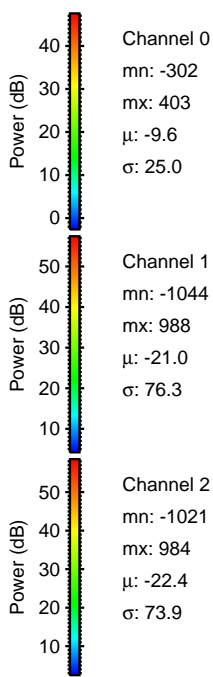
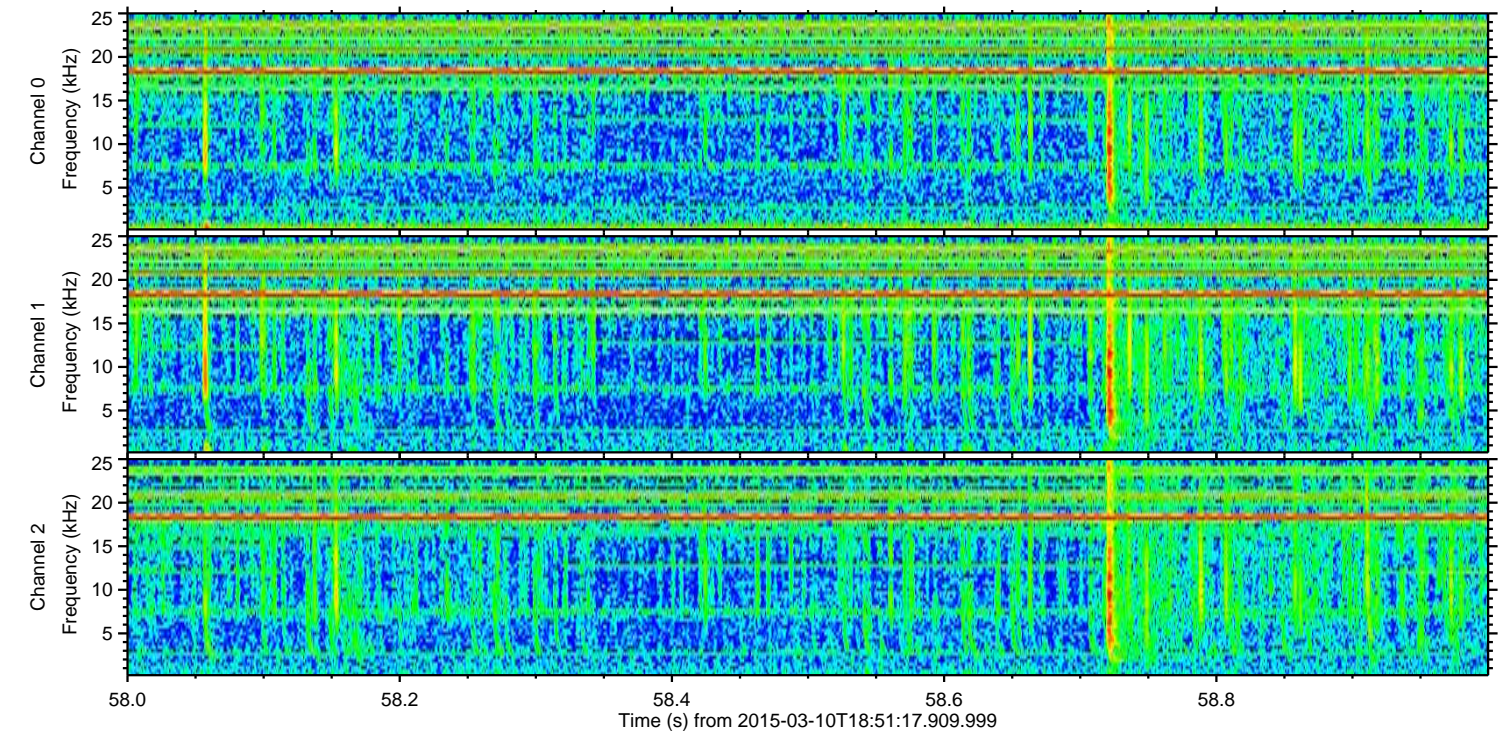
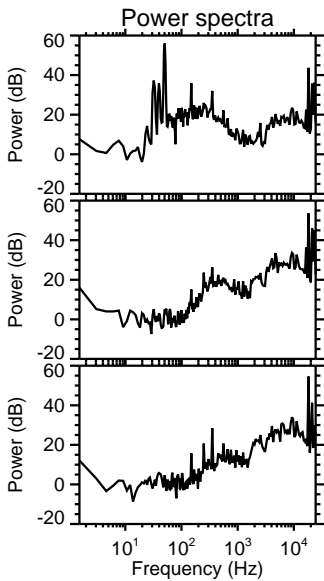
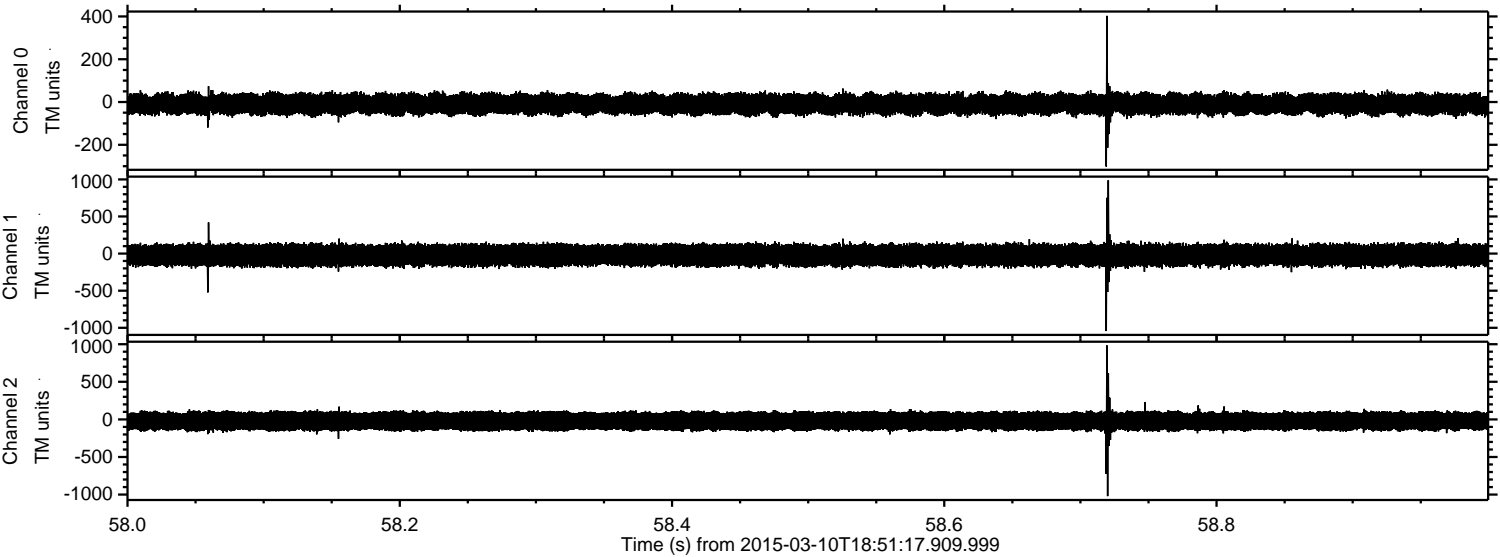

Processed Tue Mar 10 19:59:05 2015 by ELM ver.2012-10-06 from 001__elm20150310_185116__dat00.bin

