

# ELMAVAN 3D WAVEFORMS (Measured data sampled at 50 kHz) 49772 packets of 144 samples from 2015-03-10T15:51:11.923.999.

Processed Tue Mar 10 16:58:10 2015 by ELM ver.2012-10-06 from 001\_\_elm20150310\_155110\_\_dat00.bin

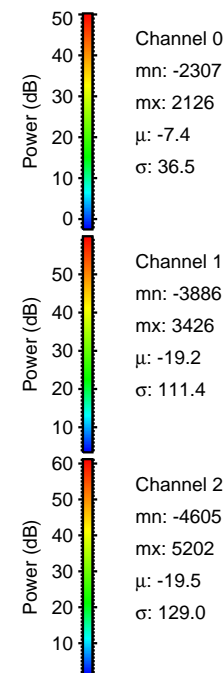

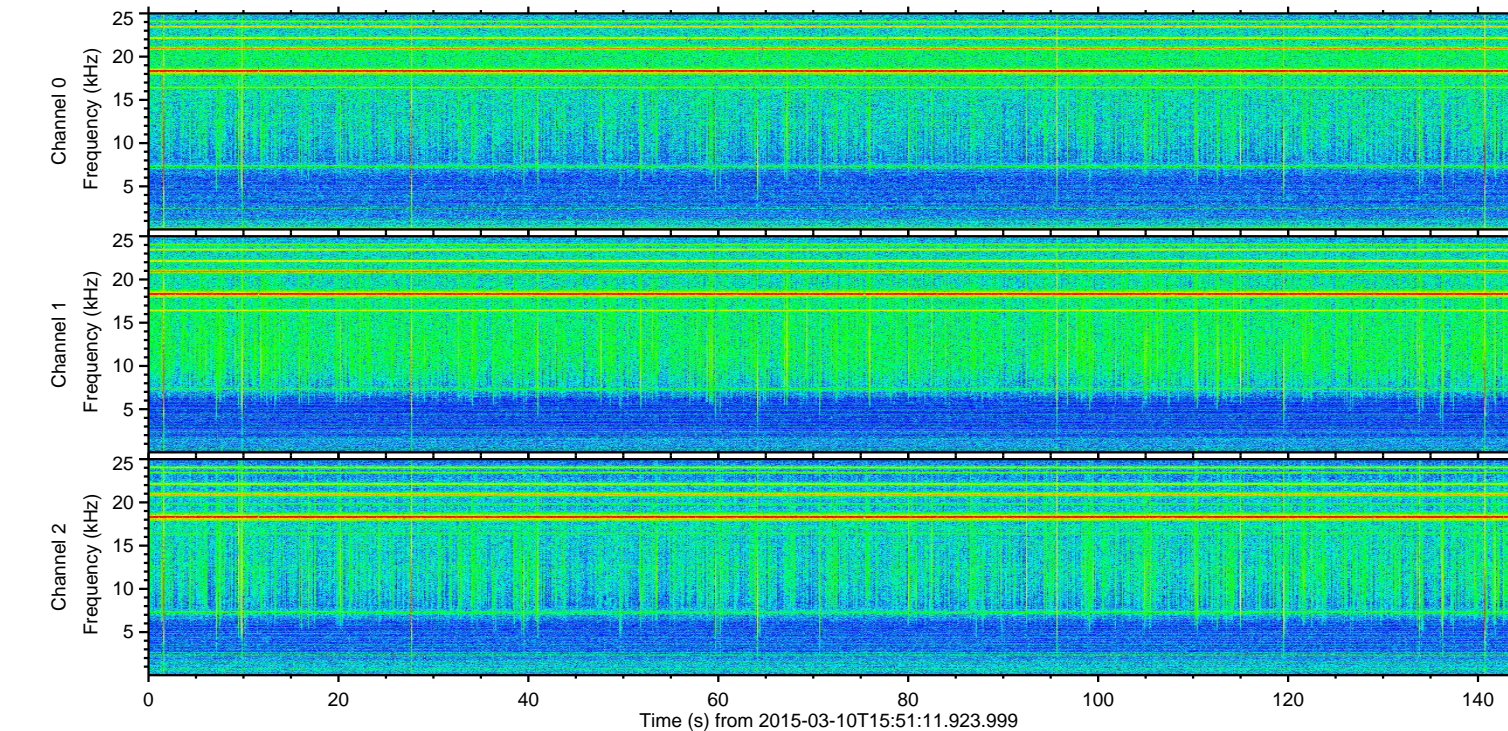
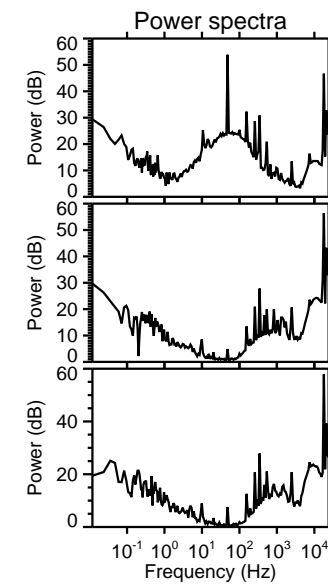
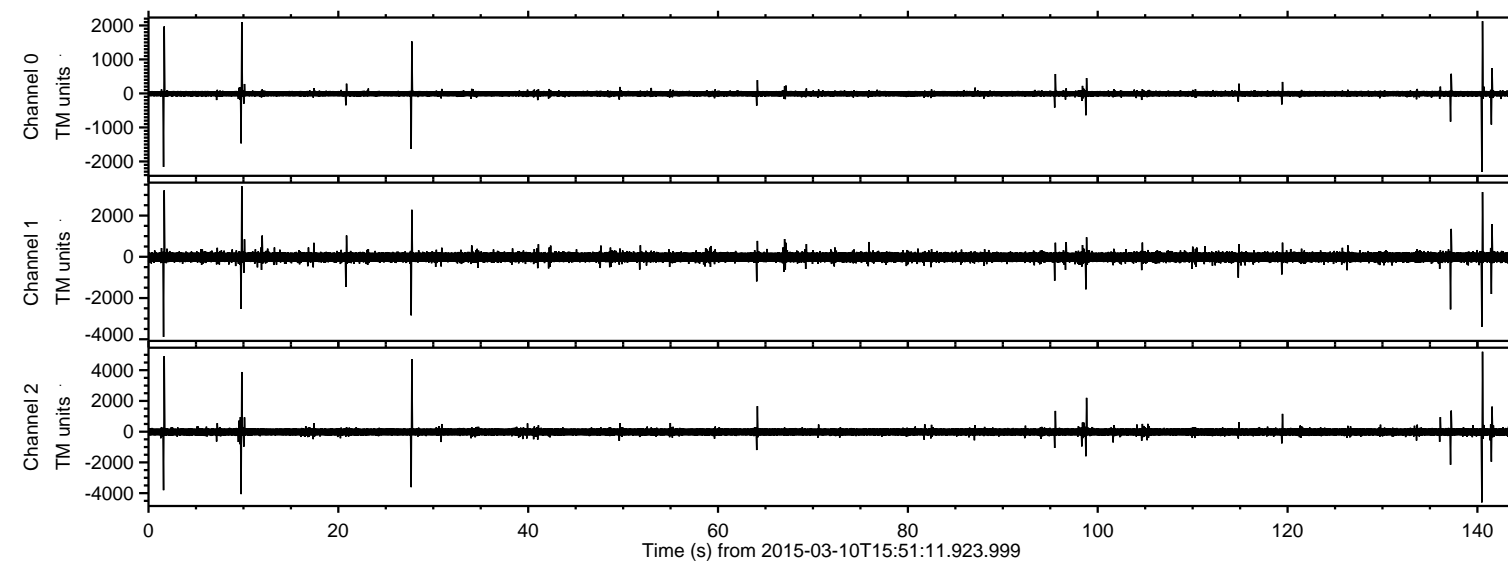

ELMAVAN 3D WAVEFORMS (Measured data sampled at 50 kHz) 49772 packets of 144 samples from 2015-03-10T15:51:11.923.999. Part 141/144

Processed Tue Mar 10 16:58:22 2015 by ELM ver.2012-10-06 from 001\_\_elm20150310\_155110\_\_dat00.bin

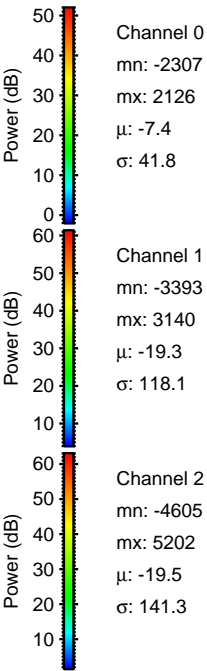
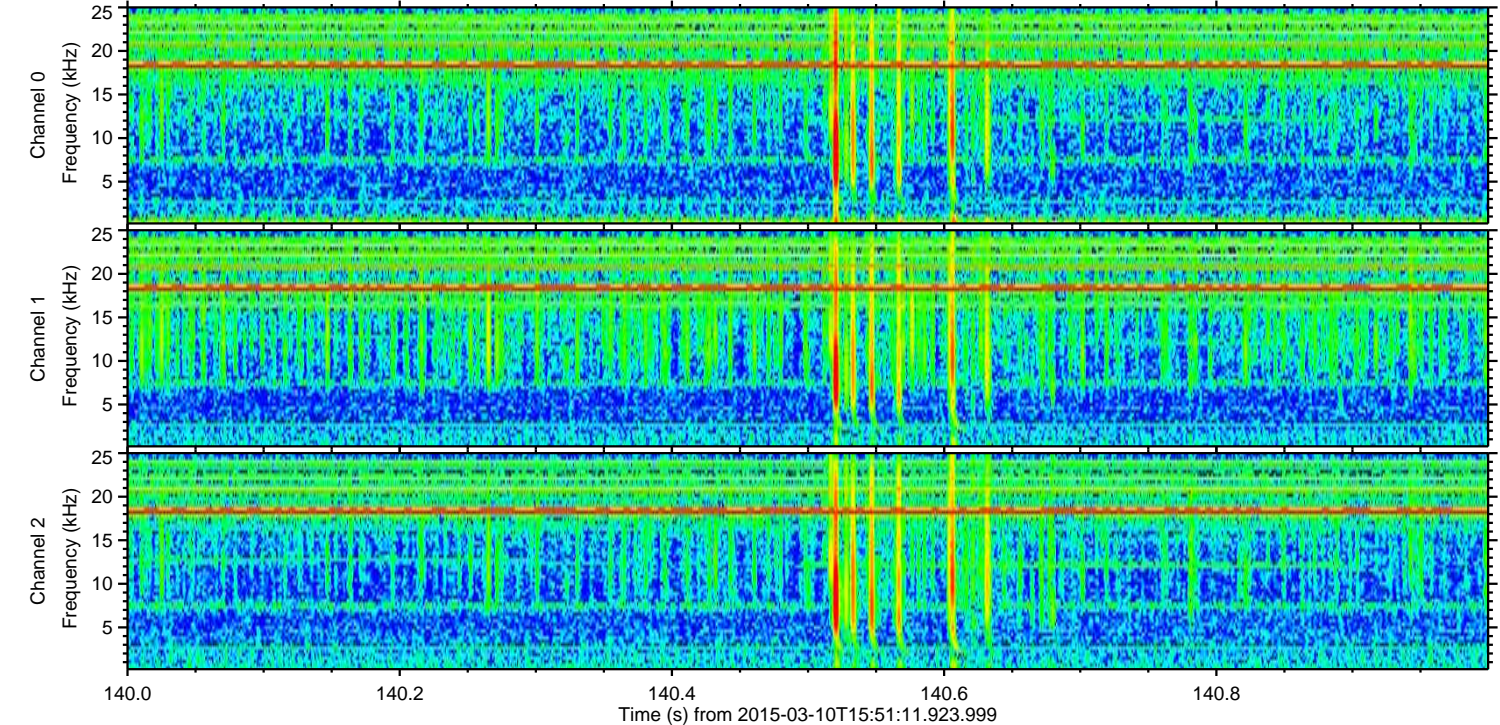
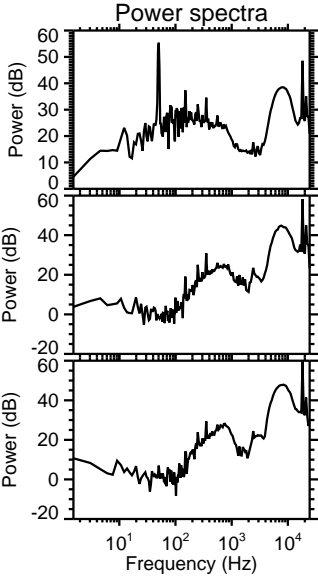
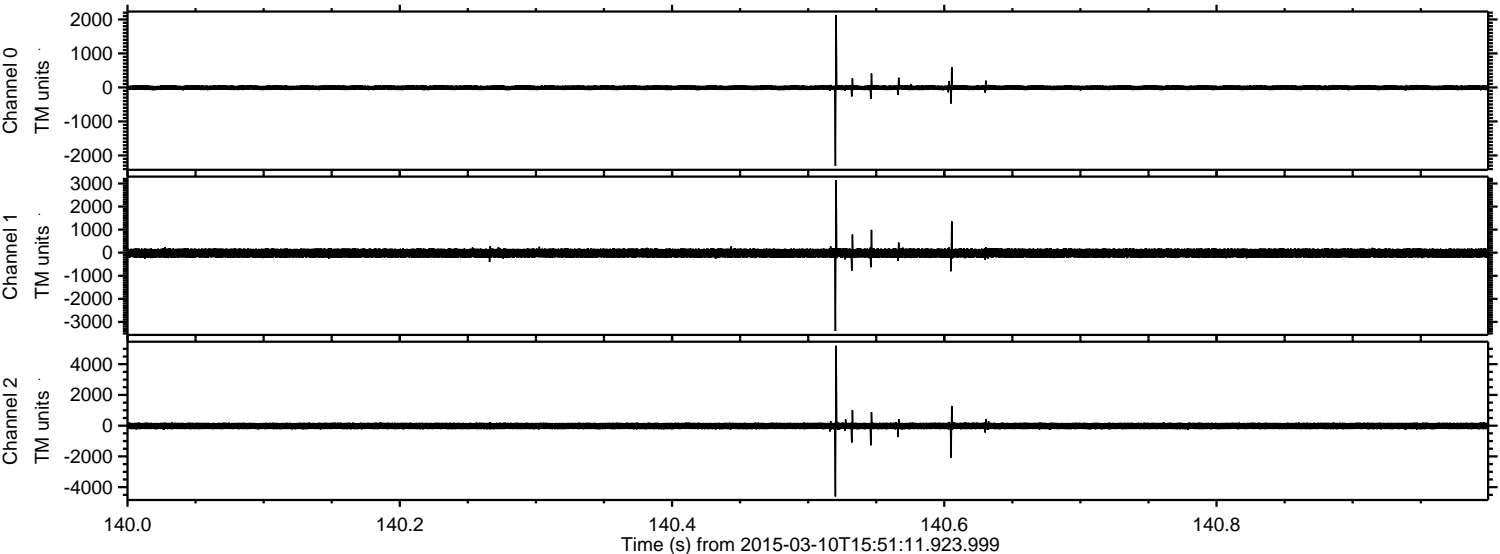



ELMAVAN 3D WAVEFORMS (Measured data sampled at 50 kHz) 49772 packets of 144 samples from 2015-03-10T15:51:11.923.999. Part 2/144

Processed Tue Mar 10 16:58:23 2015 by ELM ver.2012-10-06 from 001\_\_elm20150310\_155110\_\_dat00.bin

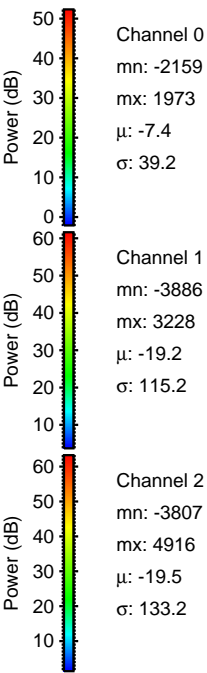
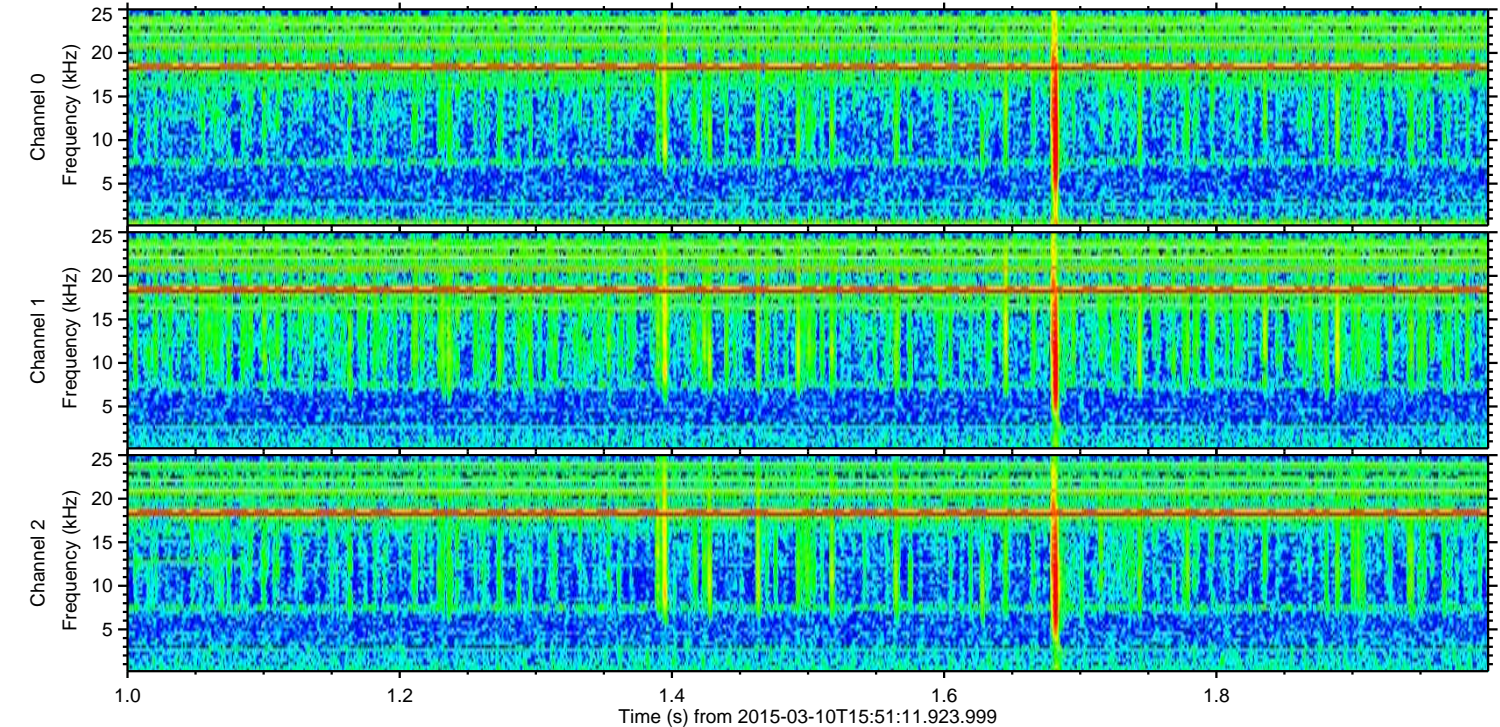
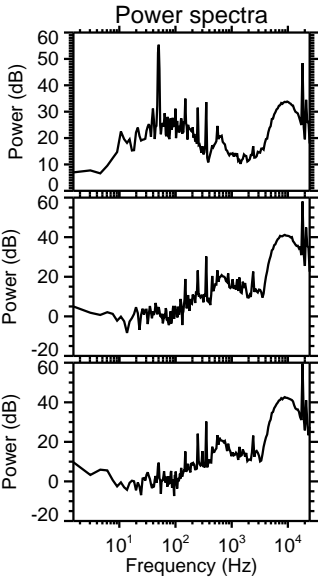
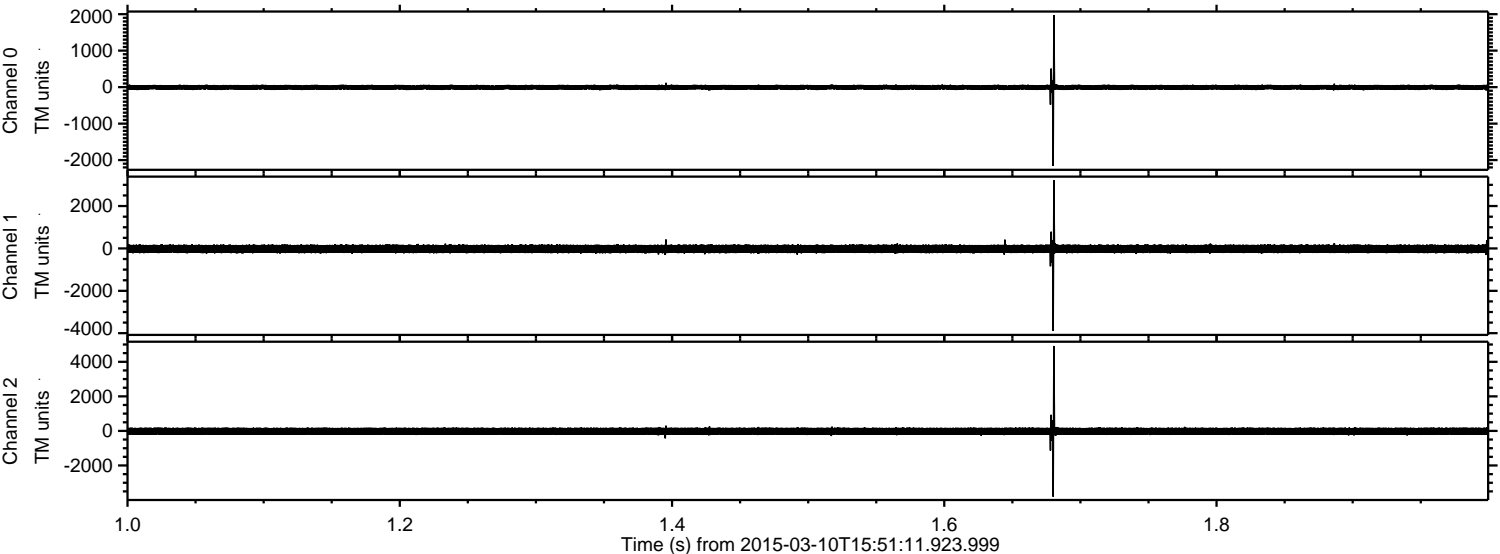



Processed Tue Mar 10 16:58:24 2015 by ELM ver.2012-10-06 from 001\_\_elm20150310\_155110\_\_dat00.bin

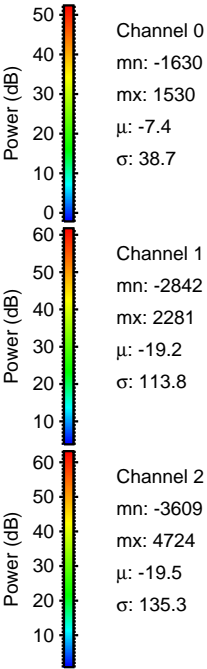
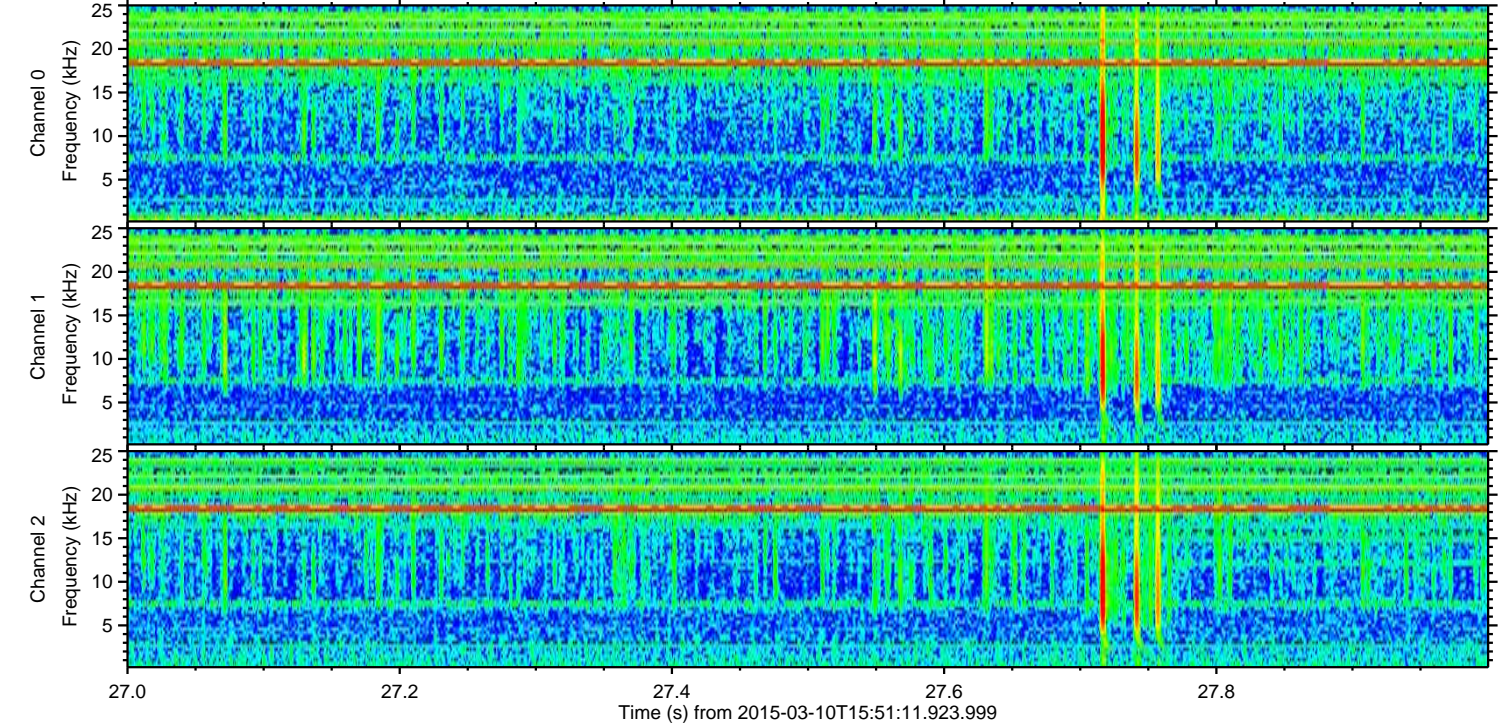
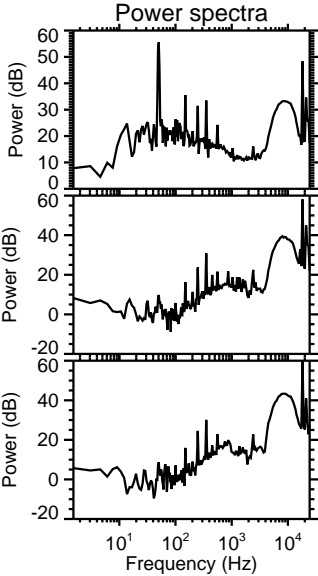
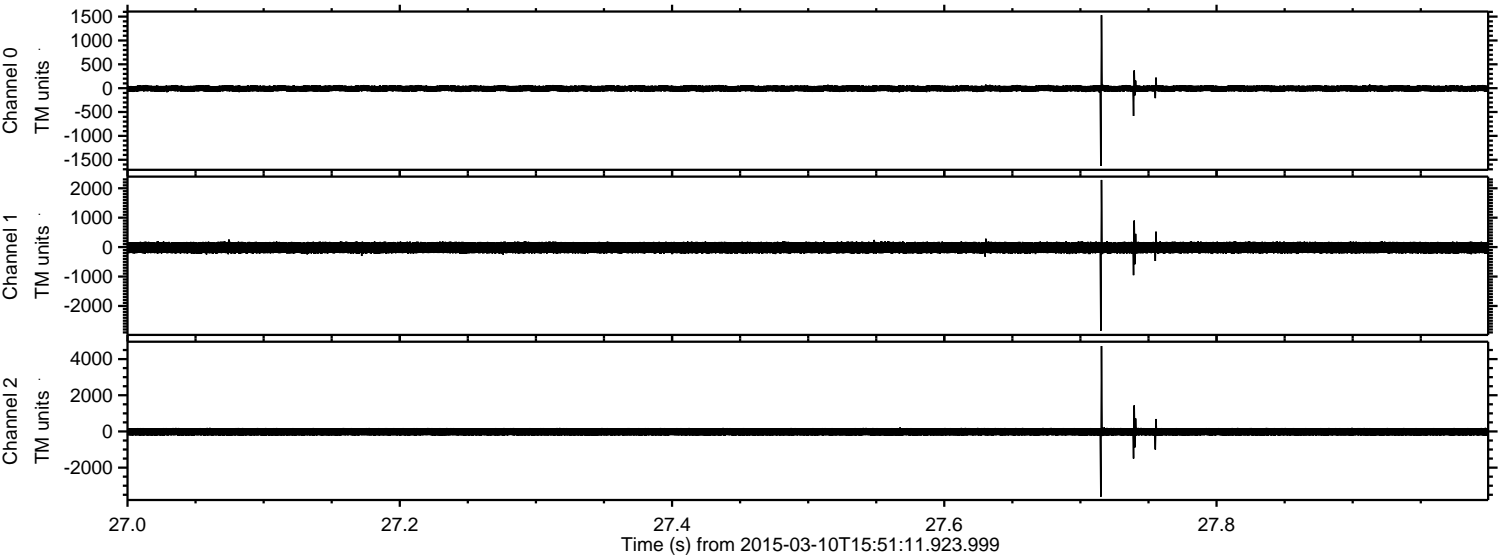



Processed Tue Mar 10 16:58:25 2015 by ELM ver.2012-10-06 from 001\_\_elm20150310\_155110\_\_dat00.bin

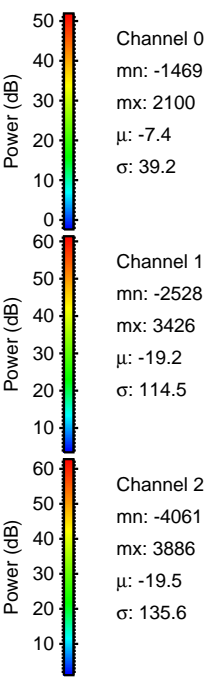
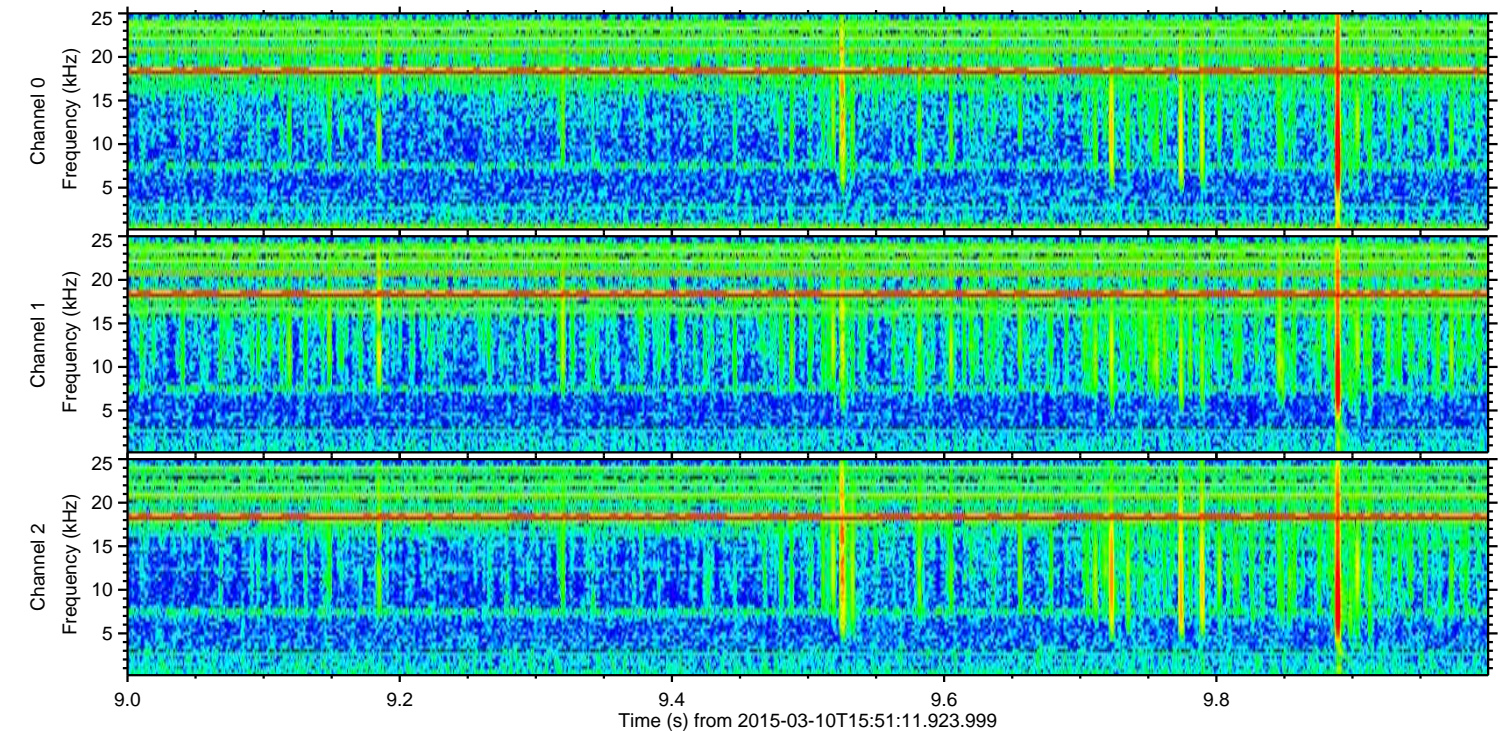
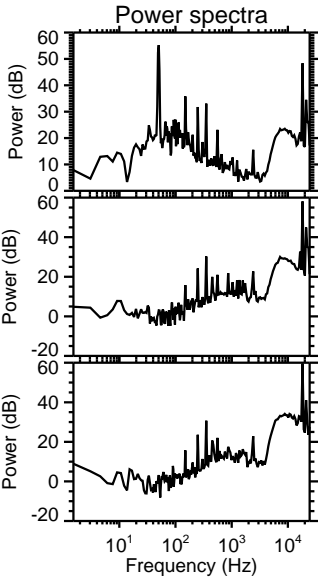
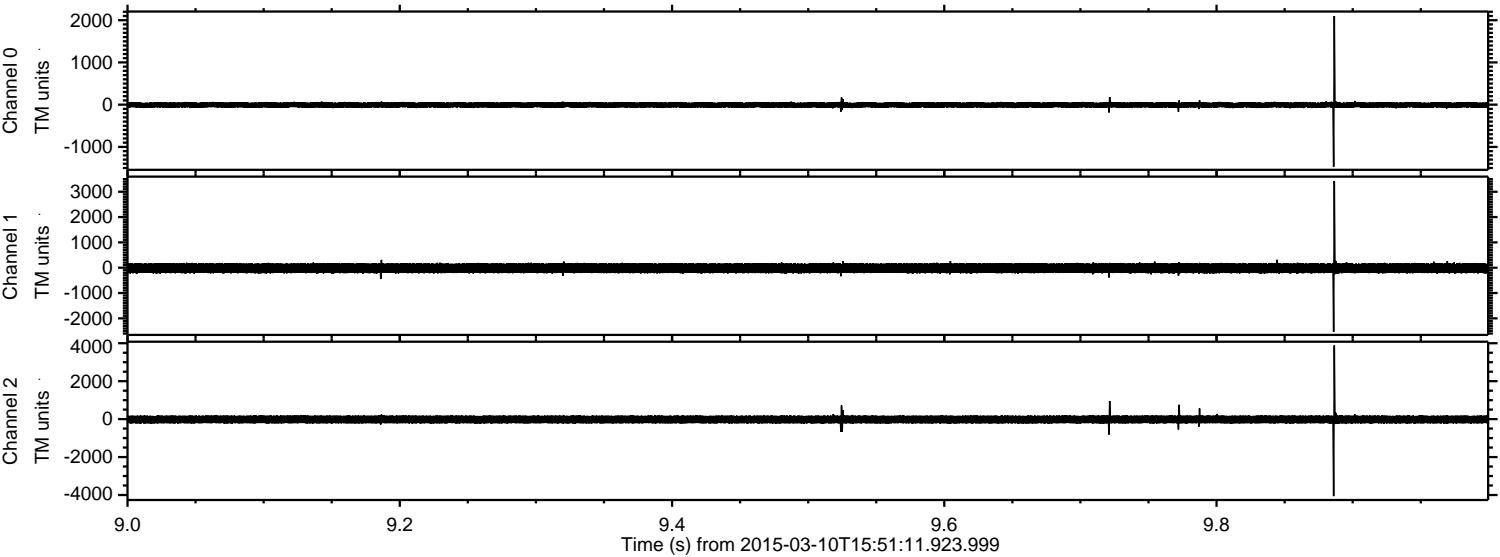



ELMAVAN 3D WAVEFORMS (Measured data sampled at 50 kHz) 49772 packets of 144 samples from 2015-03-10T15:51:11.923.999. Part 138/144

Processed Tue Mar 10 16:58:26 2015 by ELM ver.2012-10-06 from 001\_\_elm20150310\_155110\_\_dat00.bin

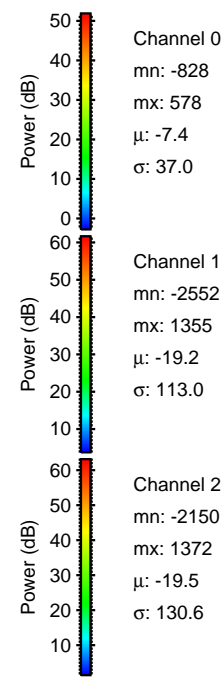
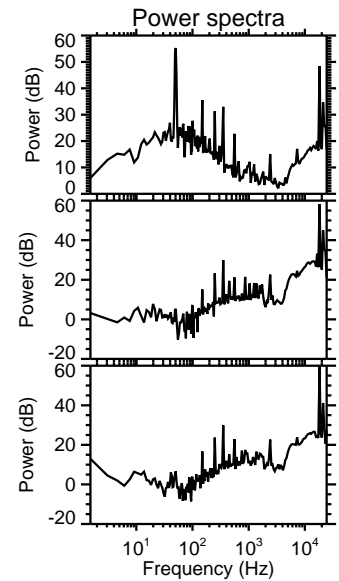
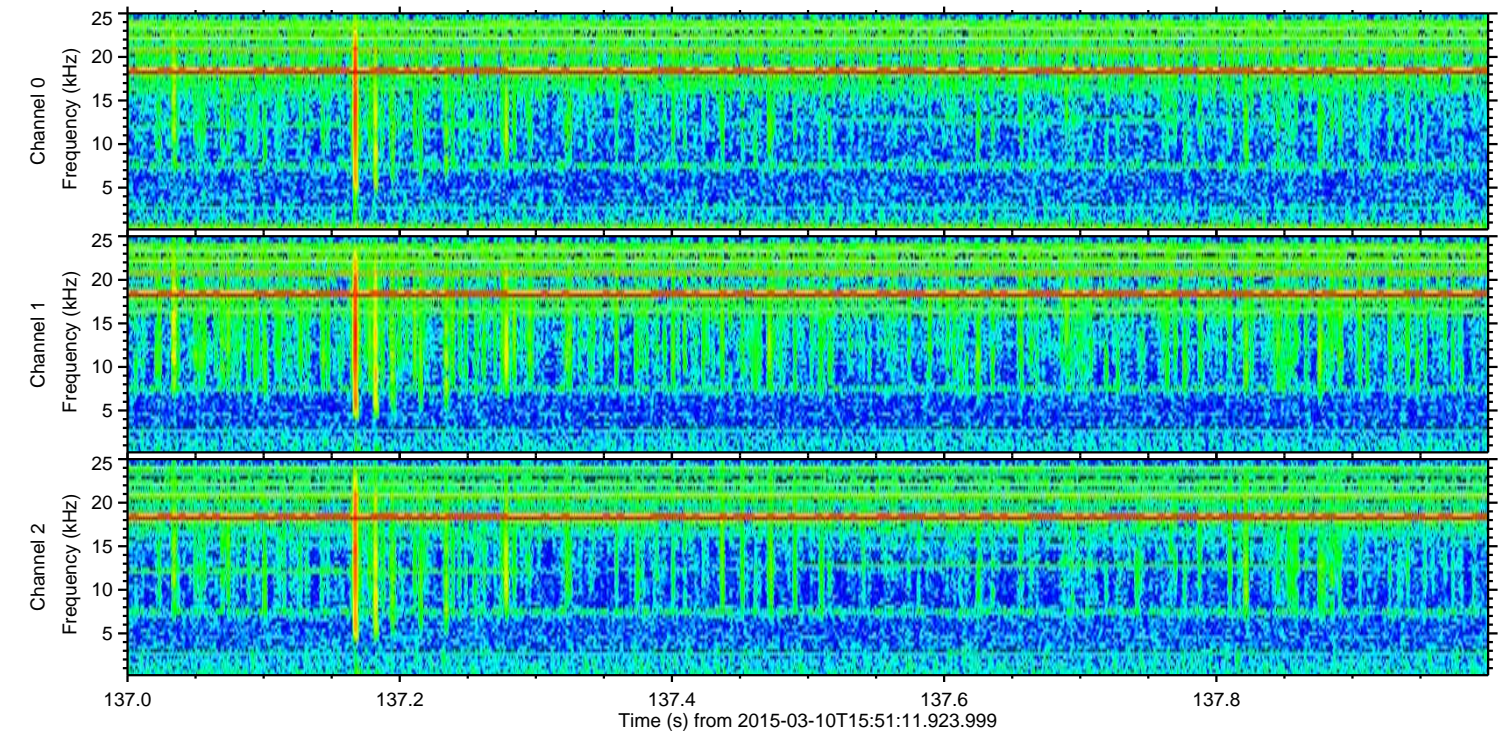
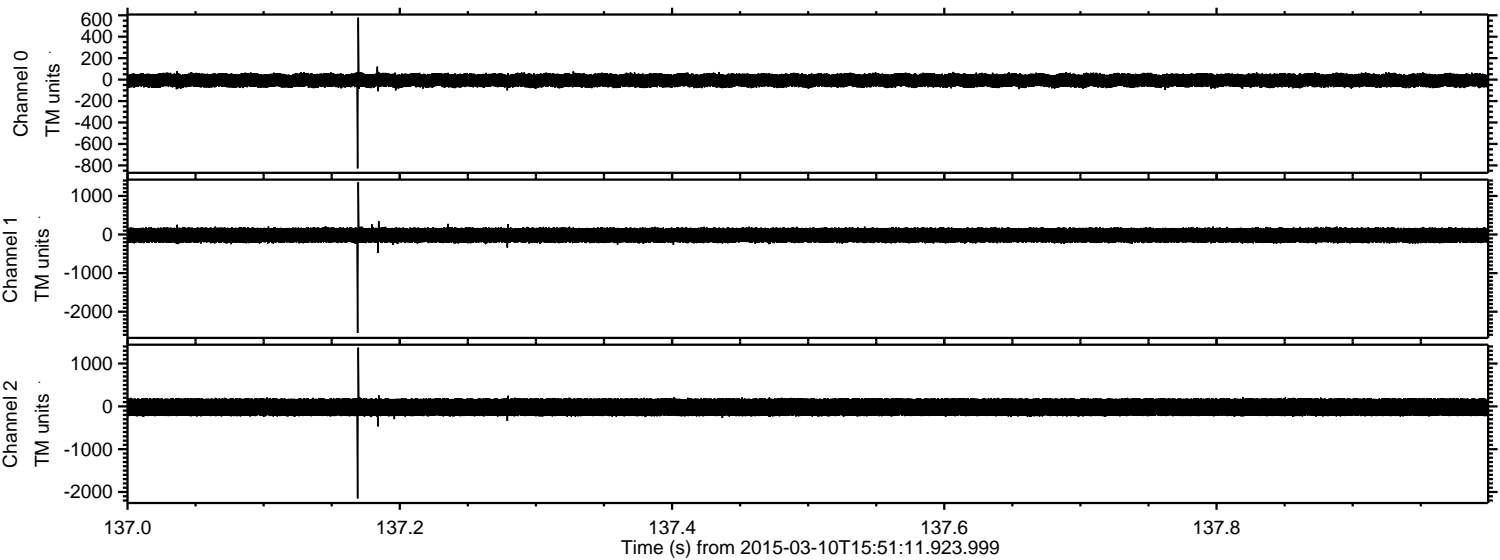



Processed Tue Mar 10 16:58:27 2015 by ELM ver.2012-10-06 from 001\_\_elm20150310\_155110\_\_dat00.bin

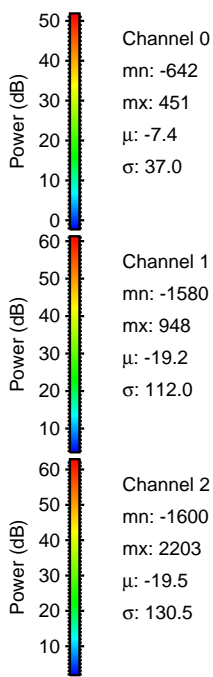
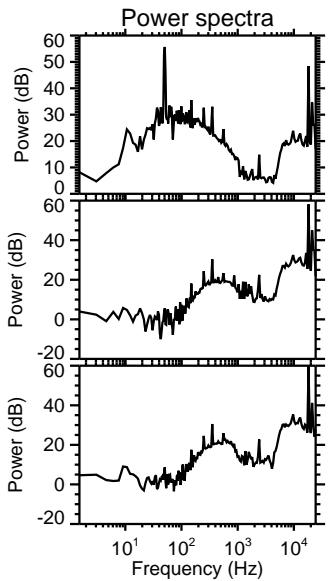
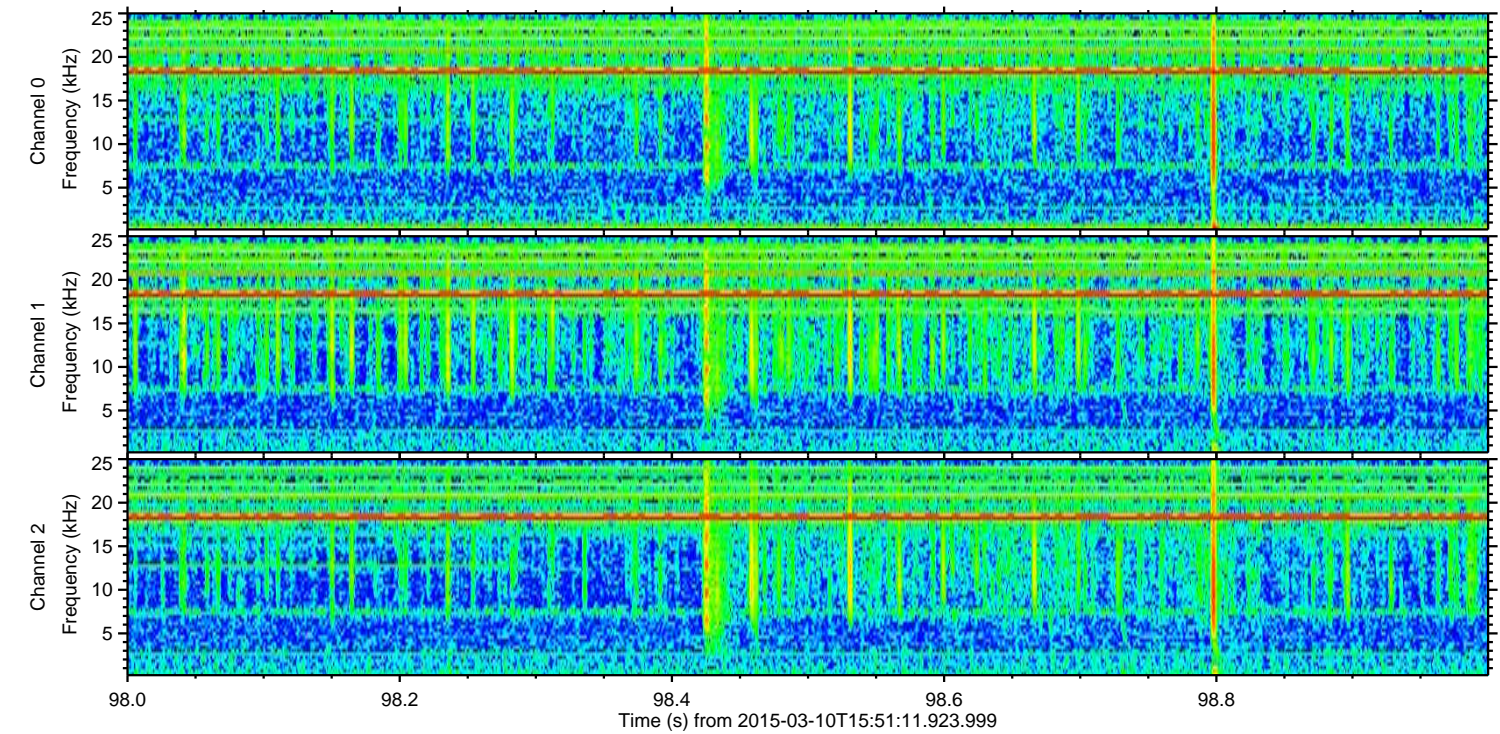
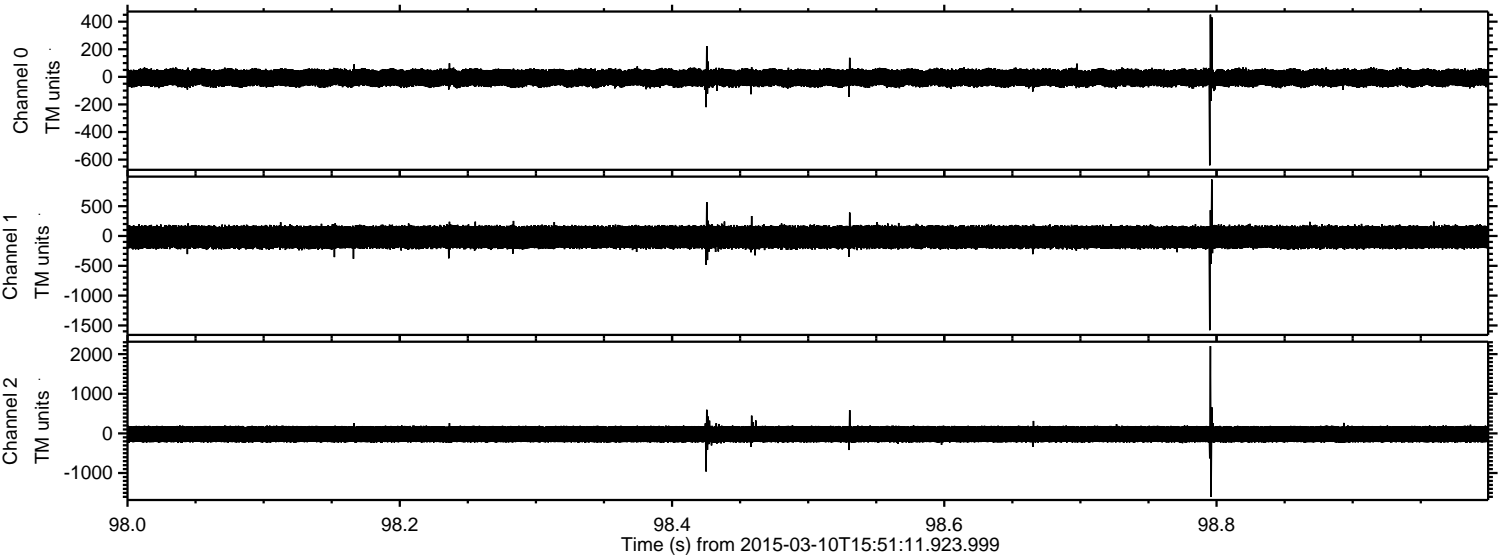



ELMAVAN 3D WAVEFORMS (Measured data sampled at 50 kHz) 49772 packets of 144 samples from 2015-03-10T15:51:11.923.999. Part 142/144

Processed Tue Mar 10 16:58:27 2015 by ELM ver.2012-10-06 from 001\_\_elm20150310\_155110\_\_dat00.bin

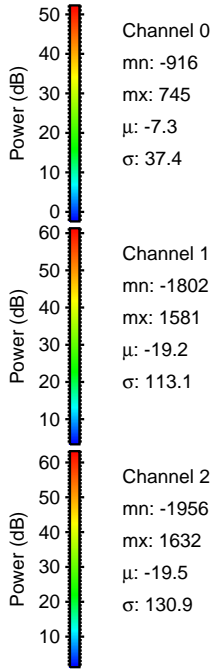
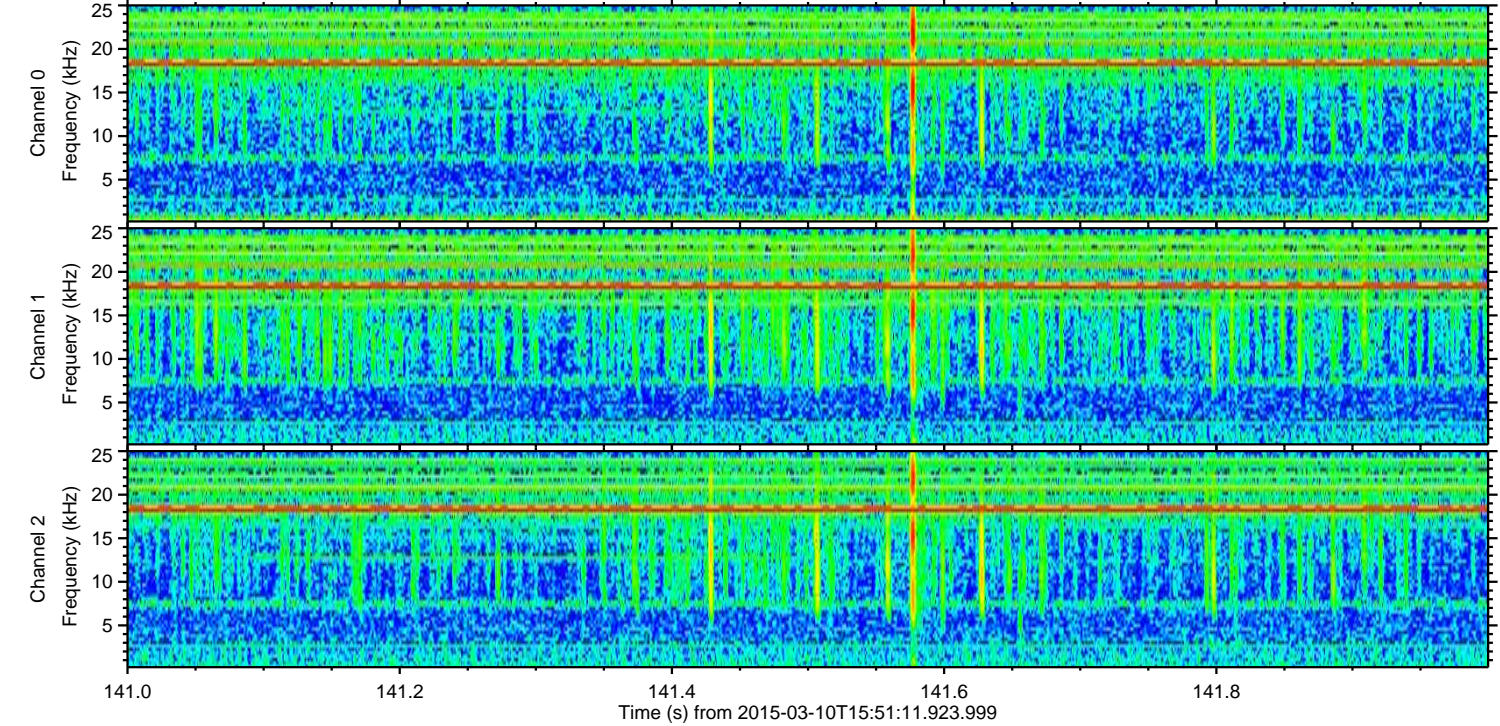
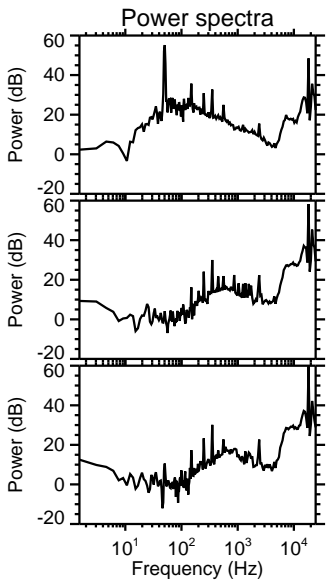
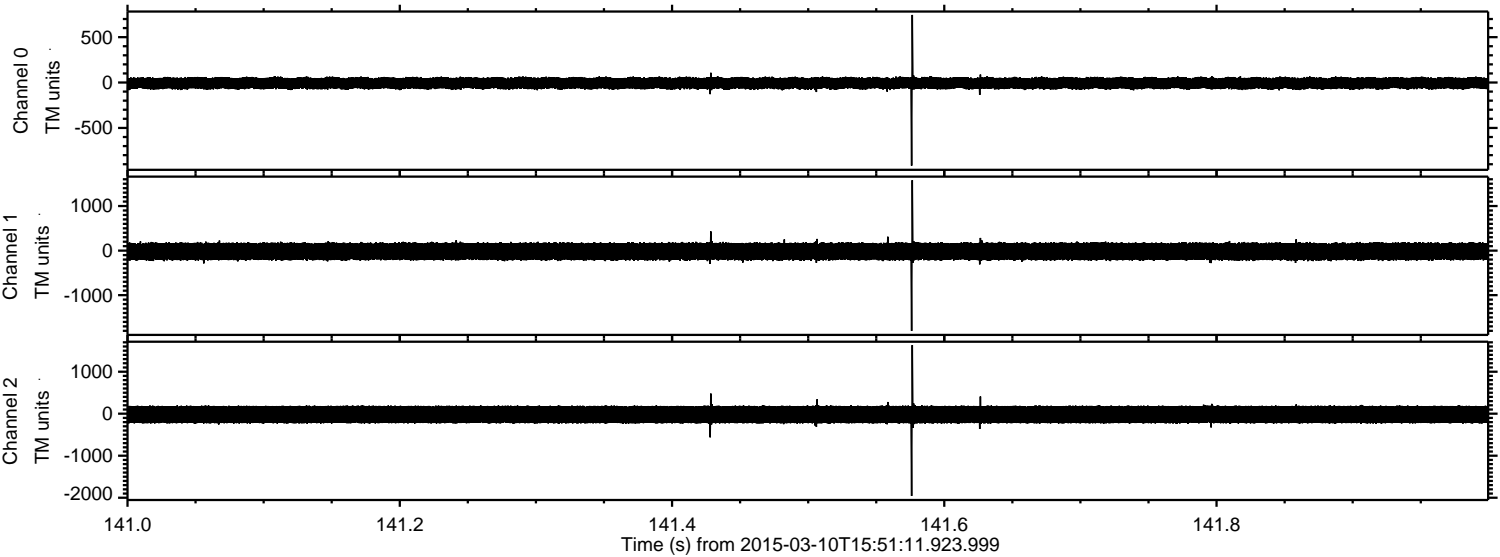



Processed Tue Mar 10 16:58:28 2015 by ELM ver.2012-10-06 from 001\_\_elm20150310\_155110\_\_dat00.bin

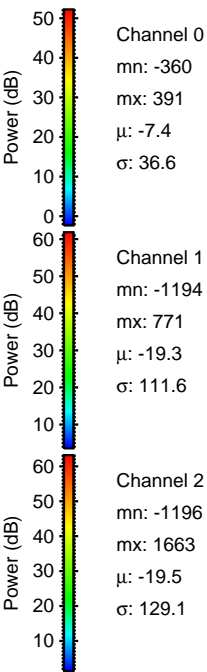
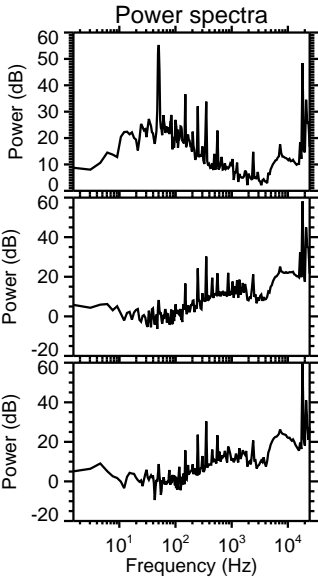
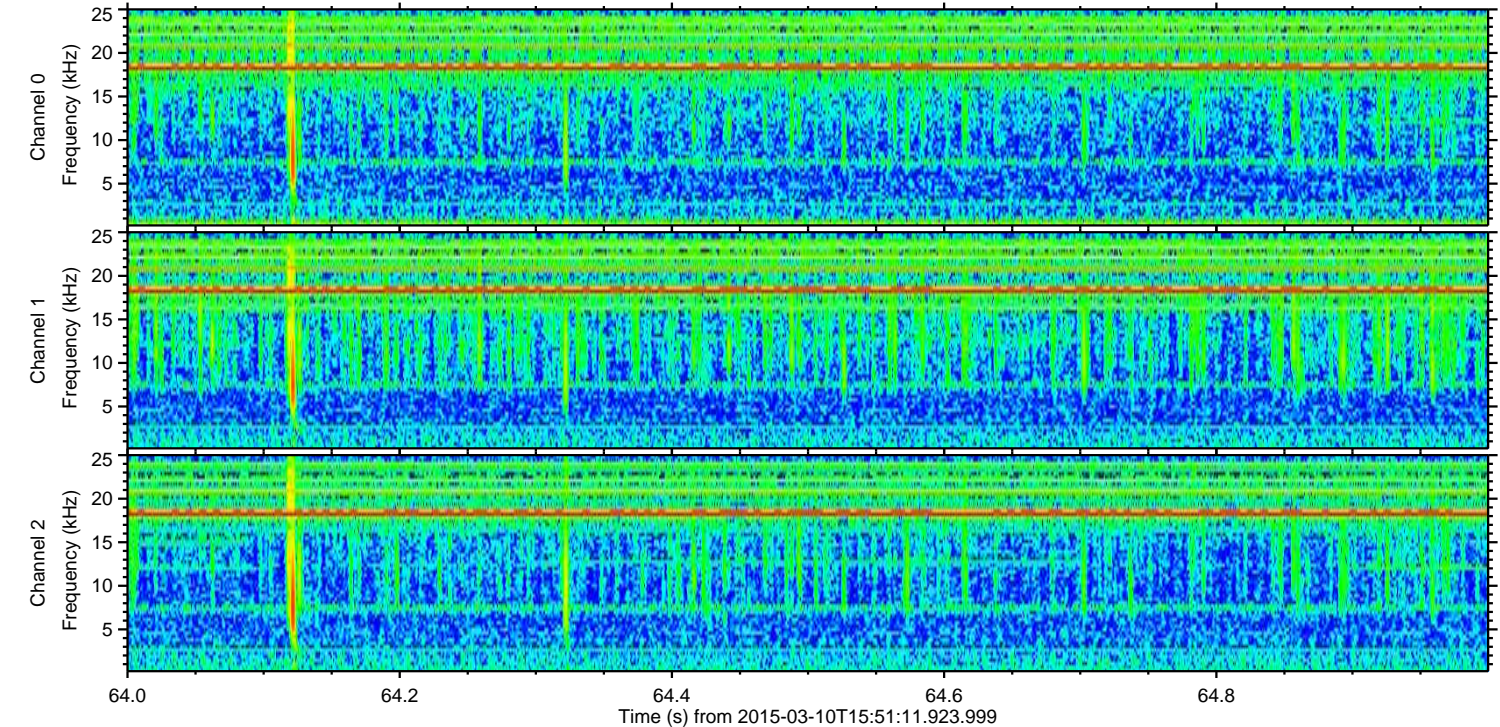
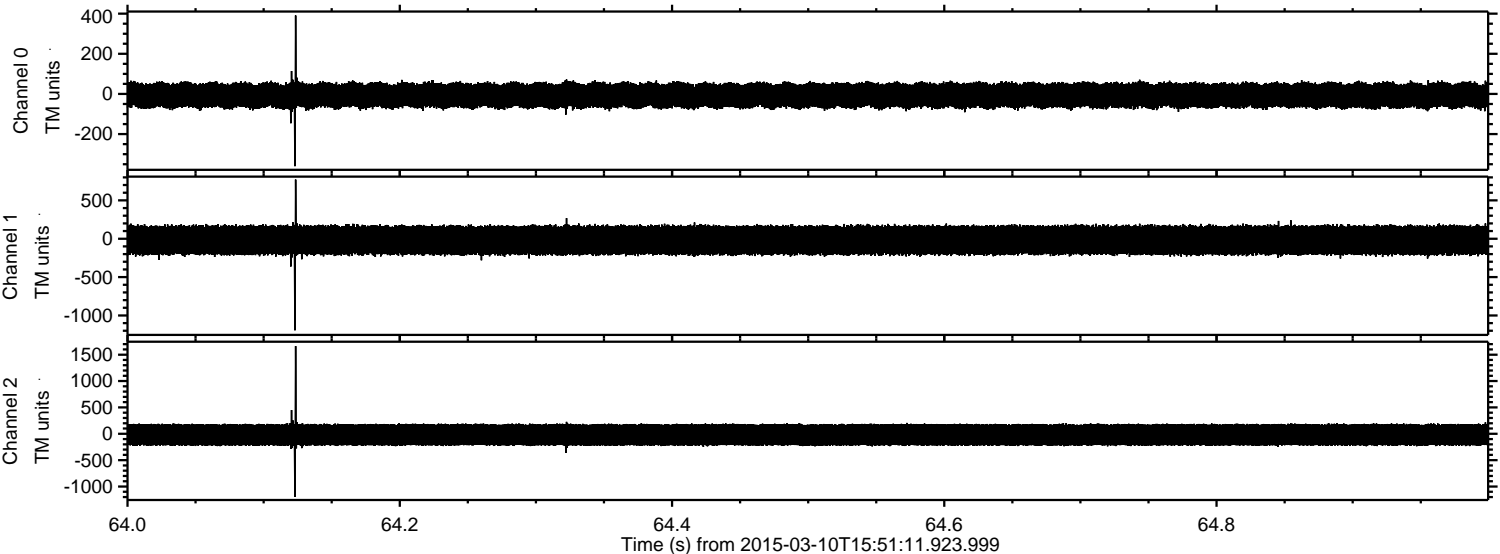



Processed Tue Mar 10 16:58:29 2015 by ELM ver.2012-10-06 from 001\_\_elm20150310\_155110\_\_dat00.bin

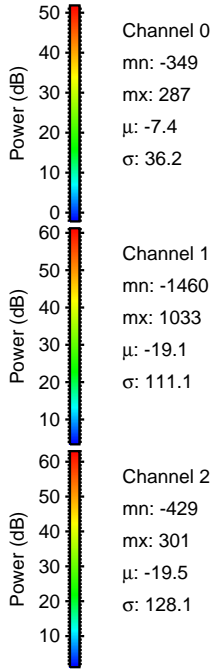
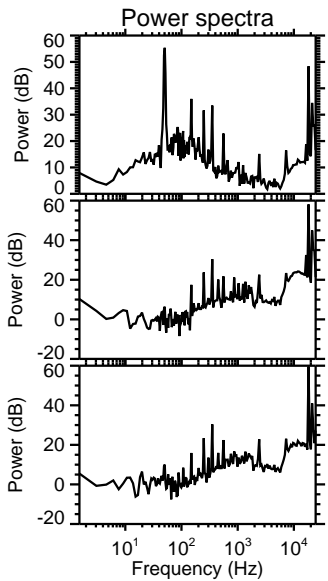
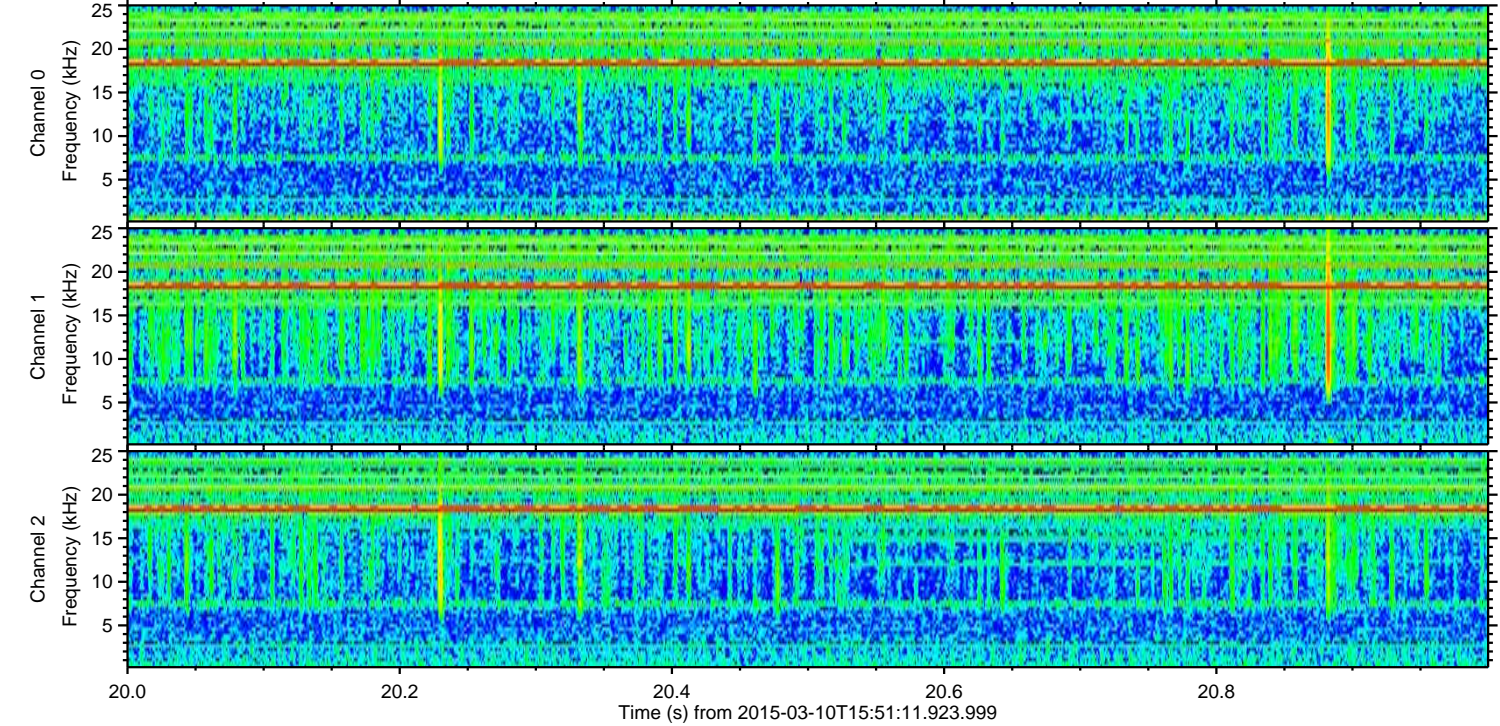
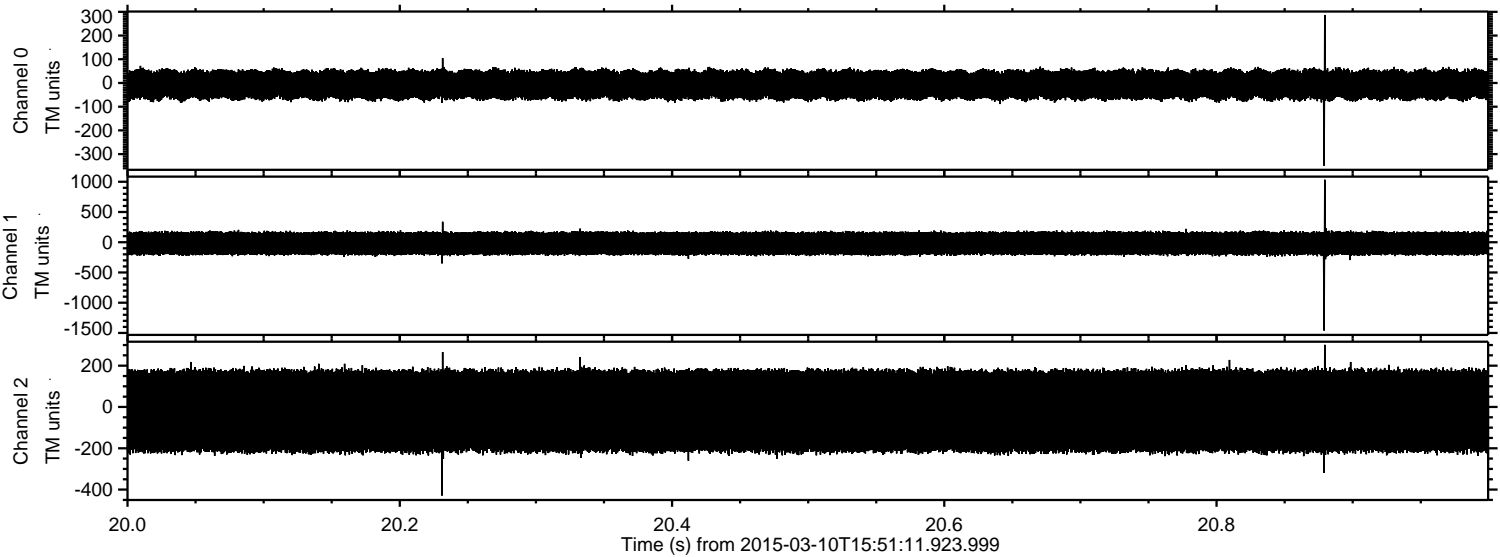



Processed Tue Mar 10 16:58:30 2015 by ELM ver.2012-10-06 from 001\_\_elm20150310\_155110\_\_dat00.bin

