

ELMAVAN 3D WAVEFORMS (Measured data sampled at 50 kHz) 49671 packets of 144 samples from 2015-03-10T15:16:10.749.000.

Processed Tue Mar 10 16:23:45 2015 by ELM ver.2012-10-06 from 001__elm20150310_151609__dat00.bin

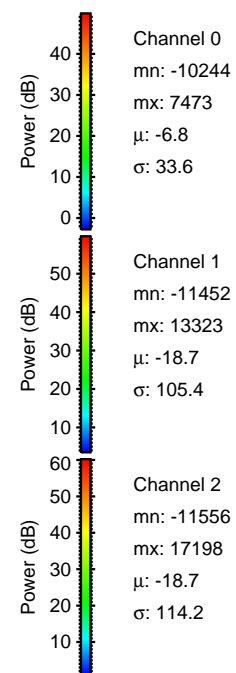

Processed Tue Mar 10 16:23:56 2015 by ELM ver.2012-10-06 from 001__elm20150310_151609__dat00.bin

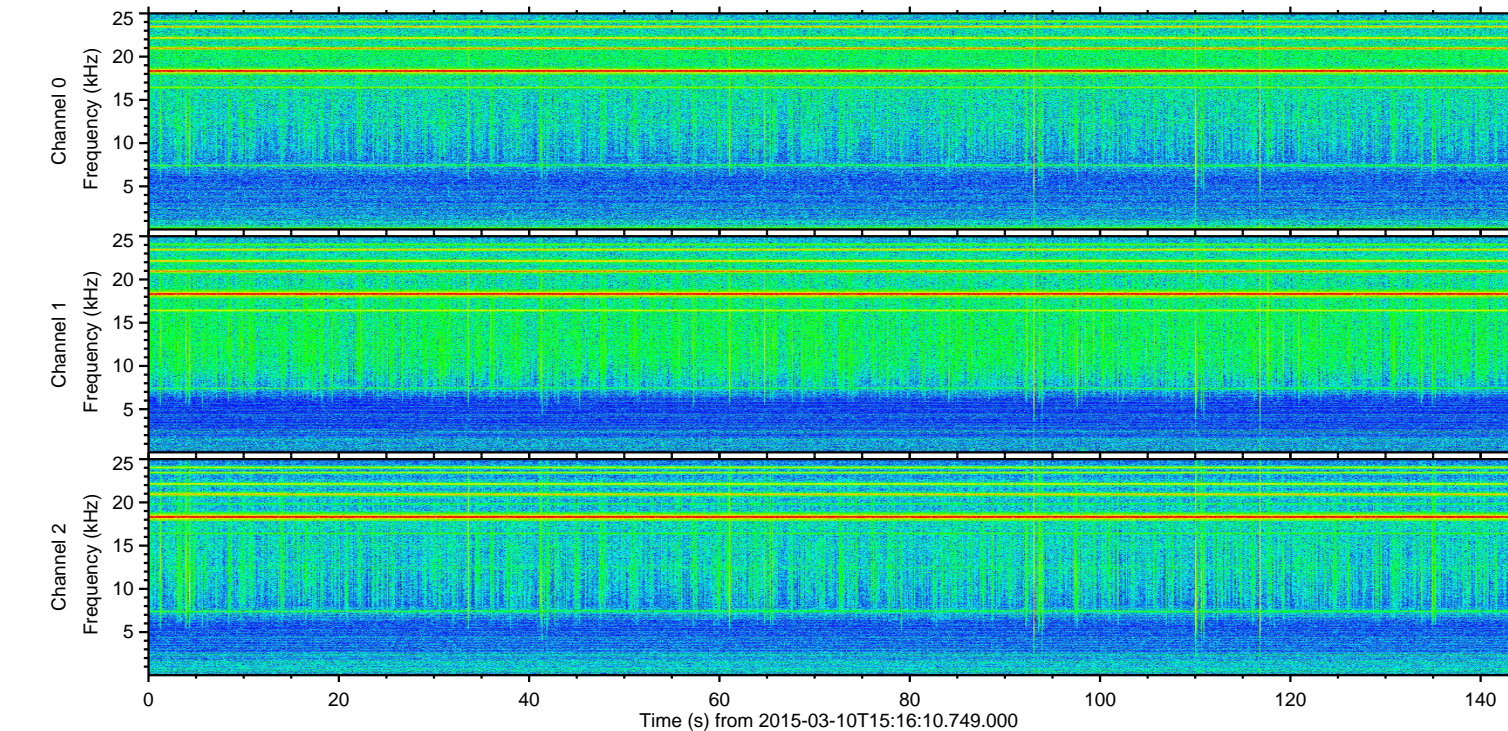
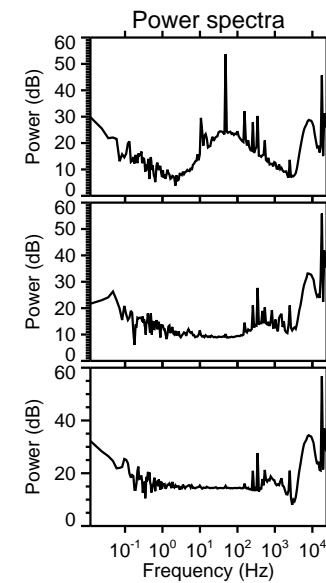
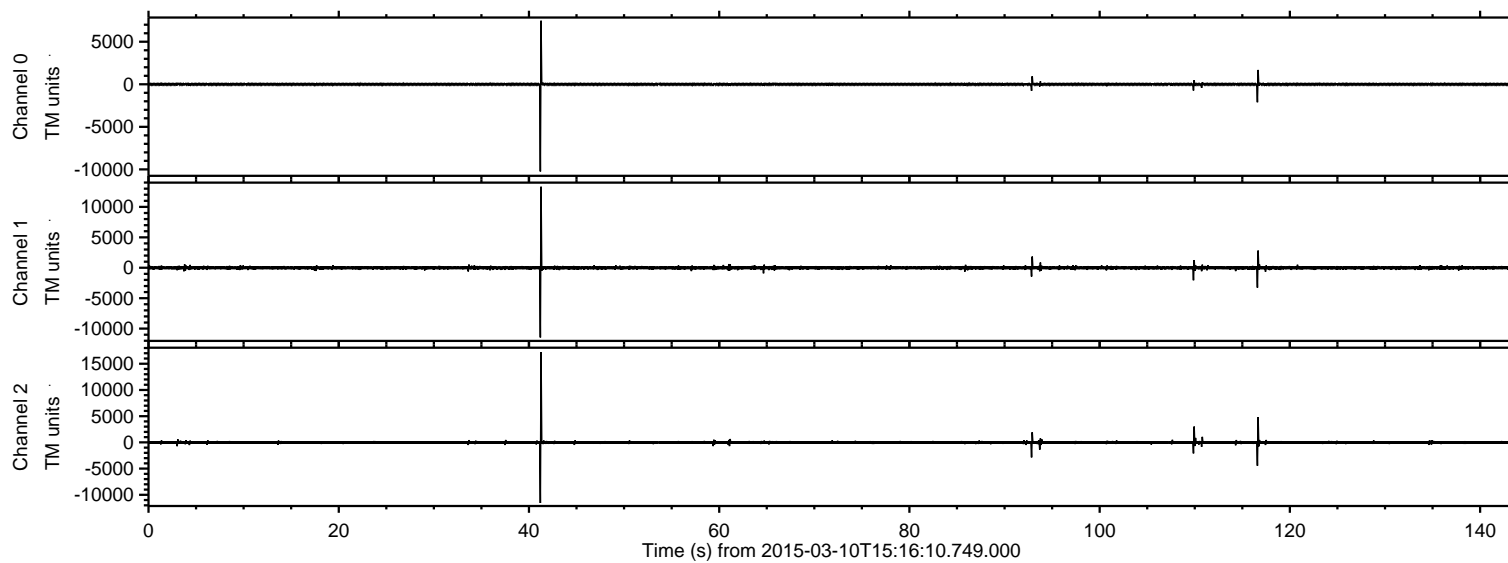
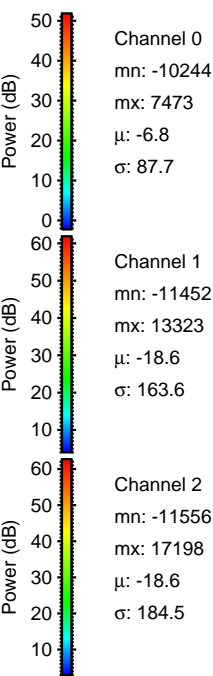
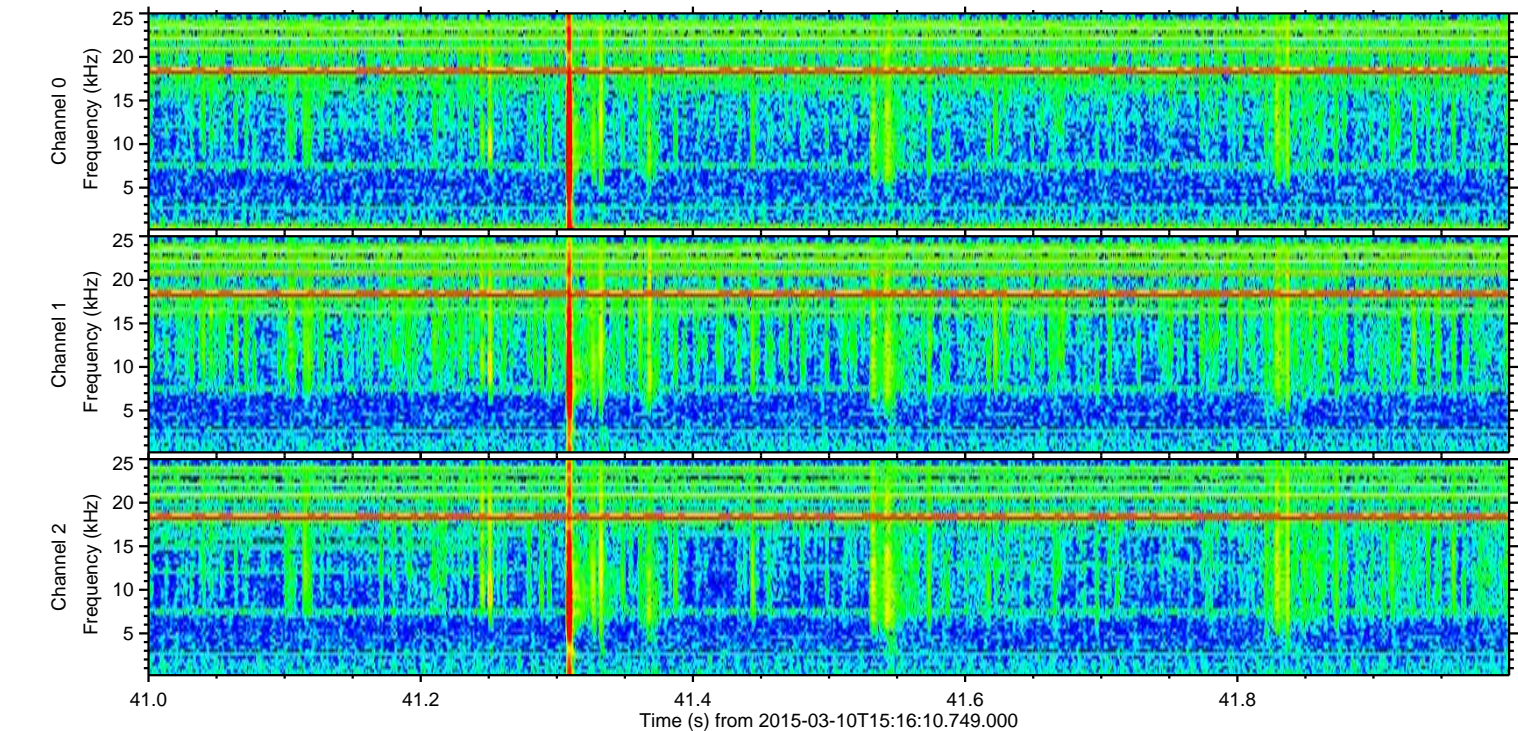
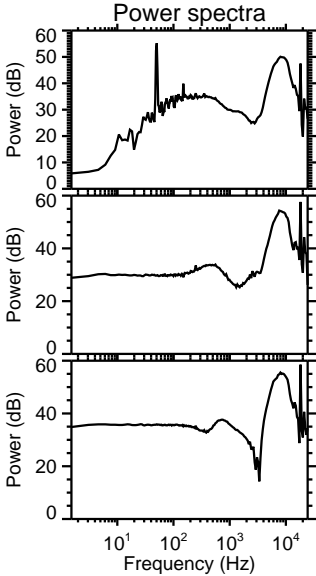
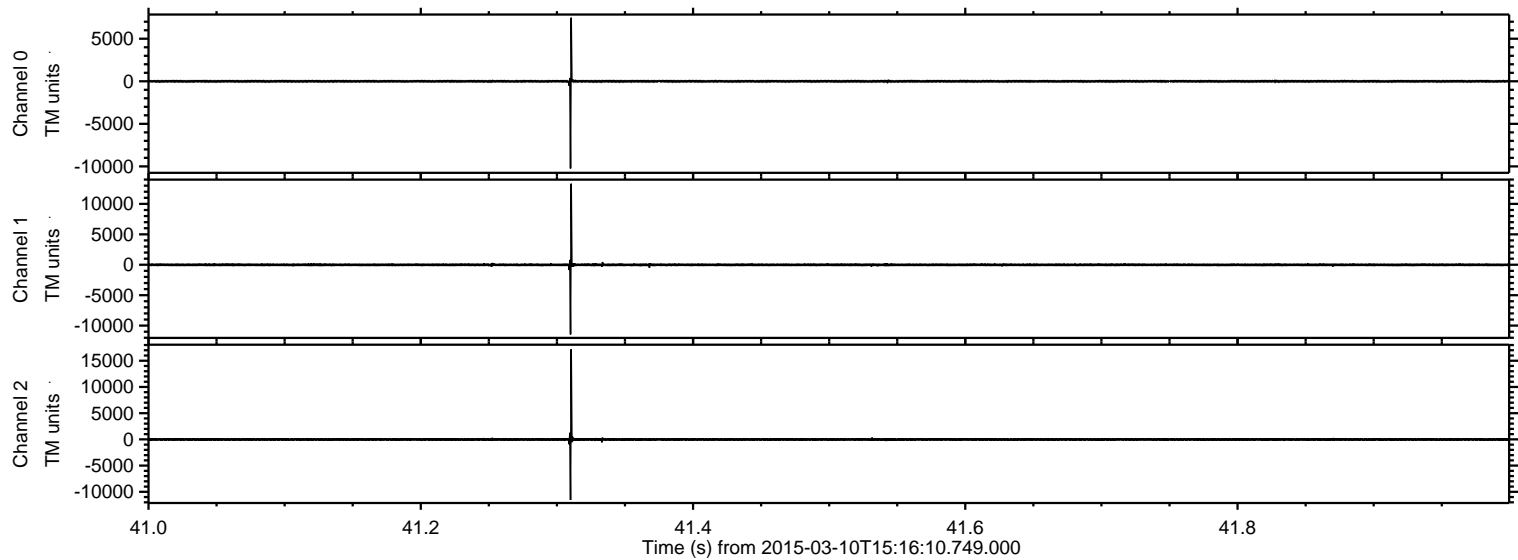

ELMAVAN 3D WAVEFORMS (Measured data sampled at 50 kHz) 49671 packets of 144 samples from 2015-03-10T15:16:10.749.000. Part 117/144

Processed Tue Mar 10 16:23:57 2015 by ELM ver.2012-10-06 from 001__elm20150310_151609__dat00.bin

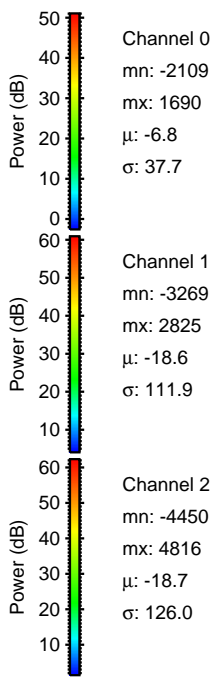
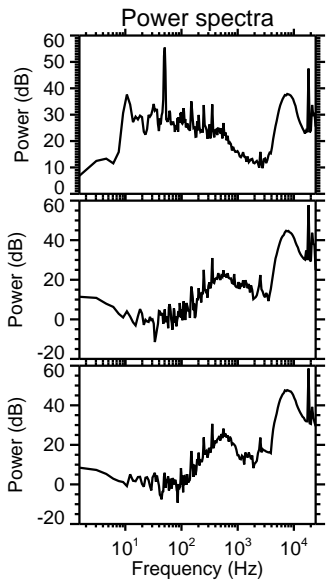
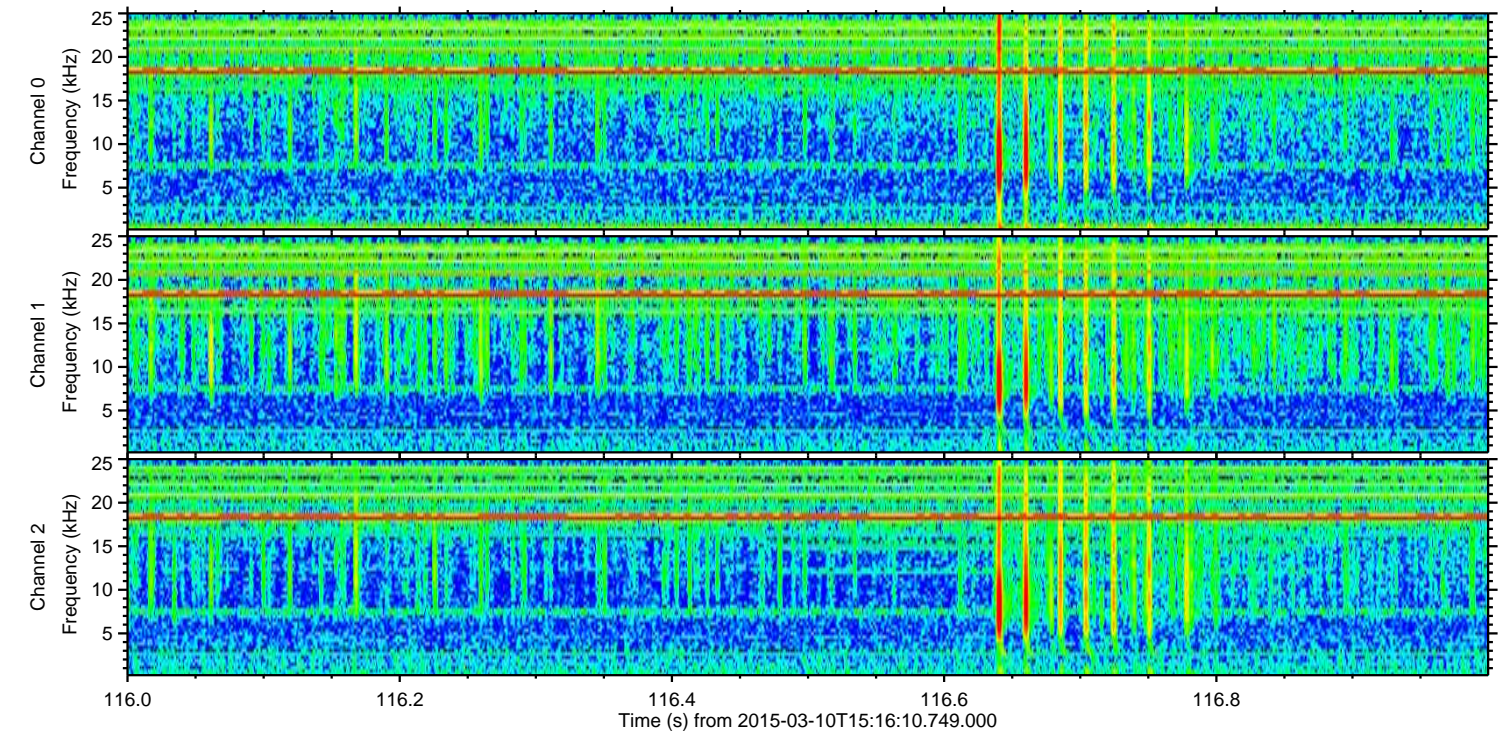
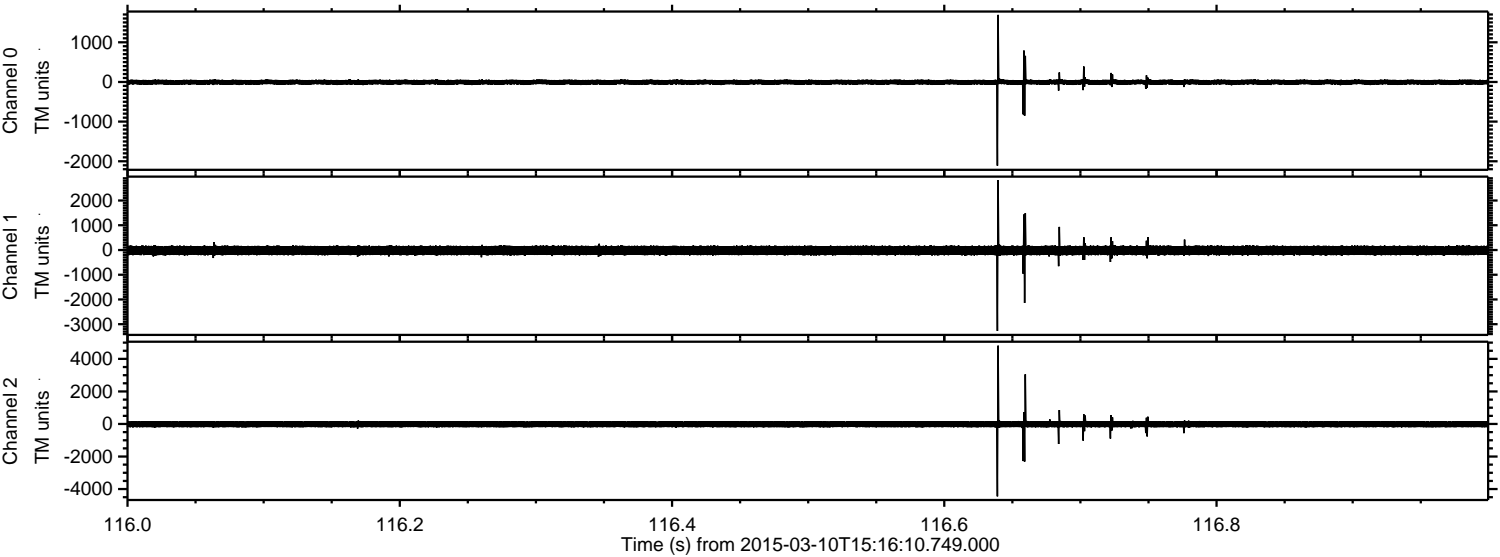

Channel 0
mn: -2109
mx: 1690
 μ : -6.8
 σ : 37.7

Channel 1
mn: -3269
mx: 2825
 μ : -18.6
 σ : 111.9

Channel 2
mn: -4450
mx: 4816
 μ : -18.7
 σ : 126.0

ELMAVAN 3D WAVEFORMS (Measured data sampled at 50 kHz) 49671 packets of 144 samples from 2015-03-10T15:16:10.749.000. Part 110/144

Processed Tue Mar 10 16:23:58 2015 by ELM ver.2012-10-06 from 001__elm20150310_151609__dat00.bin

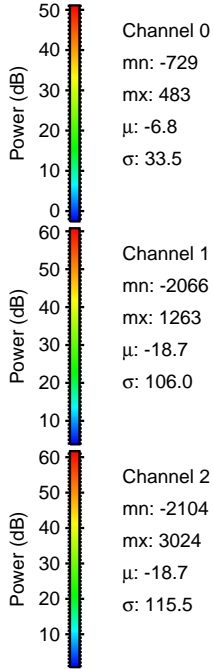
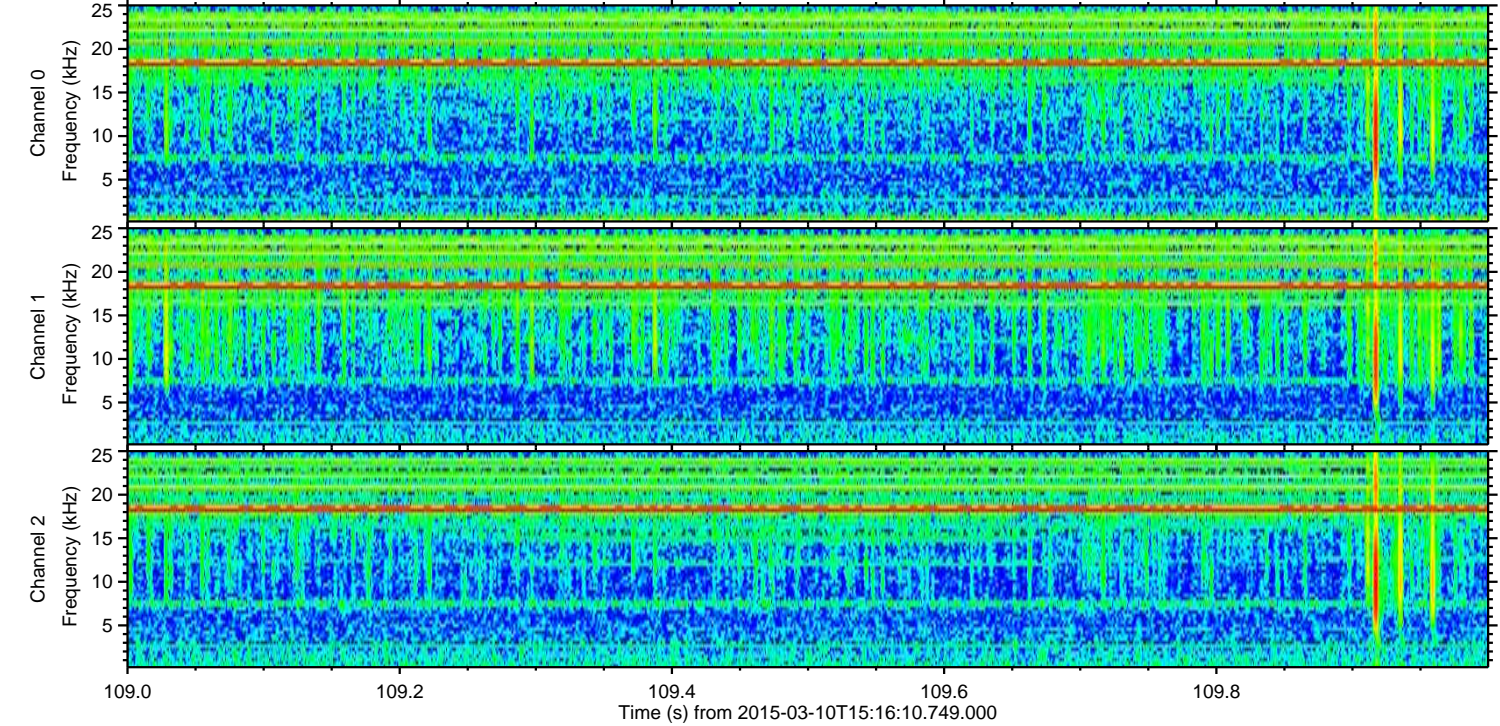
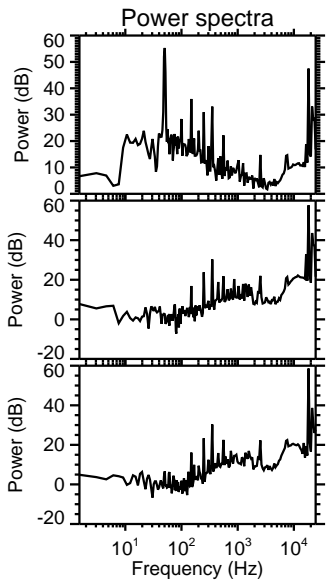
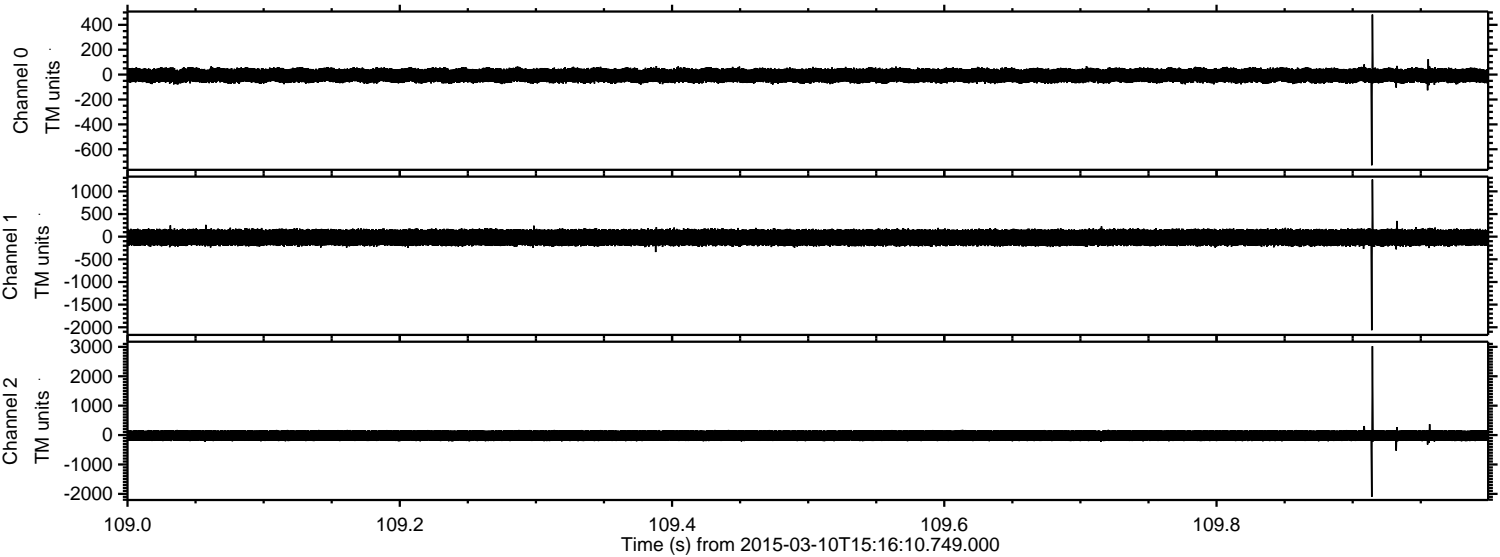

Processed Tue Mar 10 16:23:59 2015 by ELM ver.2012-10-06 from 001__elm20150310_151609__dat00.bin

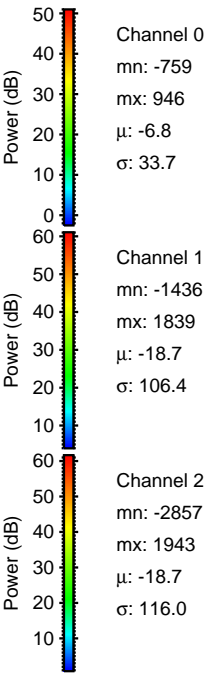
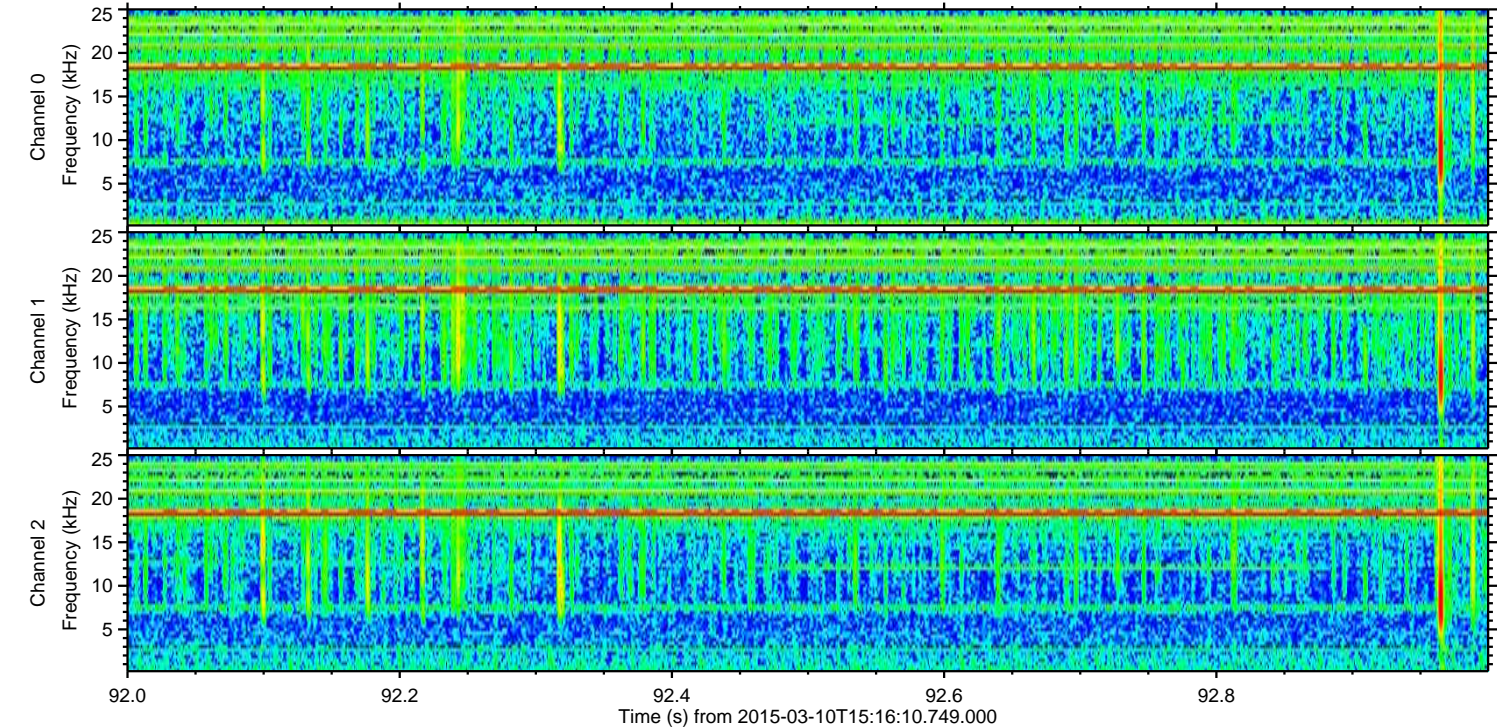
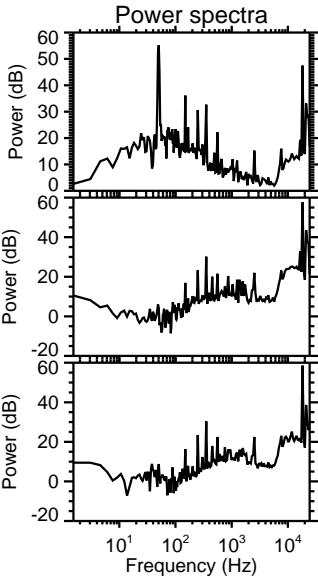
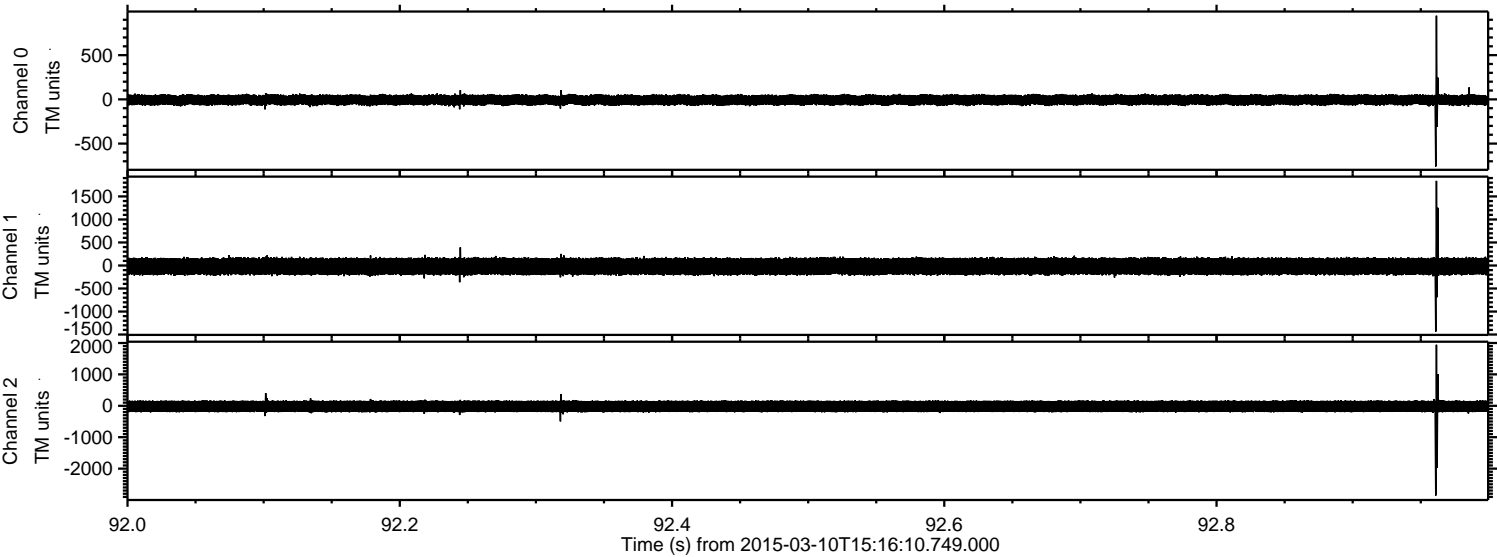

Processed Tue Mar 10 16:24:00 2015 by ELM ver.2012-10-06 from 001__elm20150310_151609__dat00.bin

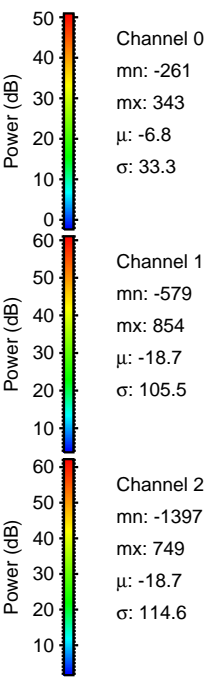
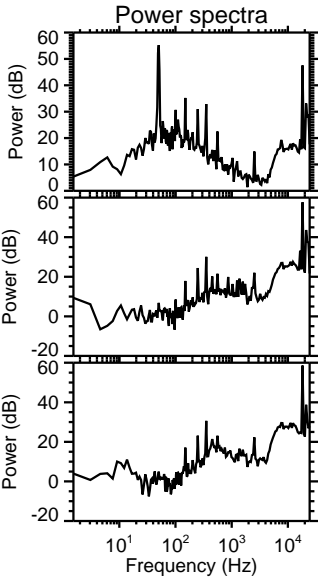
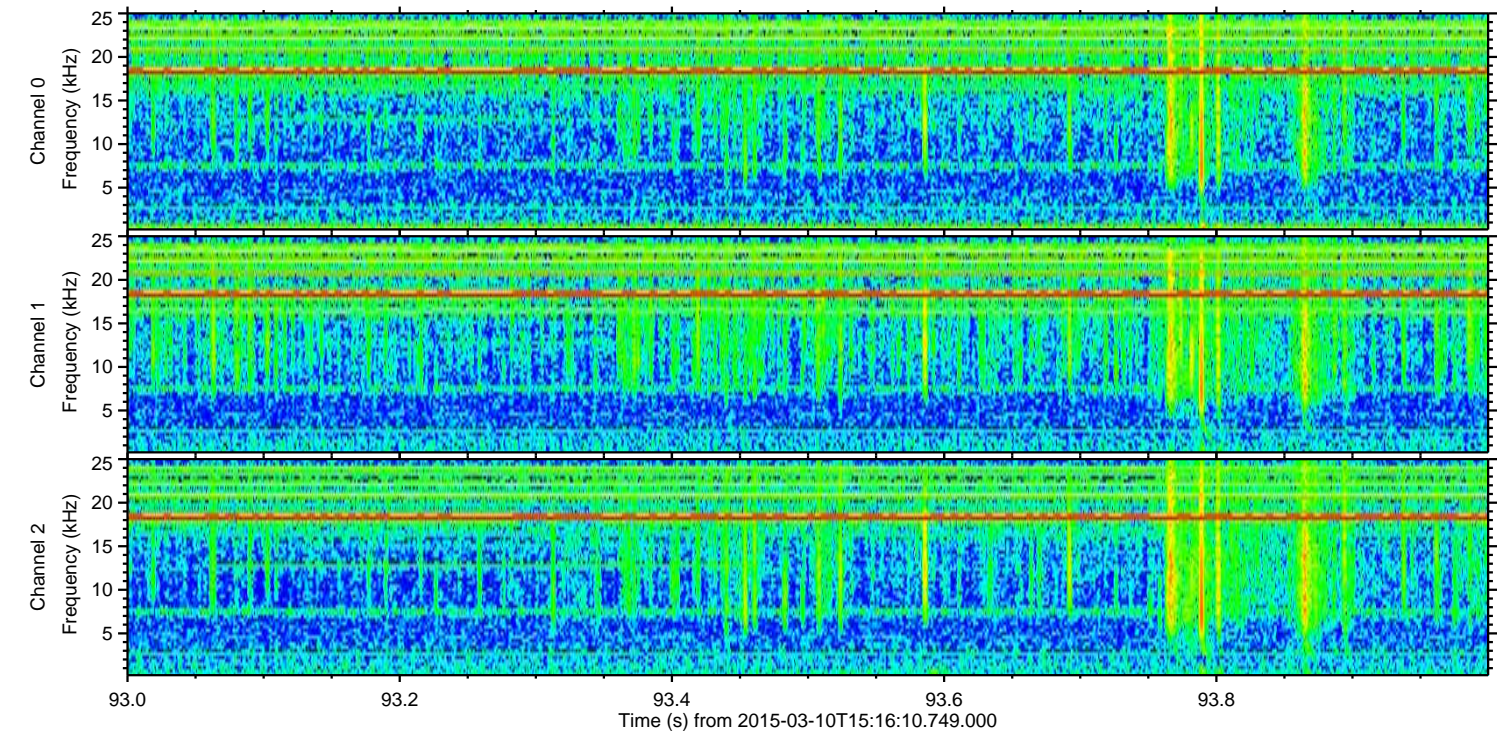
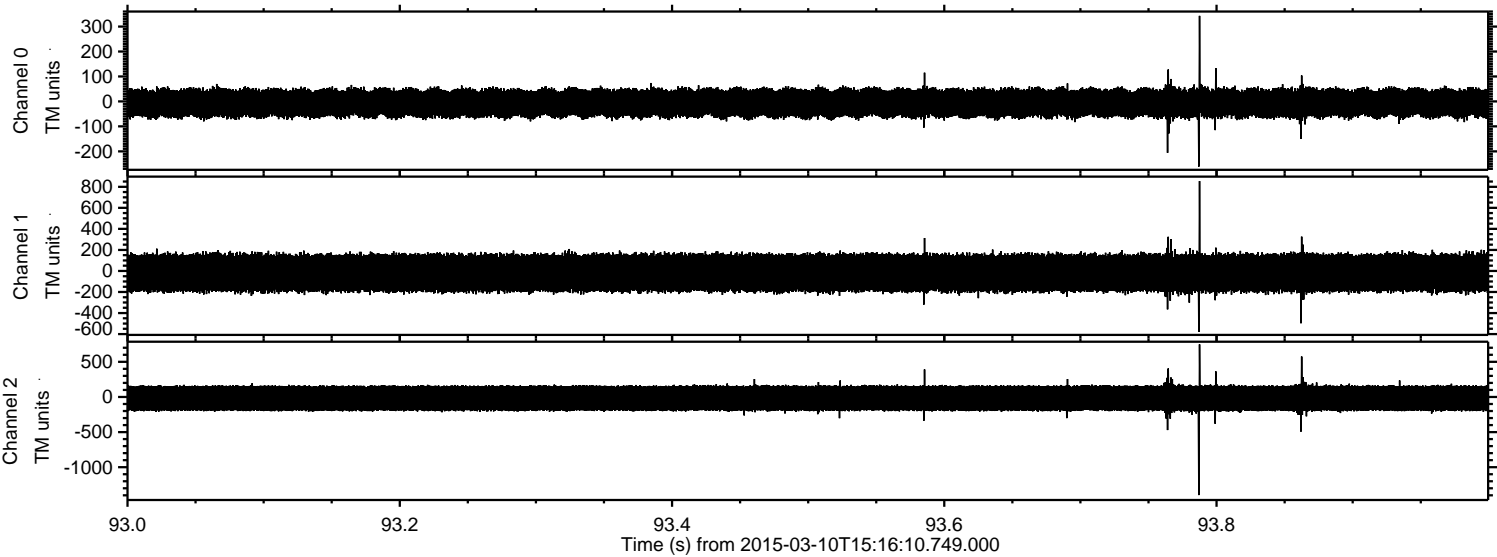

ELMAVAN 3D WAVEFORMS (Measured data sampled at 50 kHz) 49671 packets of 144 samples from 2015-03-10T15:16:10.749.000. Part 111/144

Processed Tue Mar 10 16:24:01 2015 by ELM ver.2012-10-06 from 001__elm20150310_151609__dat00.bin

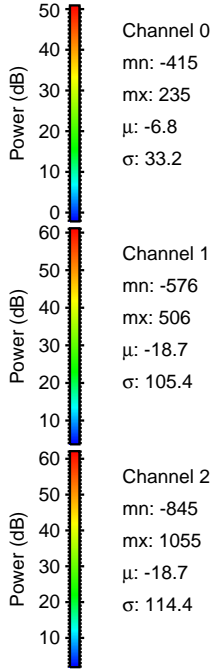
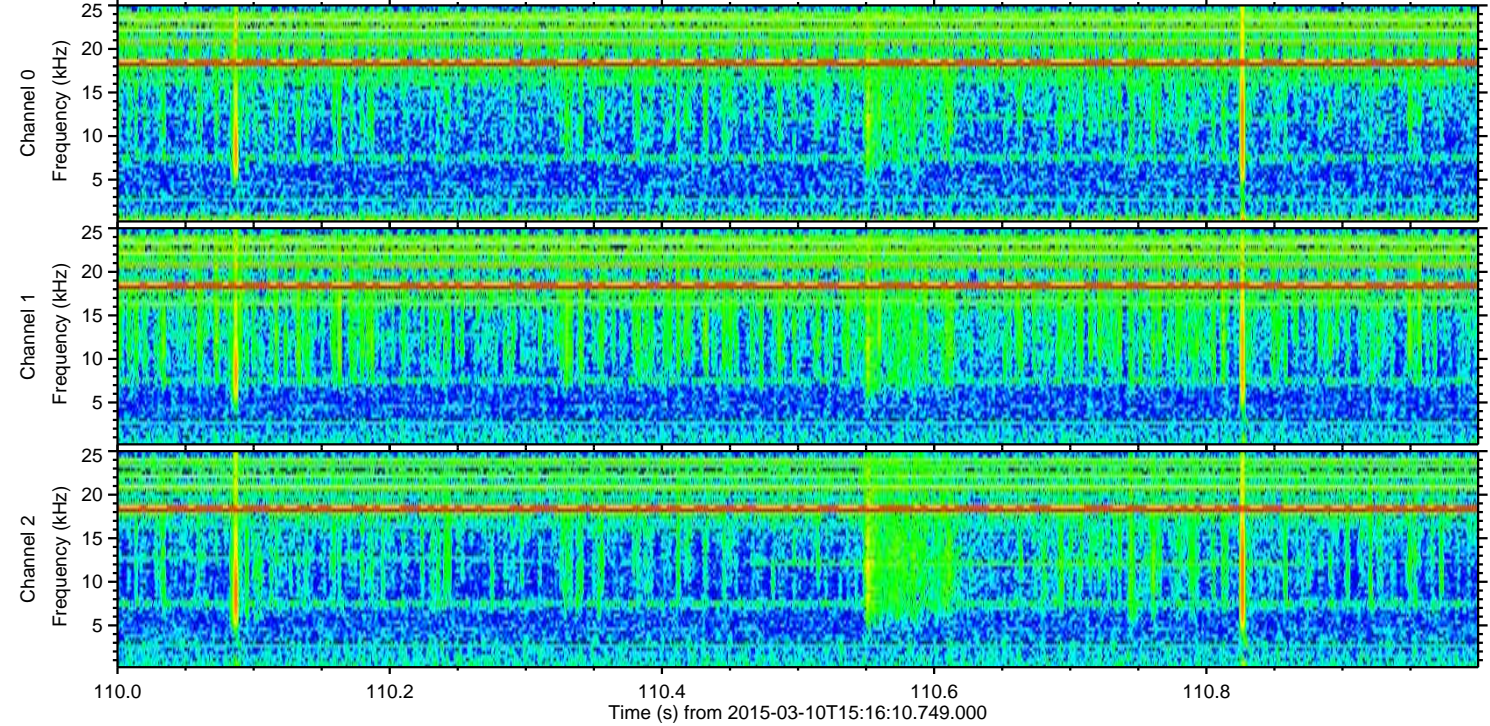
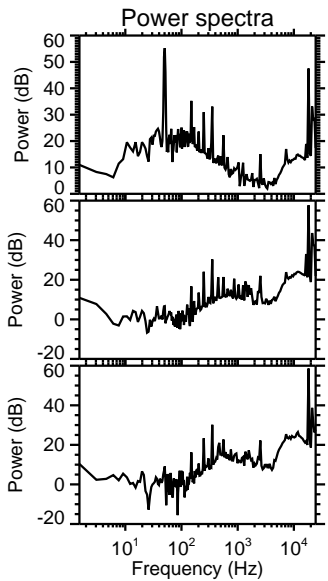
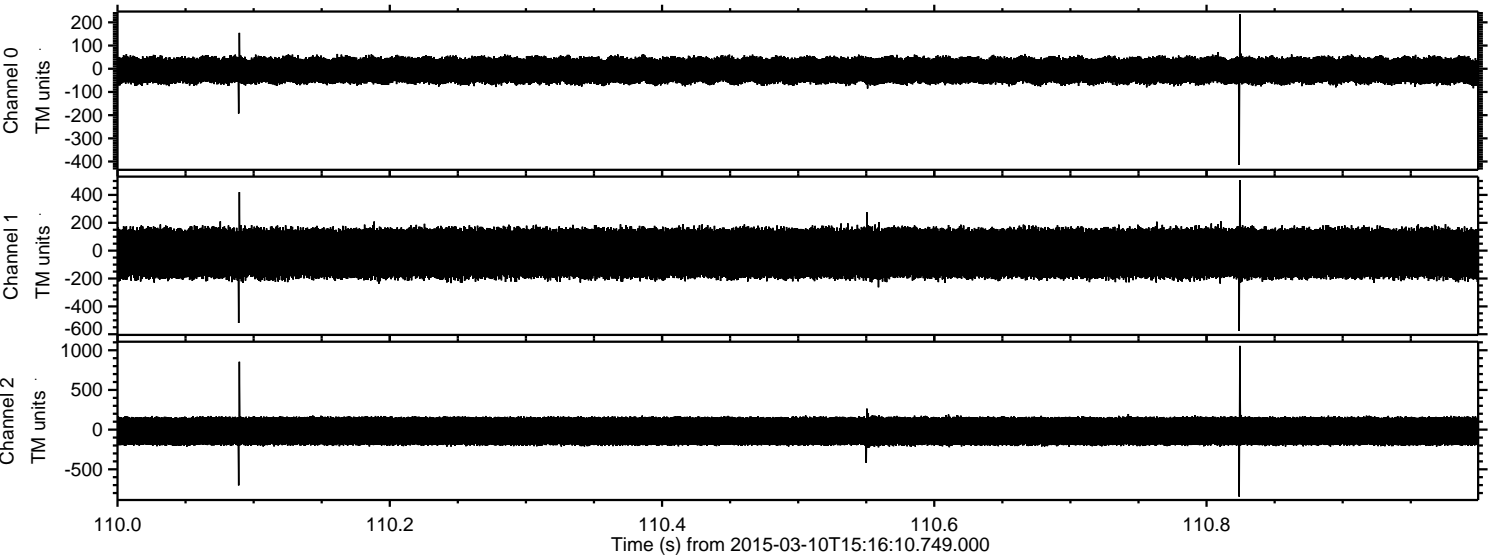

Processed Tue Mar 10 16:24:02 2015 by ELM ver.2012-10-06 from 001__elm20150310_151609__dat00.bin

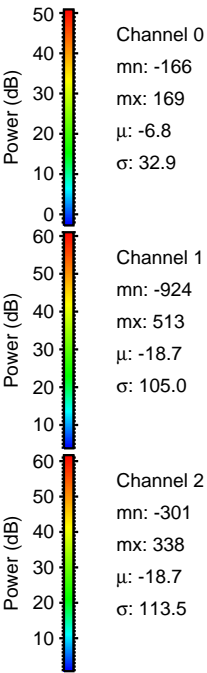
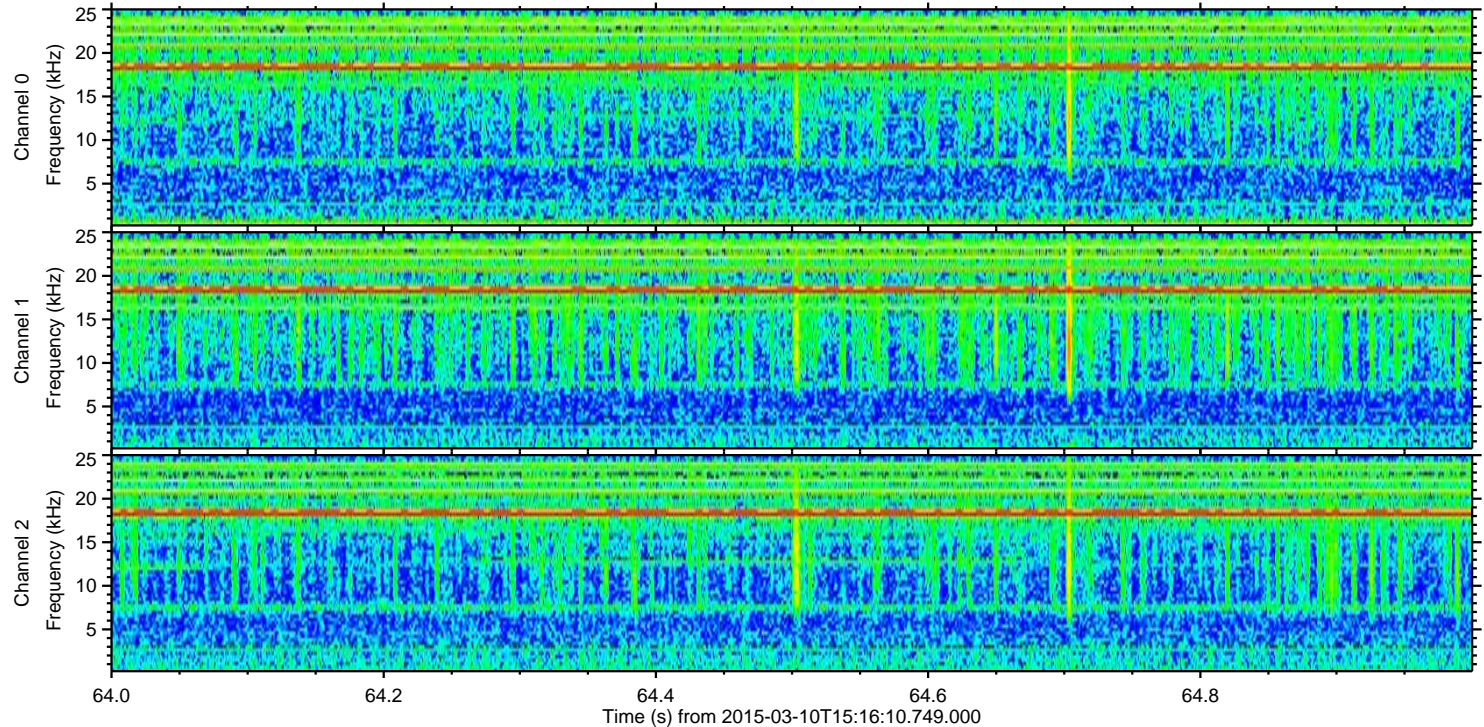
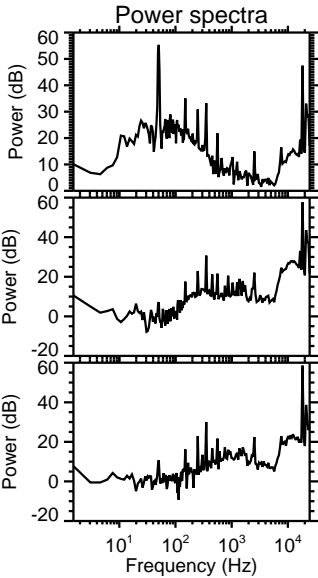
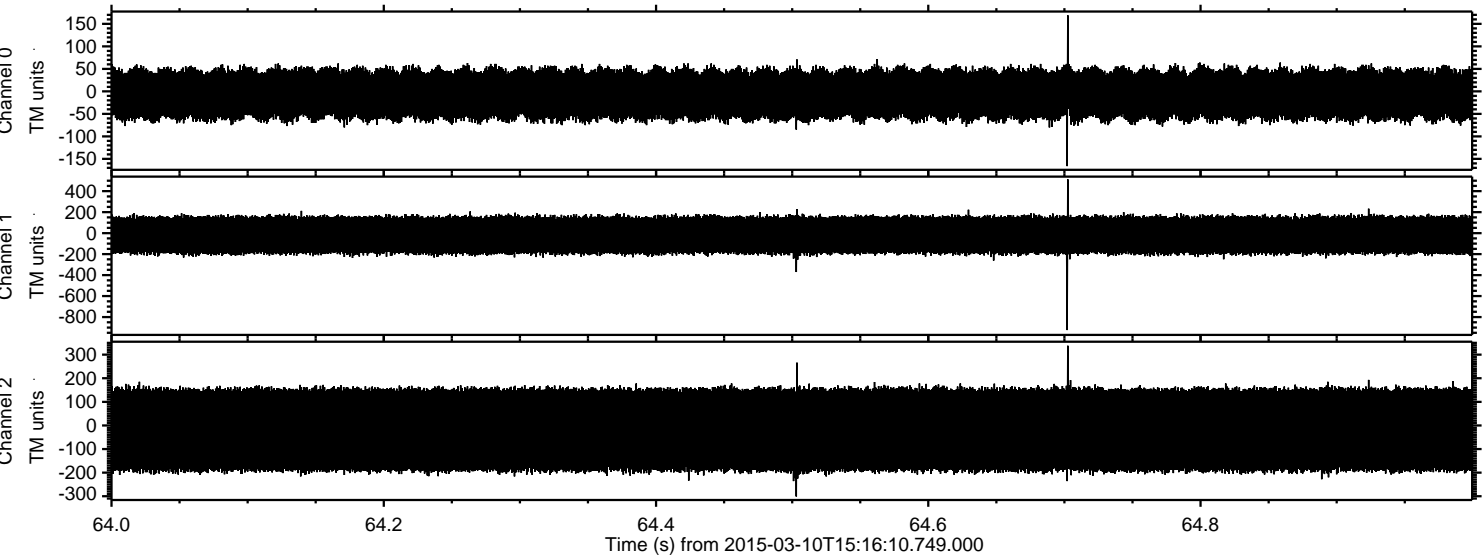

Processed Tue Mar 10 16:24:03 2015 by ELM ver.2012-10-06 from 001__elm20150310_151609__dat00.bin

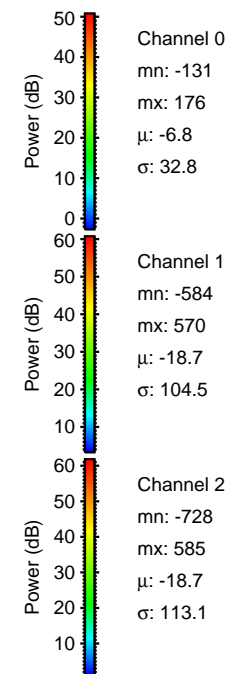
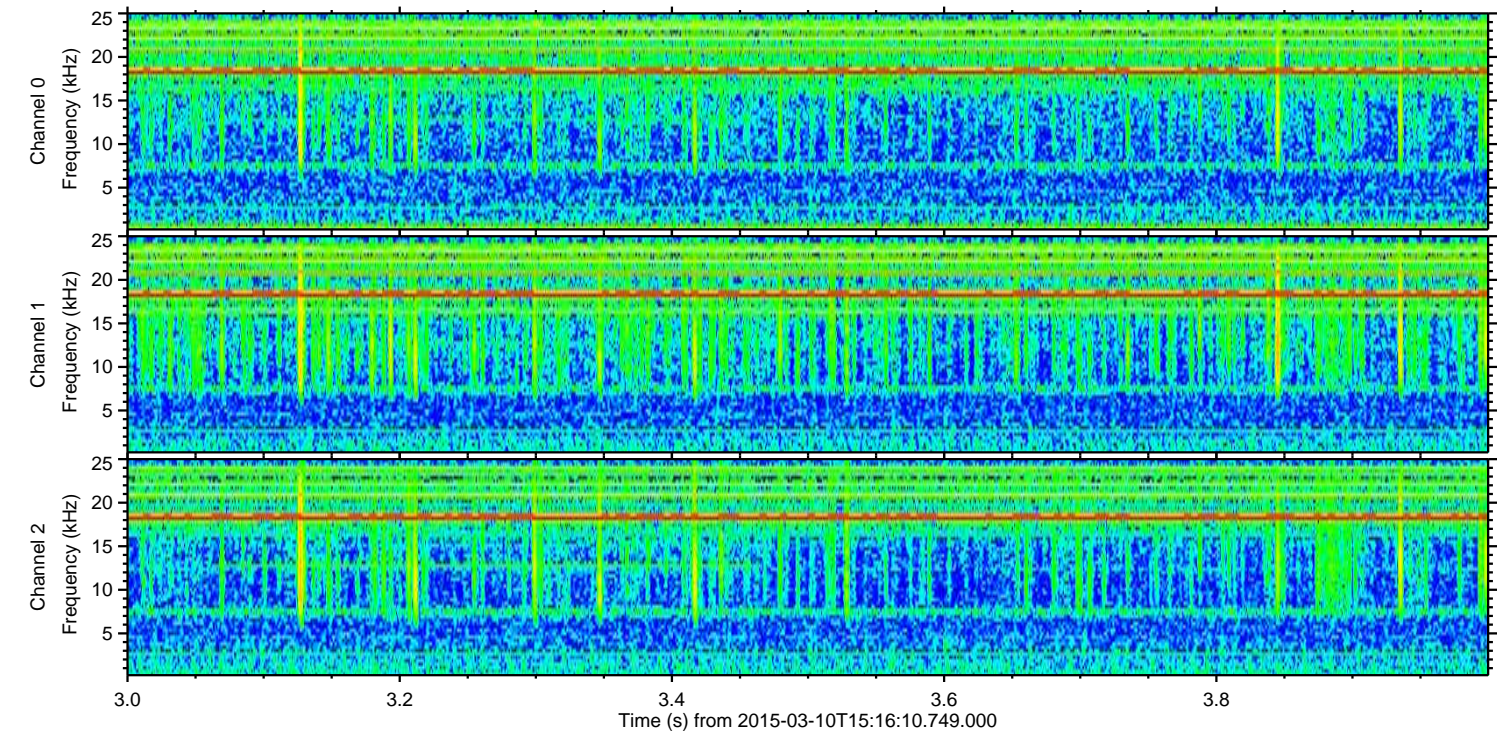
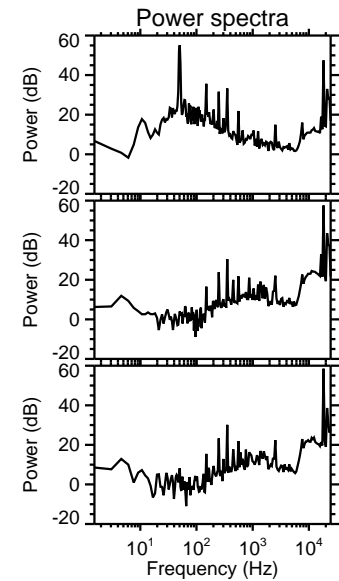
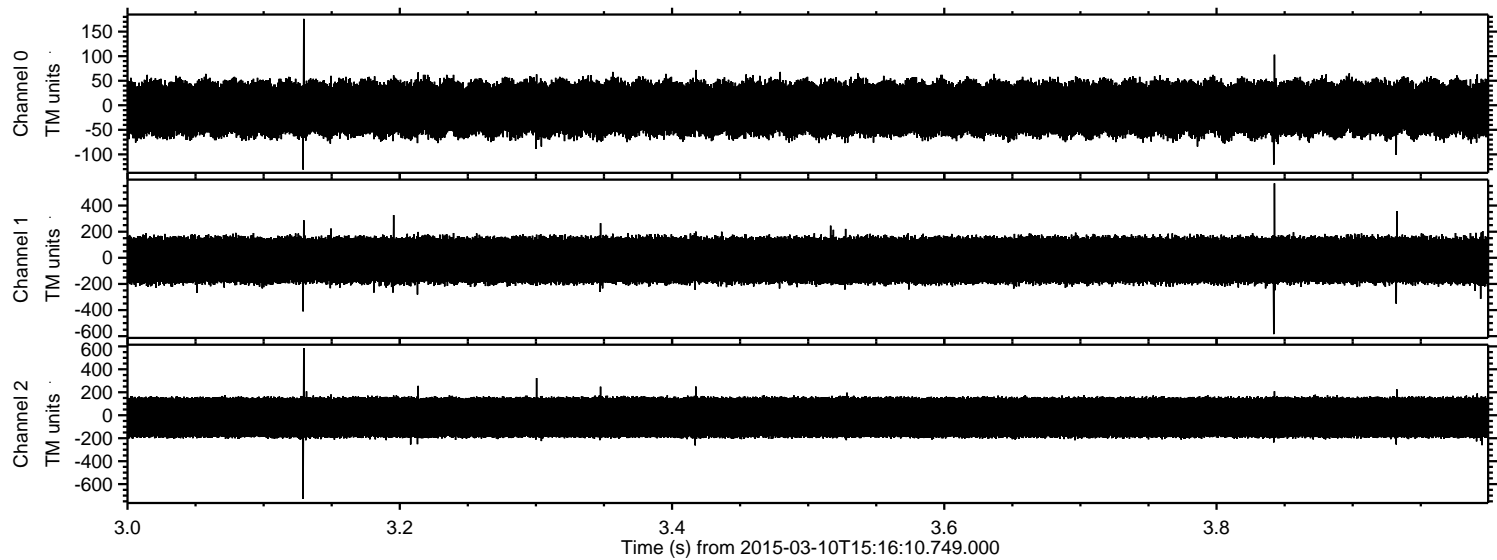

Processed Tue Mar 10 16:24:04 2015 by ELM ver.2012-10-06 from 001__elm20150310_151609__dat00.bin

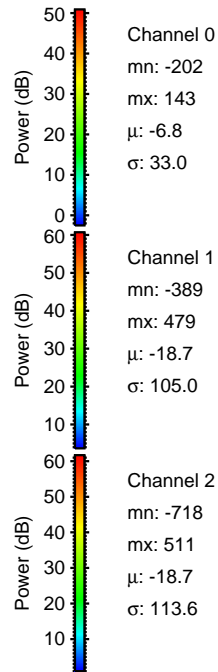
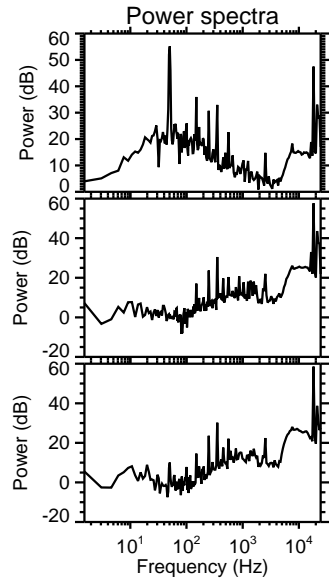
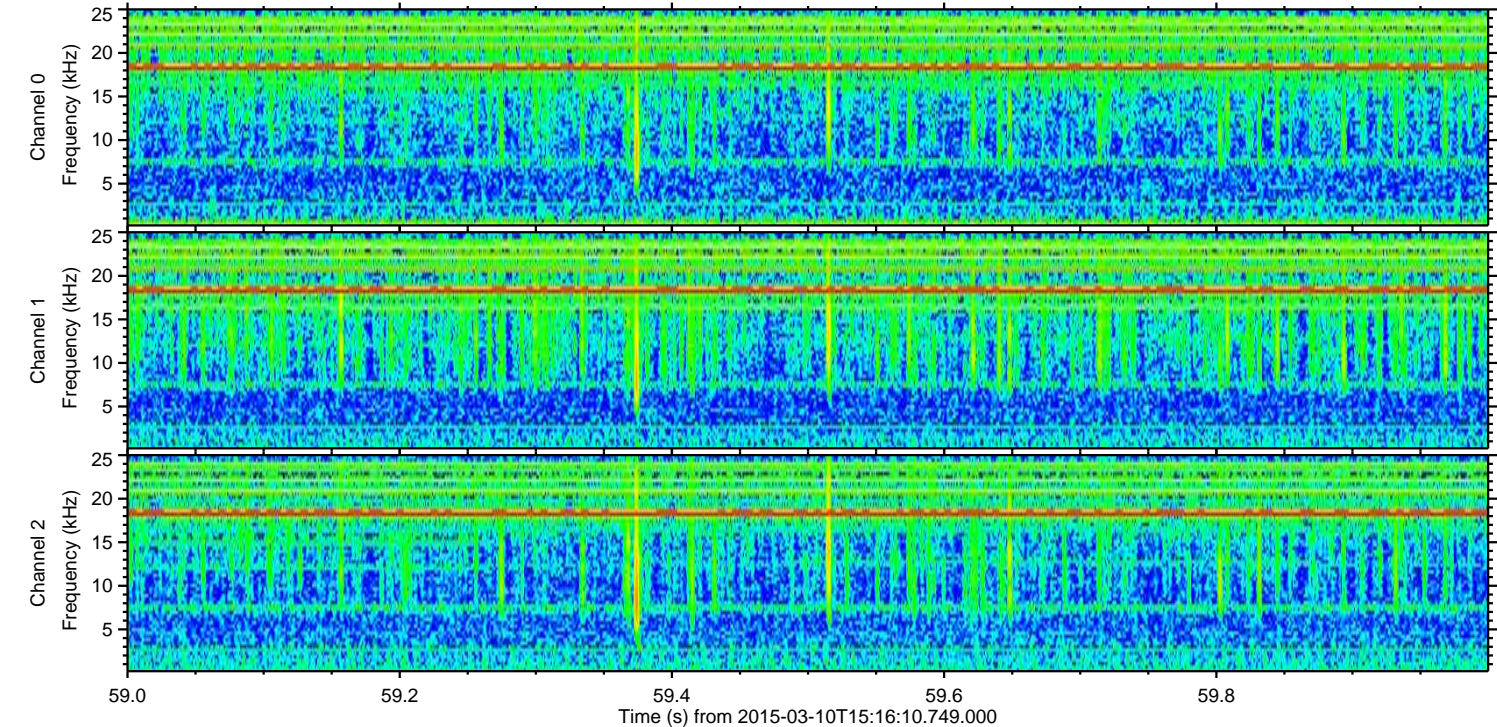
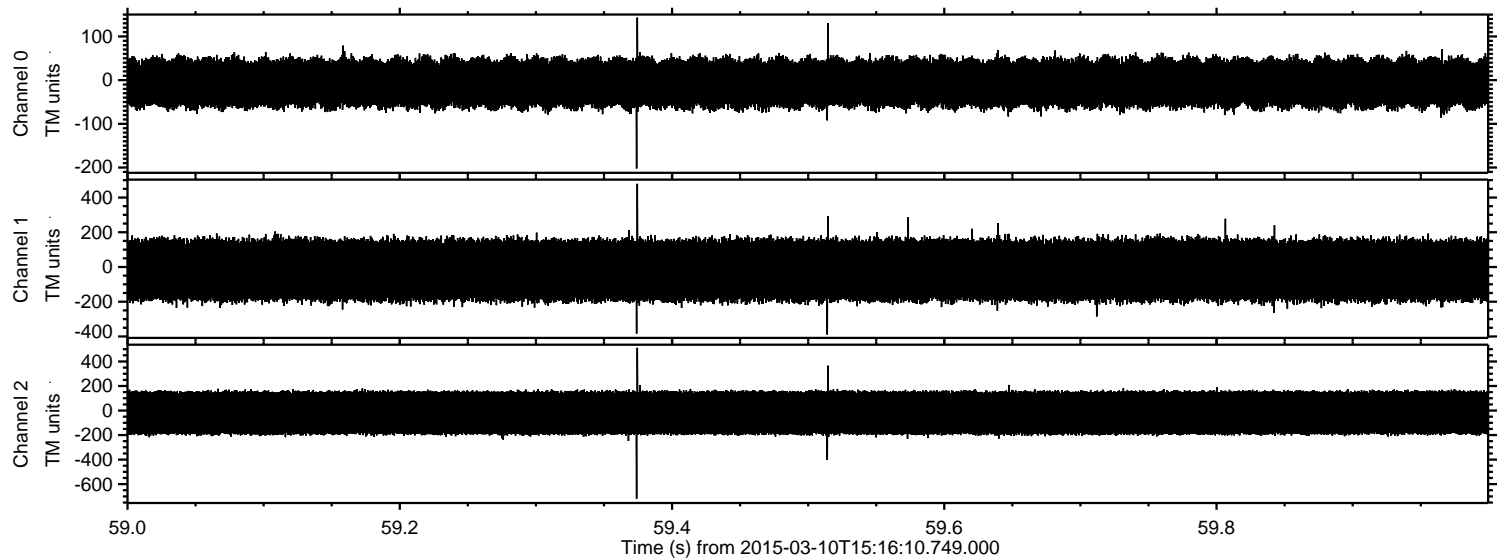

Processed Tue Mar 10 16:24:05 2015 by ELM ver.2012-10-06 from 001__elm20150310_151609__dat00.bin

