

ELMAVAN 3D WAVEFORMS (Measured data sampled at 50 kHz) 49552 packets of 144 samples from 2015-03-10T13:31:07.281.000.

Processed Tue Mar 10 14:38:24 2015 by ELM ver.2012-10-06 from 001__elm20150310_133106__dat00.bin

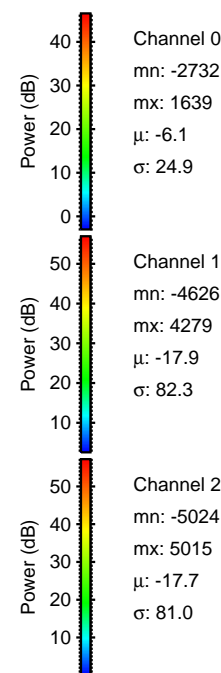
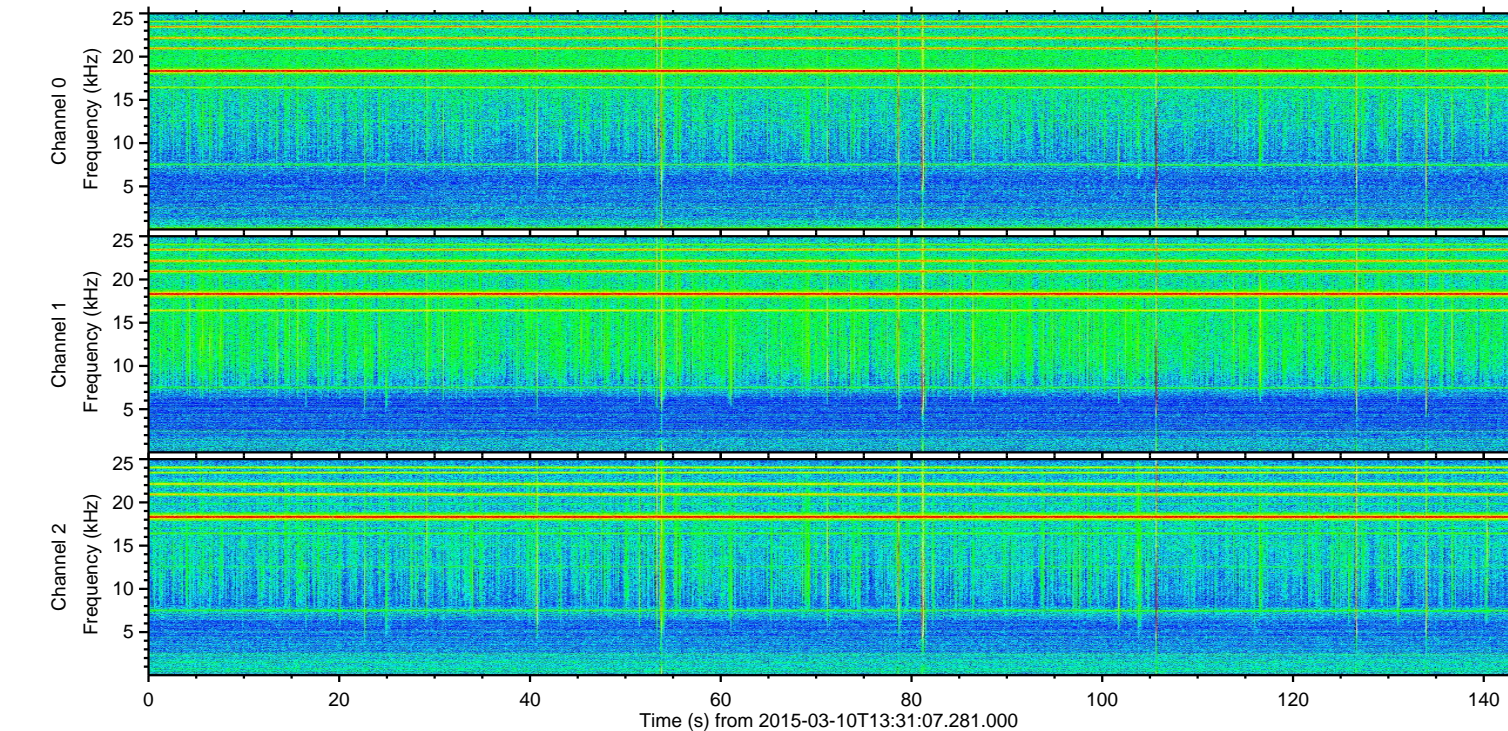
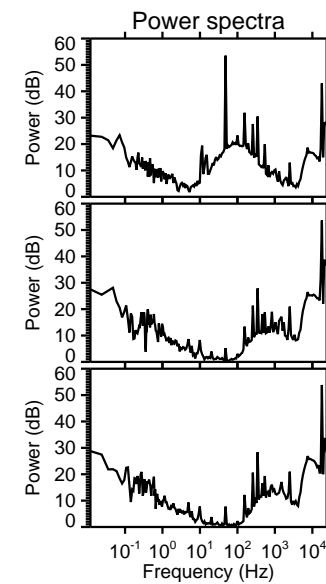
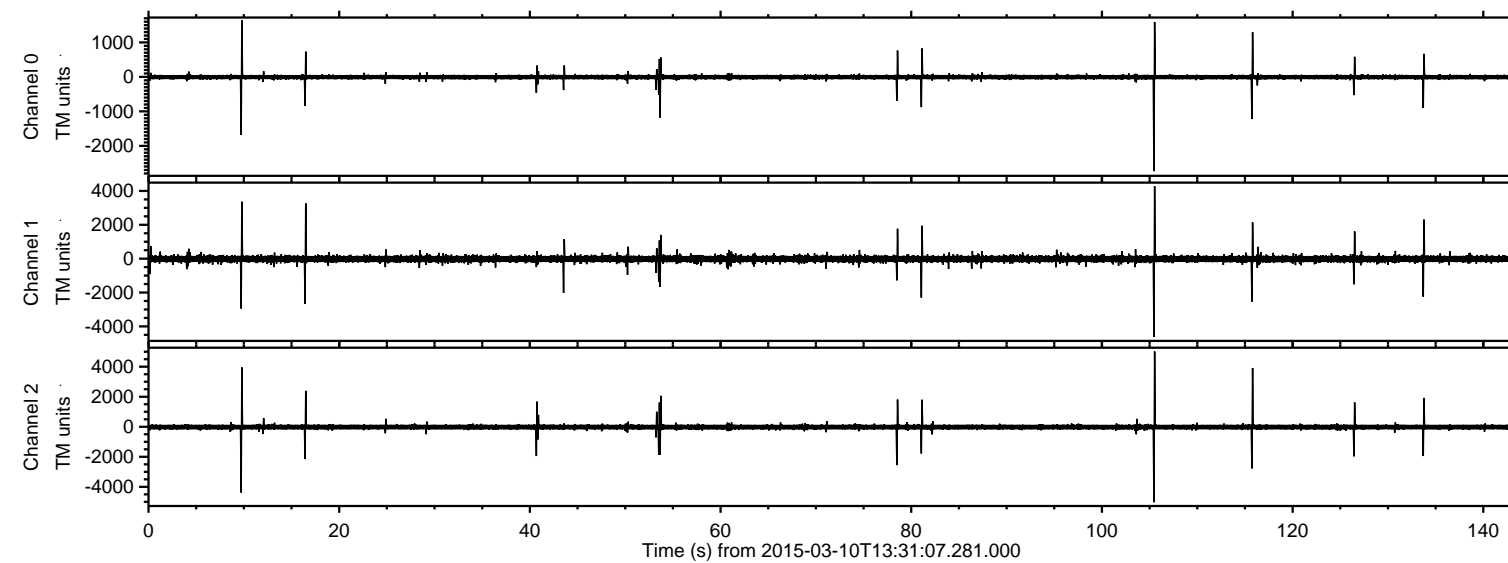

ELMAVAN 3D WAVEFORMS (Measured data sampled at 50 kHz) 49552 packets of 144 samples from 2015-03-10T13:31:07.281.000. Part 106/143

Processed Tue Mar 10 14:38:43 2015 by ELM ver.2012-10-06 from 001__elm20150310_133106__dat00.bin

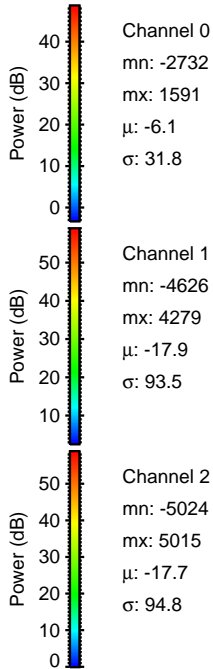
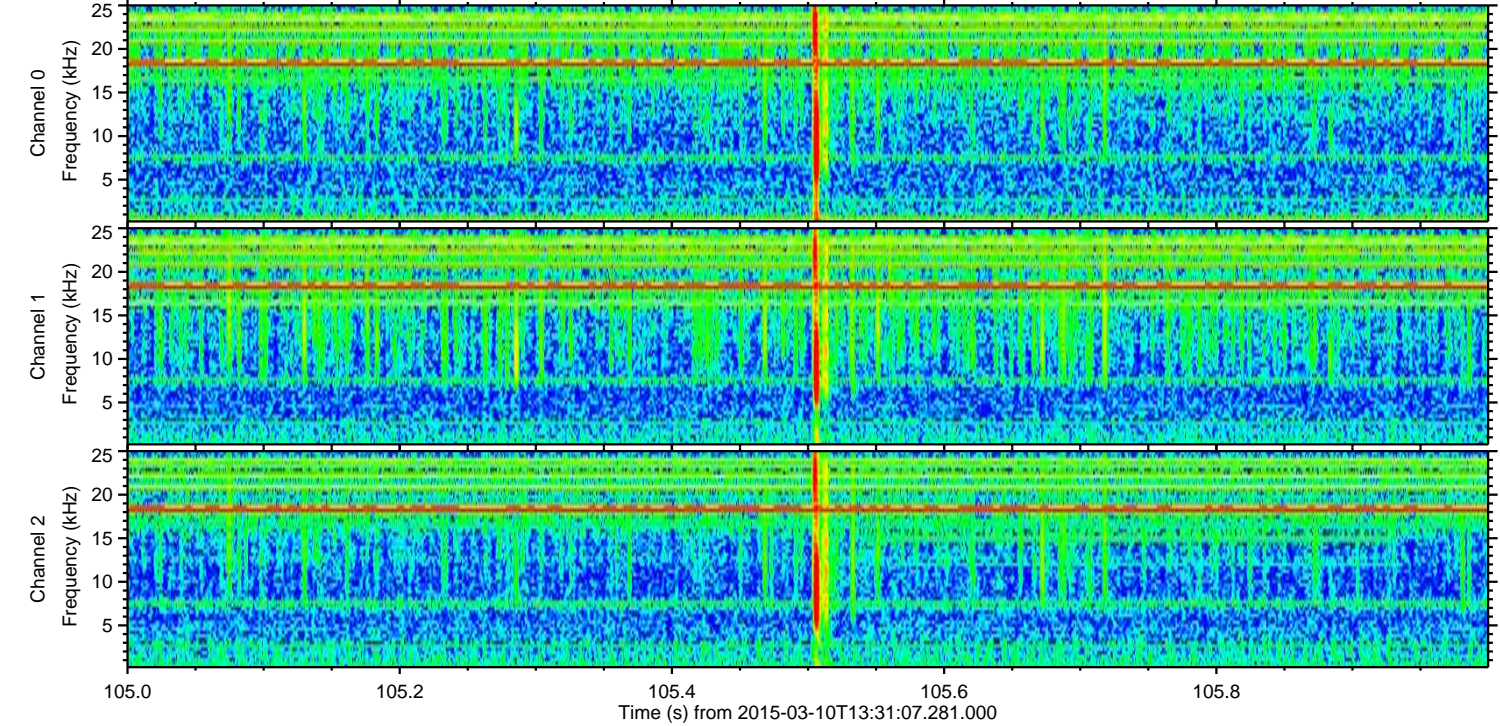
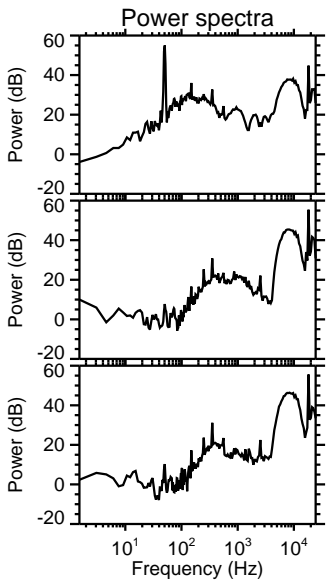
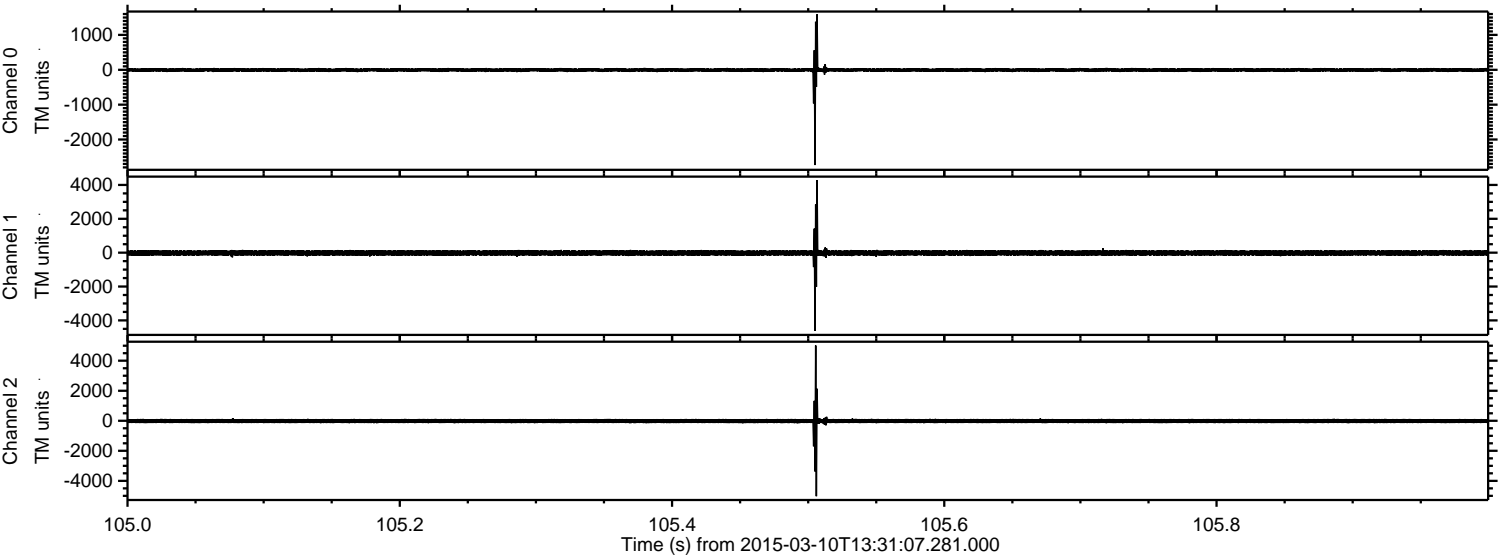

Processed Tue Mar 10 14:38:44 2015 by ELM ver.2012-10-06 from 001__elm20150310_133106__dat00.bin

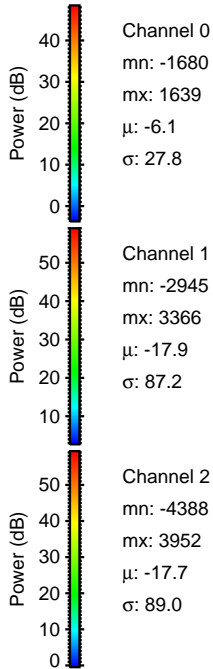
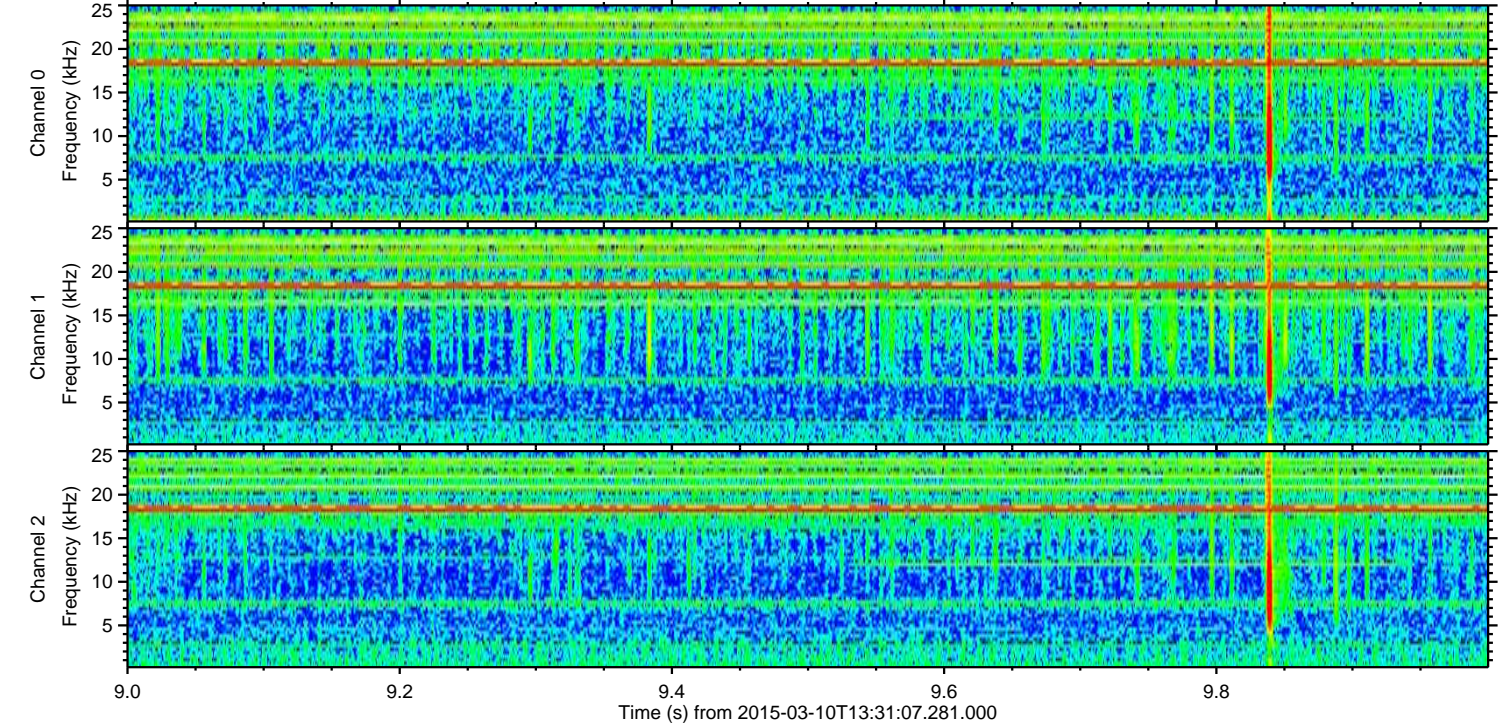
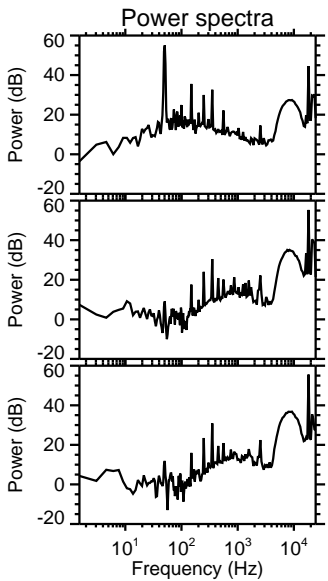
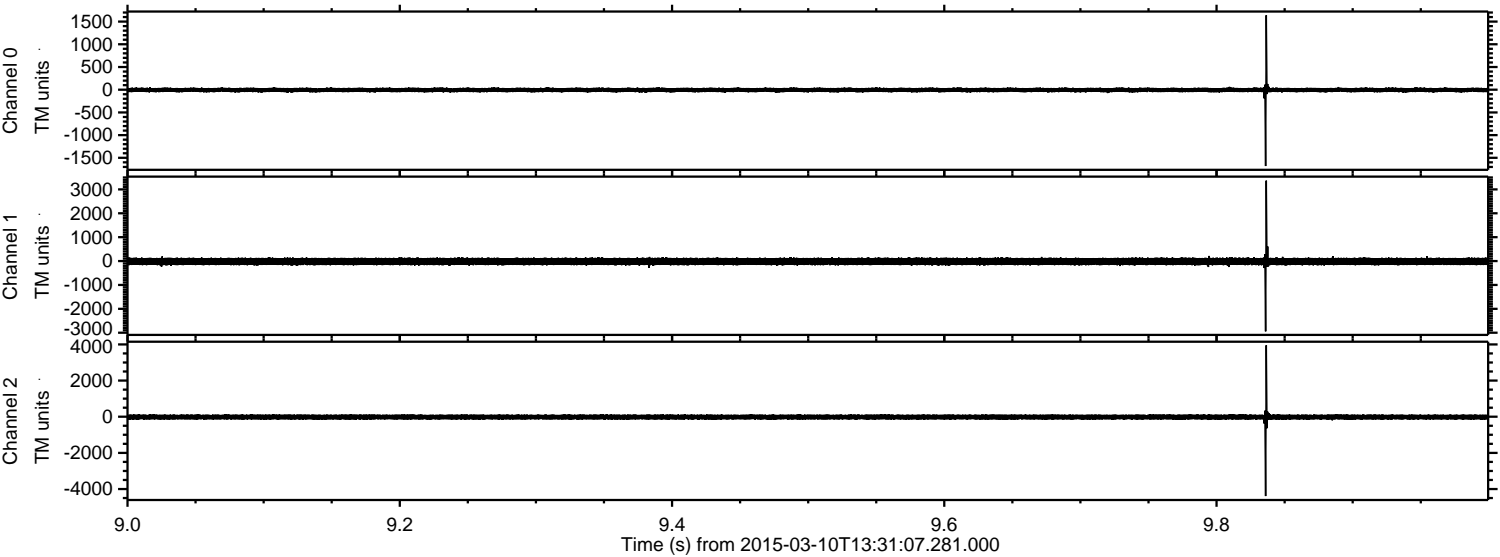

ELMAVAN 3D WAVEFORMS (Measured data sampled at 50 kHz) 49552 packets of 144 samples from 2015-03-10T13:31:07.281.000. Part 116/143

Processed Tue Mar 10 14:38:45 2015 by ELM ver.2012-10-06 from 001__elm20150310_133106__dat00.bin

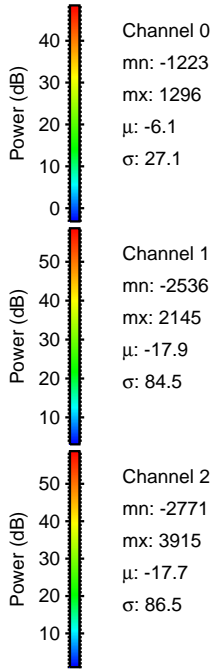
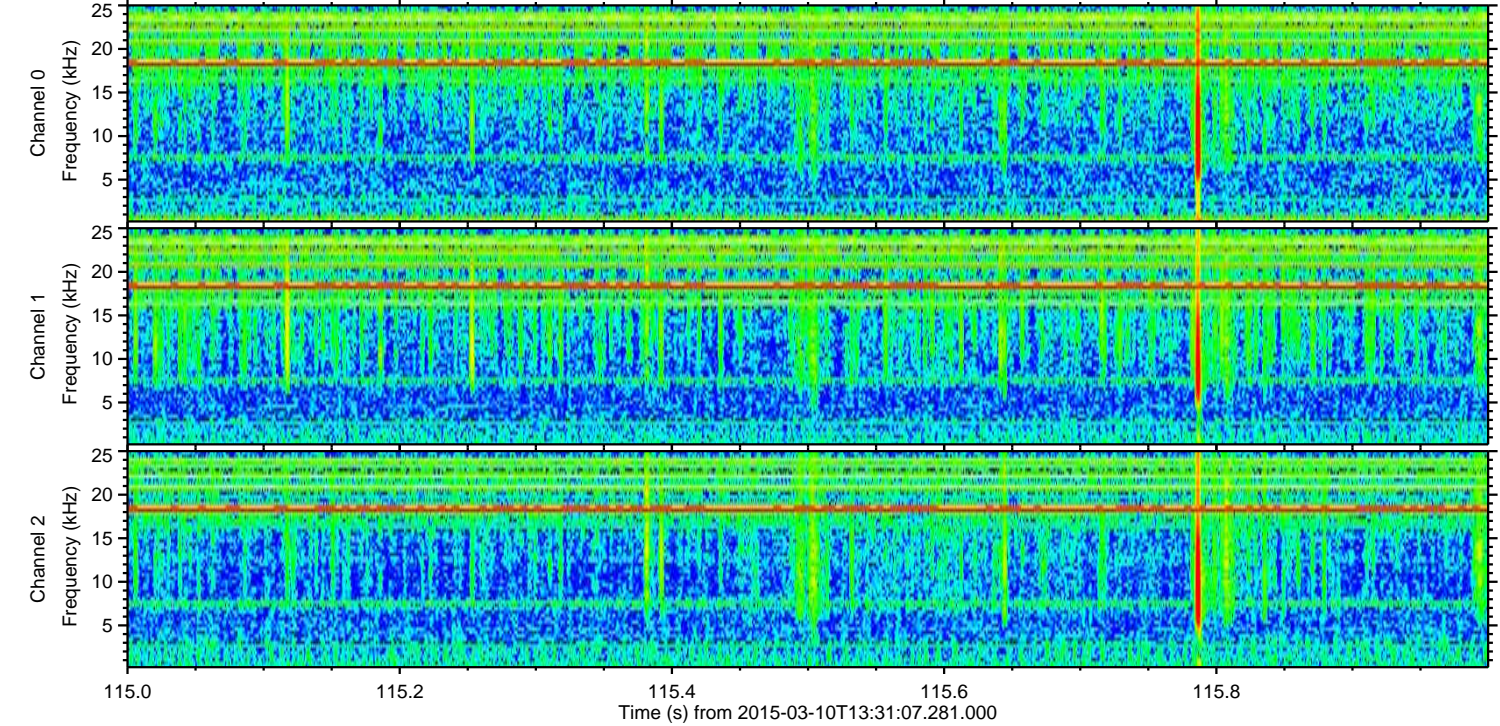
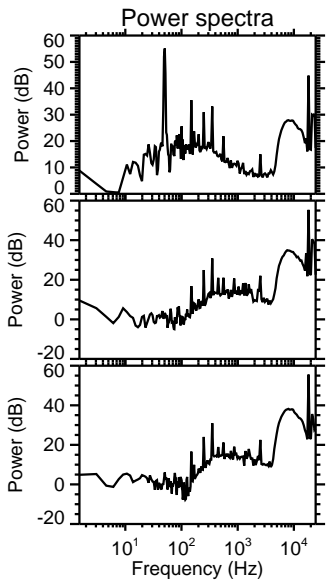
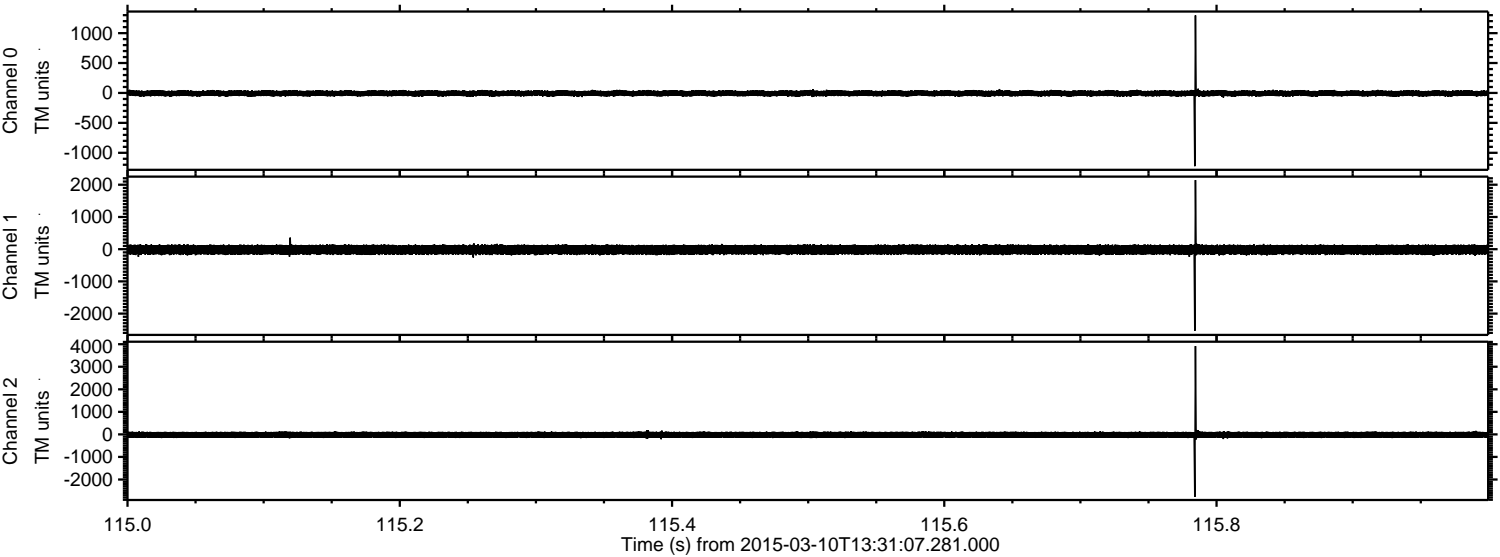

Processed Tue Mar 10 14:38:46 2015 by ELM ver.2012-10-06 from 001__elm20150310_133106__dat00.bin

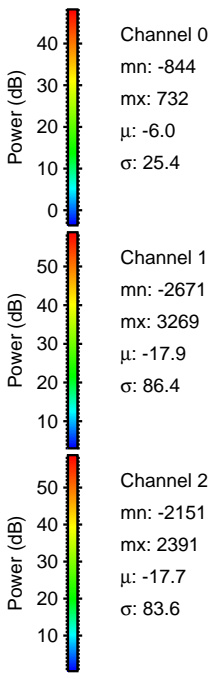
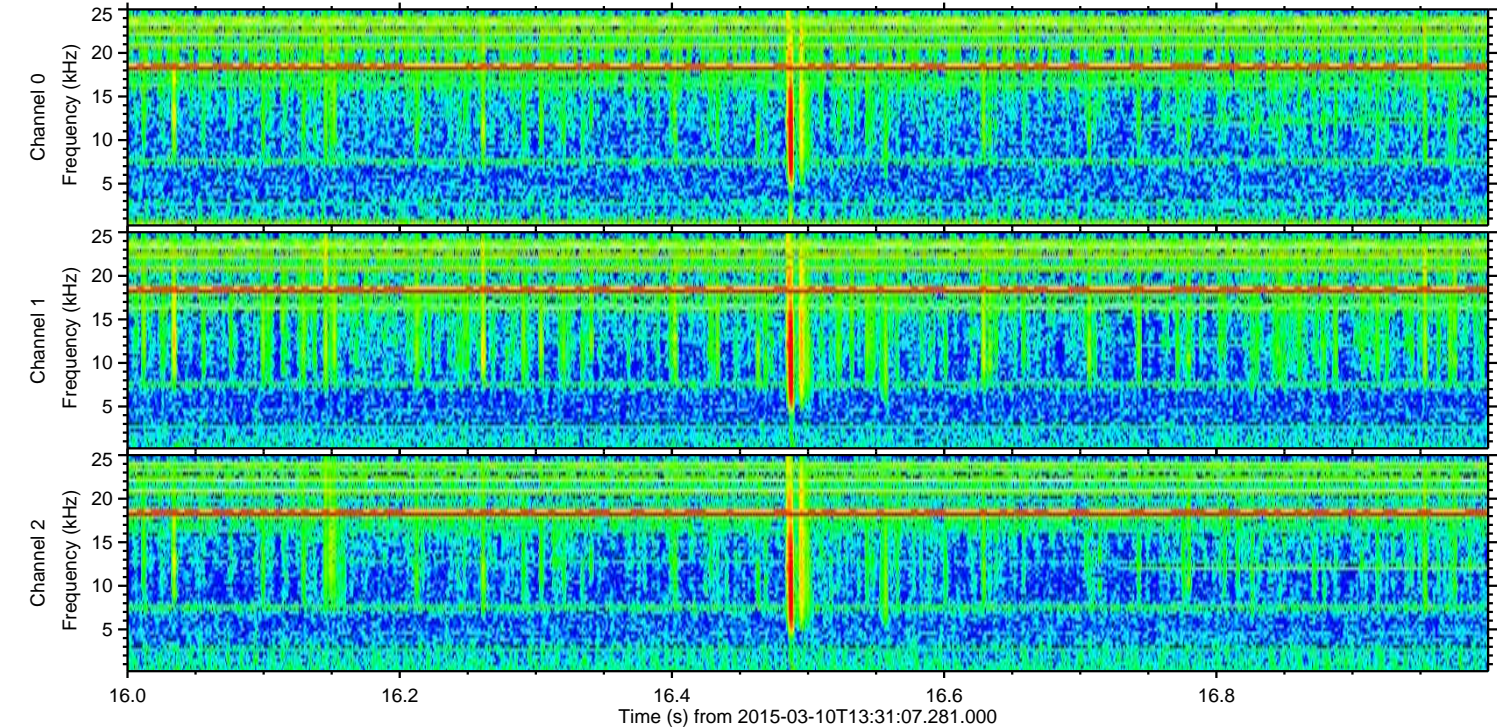
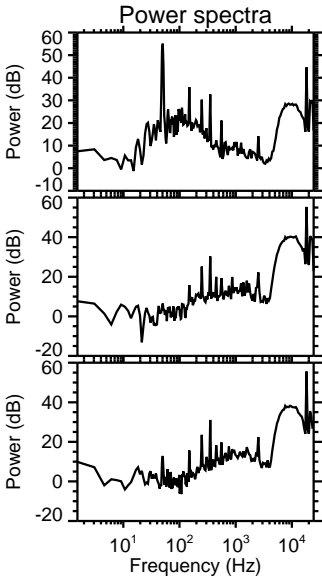
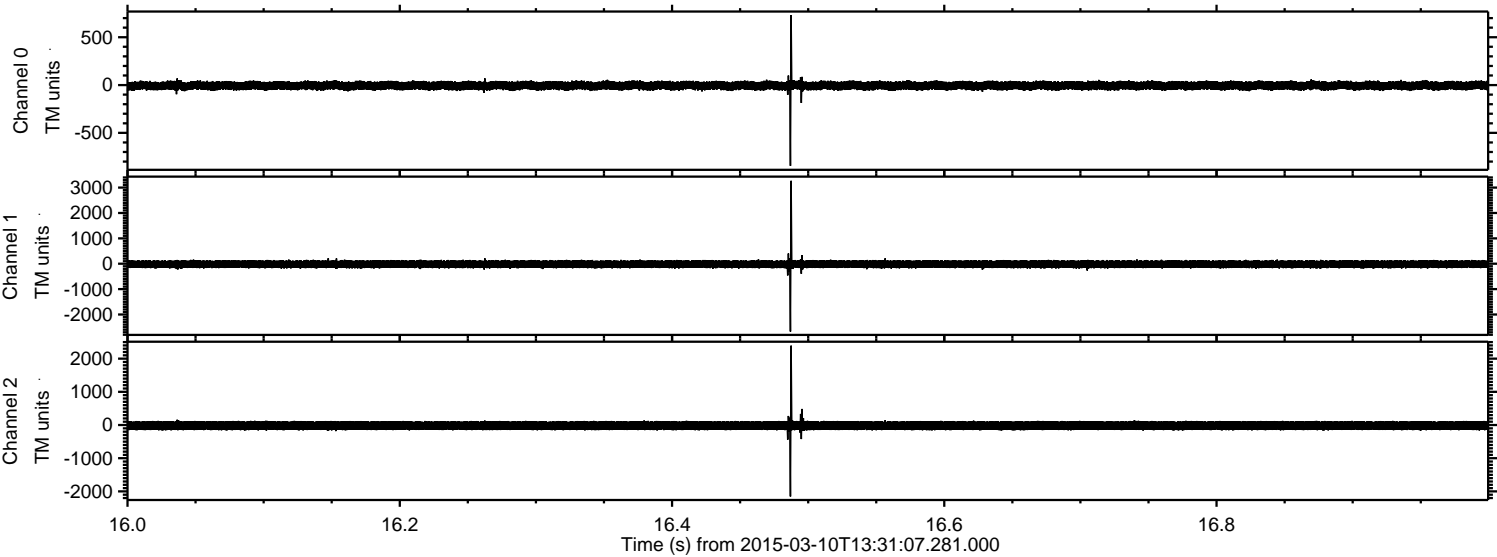

Processed Tue Mar 10 14:38:47 2015 by ELM ver.2012-10-06 from 001__elm20150310_133106__dat00.bin

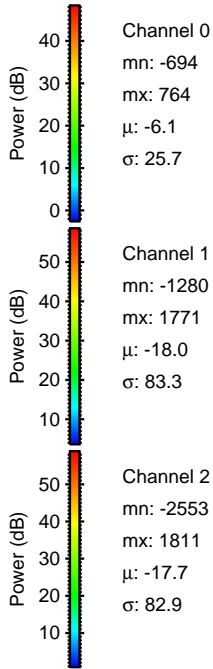
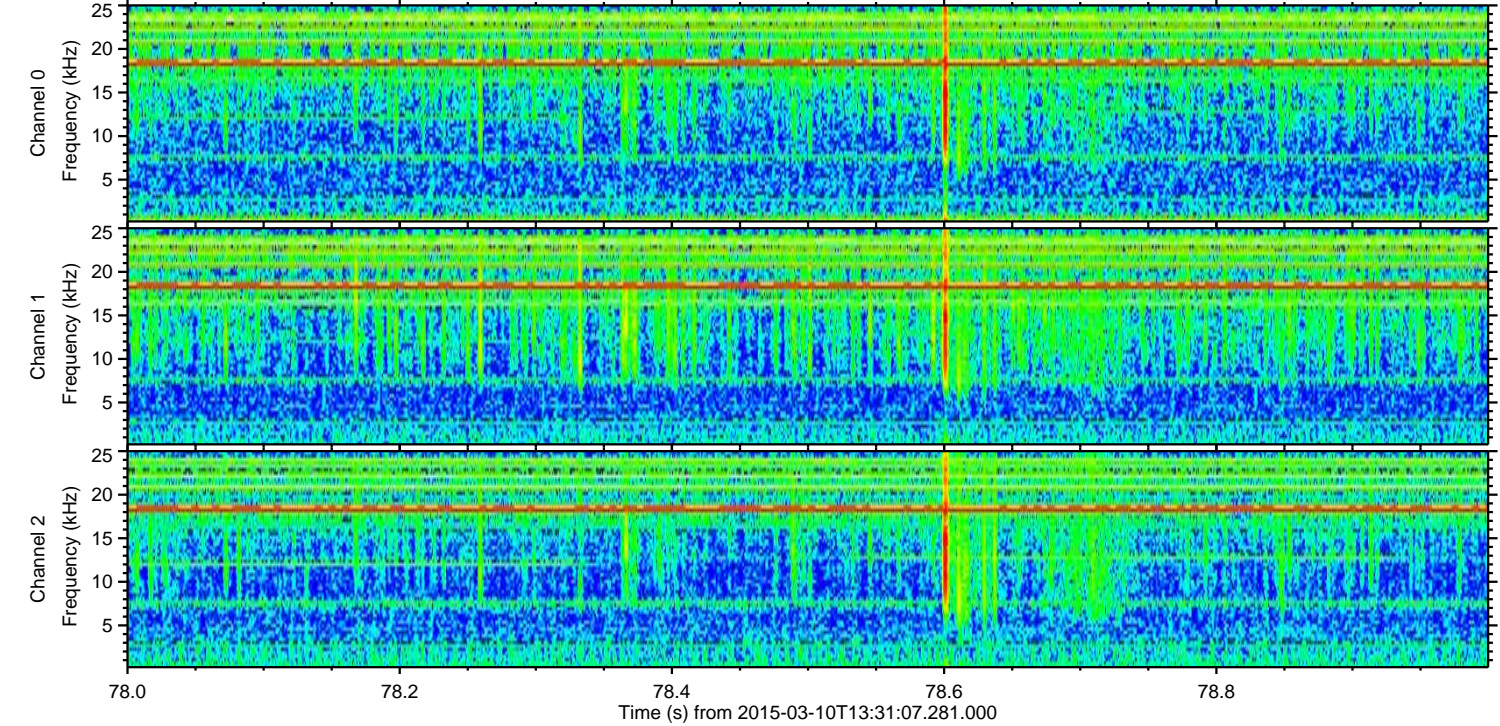
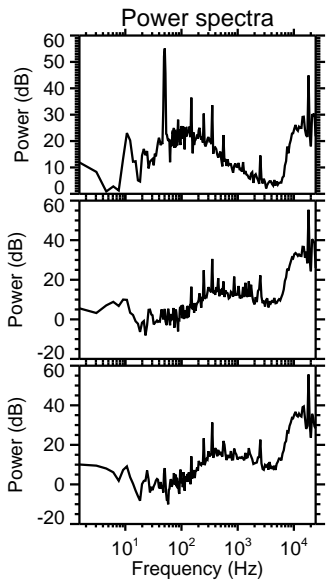
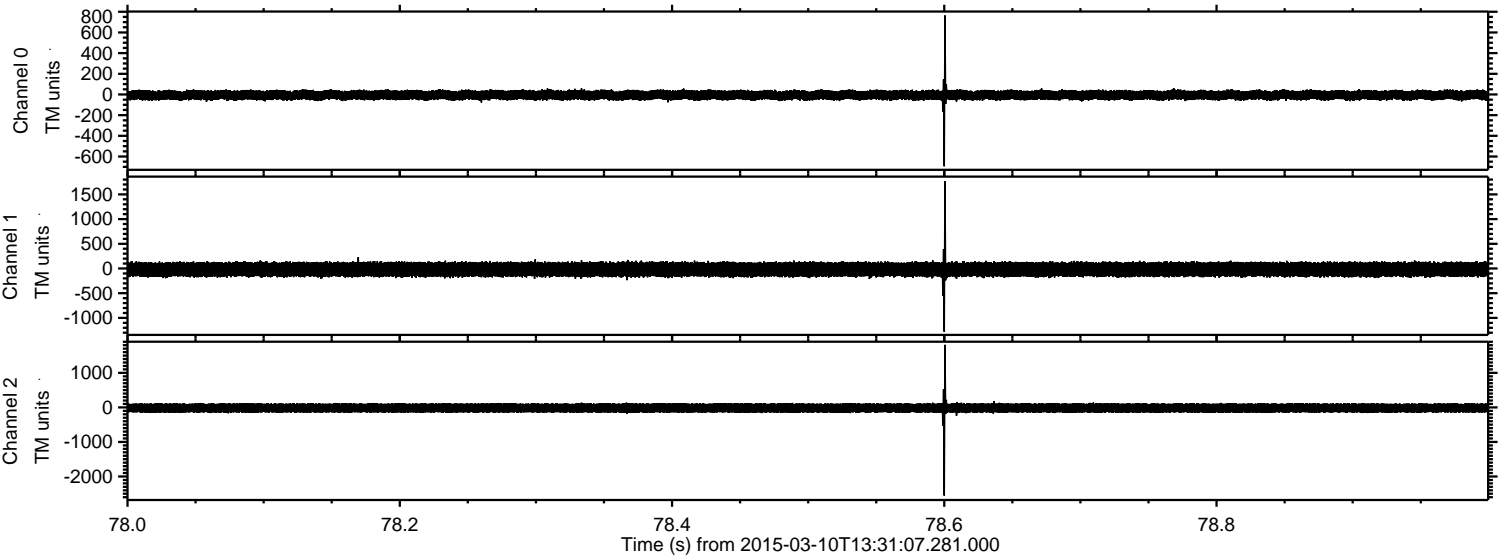

ELMAVAN 3D WAVEFORMS (Measured data sampled at 50 kHz) 49552 packets of 144 samples from 2015-03-10T13:31:07.281.000. Part 134/143

Processed Tue Mar 10 14:38:48 2015 by ELM ver.2012-10-06 from 001__elm20150310_133106__dat00.bin

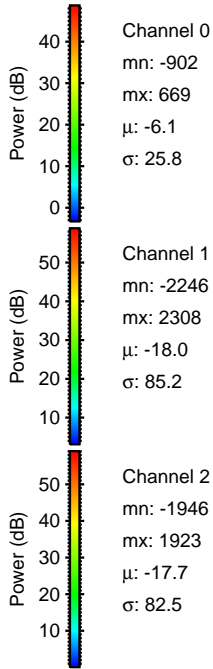
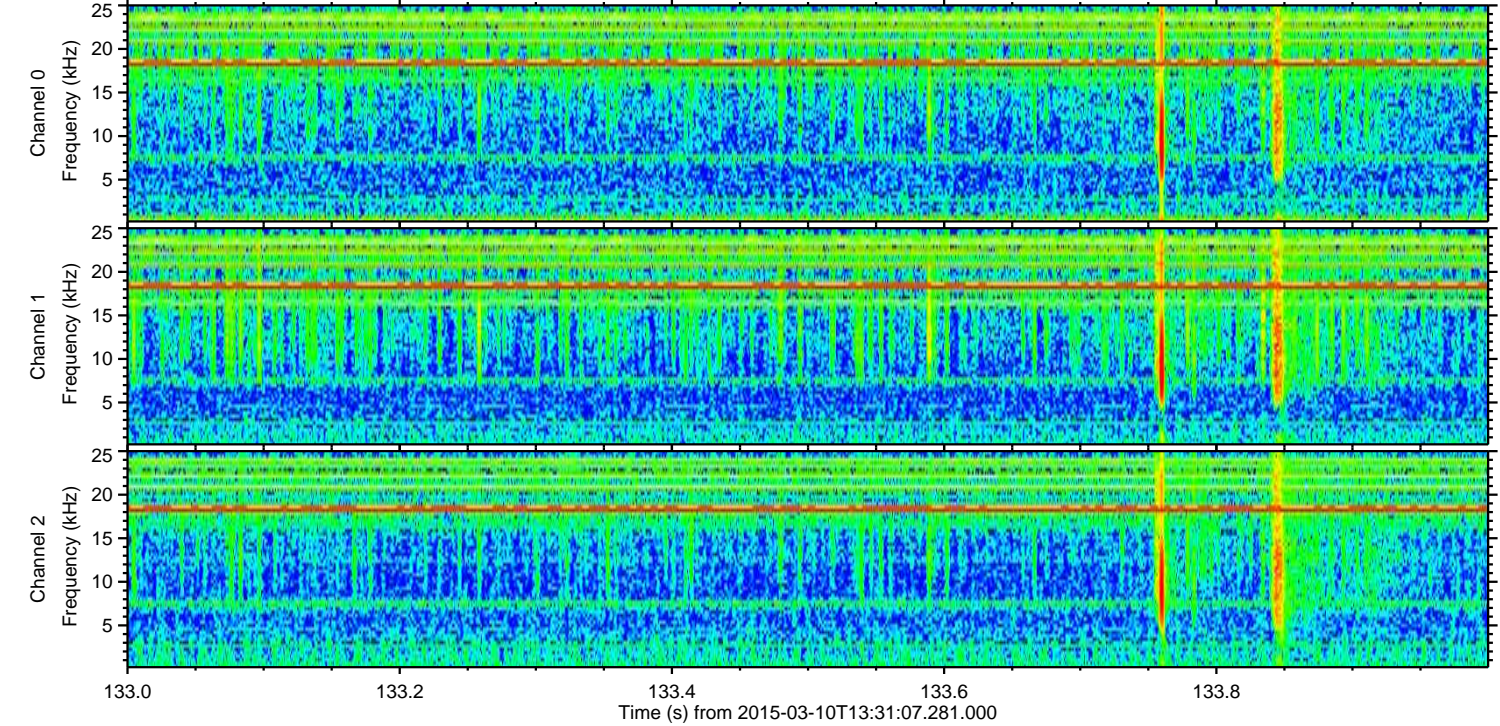
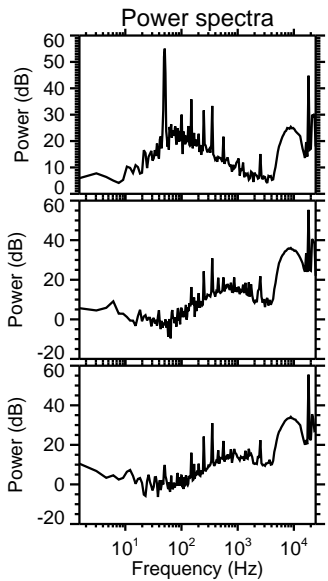
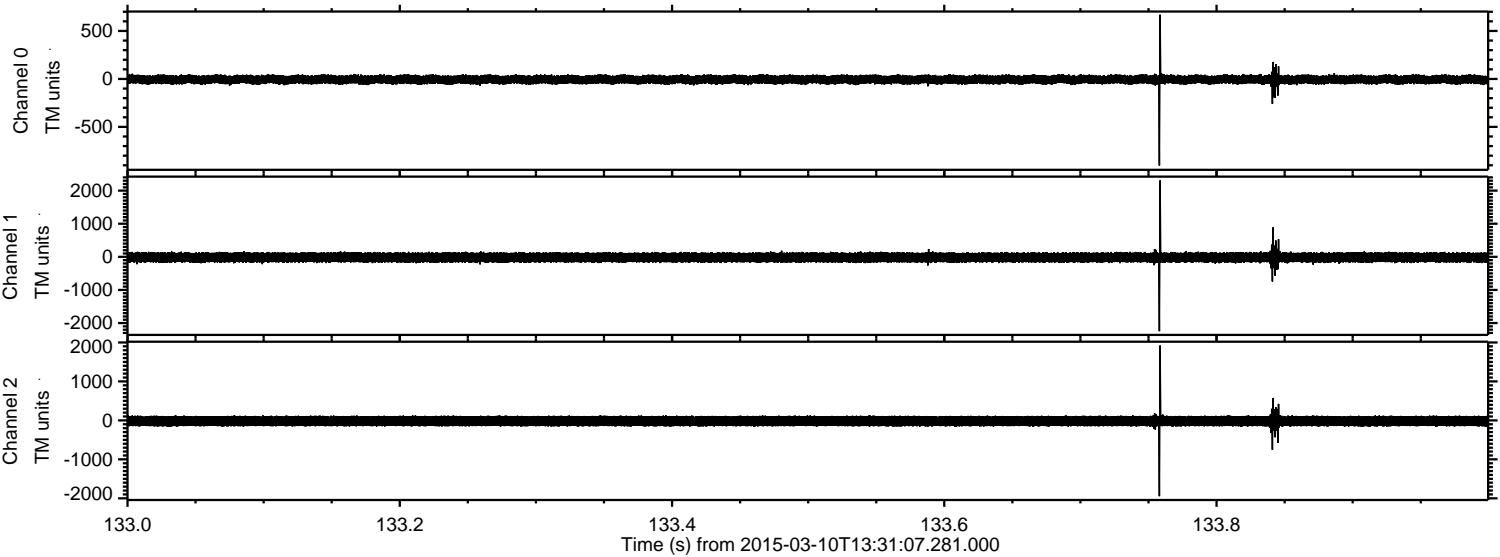

Processed Tue Mar 10 14:38:49 2015 by ELM ver.2012-10-06 from 001__elm20150310_133106__dat00.bin

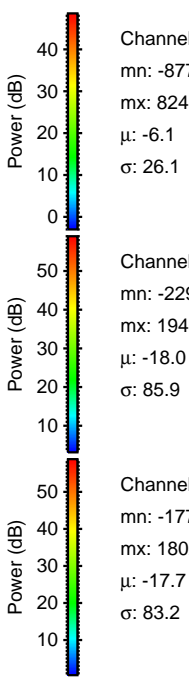
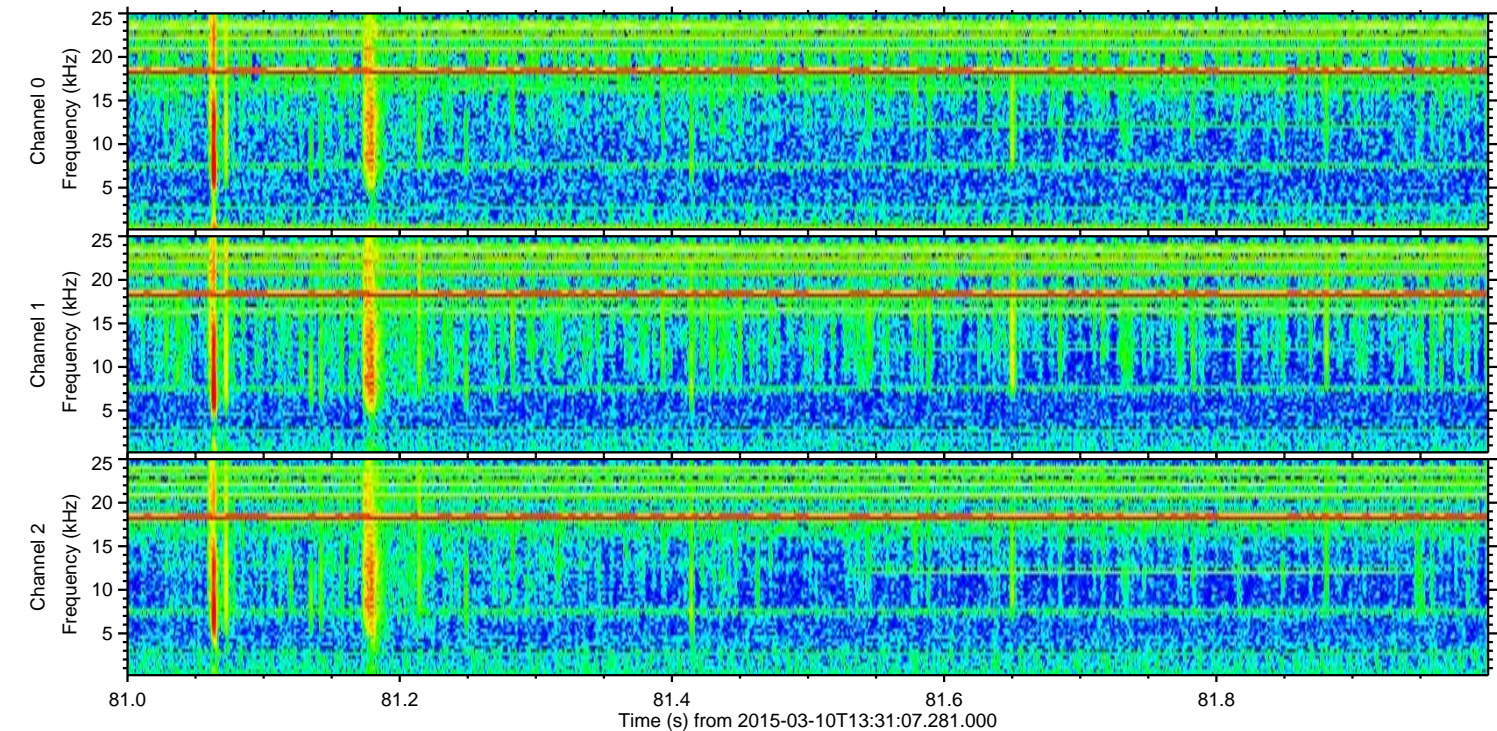
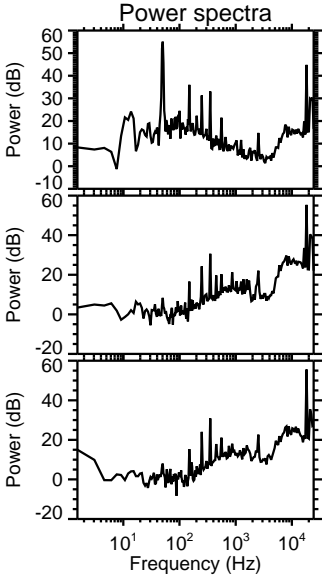
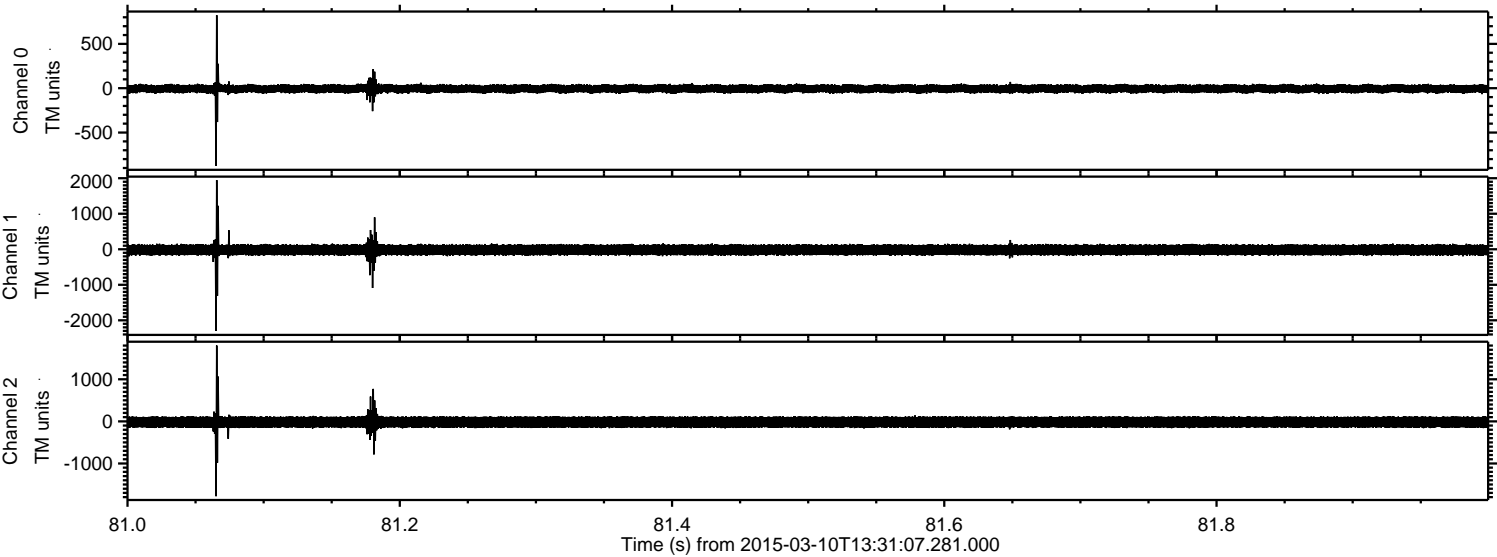

Channel 0
mn: -877
mx: 824
 μ : -6.1
 σ : 26.1

Channel 1
mn: -2297
mx: 1948
 μ : -18.0
 σ : 85.9

Channel 2
mn: -1779
mx: 1802
 μ : -17.7
 σ : 83.2

Processed Tue Mar 10 14:38:50 2015 by ELM ver.2012-10-06 from 001__elm20150310_133106__dat00.bin

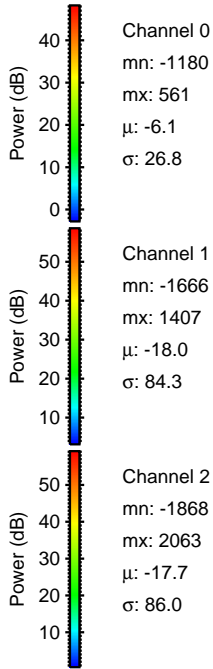
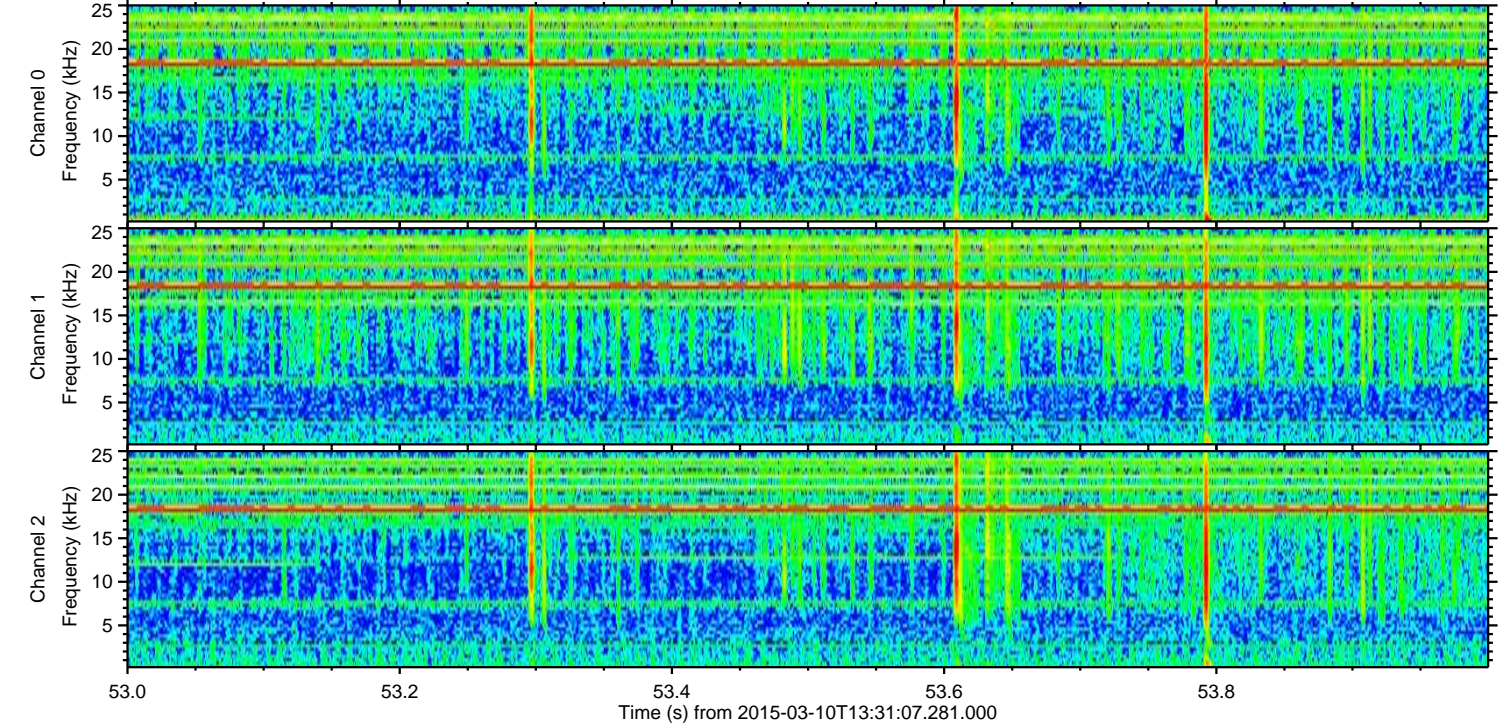
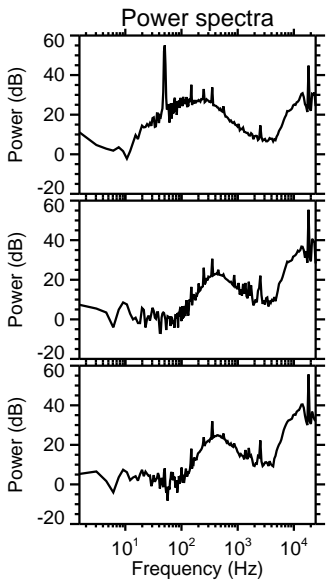
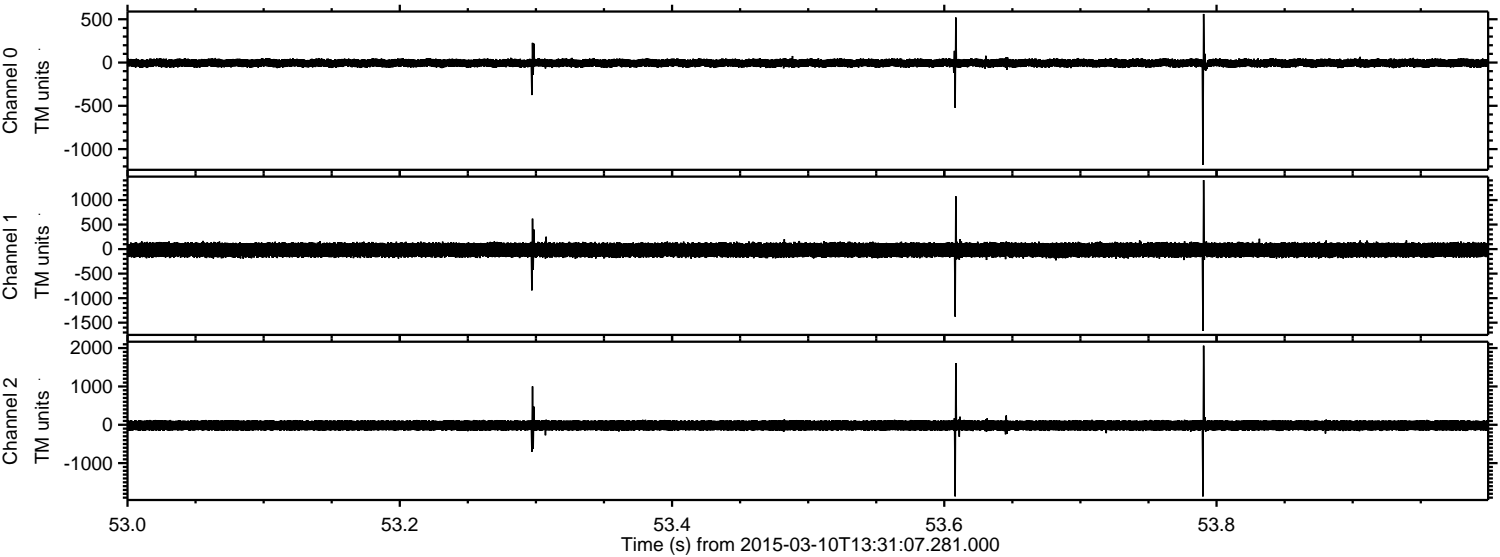

Processed Tue Mar 10 14:38:51 2015 by ELM ver.2012-10-06 from 001__elm20150310_133106__dat00.bin

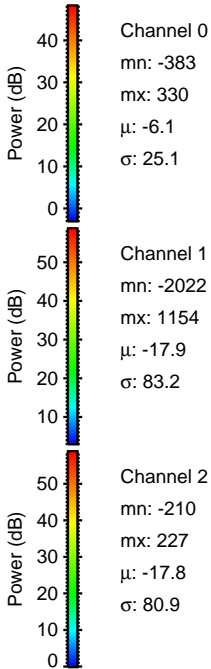
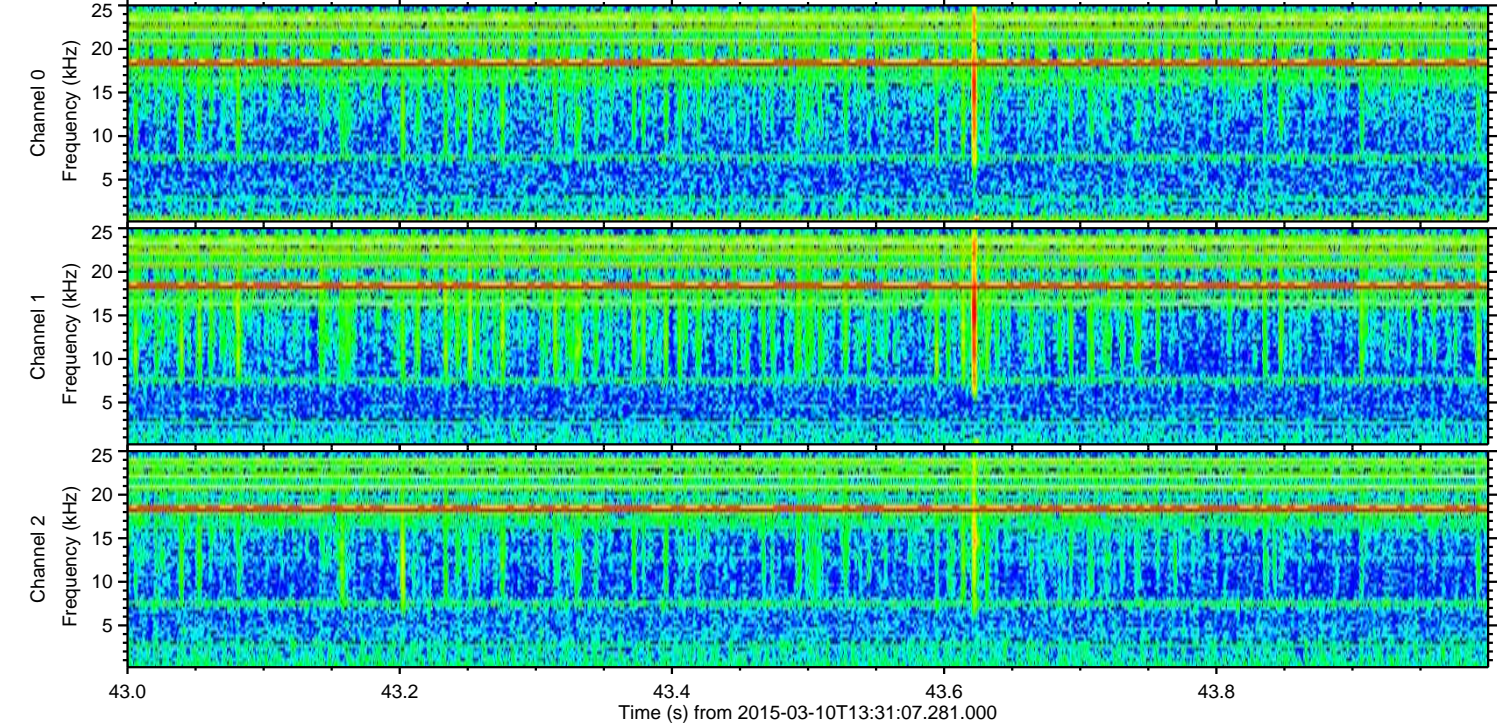
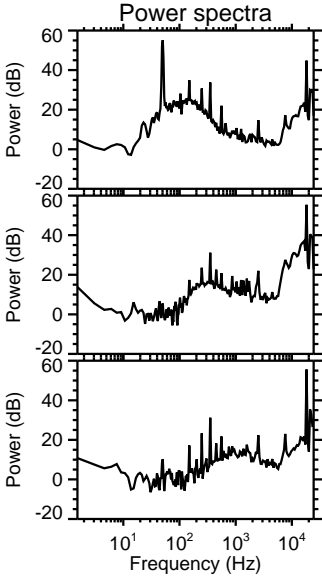
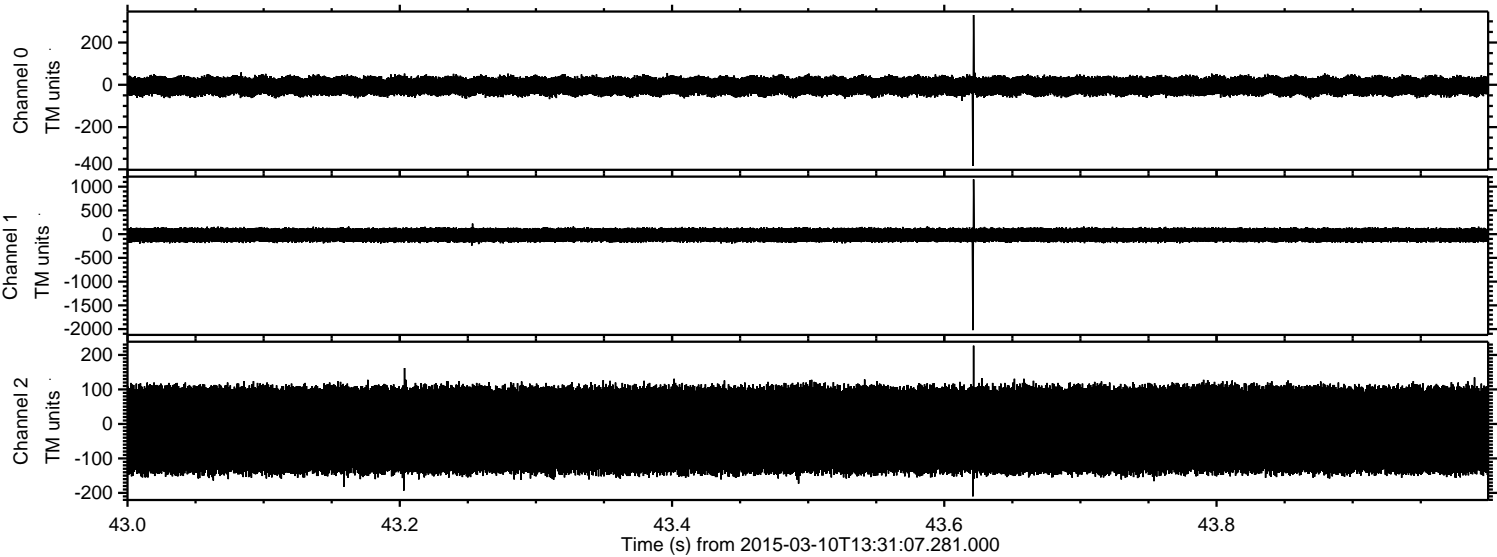

ELMAVAN 3D WAVEFORMS (Measured data sampled at 50 kHz) 49552 packets of 144 samples from 2015-03-10T13:31:07.281.000. Part 135/143

Processed Tue Mar 10 14:38:52 2015 by ELM ver.2012-10-06 from 001__elm20150310_133106__dat00.bin

