

ELMAVAN 3D WAVEFORMS (Measured data sampled at 50 kHz) 49783 packets of 144 samples from 2015-03-10T12:36:05.446.000.

Processed Tue Mar 10 13:43:42 2015 by ELM ver.2012-10-06 from 001__elm20150310_123604__dat00.bin

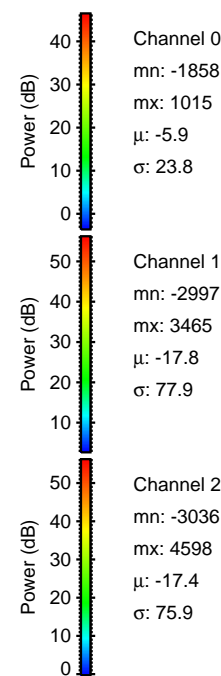

Processed Tue Mar 10 13:43:53 2015 by ELM ver.2012-10-06 from 001__elm20150310_123604__dat00.bin

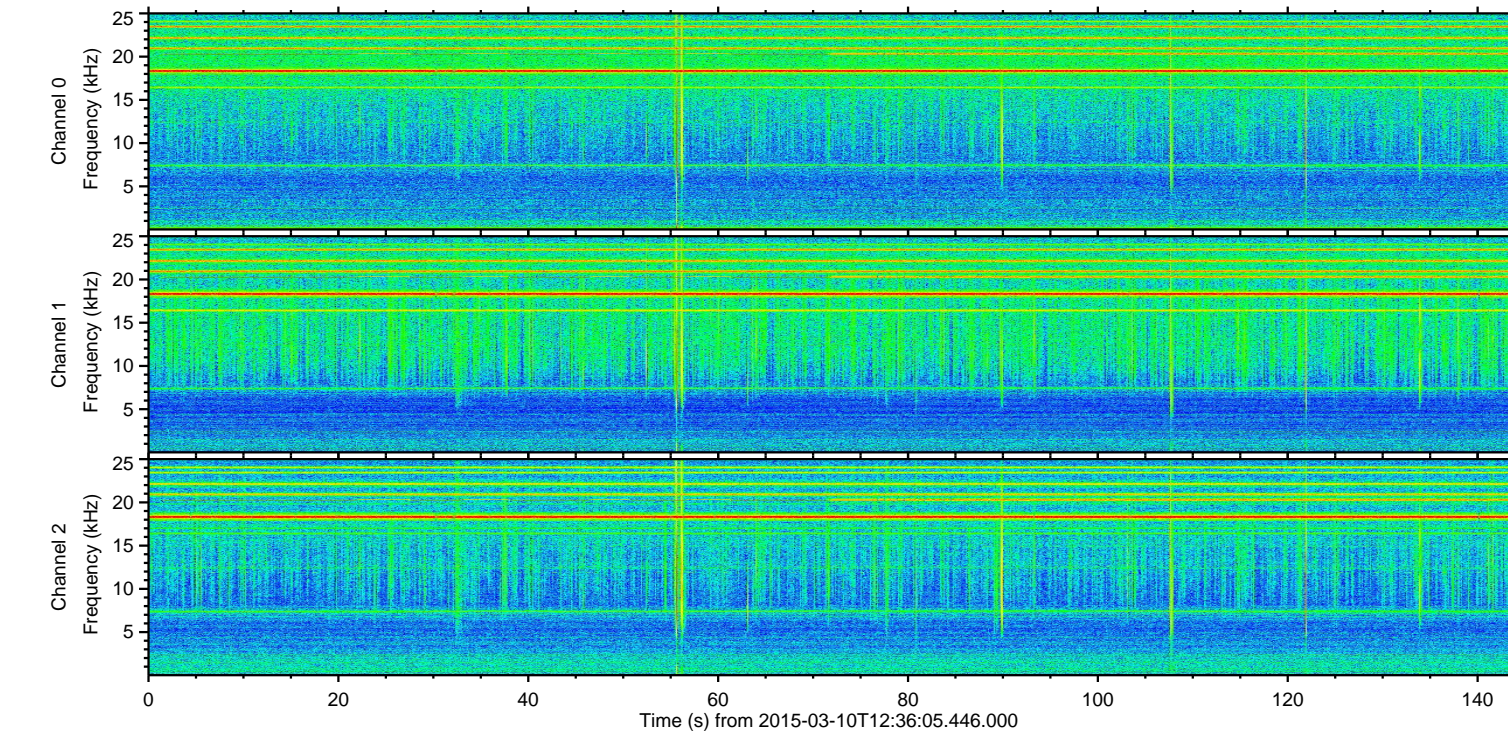
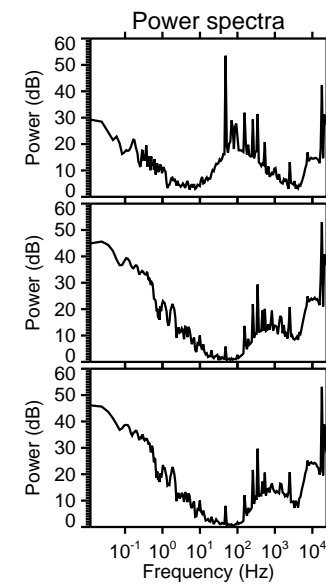
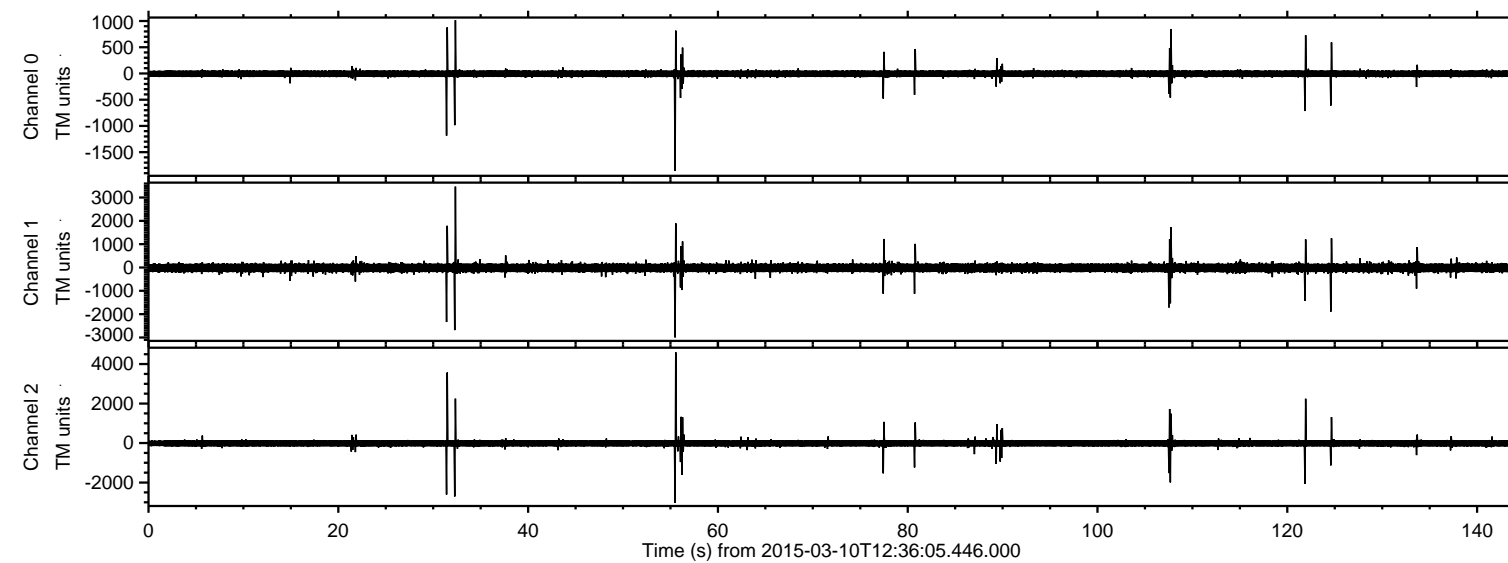
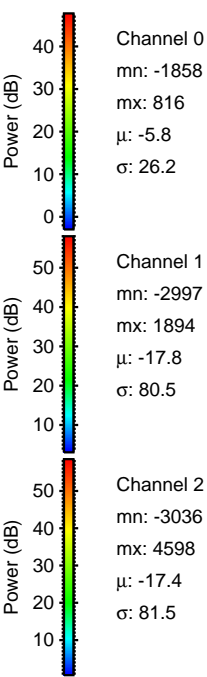
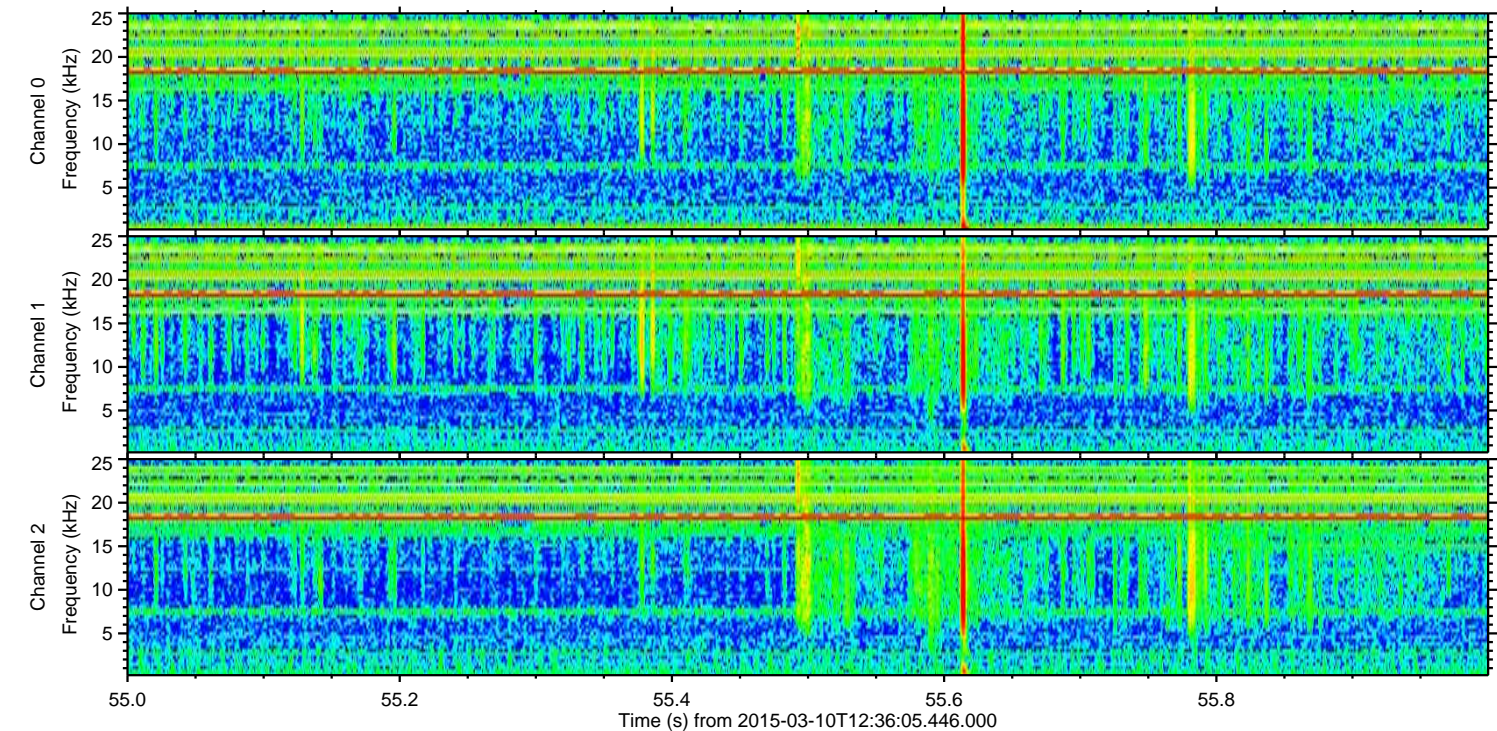
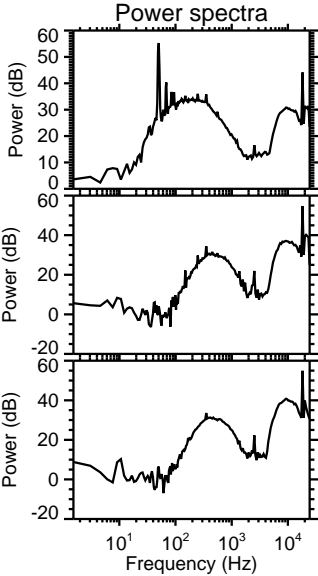
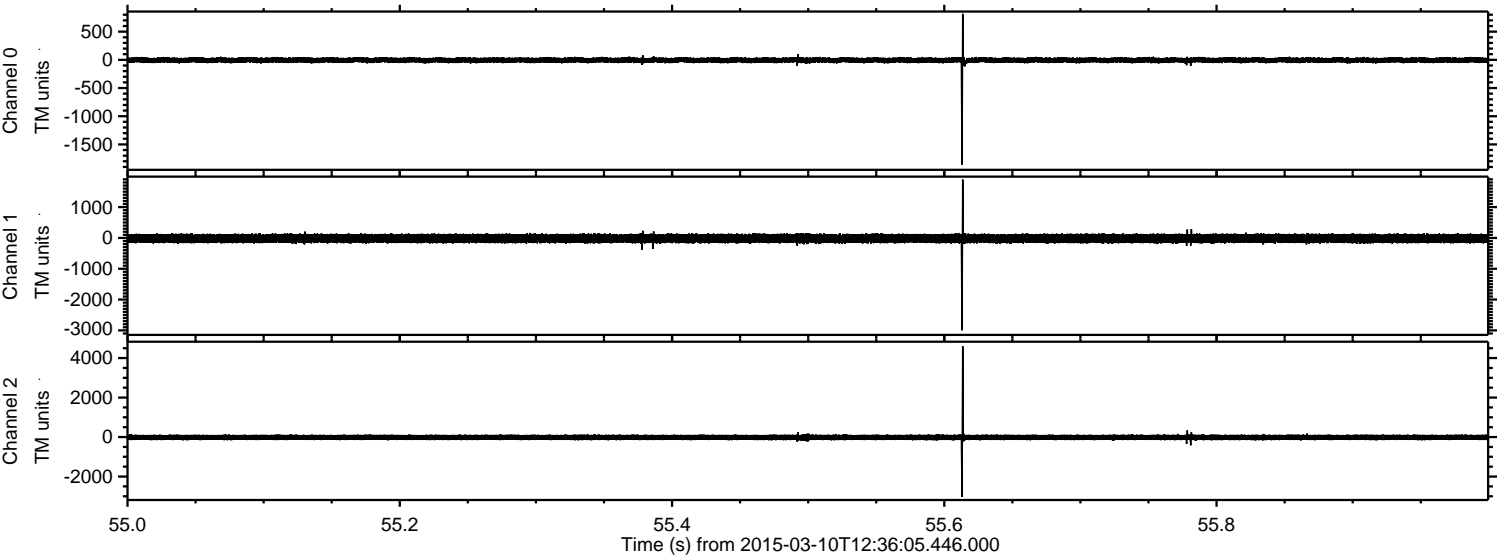

Channel 0
mn: -1858
mx: 816
 μ : -5.8
 σ : 26.2

Channel 1
mn: -2997
mx: 1894
 μ : -17.8
 σ : 80.5

Channel 2
mn: -3036
mx: 4598
 μ : -17.4
 σ : 81.5

Processed Tue Mar 10 13:43:54 2015 by ELM ver.2012-10-06 from 001__elm20150310_123604__dat00.bin

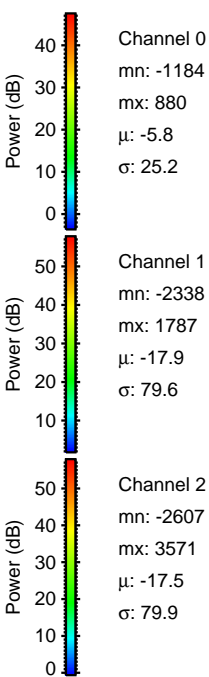
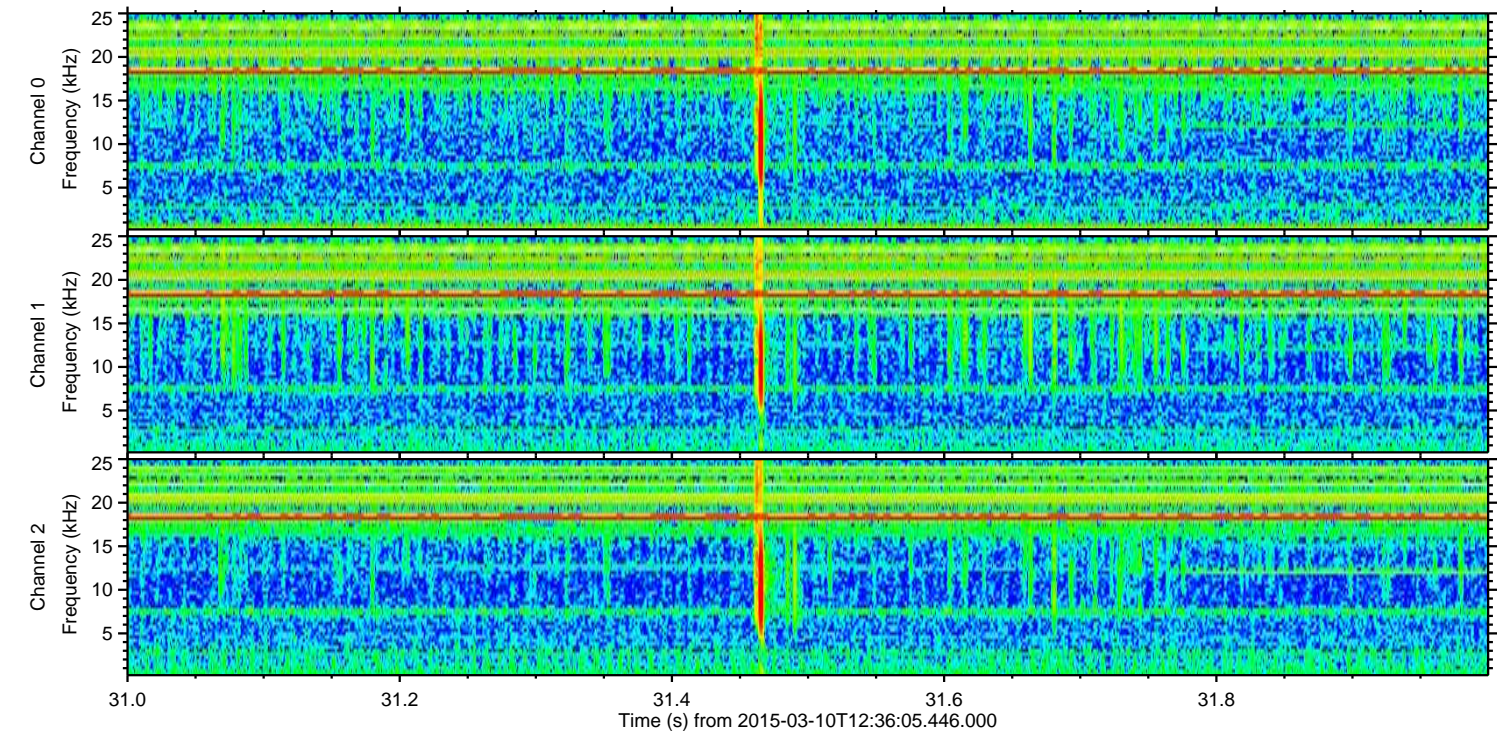
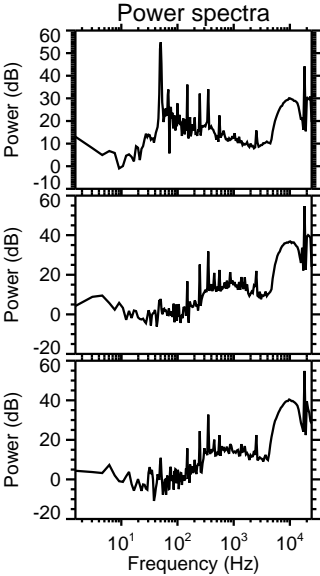
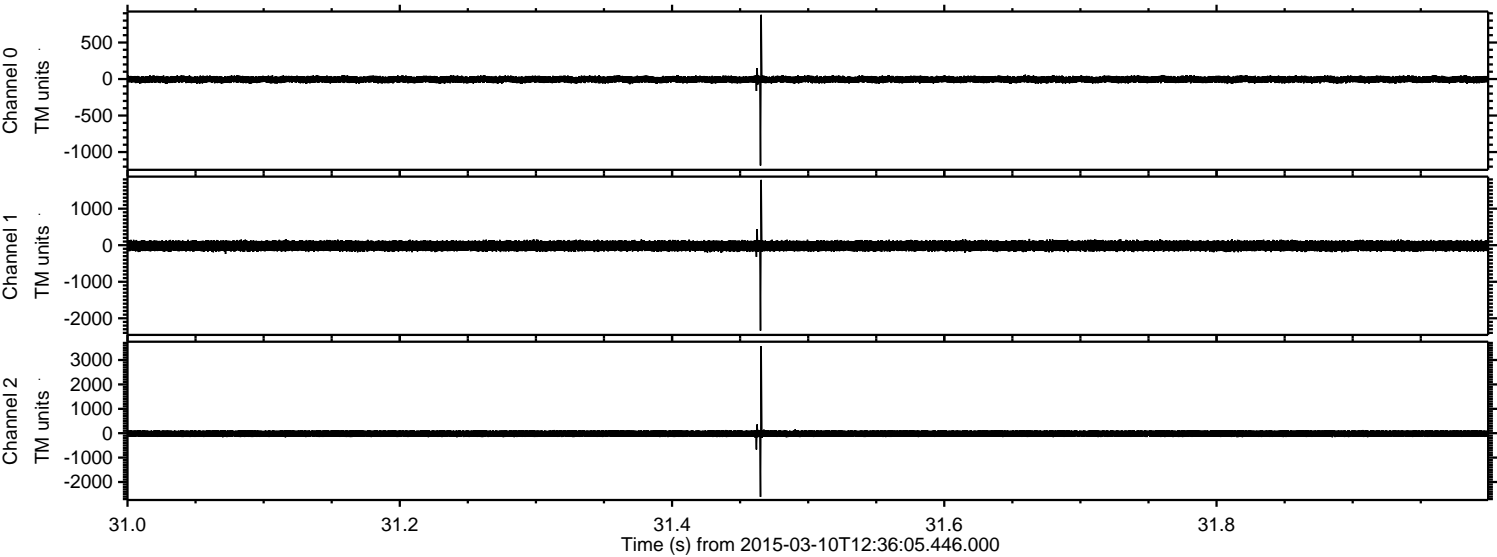

Processed Tue Mar 10 13:43:55 2015 by ELM ver.2012-10-06 from 001__elm20150310_123604__dat00.bin

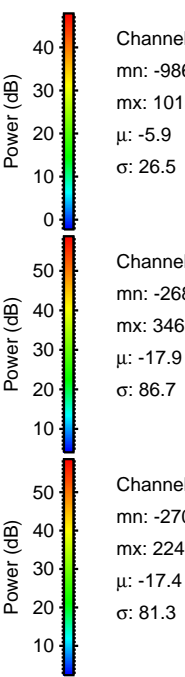
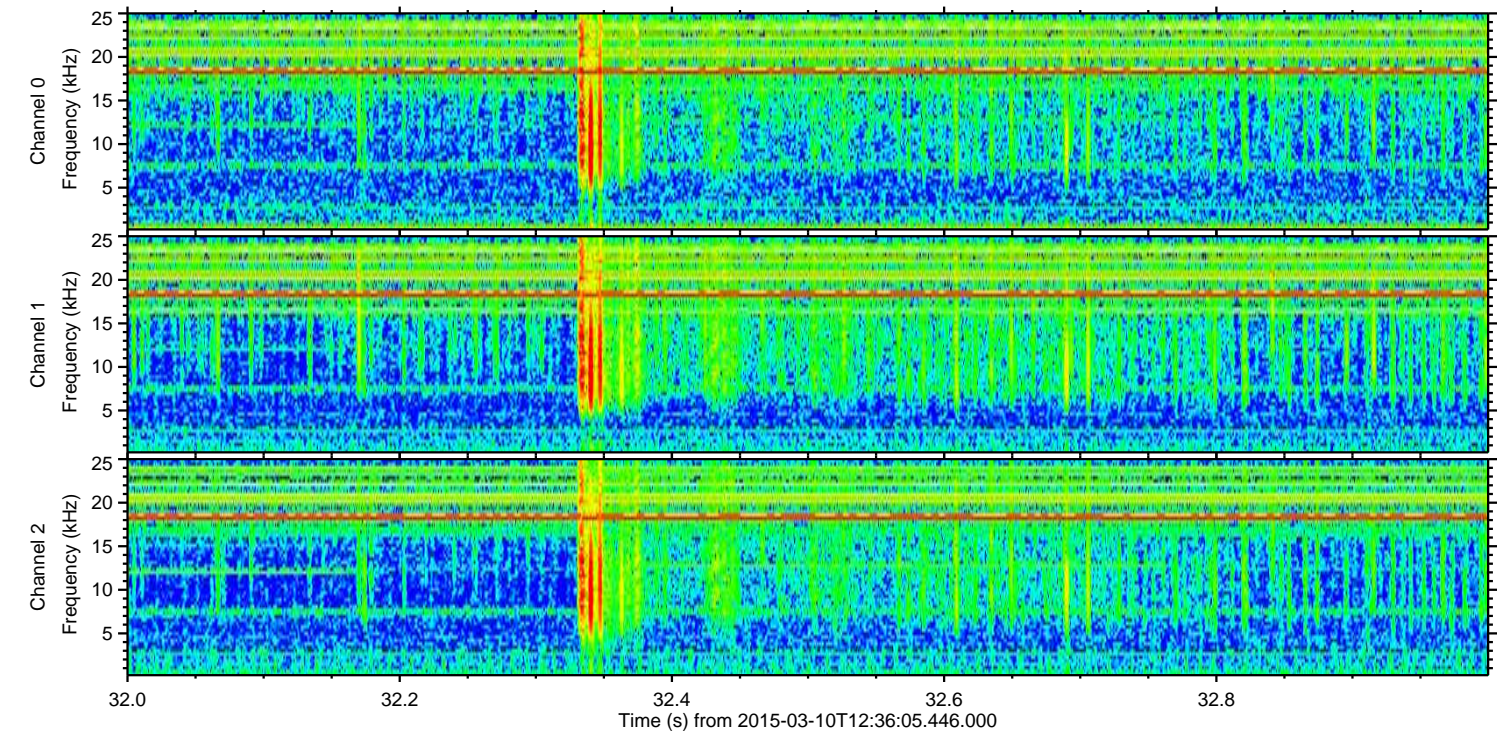
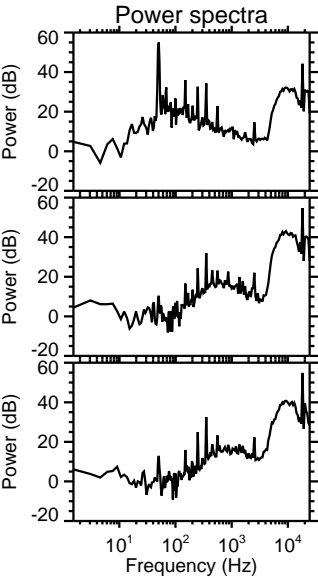
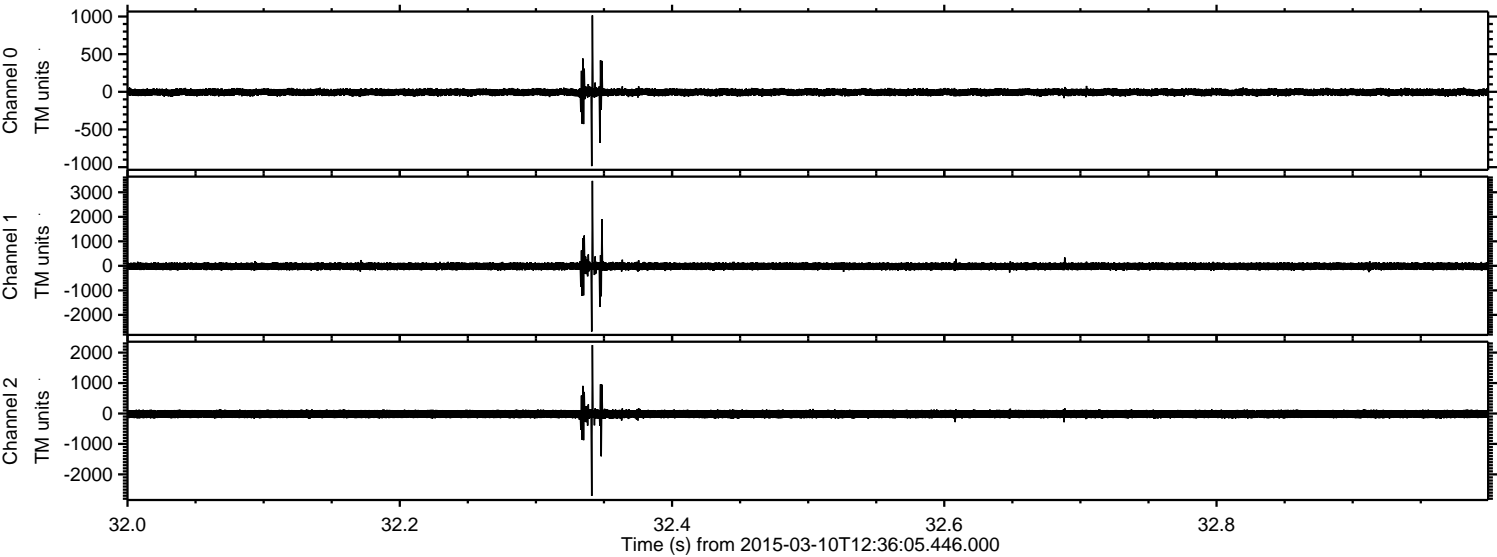

Channel 0
mn: -986
mx: 1015
 μ : -5.9
 σ : 26.5

Channel 1
mn: -2682
mx: 3465
 μ : -17.9
 σ : 86.7

Channel 2
mn: -2706
mx: 2246
 μ : -17.4
 σ : 81.3

ELMAVAN 3D WAVEFORMS (Measured data sampled at 50 kHz) 49783 packets of 144 samples from 2015-03-10T12:36:05.446.000. Part 122/144

Processed Tue Mar 10 13:43:56 2015 by ELM ver.2012-10-06 from 001__elm20150310_123604__dat00.bin

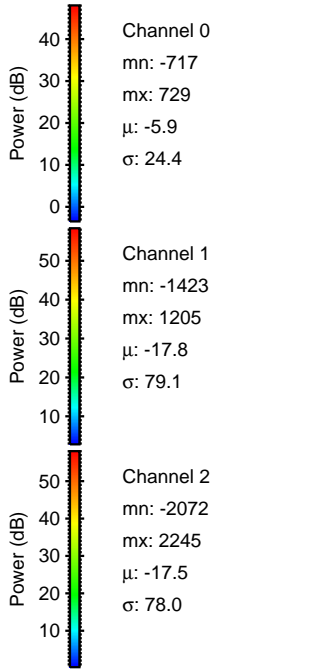
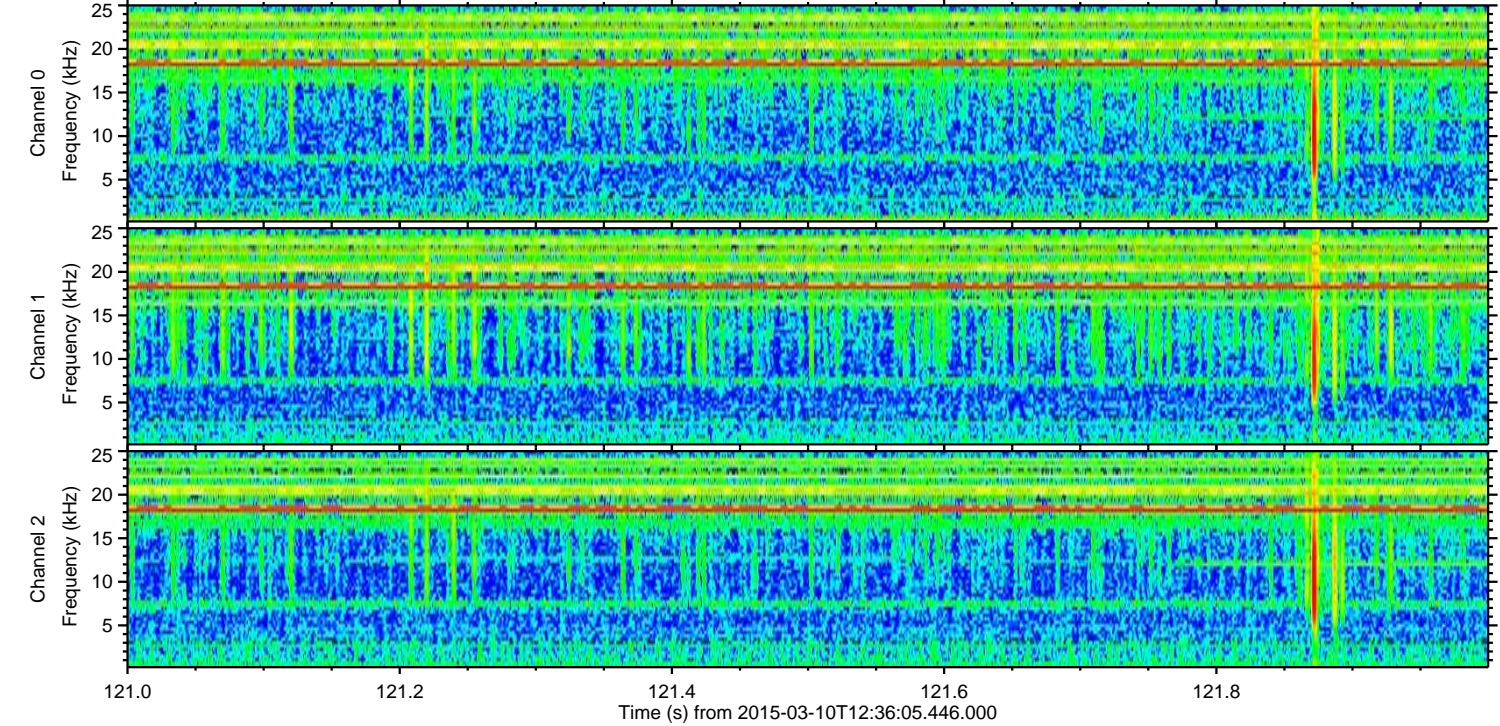
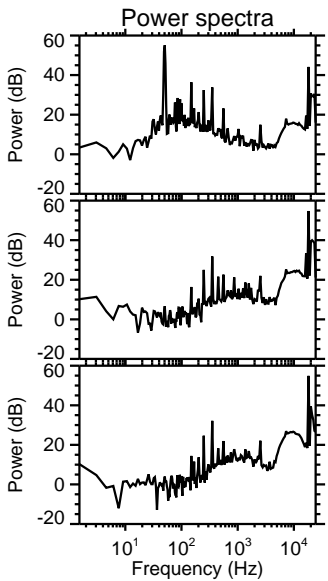
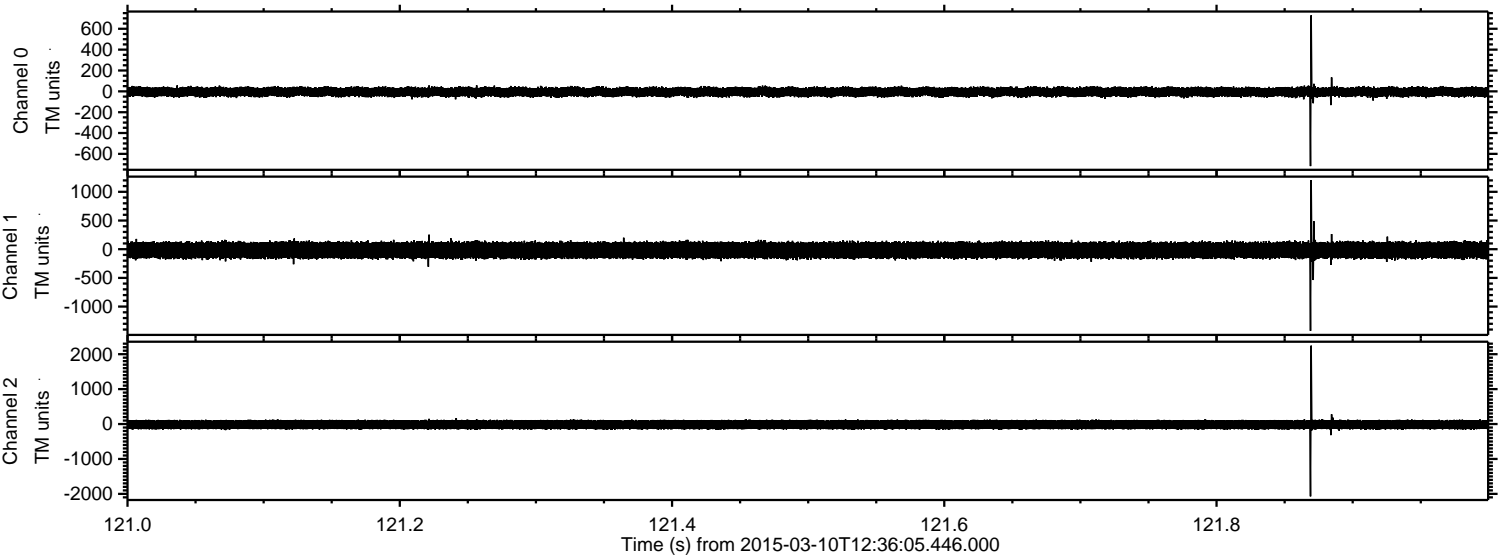

ELMAVAN 3D WAVEFORMS (Measured data sampled at 50 kHz) 49783 packets of 144 samples from 2015-03-10T12:36:05.446.000. Part 108/144

Processed Tue Mar 10 13:43:57 2015 by ELM ver.2012-10-06 from 001__elm20150310_123604__dat00.bin

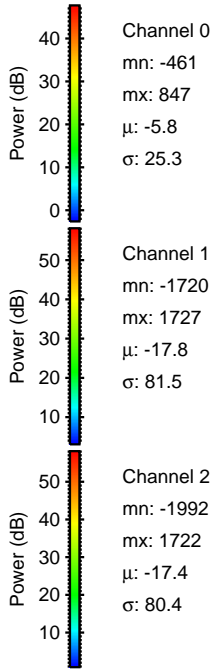
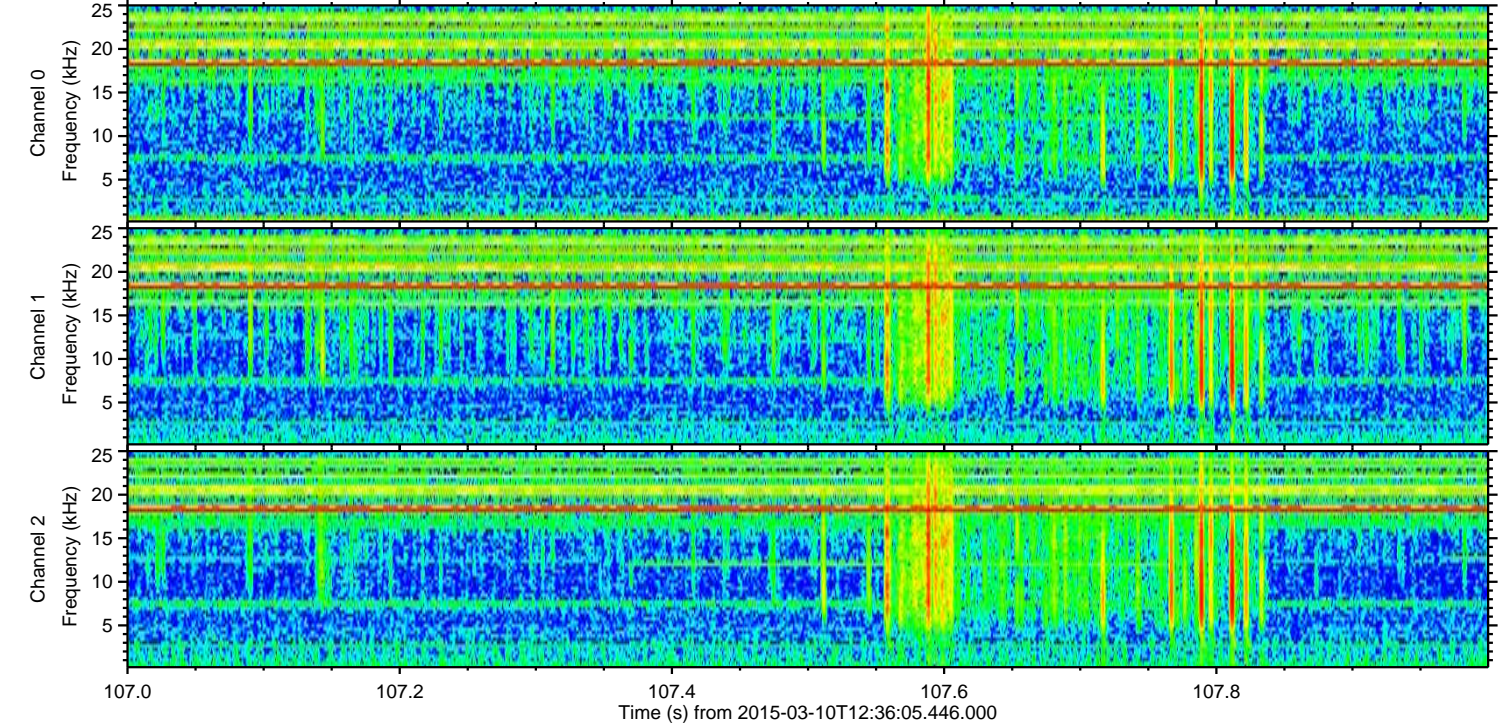
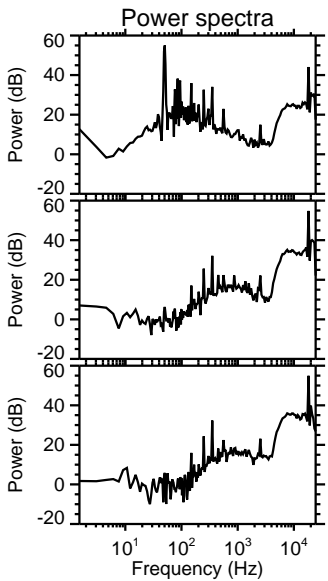
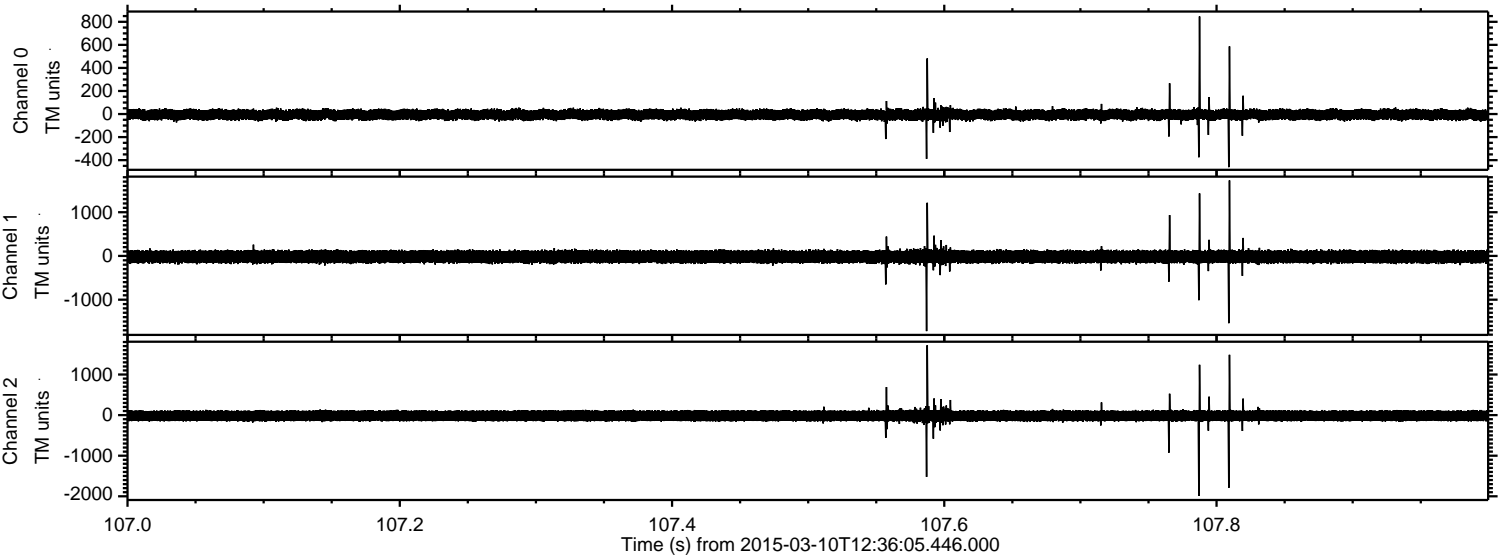

ELMAVAN 3D WAVEFORMS (Measured data sampled at 50 kHz) 49783 packets of 144 samples from 2015-03-10T12:36:05.446.000. Part 125/144

Processed Tue Mar 10 13:43:58 2015 by ELM ver.2012-10-06 from 001__elm20150310_123604__dat00.bin

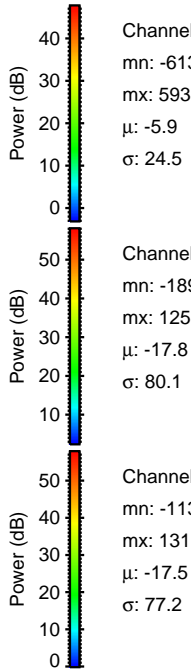
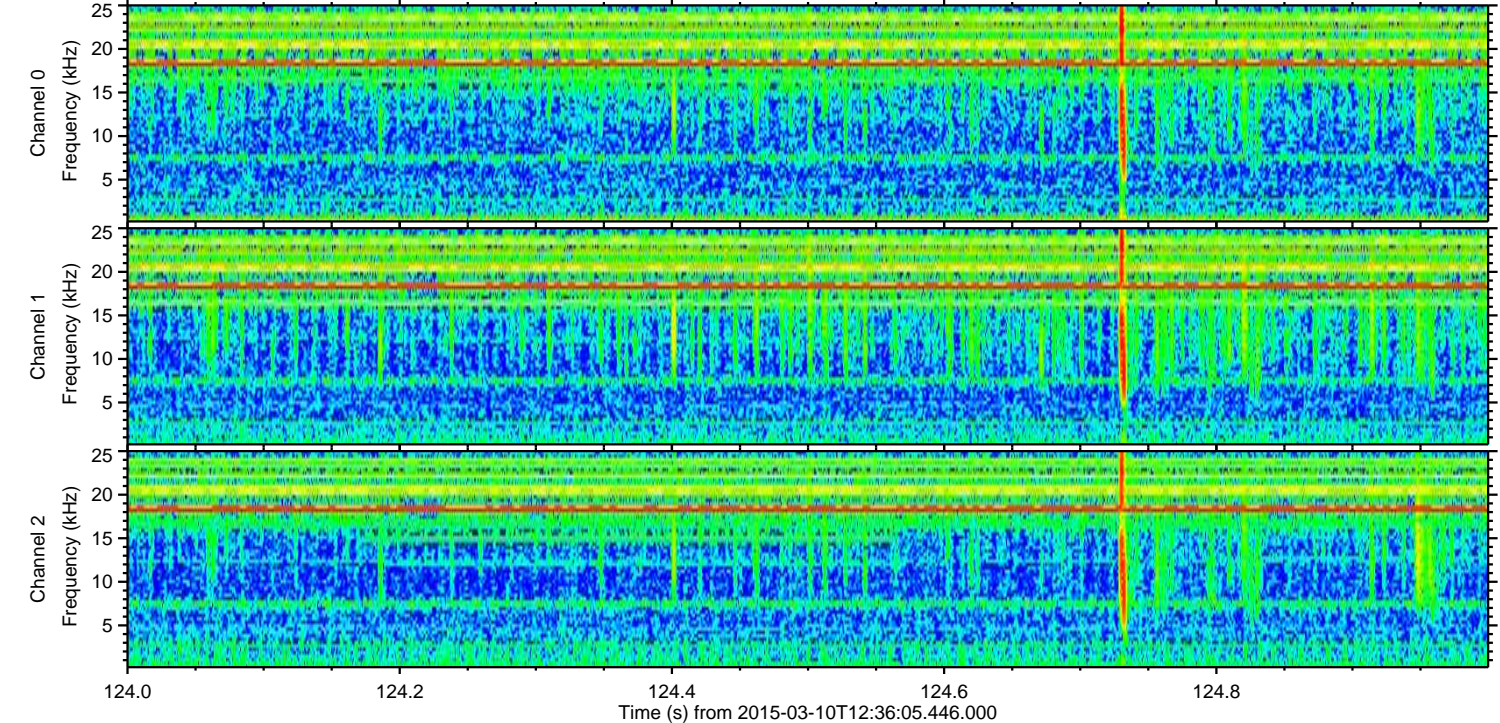
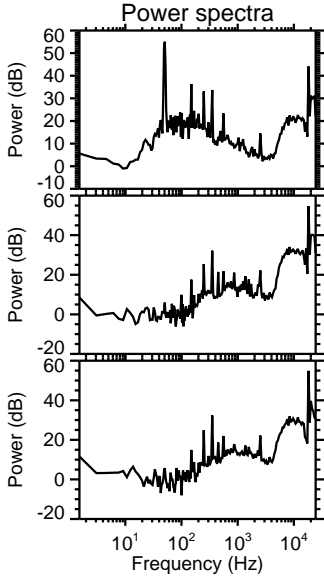
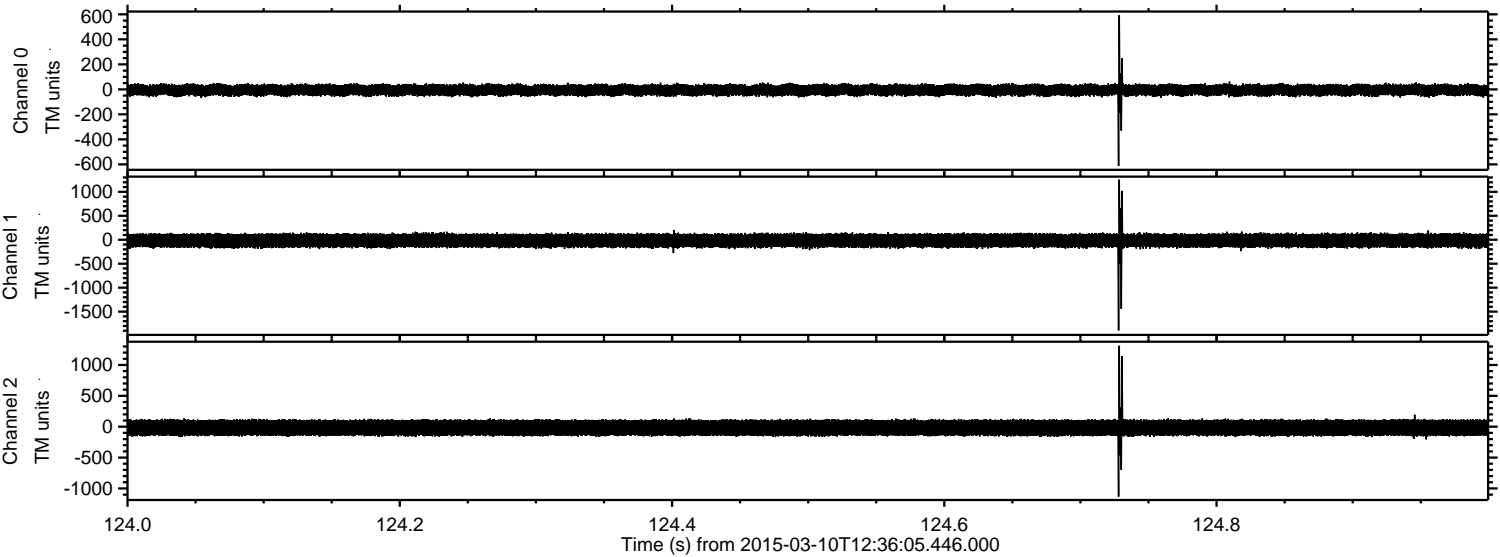

Processed Tue Mar 10 13:43:59 2015 by ELM ver.2012-10-06 from 001__elm20150310_123604__dat00.bin

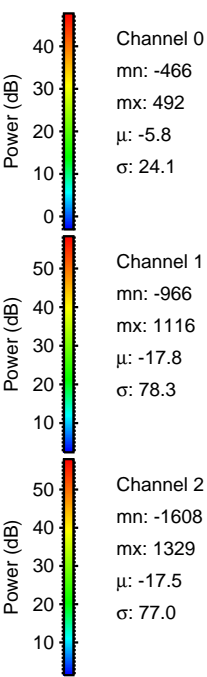
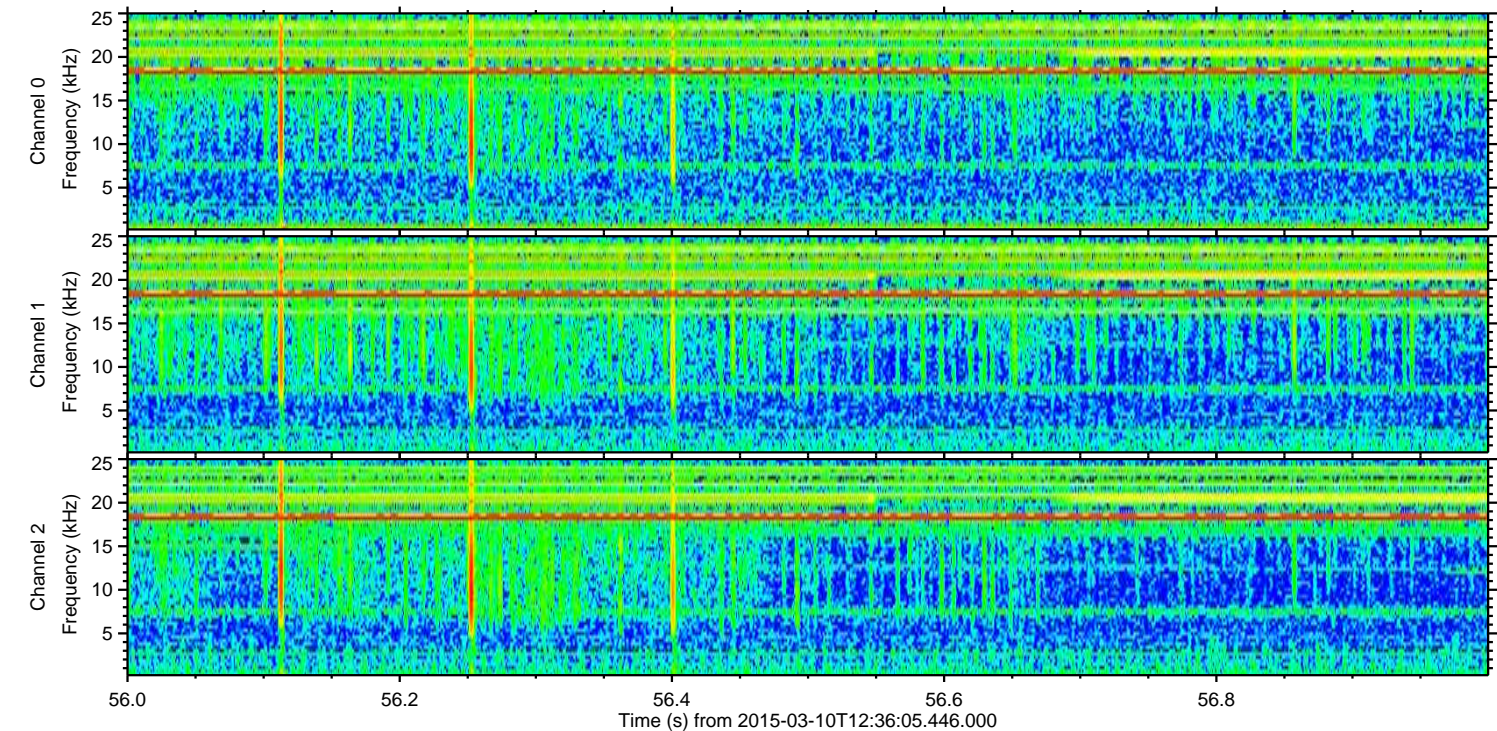
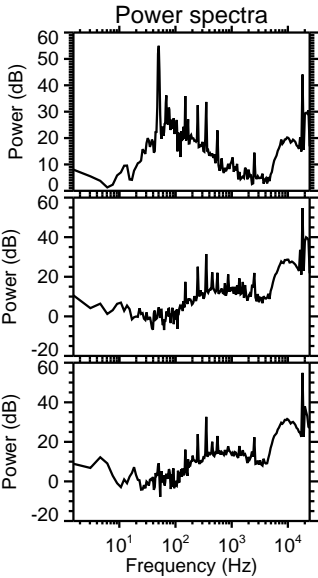
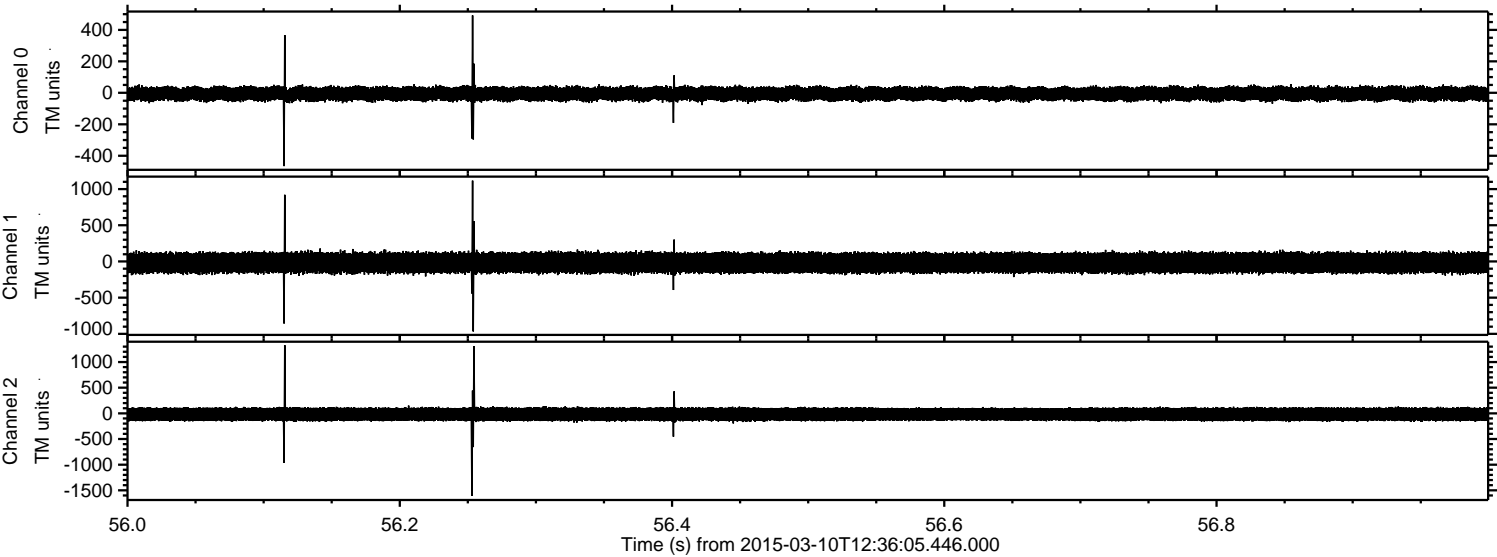

Processed Tue Mar 10 13:44:00 2015 by ELM ver.2012-10-06 from 001__elm20150310_123604__dat00.bin

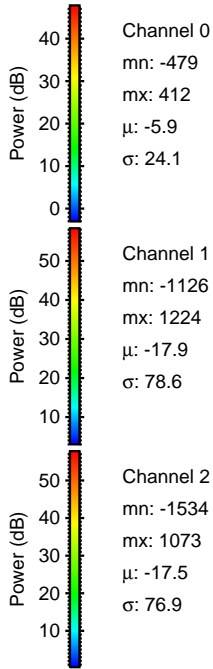
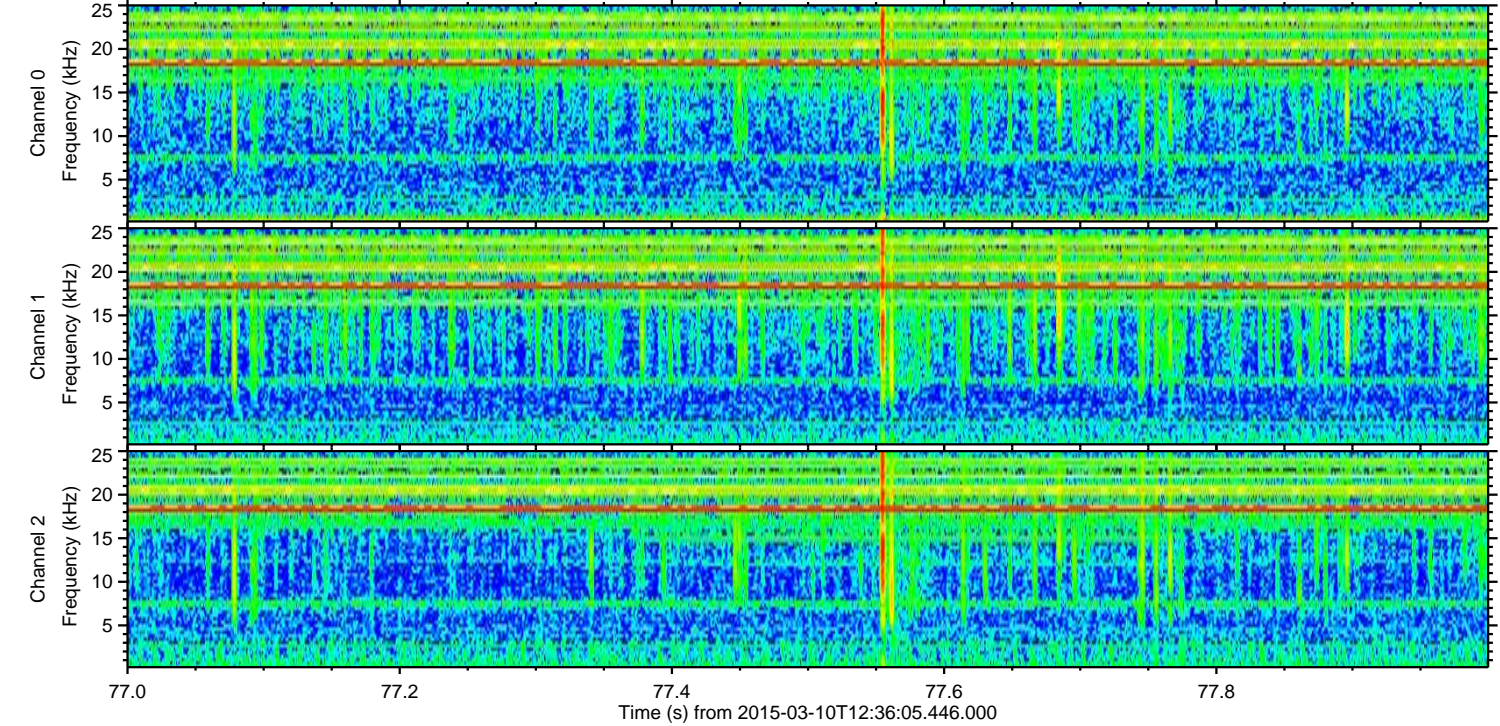
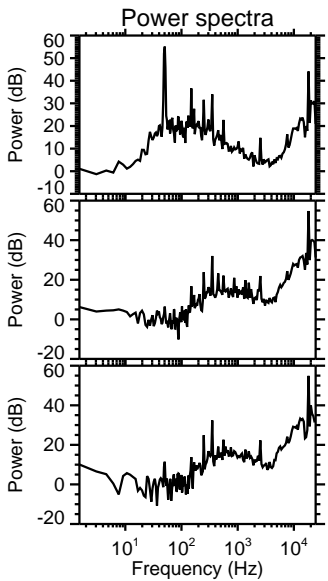
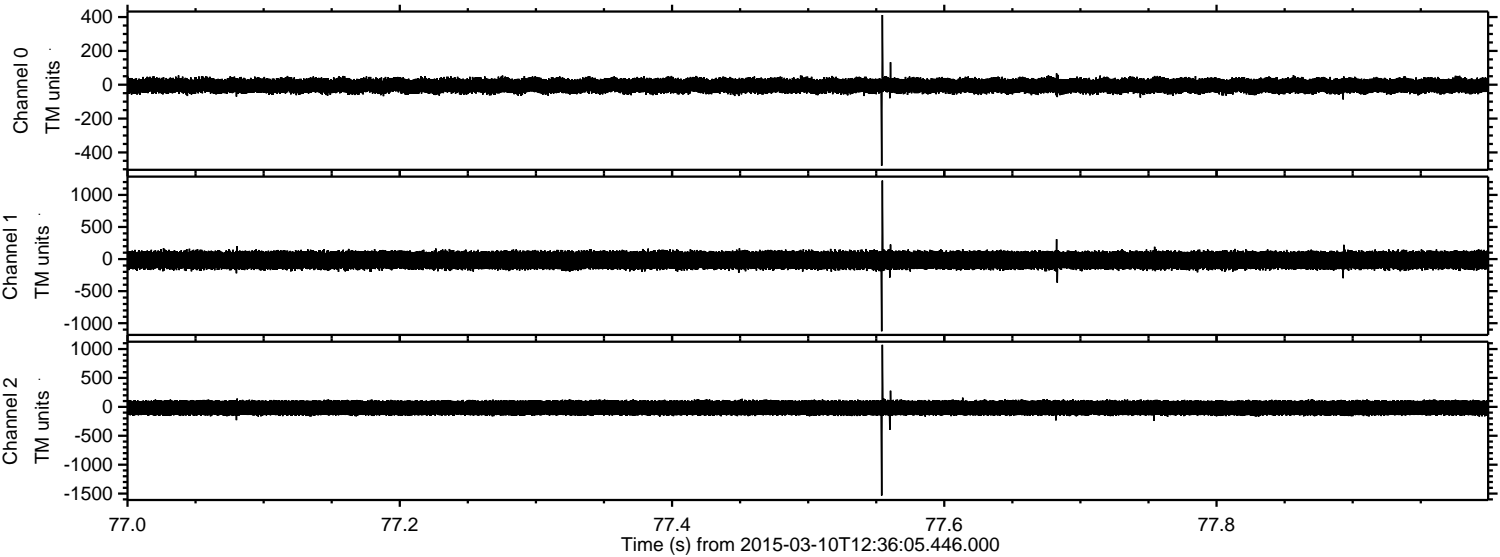

Channel 0
mn: -479
mx: 412
 μ : -5.9
 σ : 24.1

Channel 1
mn: -1126
mx: 1224
 μ : -17.9
 σ : 78.6

Channel 2
mn: -1534
mx: 1073
 μ : -17.5
 σ : 76.9

Processed Tue Mar 10 13:44:01 2015 by ELM ver.2012-10-06 from 001__elm20150310_123604__dat00.bin

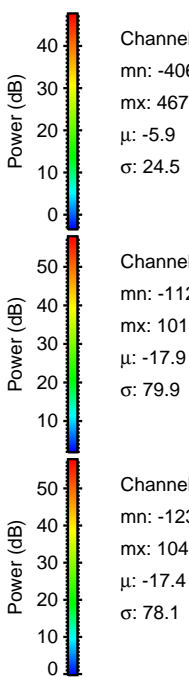
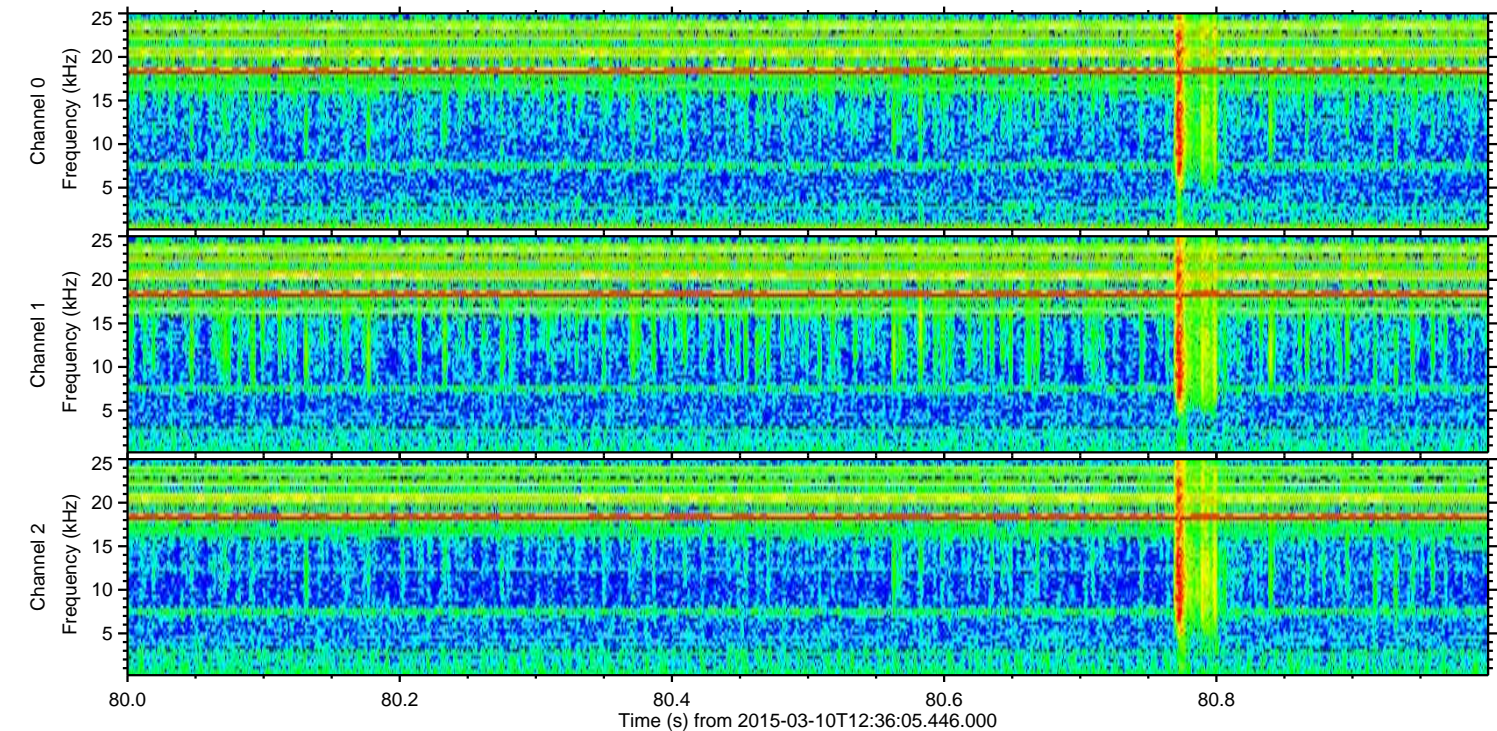
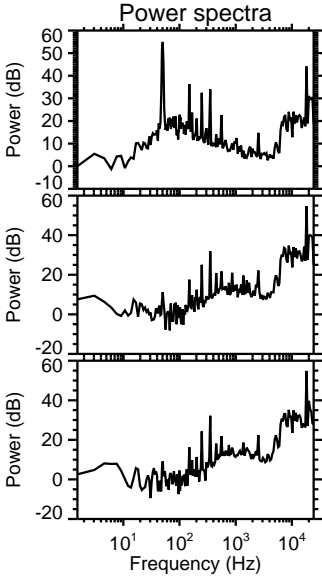
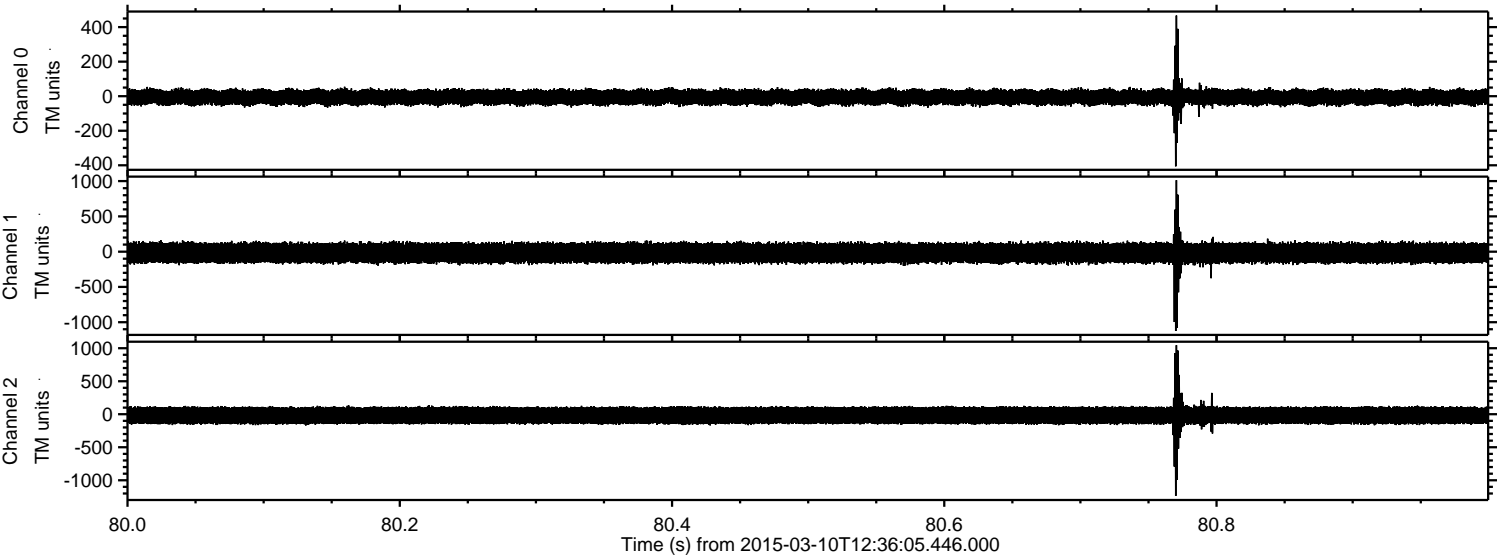

Processed Tue Mar 10 13:44:02 2015 by ELM ver.2012-10-06 from 001__elm20150310_123604__dat00.bin

