

ELMAVAN 3D WAVEFORMS (Measured data sampled at 50 kHz) 49795 packets of 144 samples from 2015-03-10T10:46:01.795.000.

Processed Tue Mar 10 11:53:10 2015 by ELM ver.2012-10-06 from 001__elm20150310_104600__dat00.bin

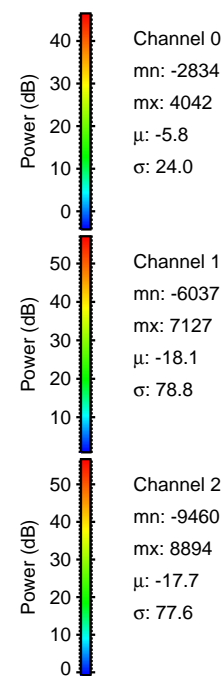

Processed Tue Mar 10 11:53:21 2015 by ELM ver.2012-10-06 from 001__elm20150310_104600__dat00.bin

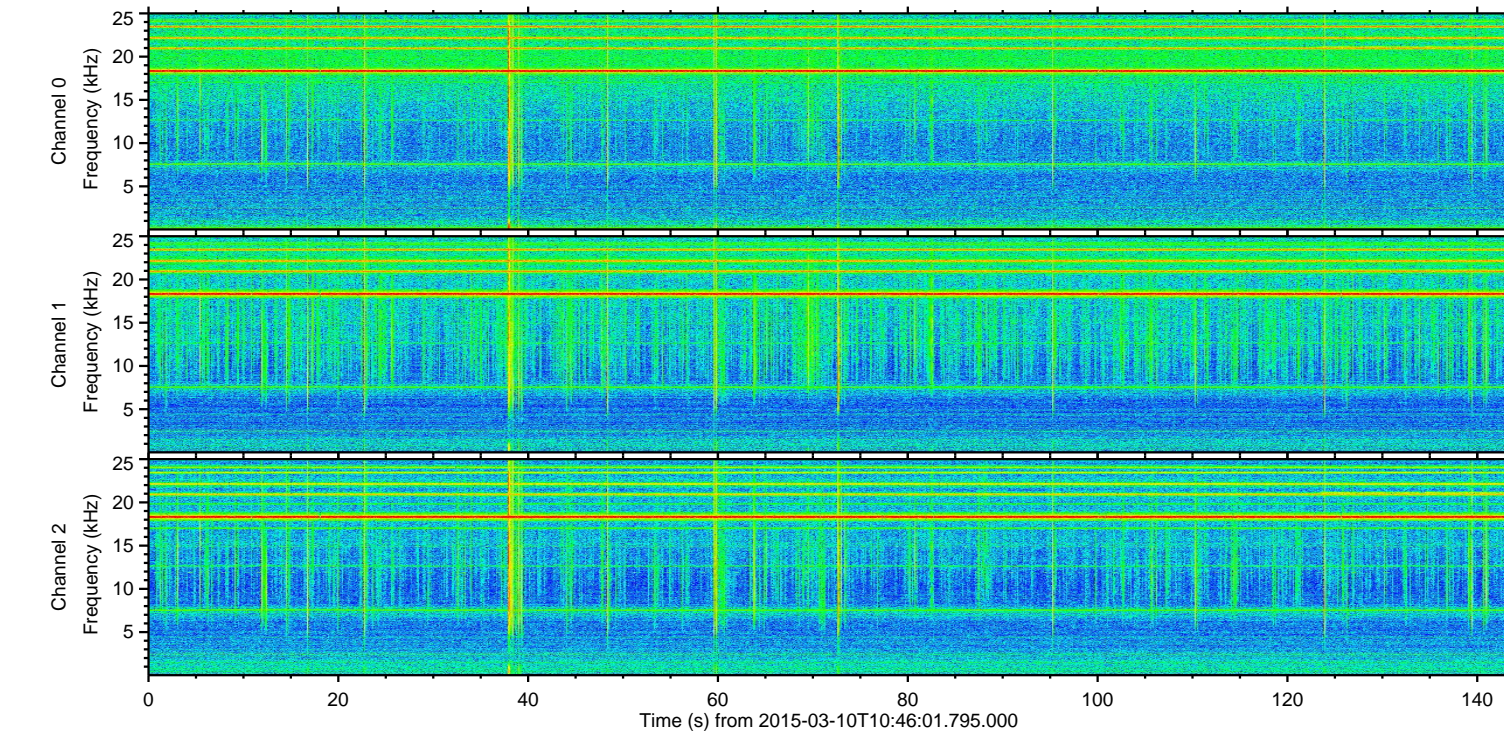
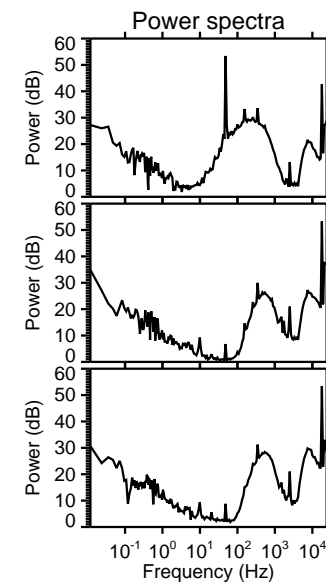
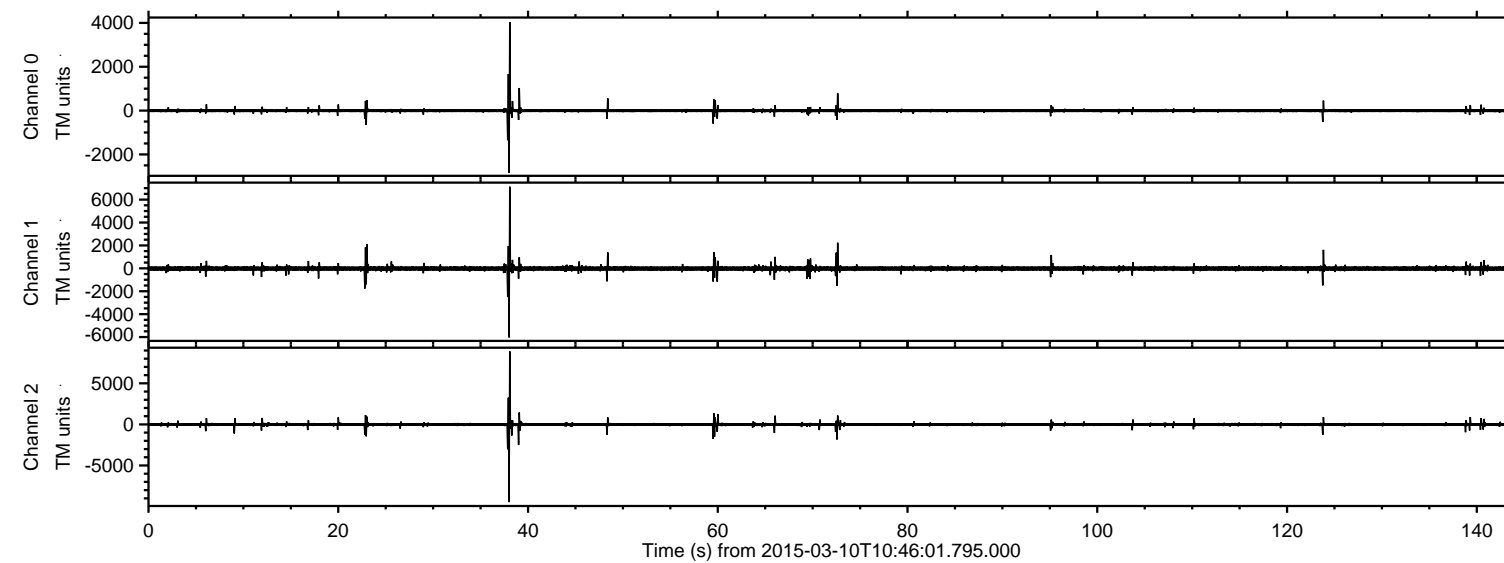
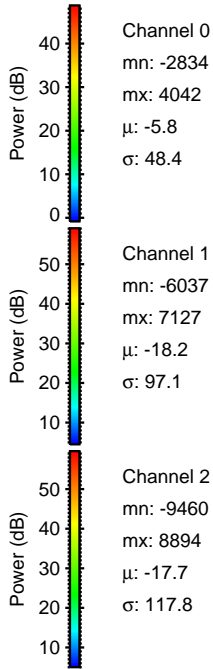
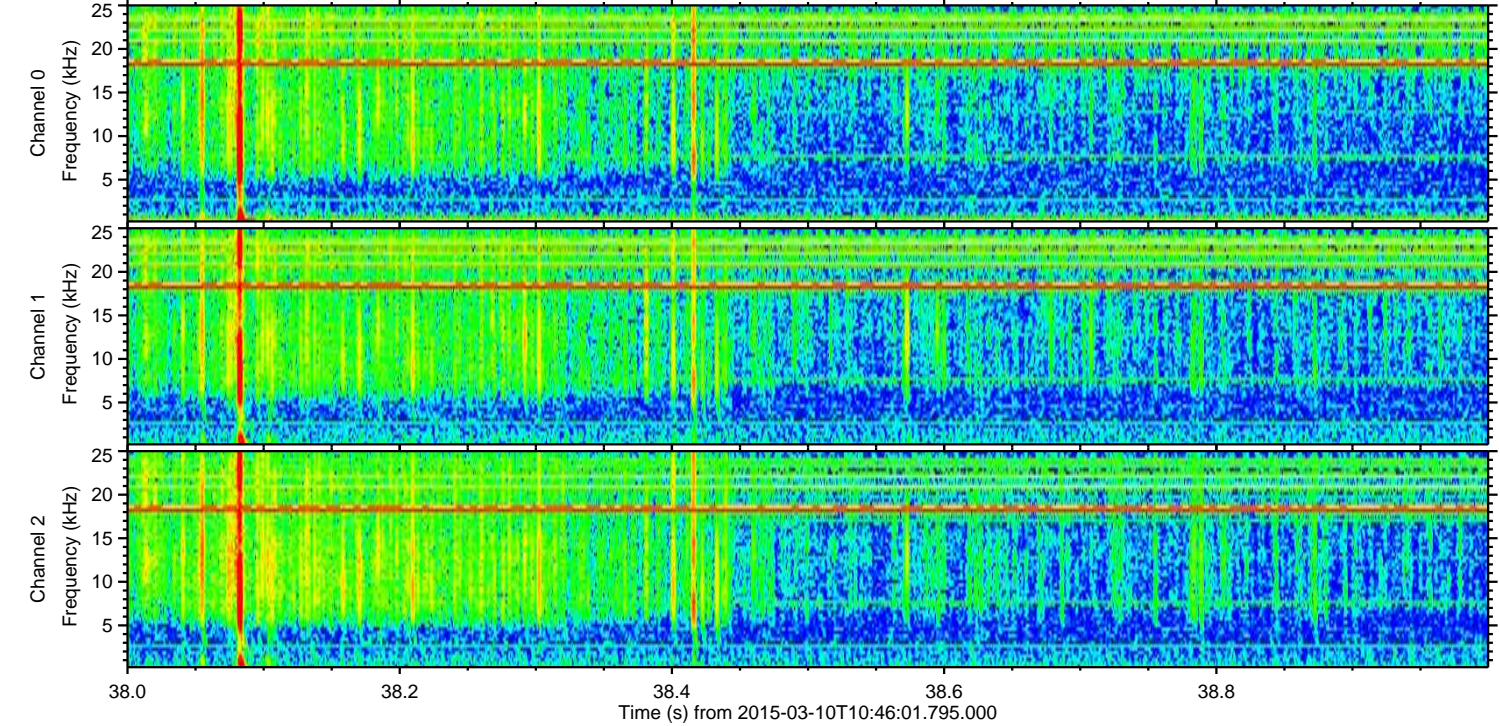
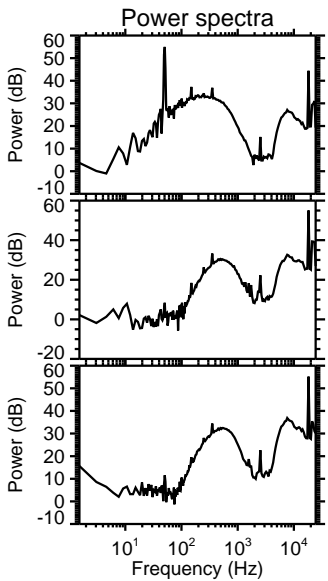
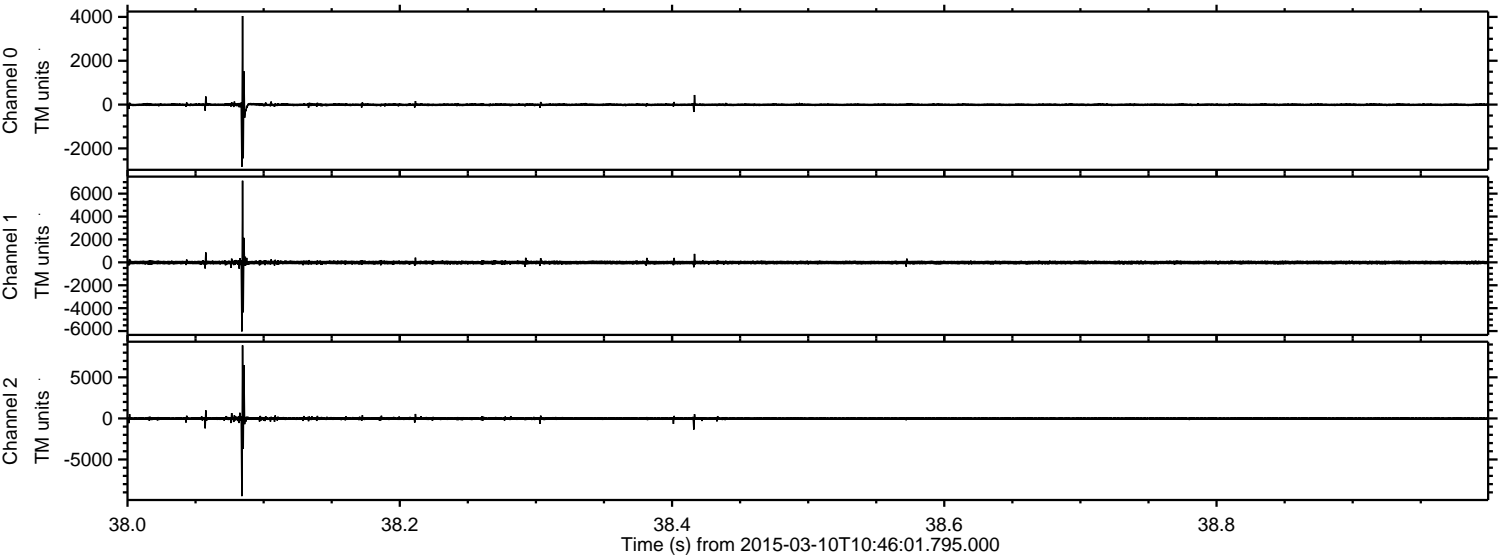

ELMAVAN 3D WAVEFORMS (Measured data sampled at 50 kHz) 49795 packets of 144 samples from 2015-03-10T10:46:01.795.000. Part 38/144

Processed Tue Mar 10 11:53:22 2015 by ELM ver.2012-10-06 from 001__elm20150310_104600__dat00.bin

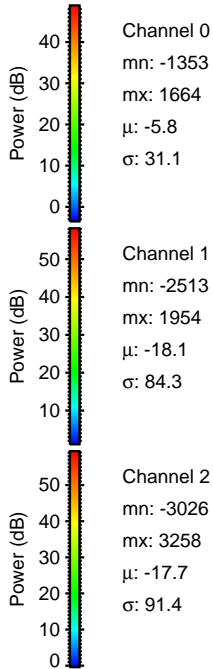
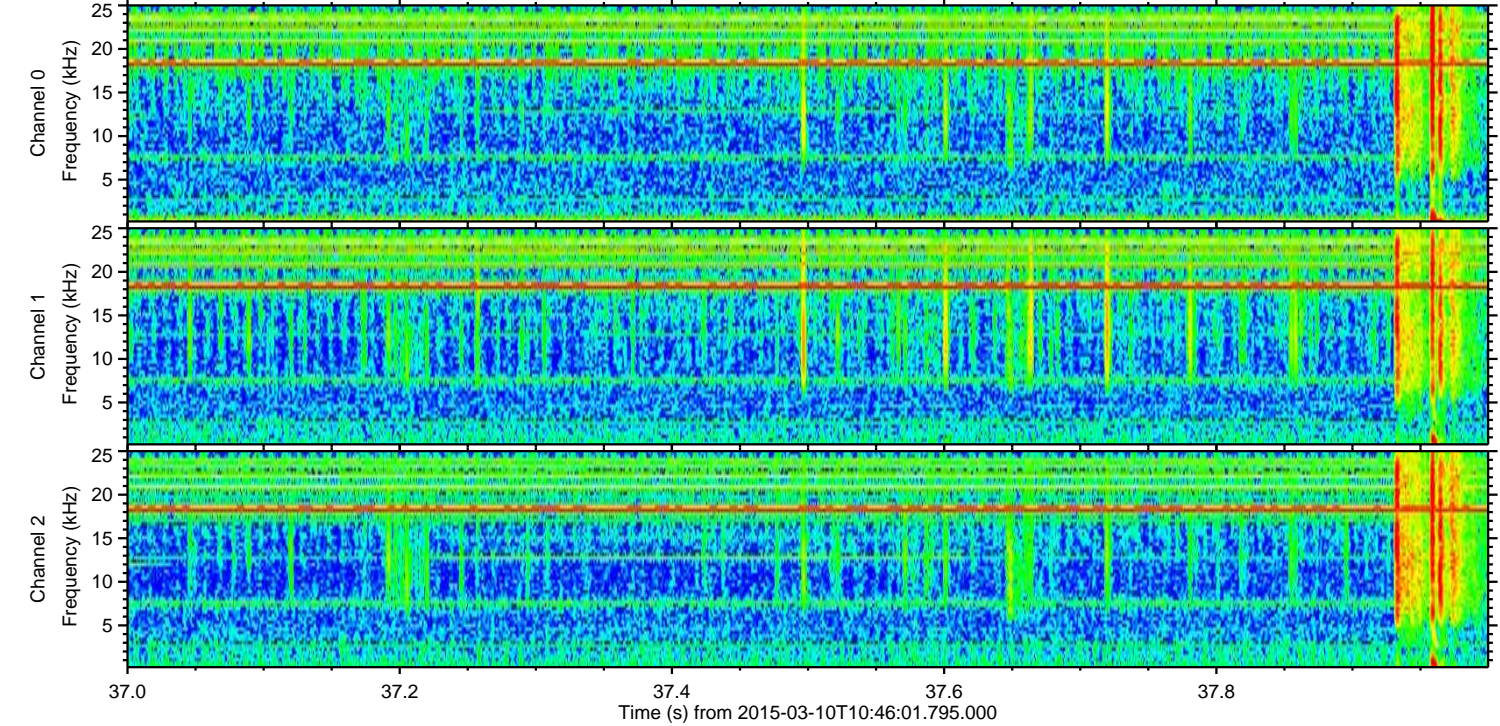
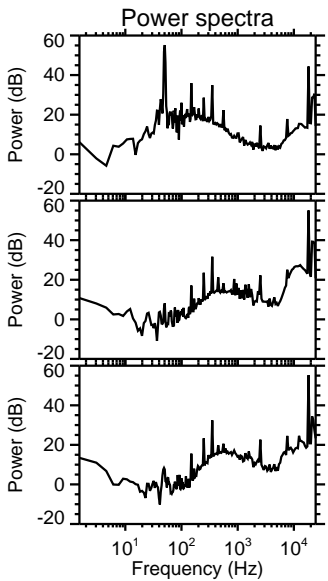
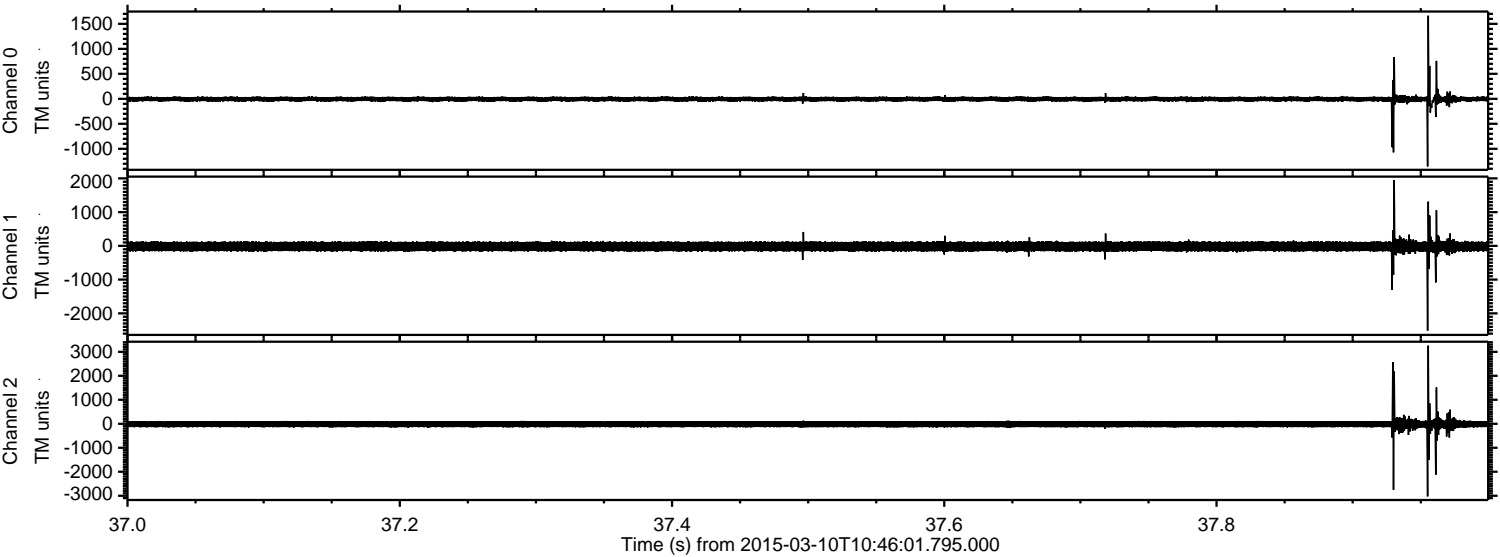

Channel 0
mn: -1353
mx: 1664
 μ : -5.8
 σ : 31.1

Channel 1
mn: -2513
mx: 1954
 μ : -18.1
 σ : 84.3

Channel 2
mn: -3026
mx: 3258
 μ : -17.7
 σ : 91.4

Processed Tue Mar 10 11:53:23 2015 by ELM ver.2012-10-06 from 001__elm20150310_104600__dat00.bin

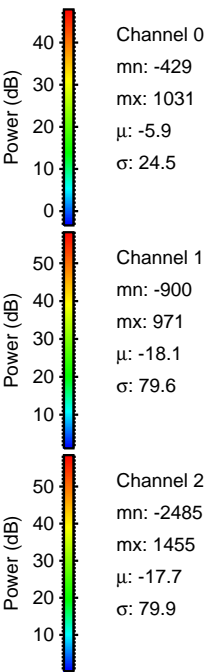
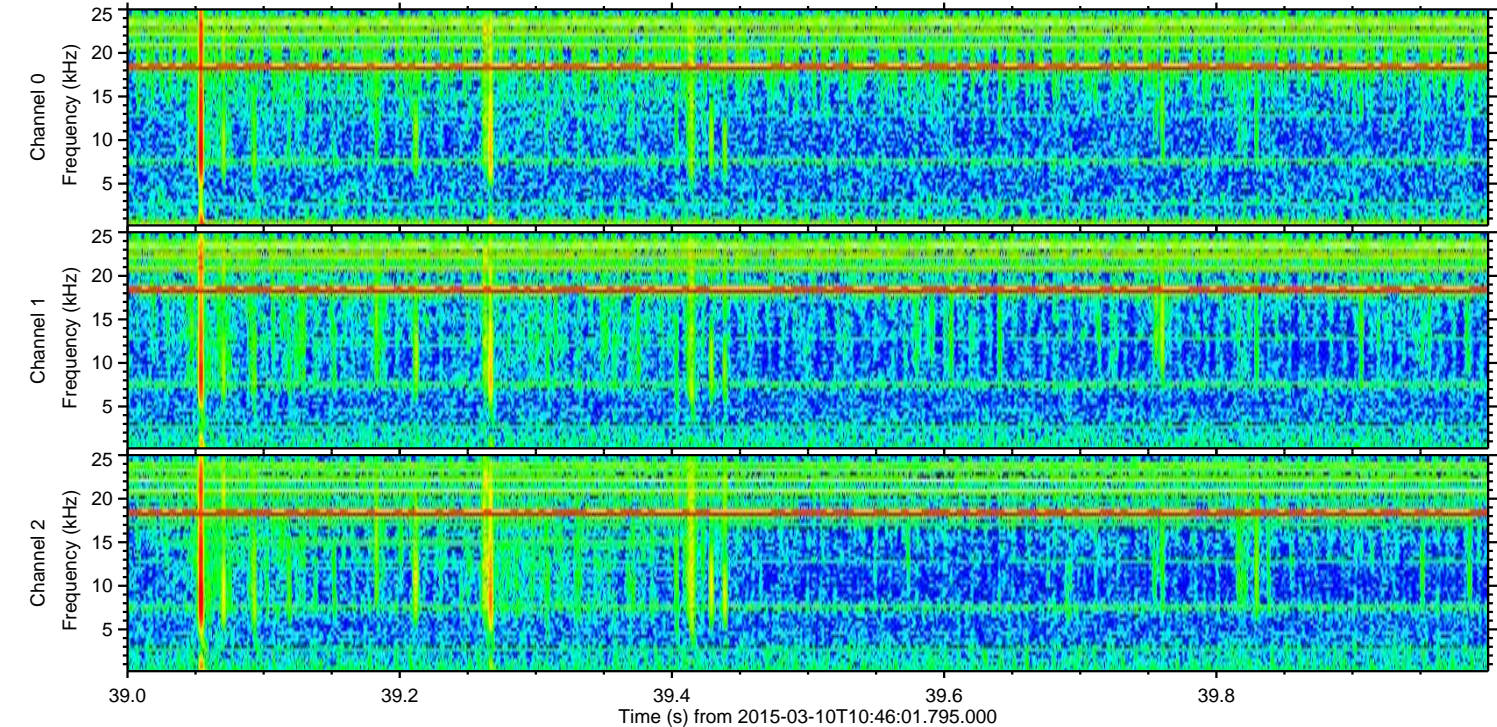
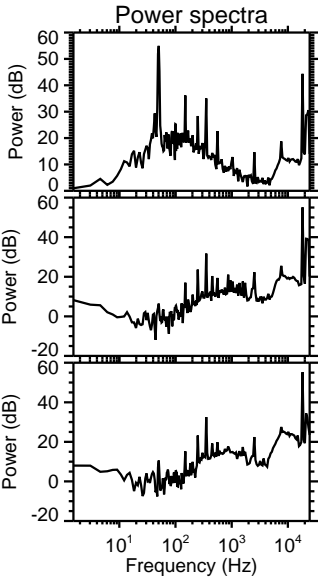
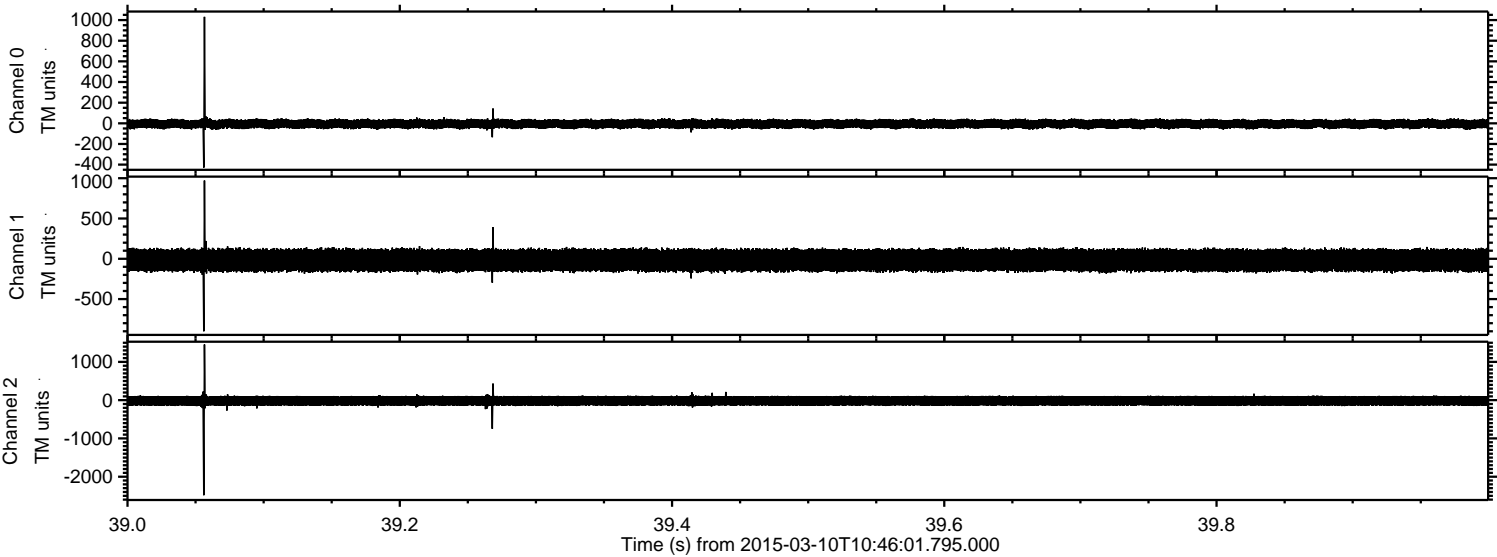

Processed Tue Mar 10 11:53:24 2015 by ELM ver.2012-10-06 from 001__elm20150310_104600__dat00.bin

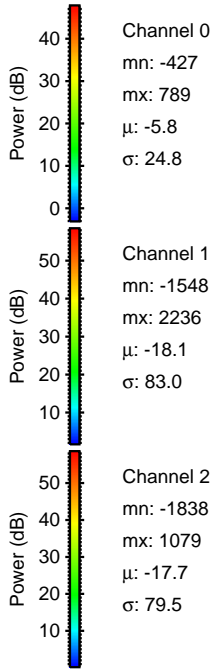
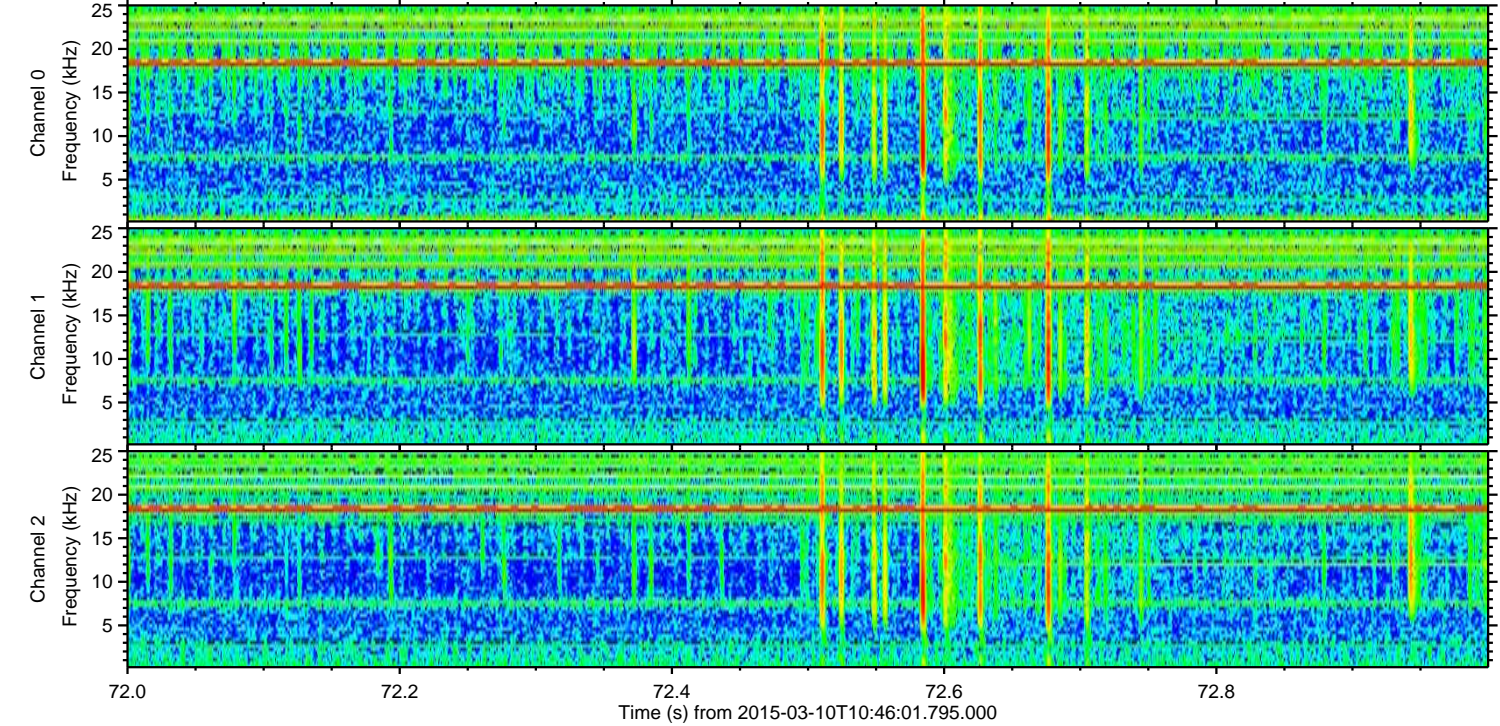
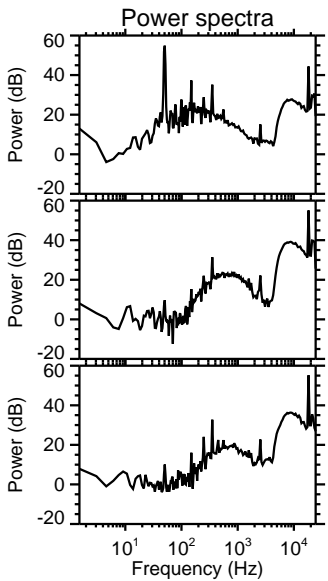
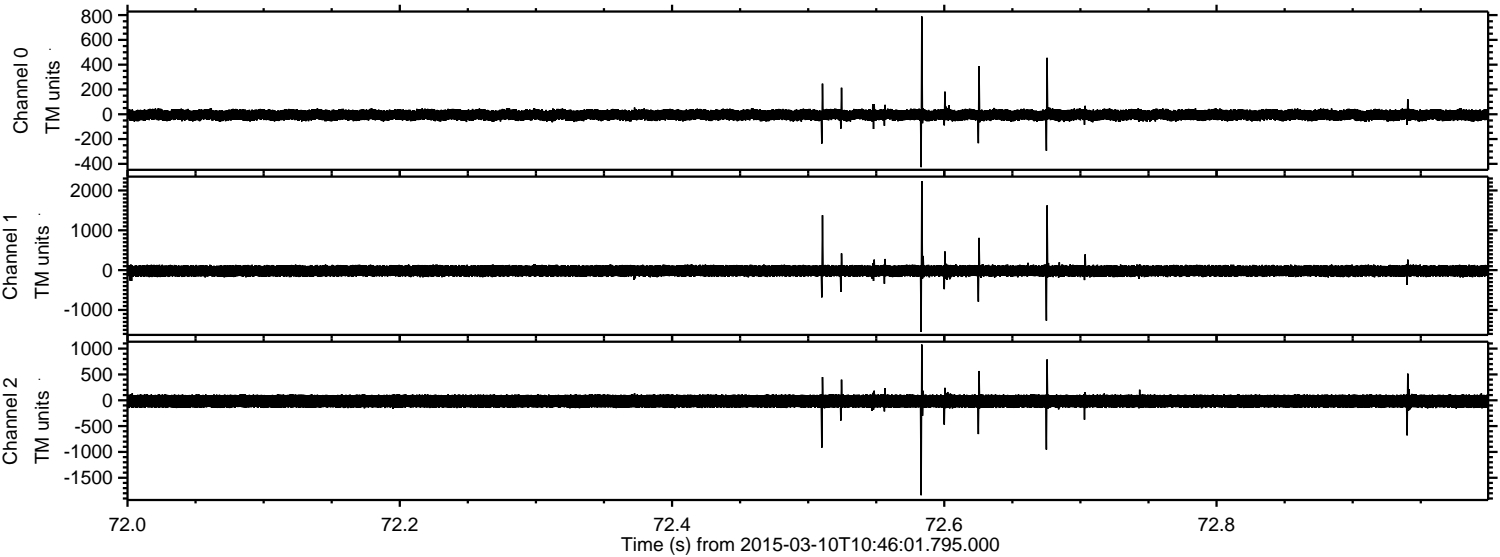

Processed Tue Mar 10 11:53:25 2015 by ELM ver.2012-10-06 from 001__elm20150310_104600__dat00.bin

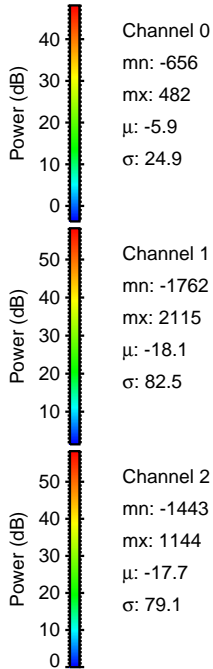
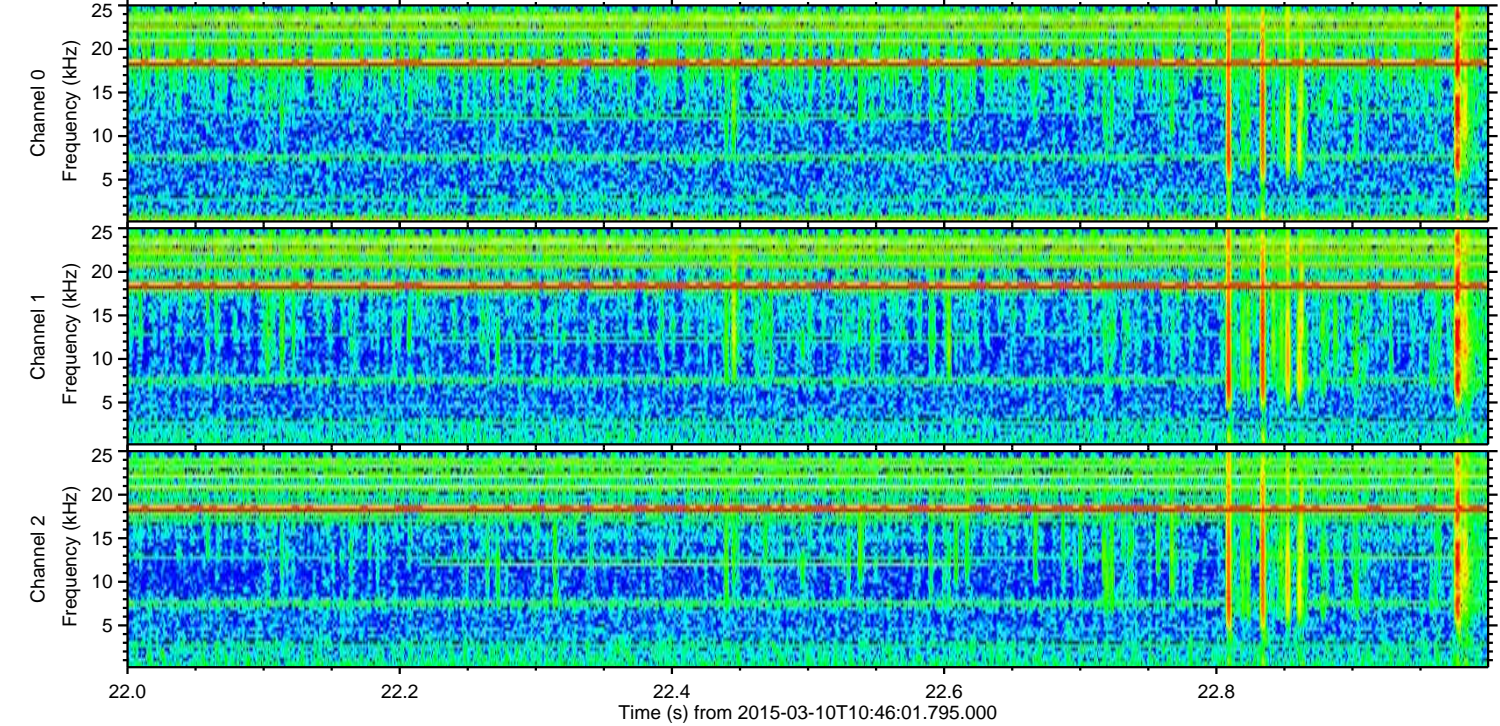
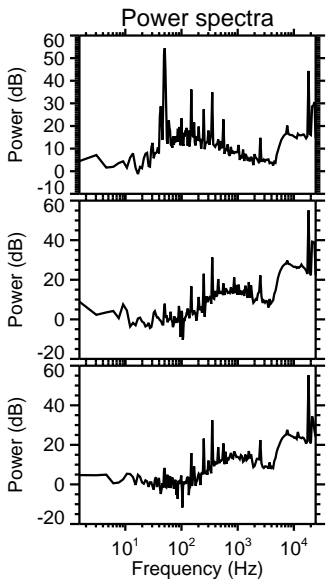
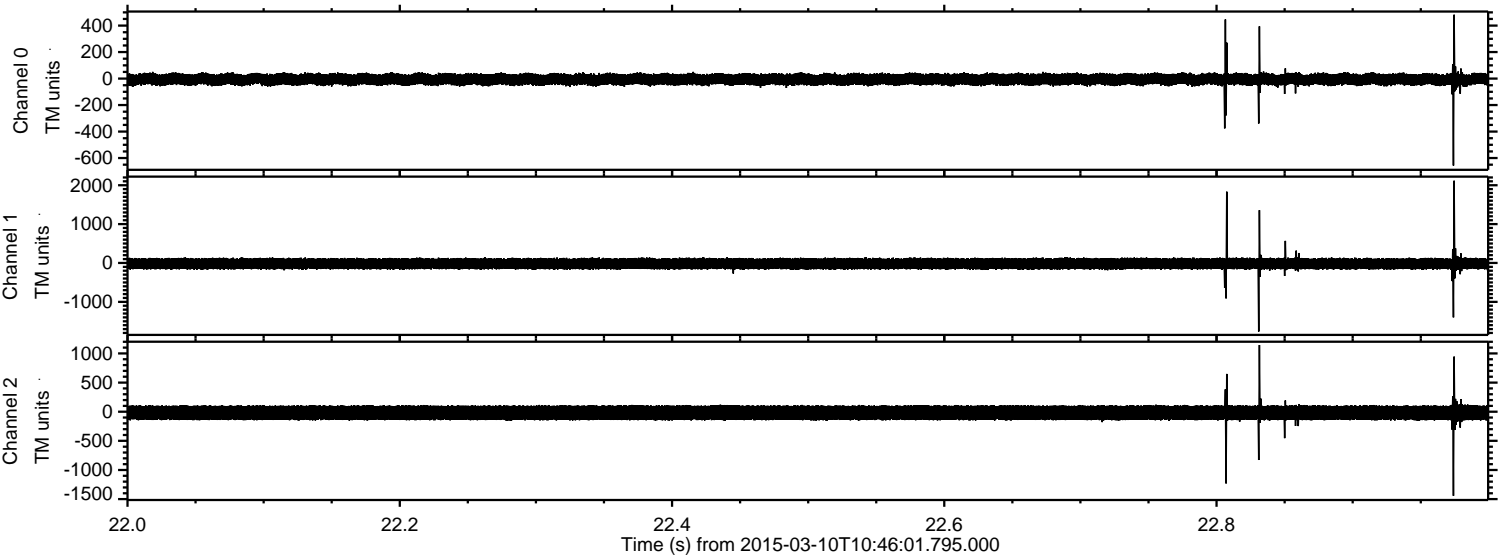

Processed Tue Mar 10 11:53:26 2015 by ELM ver.2012-10-06 from 001__elm20150310_104600__dat00.bin

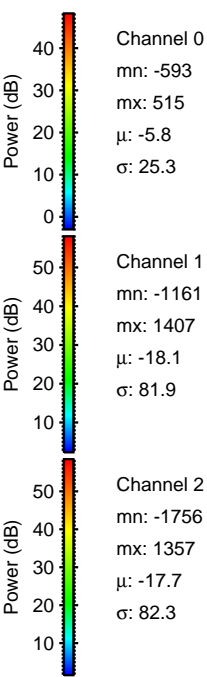
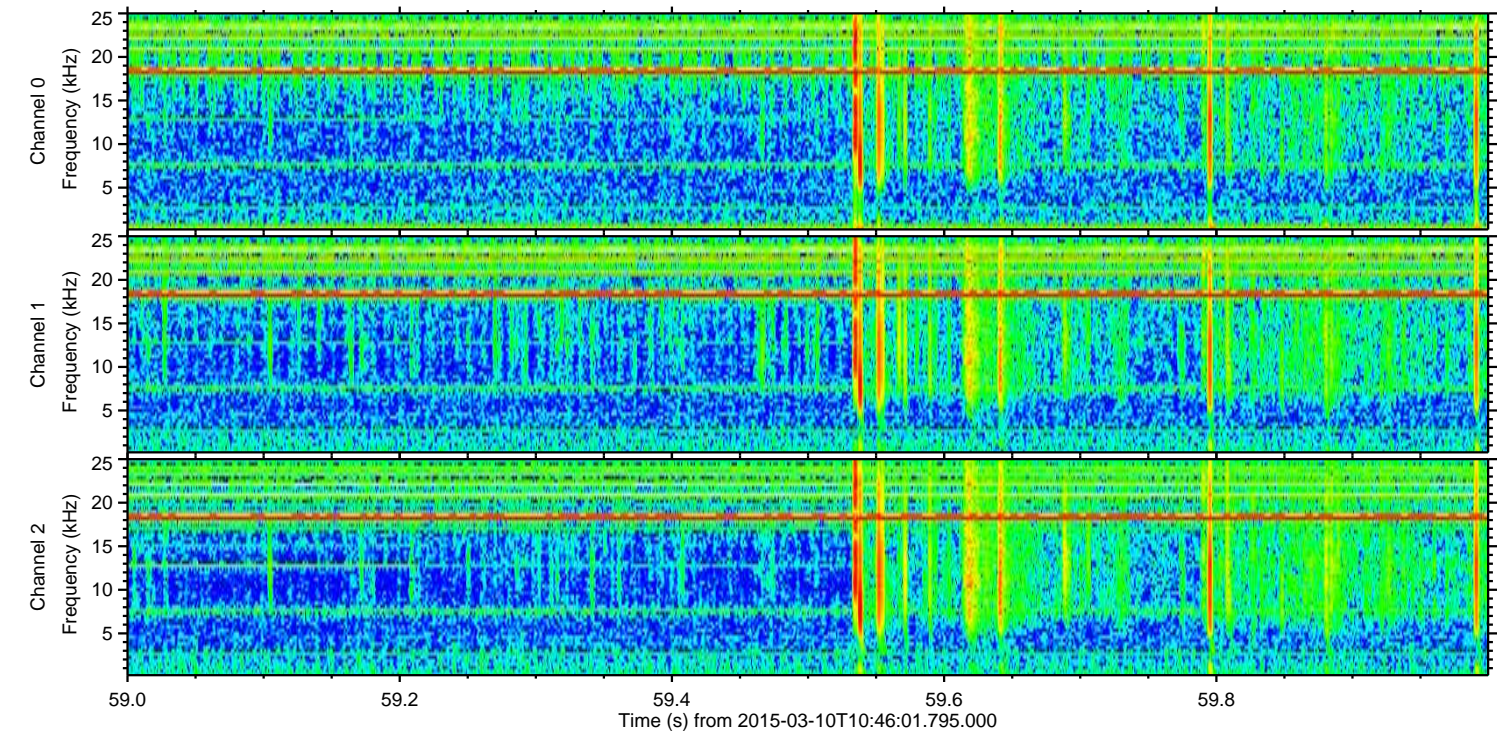
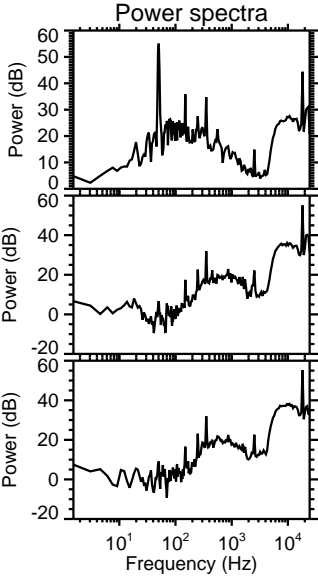
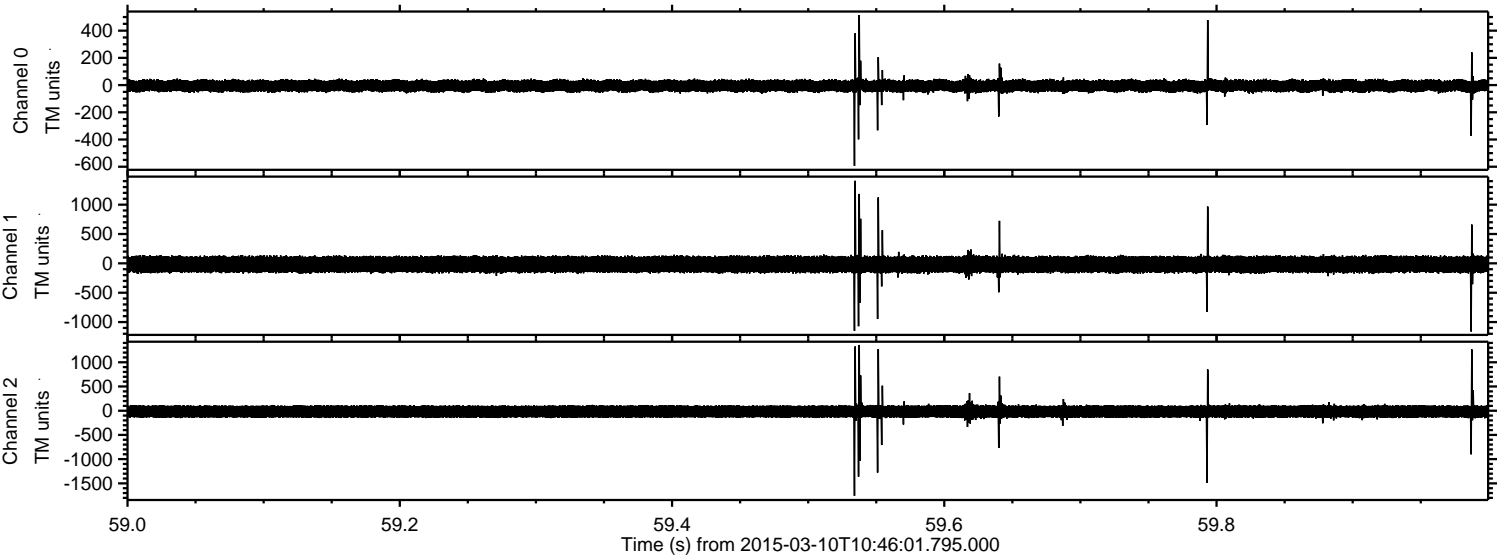

ELMAVAN 3D WAVEFORMS (Measured data sampled at 50 kHz) 49795 packets of 144 samples from 2015-03-10T10:46:01.795.000. Part 124/144

Processed Tue Mar 10 11:53:27 2015 by ELM ver.2012-10-06 from 001__elm20150310_104600__dat00.bin

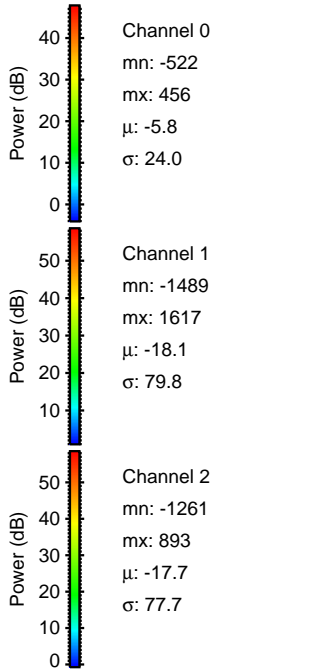
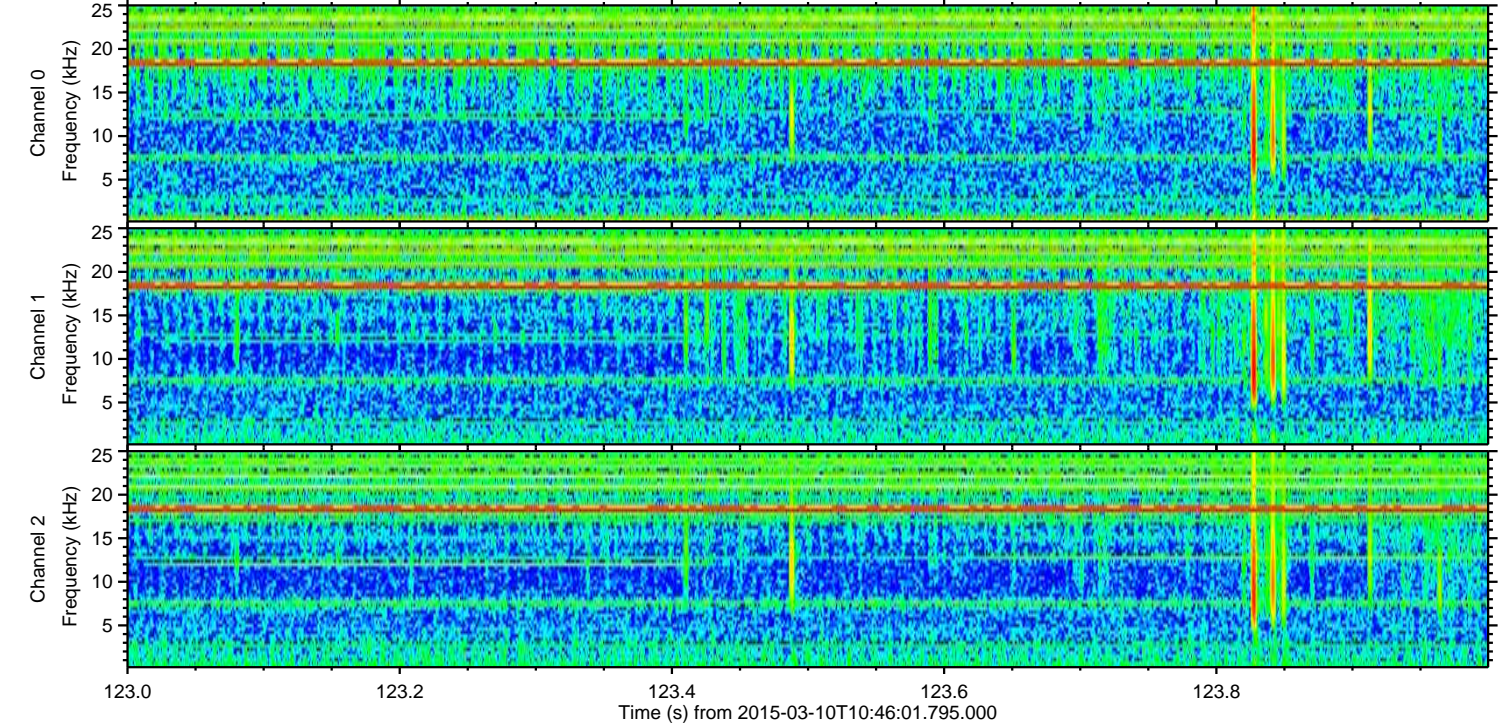
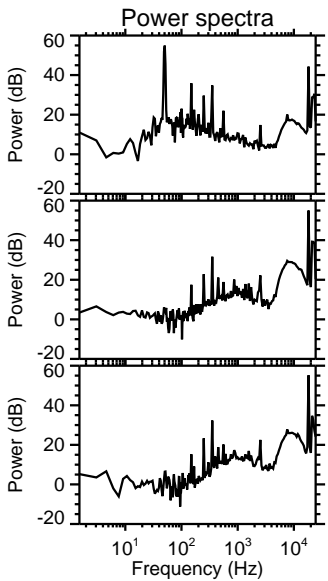
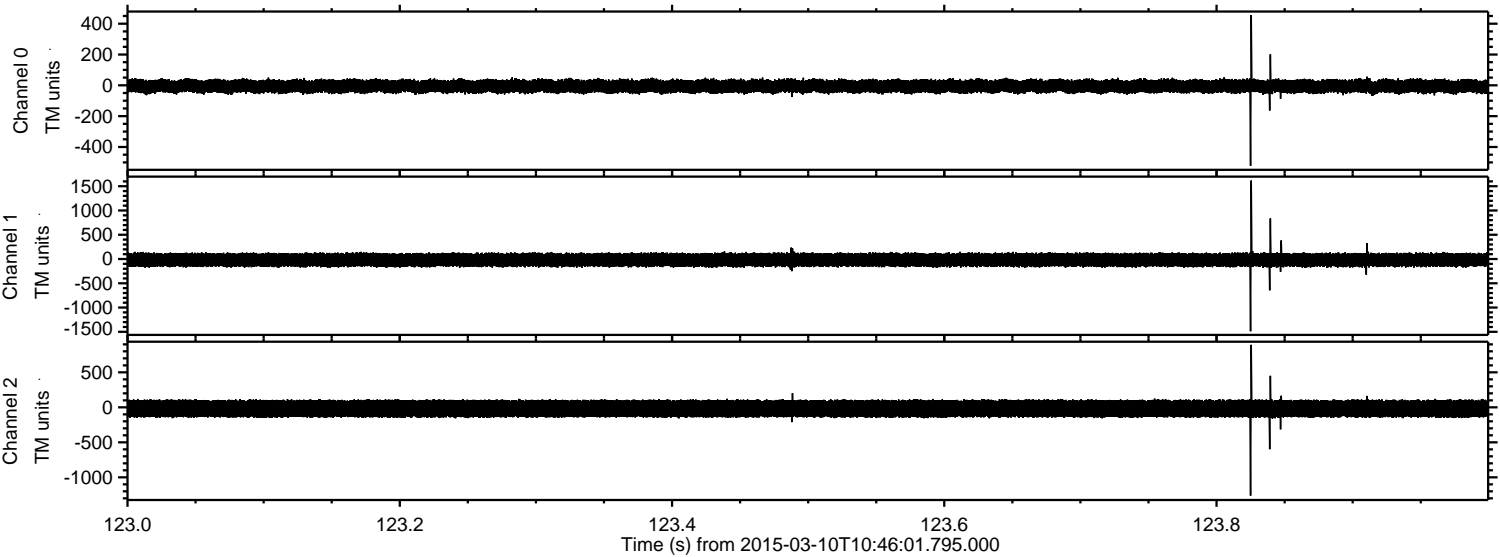

Processed Tue Mar 10 11:53:28 2015 by ELM ver.2012-10-06 from 001__elm20150310_104600__dat00.bin

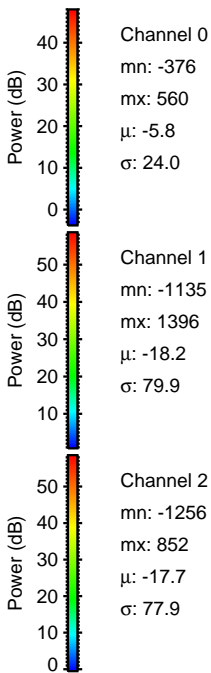
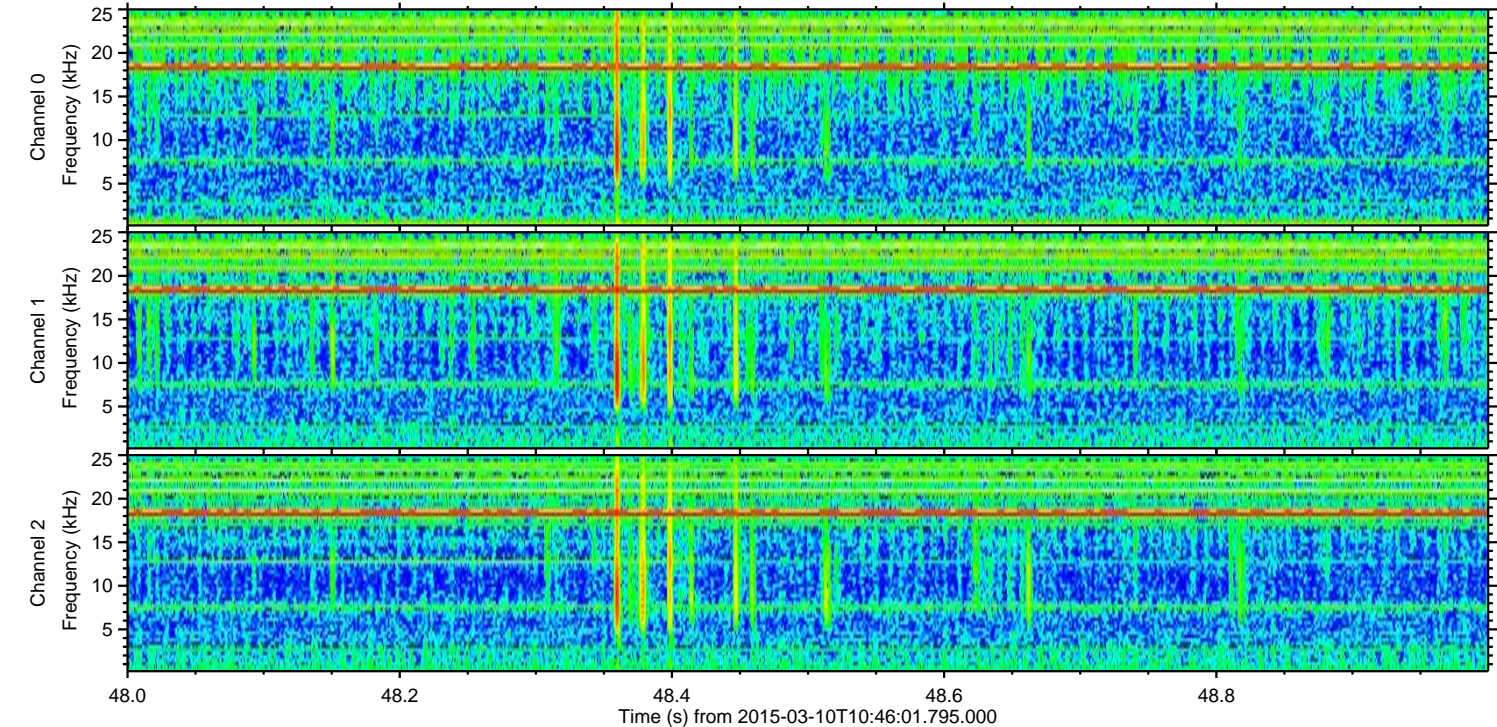
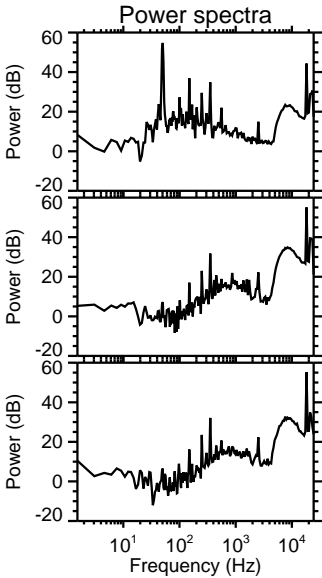
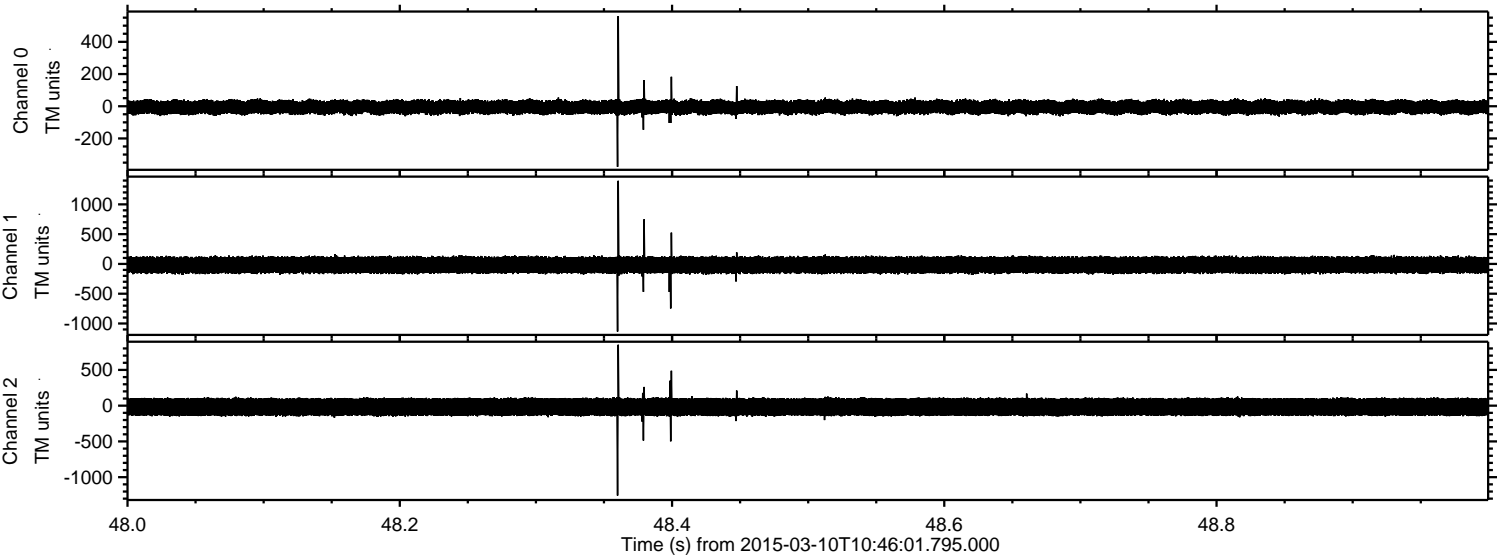

Processed Tue Mar 10 11:53:29 2015 by ELM ver.2012-10-06 from 001__elm20150310_104600__dat00.bin

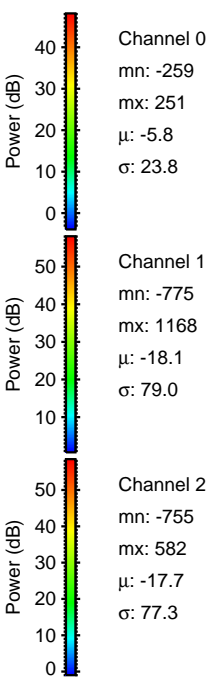
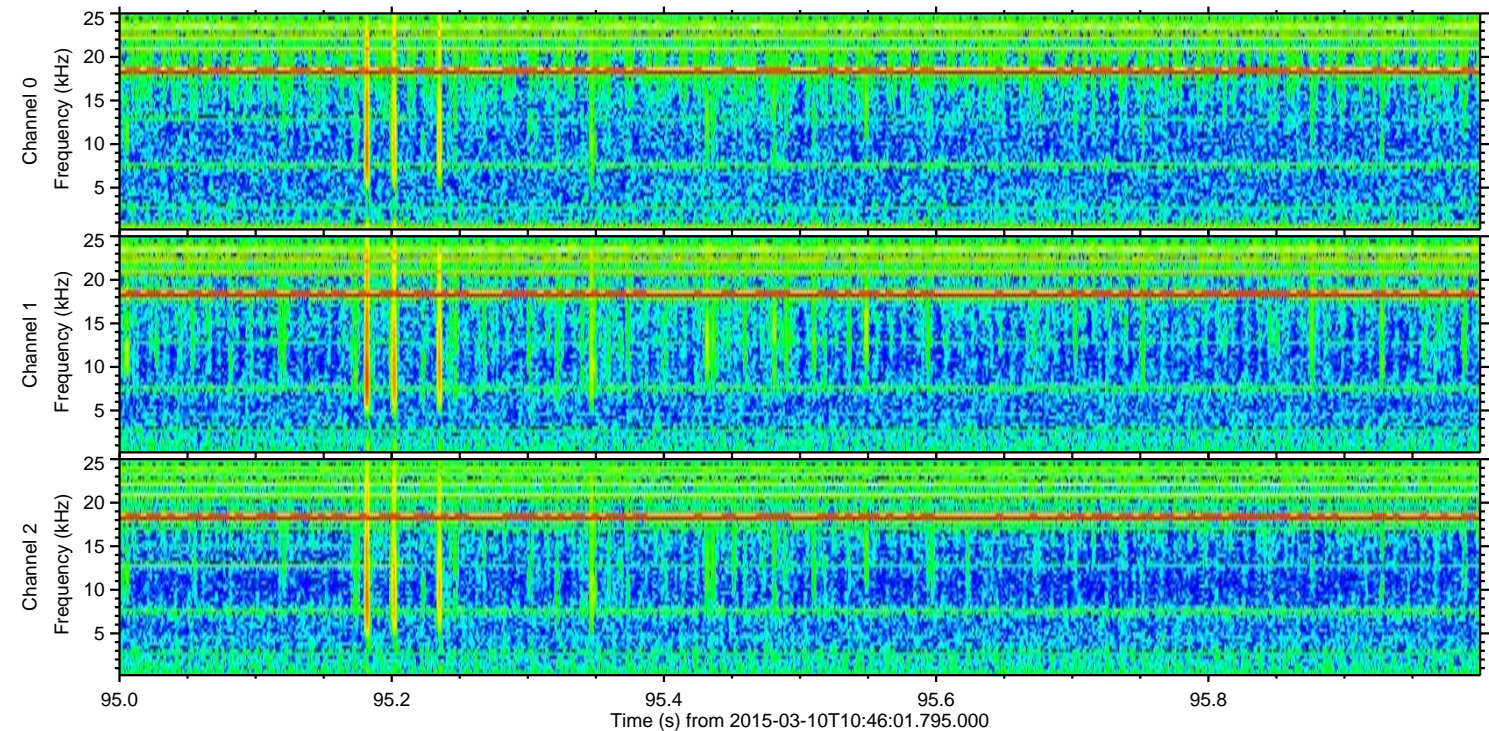
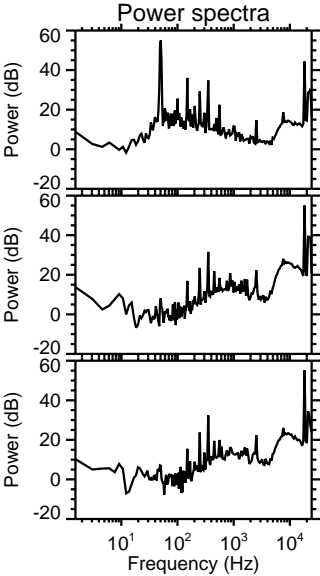
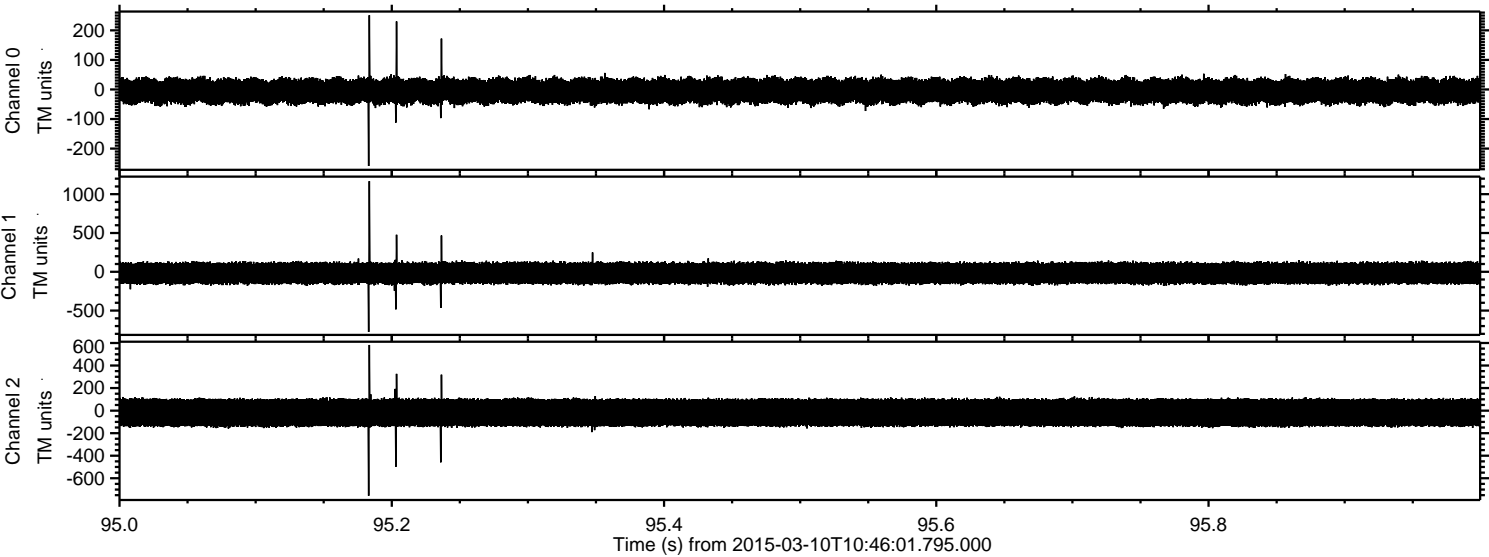

Processed Tue Mar 10 11:53:30 2015 by ELM ver.2012-10-06 from 001__elm20150310_104600__dat00.bin

