

# ELMAVAN 3D WAVEFORMS (Measured data sampled at 50 kHz) 49790 packets of 144 samples from 2015-03-10T10:36:01.464.000.

Processed Tue Mar 10 11:42:44 2015 by ELM ver.2012-10-06 from 001\_\_elm20150310\_103600\_\_dat00.bin

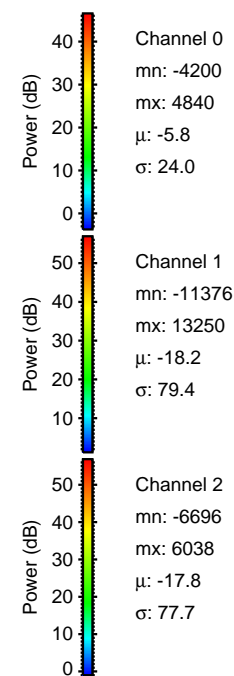

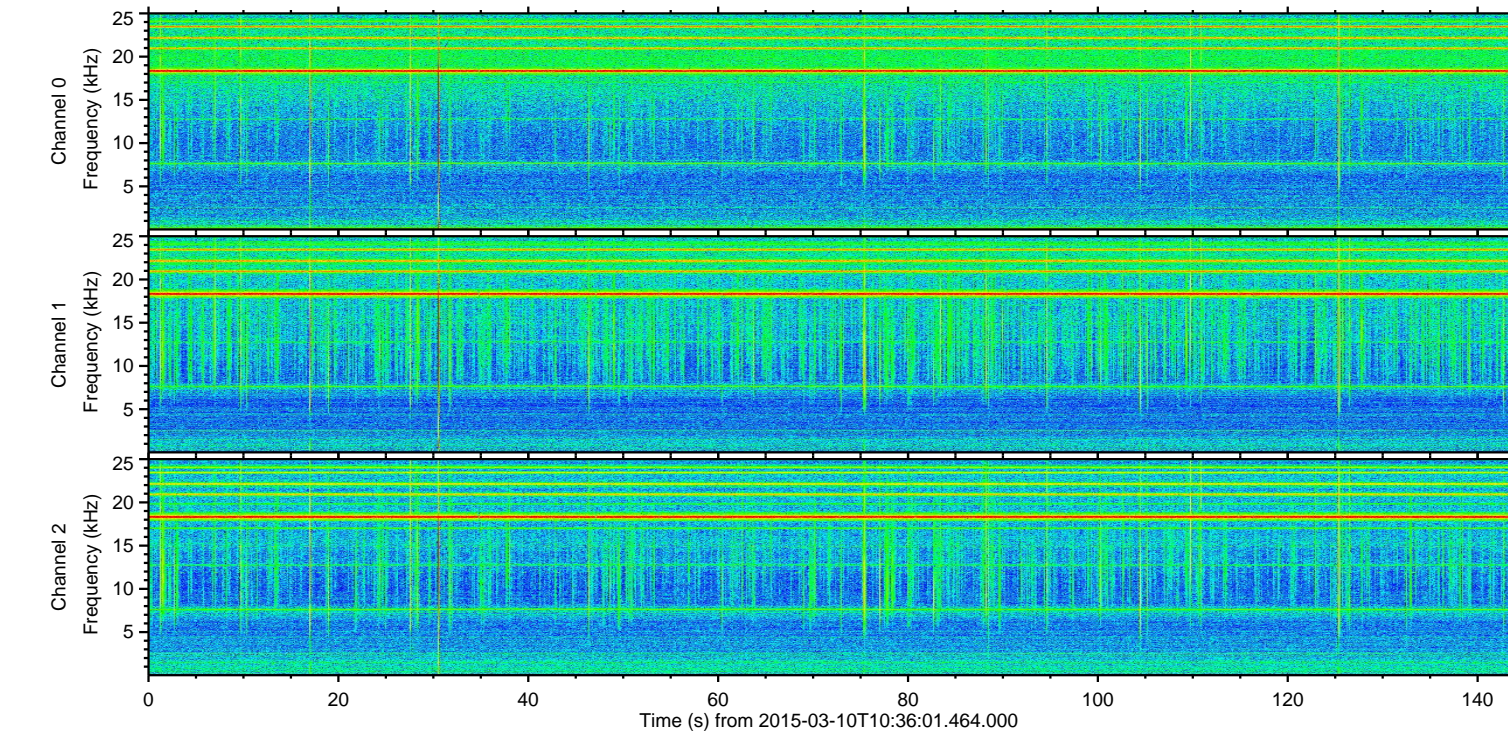
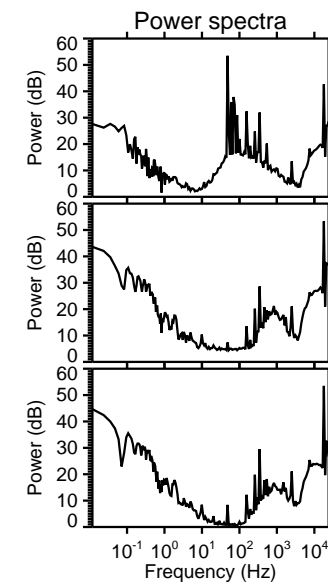
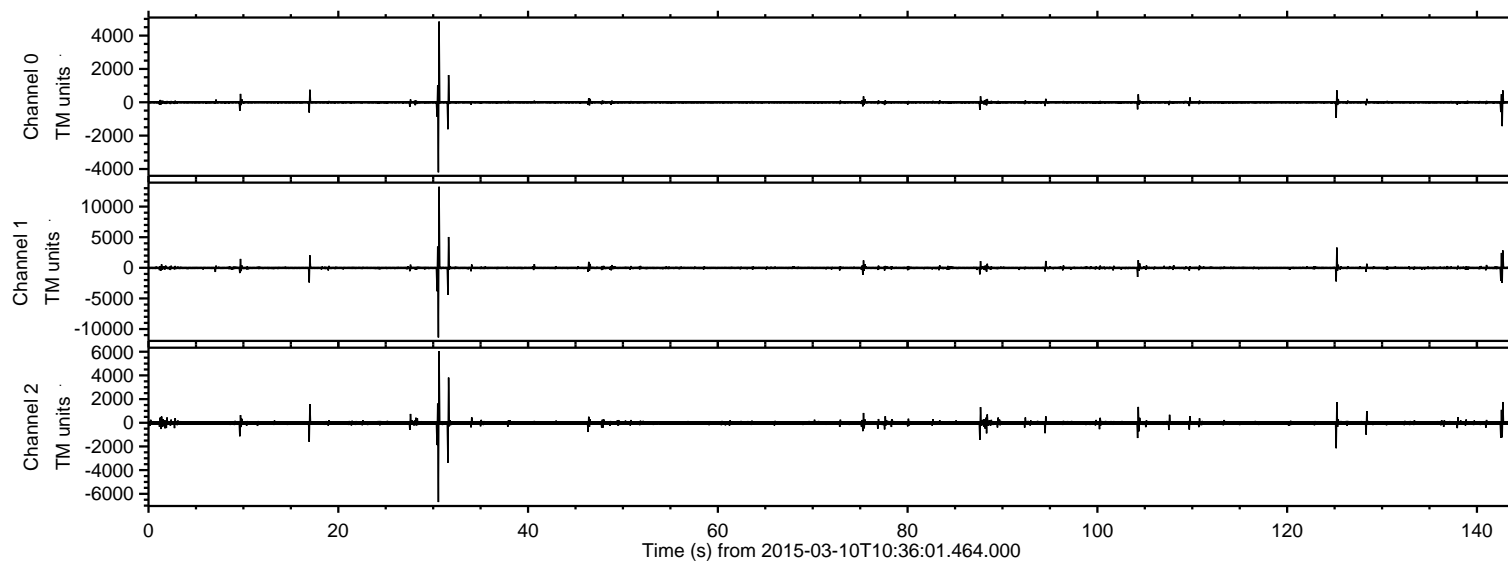

ELMAVAN 3D WAVEFORMS (Measured data sampled at 50 kHz) 49790 packets of 144 samples from 2015-03-10T10:36:01.464.000. Part 31/144

Processed Tue Mar 10 11:42:56 2015 by ELM ver.2012-10-06 from 001\_\_elm20150310\_103600\_\_dat00.bin

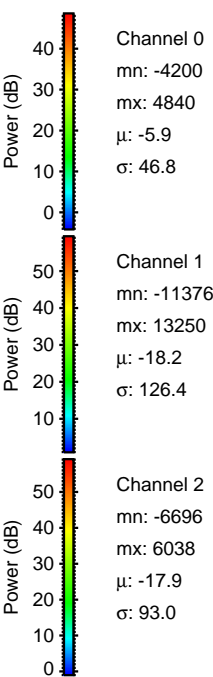
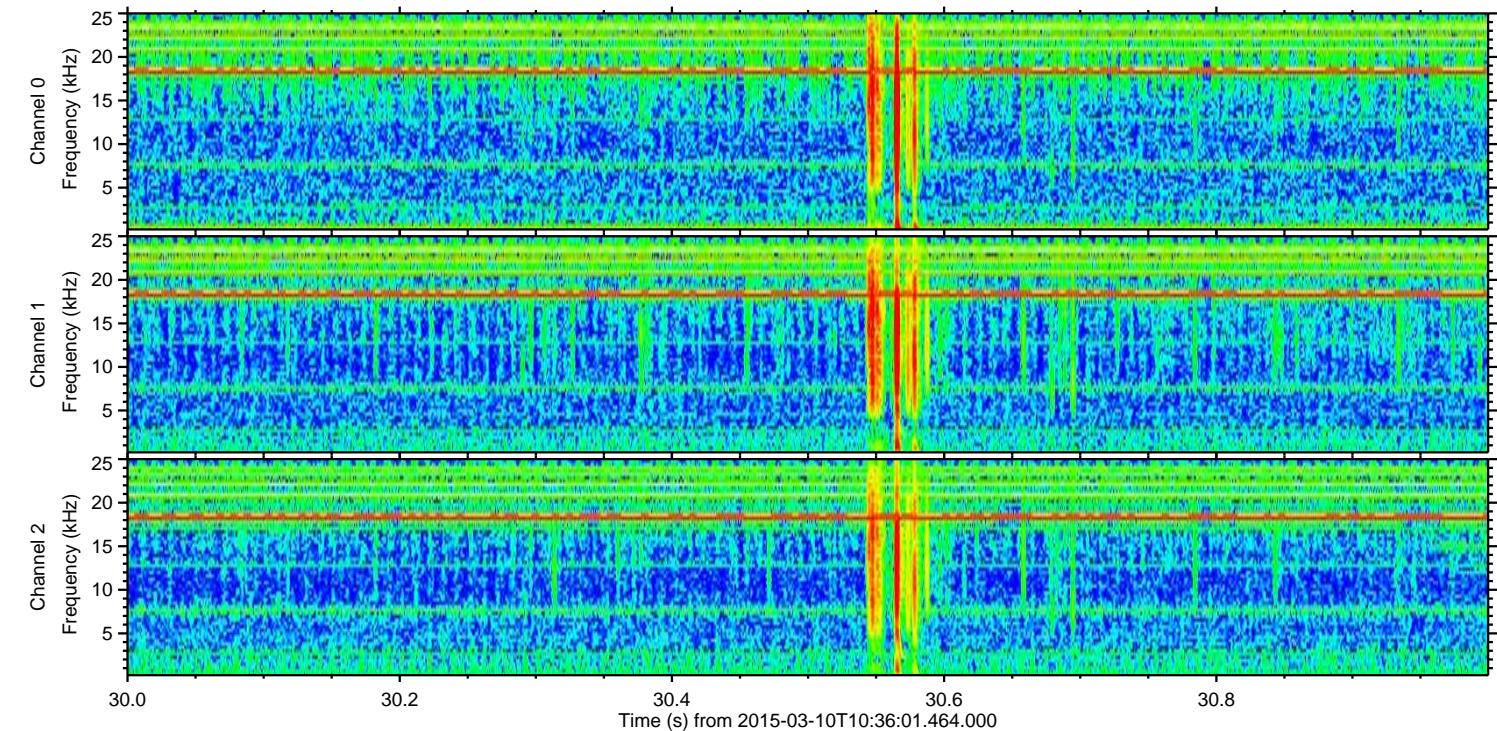
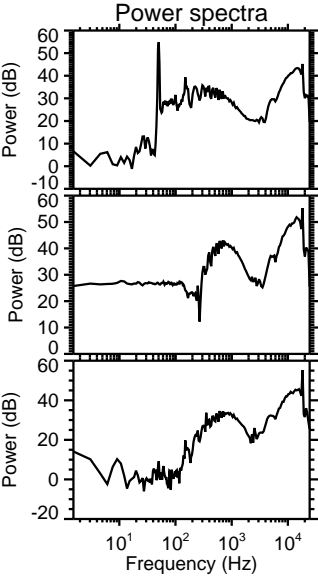
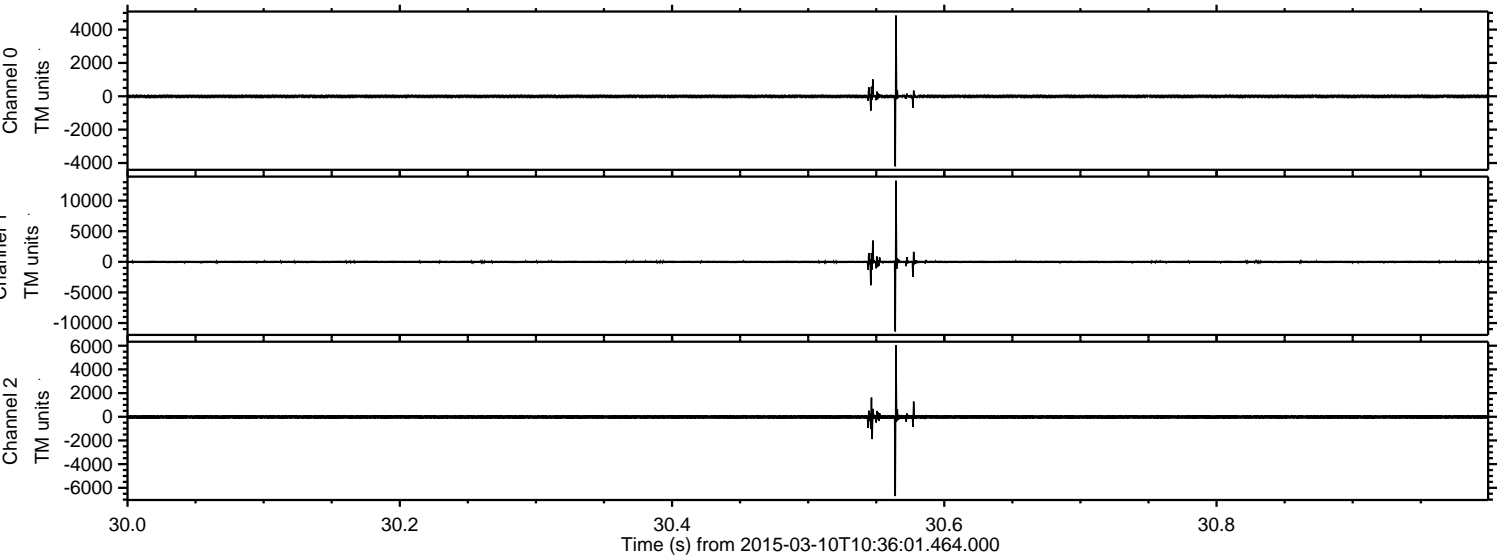



Processed Tue Mar 10 11:42:57 2015 by ELM ver.2012-10-06 from 001\_\_elm20150310\_103600\_\_dat00.bin

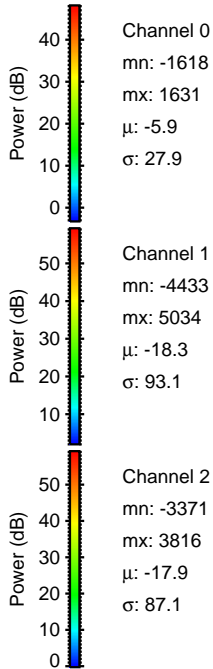
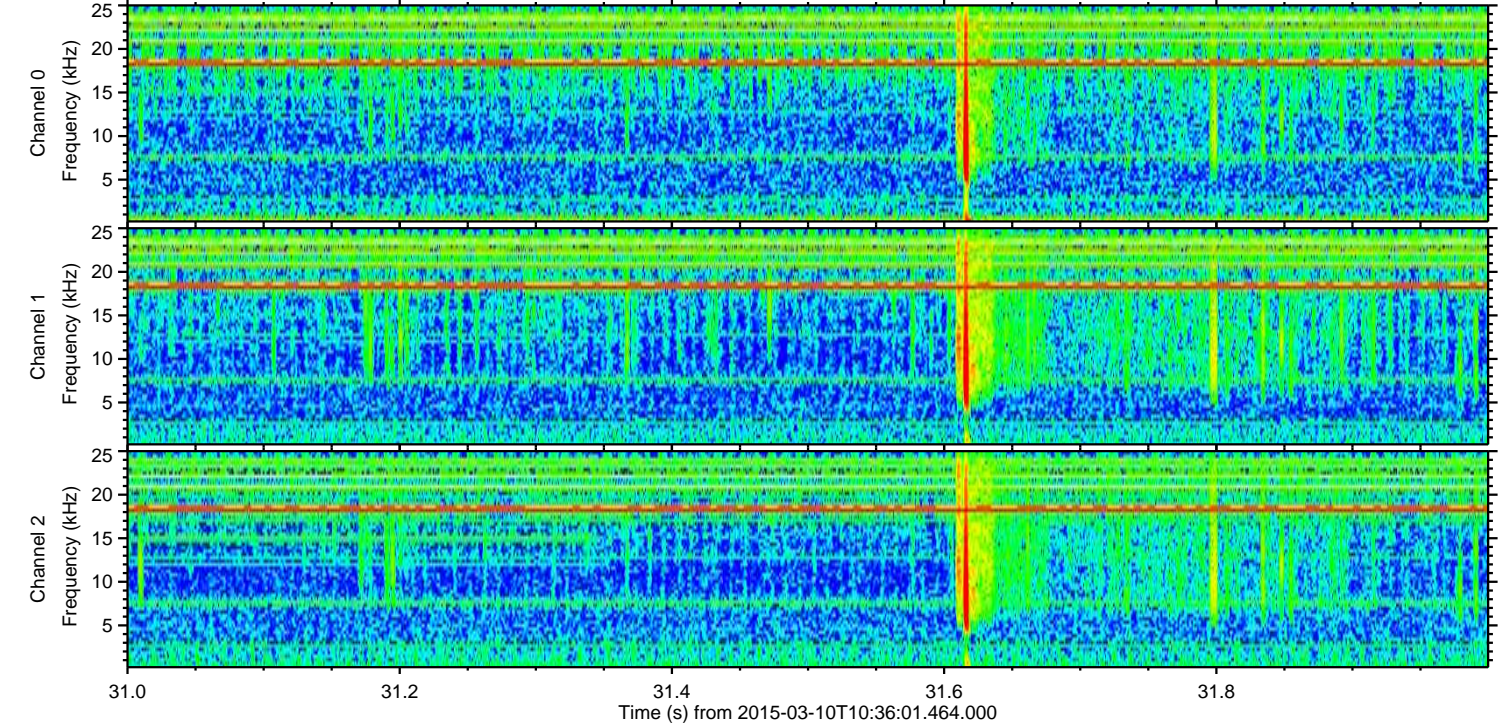
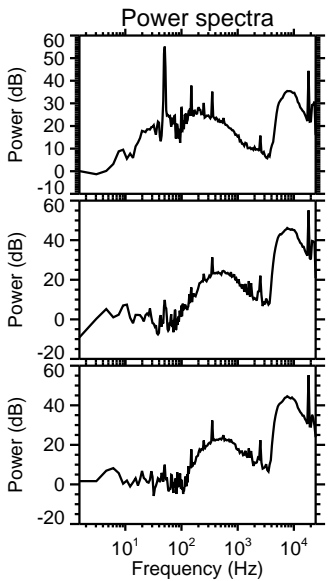
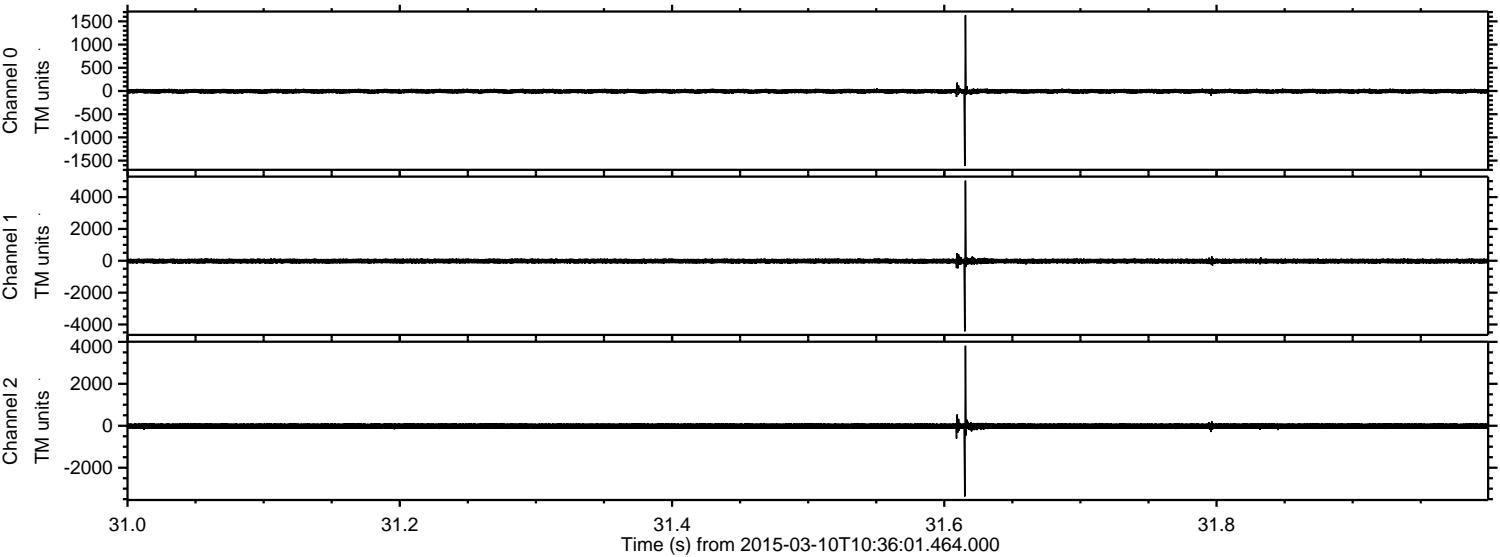



ELMAVAN 3D WAVEFORMS (Measured data sampled at 50 kHz) 49790 packets of 144 samples from 2015-03-10T10:36:01.464.000. Part 126/144

Processed Tue Mar 10 11:42:58 2015 by ELM ver.2012-10-06 from 001\_\_elm20150310\_103600\_\_dat00.bin

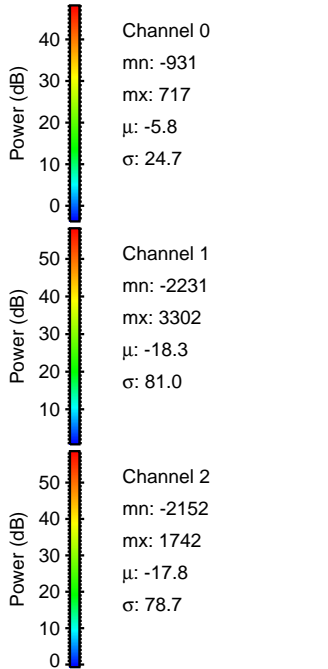
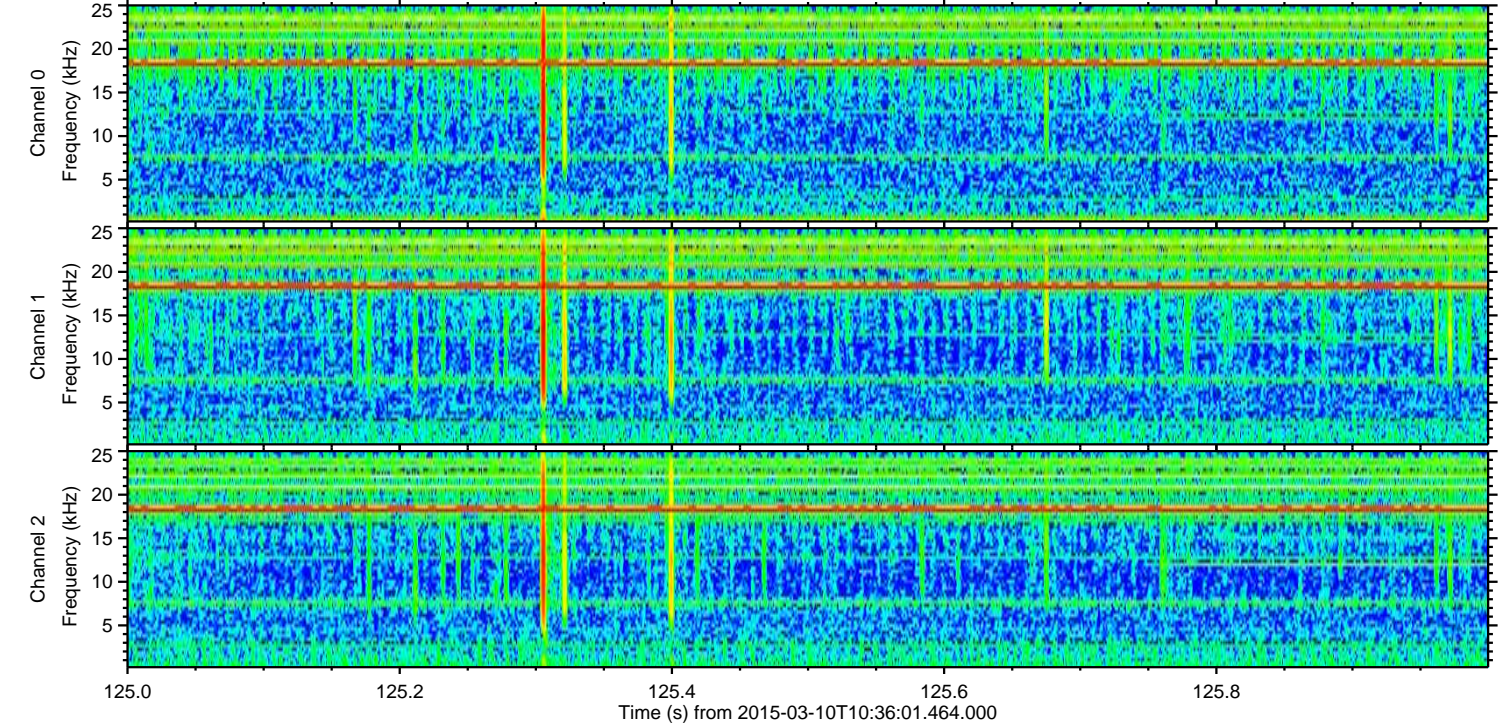
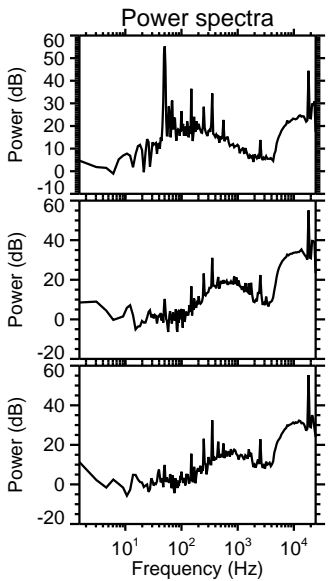
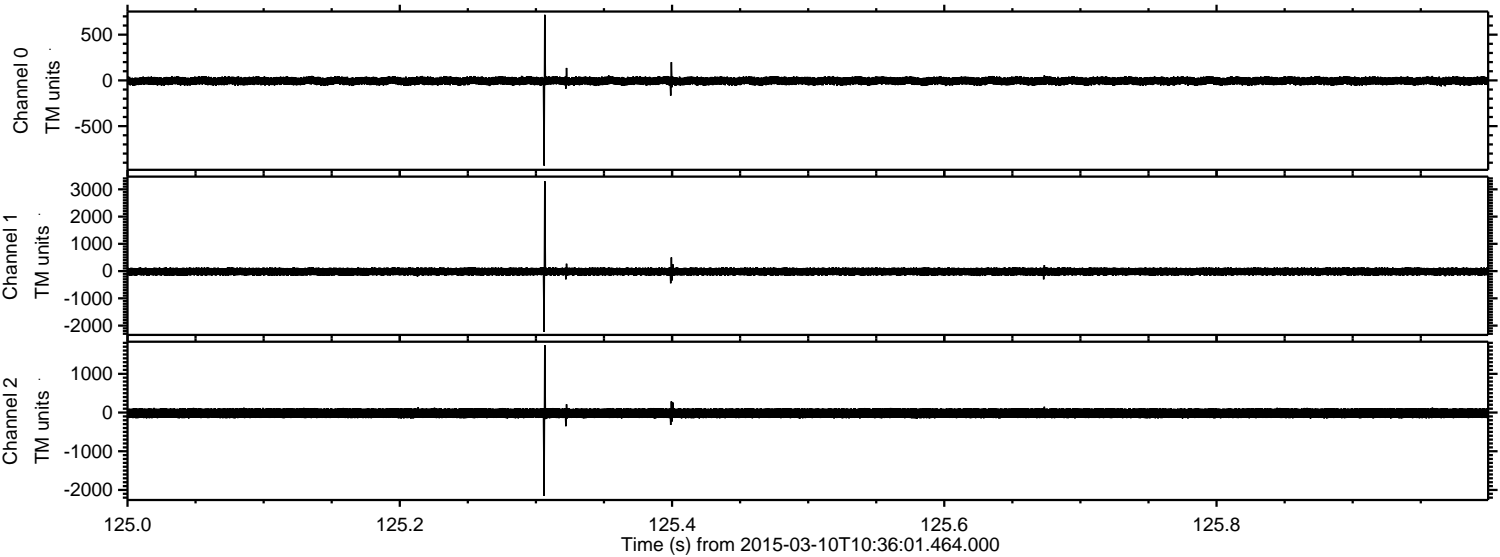



ELMAVAN 3D WAVEFORMS (Measured data sampled at 50 kHz) 49790 packets of 144 samples from 2015-03-10T10:36:01.464.000. Part 143/144

Processed Tue Mar 10 11:42:59 2015 by ELM ver.2012-10-06 from 001\_\_elm20150310\_103600\_\_dat00.bin

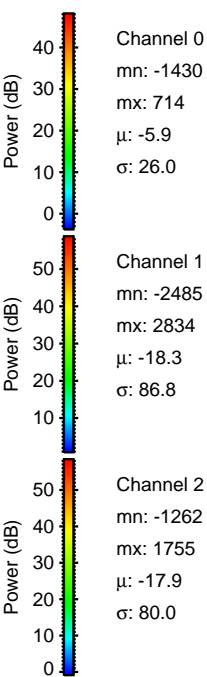
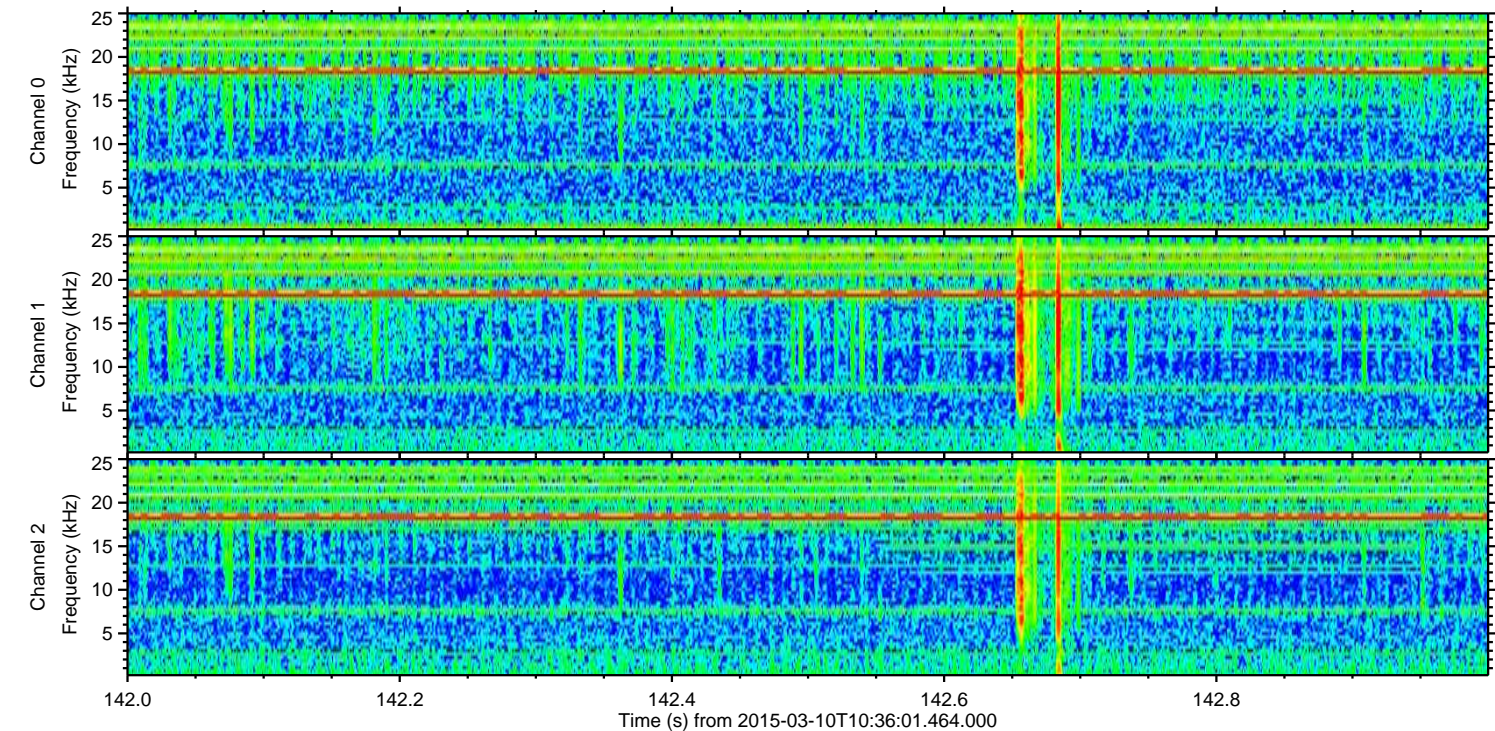
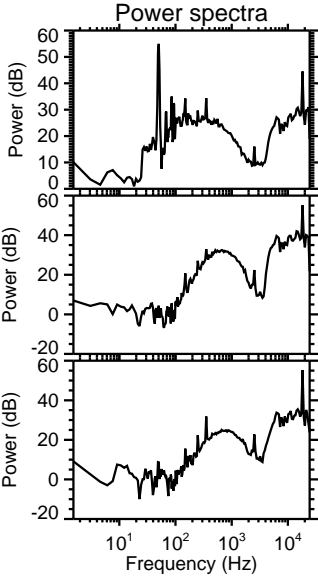
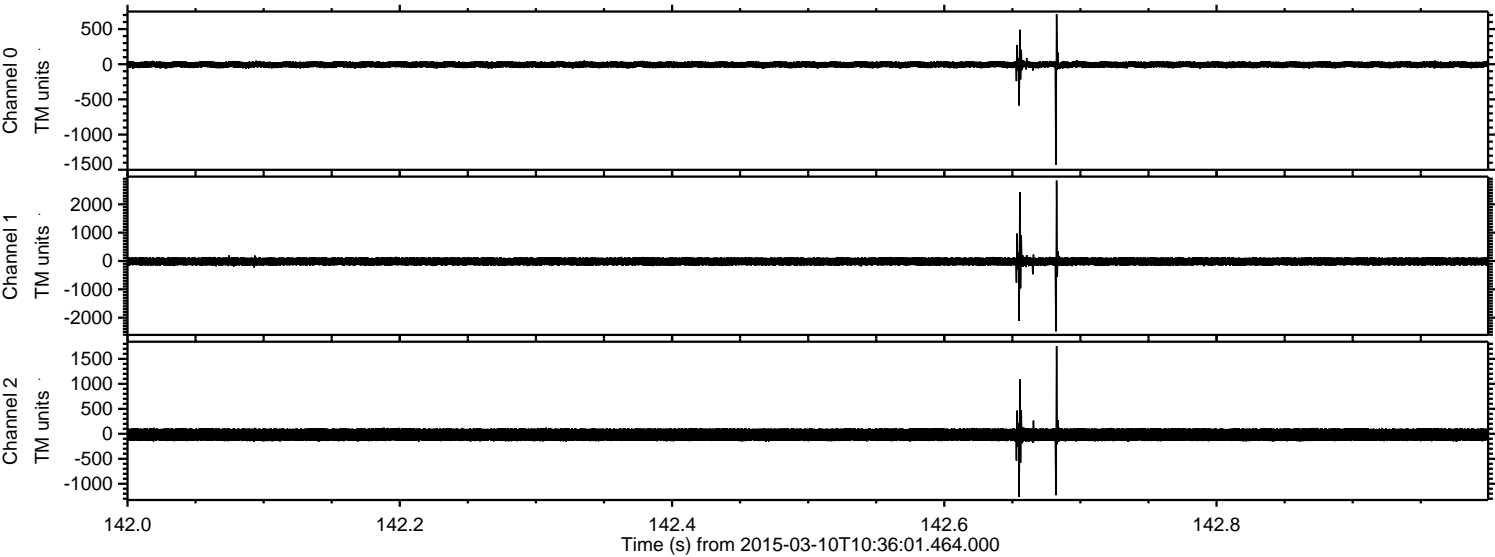

Channel 0  
mn: -1430  
mx: 714  
 $\mu$ : -5.9  
 $\sigma$ : 26.0

Channel 1  
mn: -2485  
mx: 2834  
 $\mu$ : -18.3  
 $\sigma$ : 86.8

Channel 2  
mn: -1262  
mx: 1755  
 $\mu$ : -17.9  
 $\sigma$ : 80.0



Processed Tue Mar 10 11:43:00 2015 by ELM ver.2012-10-06 from 001\_\_elm20150310\_103600\_\_dat00.bin

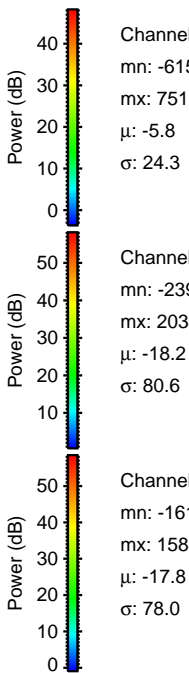
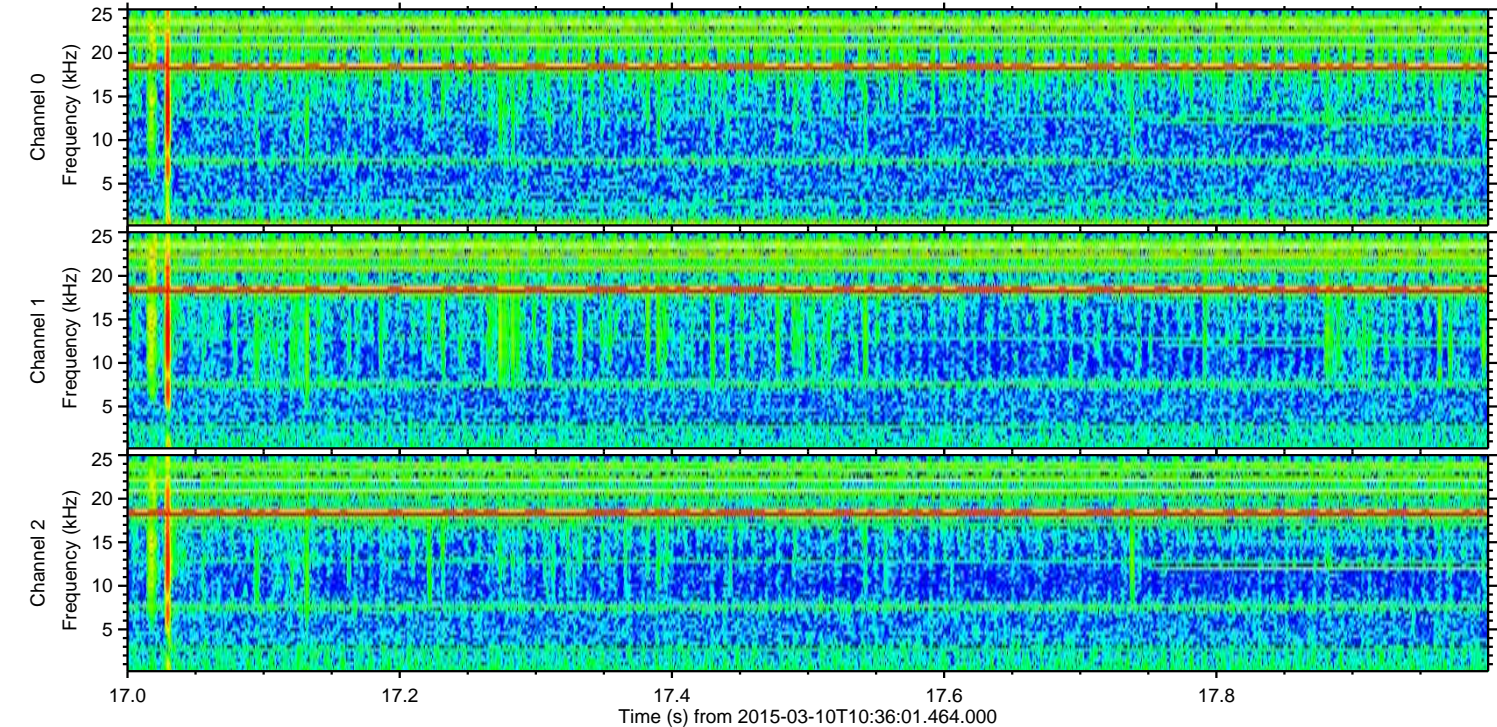
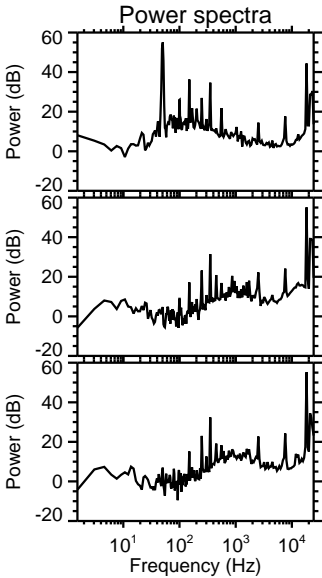
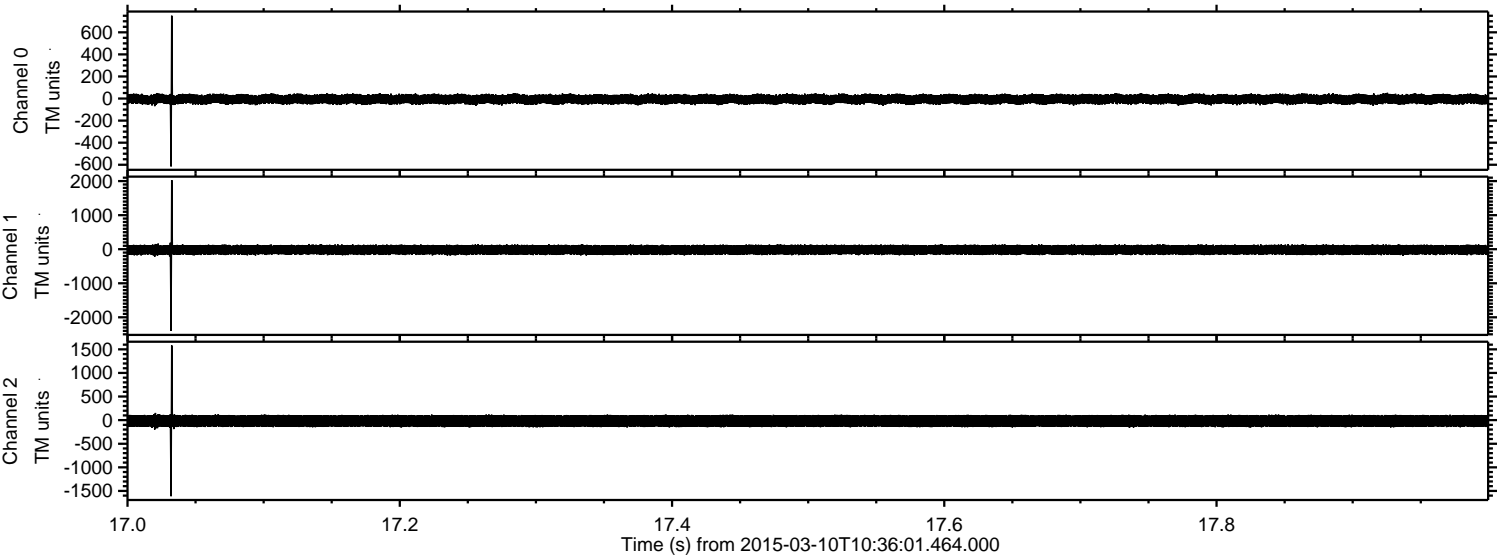



ELMAVAN 3D WAVEFORMS (Measured data sampled at 50 kHz) 49790 packets of 144 samples from 2015-03-10T10:36:01.464.000. Part 105/144

Processed Tue Mar 10 11:43:01 2015 by ELM ver.2012-10-06 from 001\_\_elm20150310\_103600\_\_dat00.bin

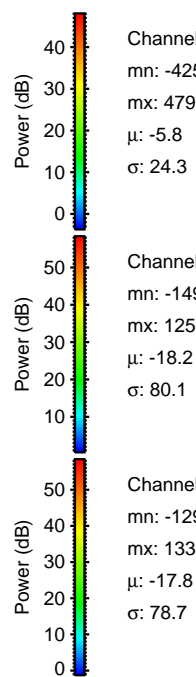
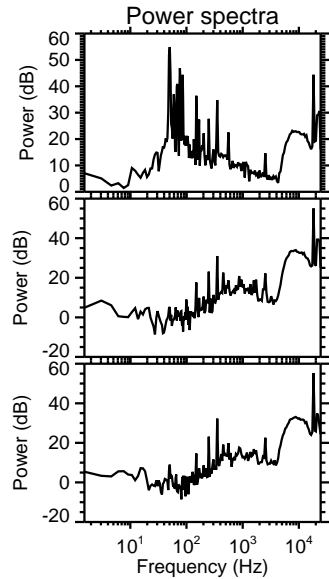
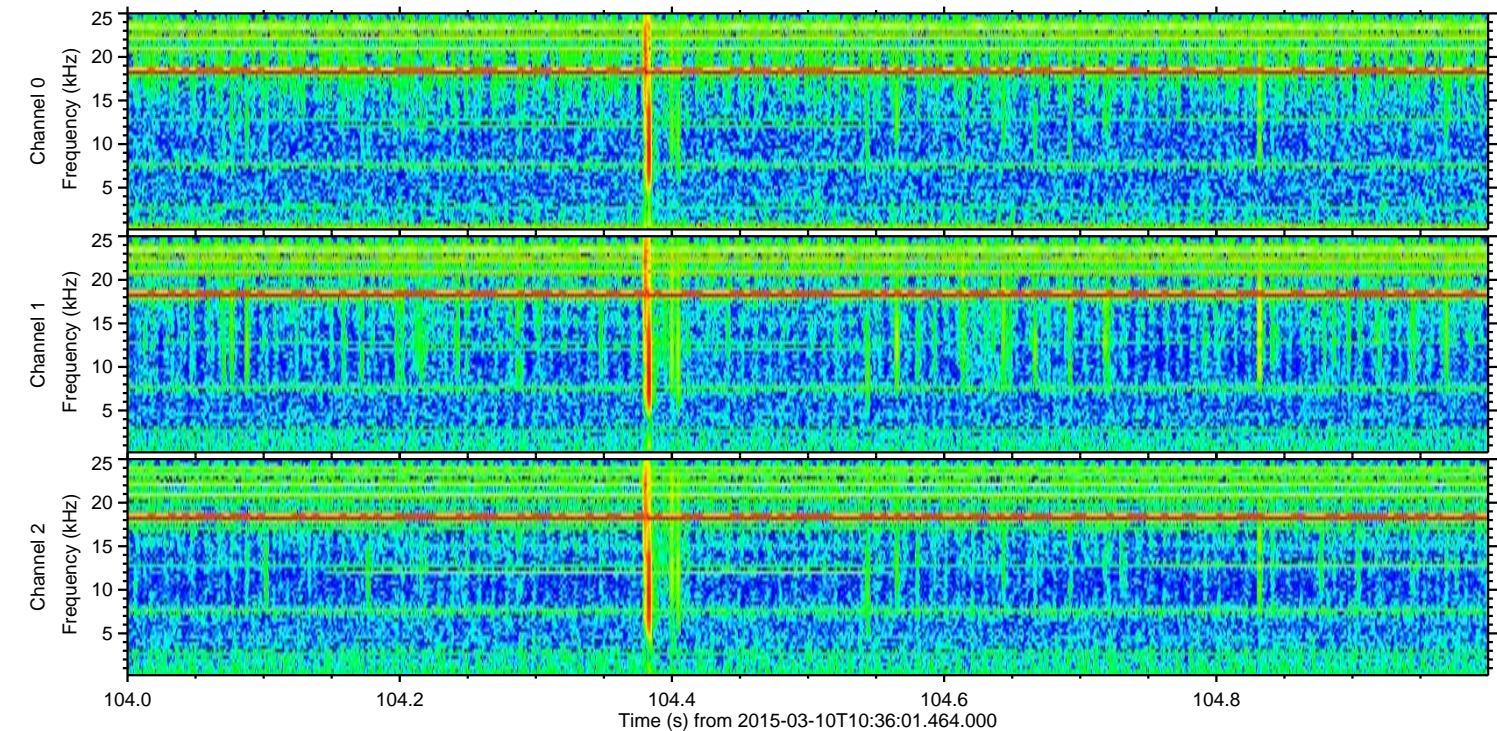
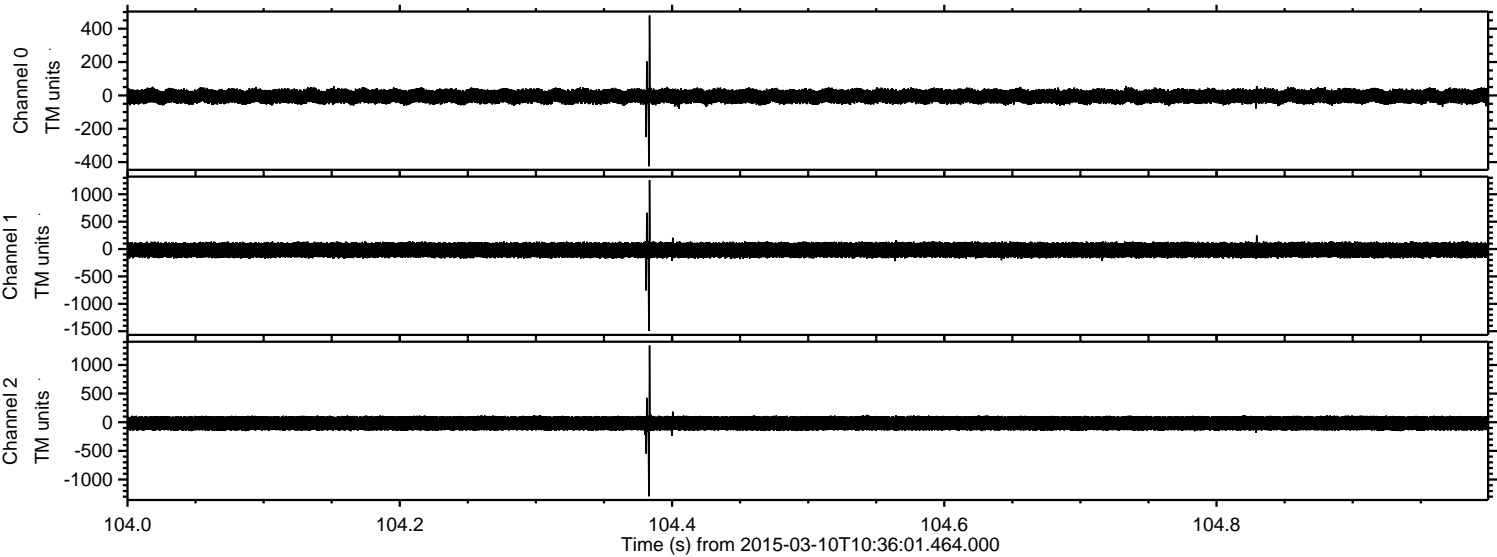

Channel 0  
mn: -425  
mx: 479  
 $\mu$ : -5.8  
 $\sigma$ : 24.3

Channel 1  
mn: -1493  
mx: 1259  
 $\mu$ : -18.2  
 $\sigma$ : 80.1

Channel 2  
mn: -1293  
mx: 1339  
 $\mu$ : -17.8  
 $\sigma$ : 78.7



Processed Tue Mar 10 11:43:01 2015 by ELM ver.2012-10-06 from 001\_\_elm20150310\_103600\_\_dat00.bin

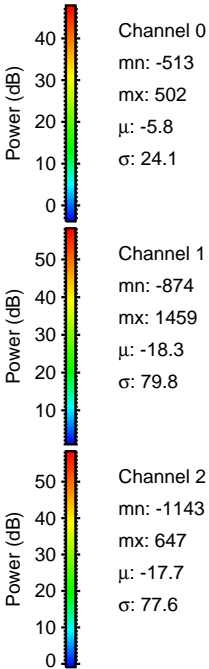
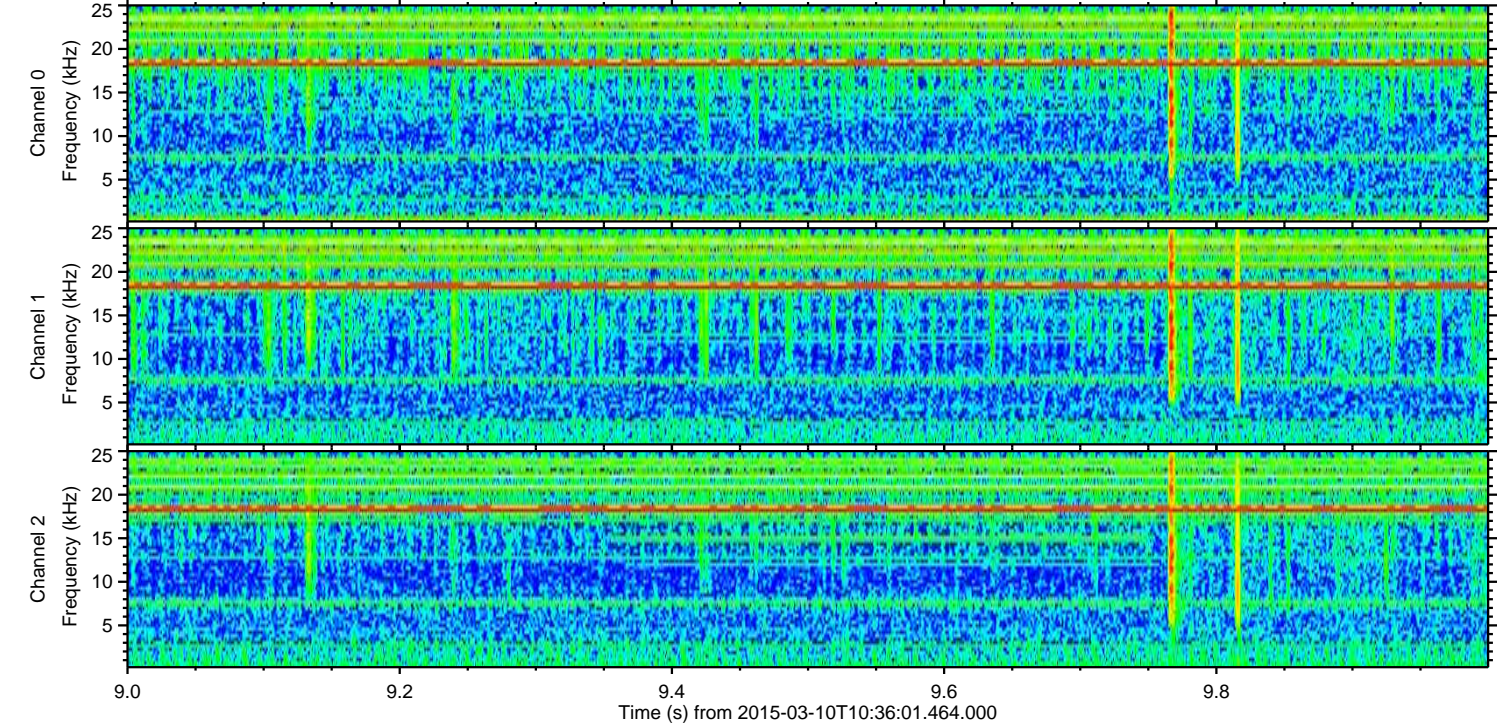
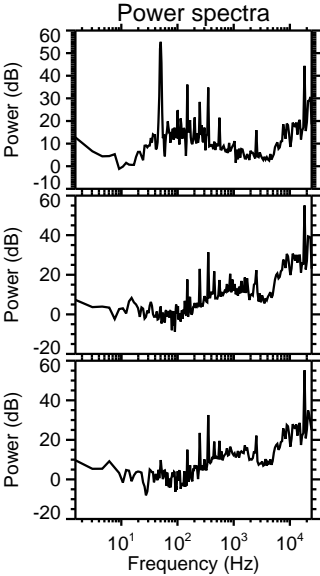
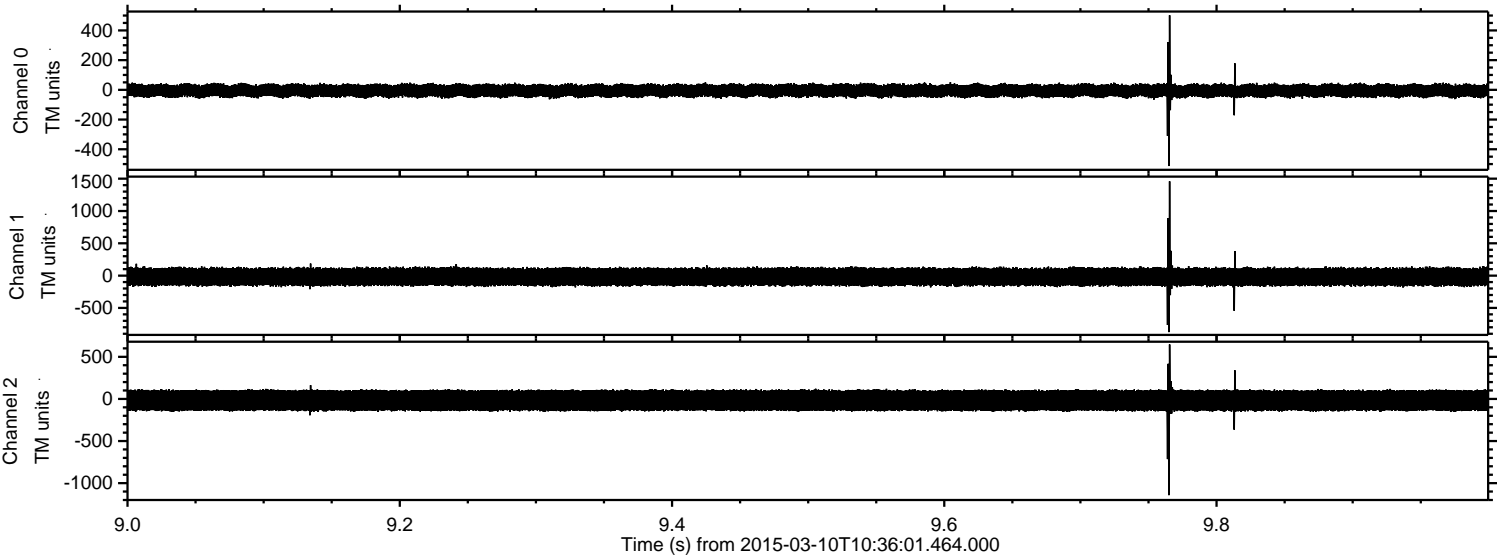



Processed Tue Mar 10 11:43:02 2015 by ELM ver.2012-10-06 from 001\_\_elm20150310\_103600\_\_dat00.bin

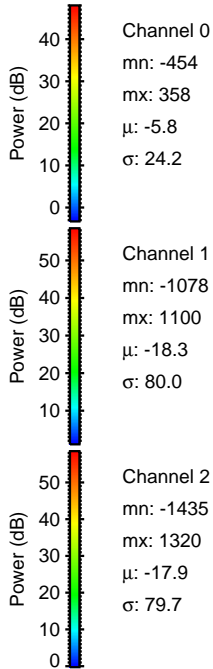
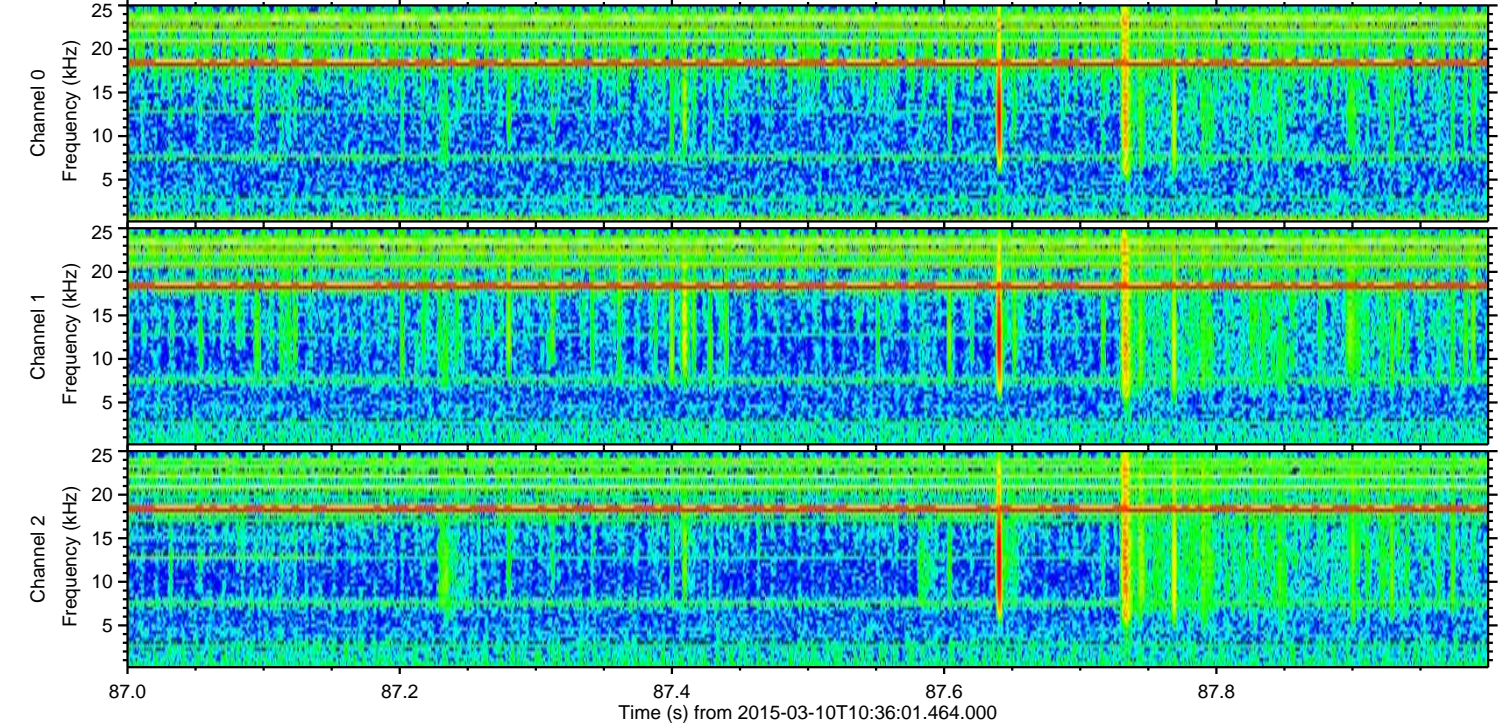
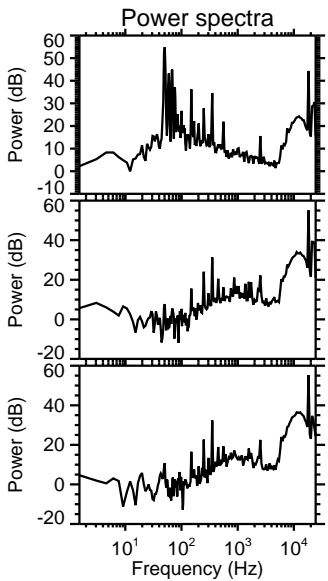
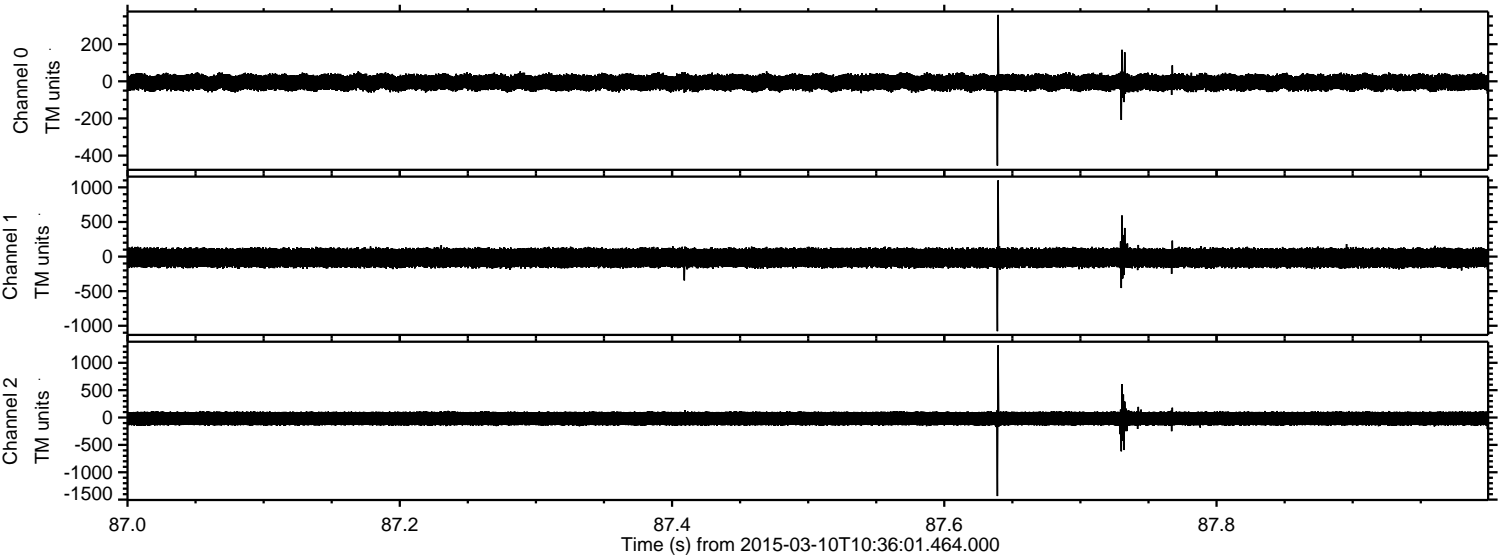



Processed Tue Mar 10 11:43:03 2015 by ELM ver.2012-10-06 from 001\_\_elm20150310\_103600\_\_dat00.bin

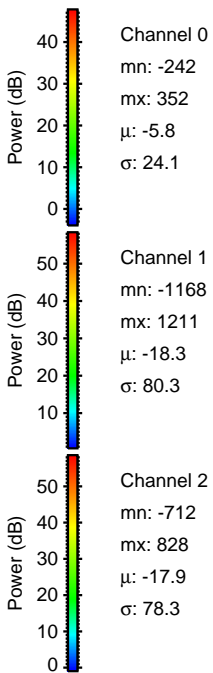
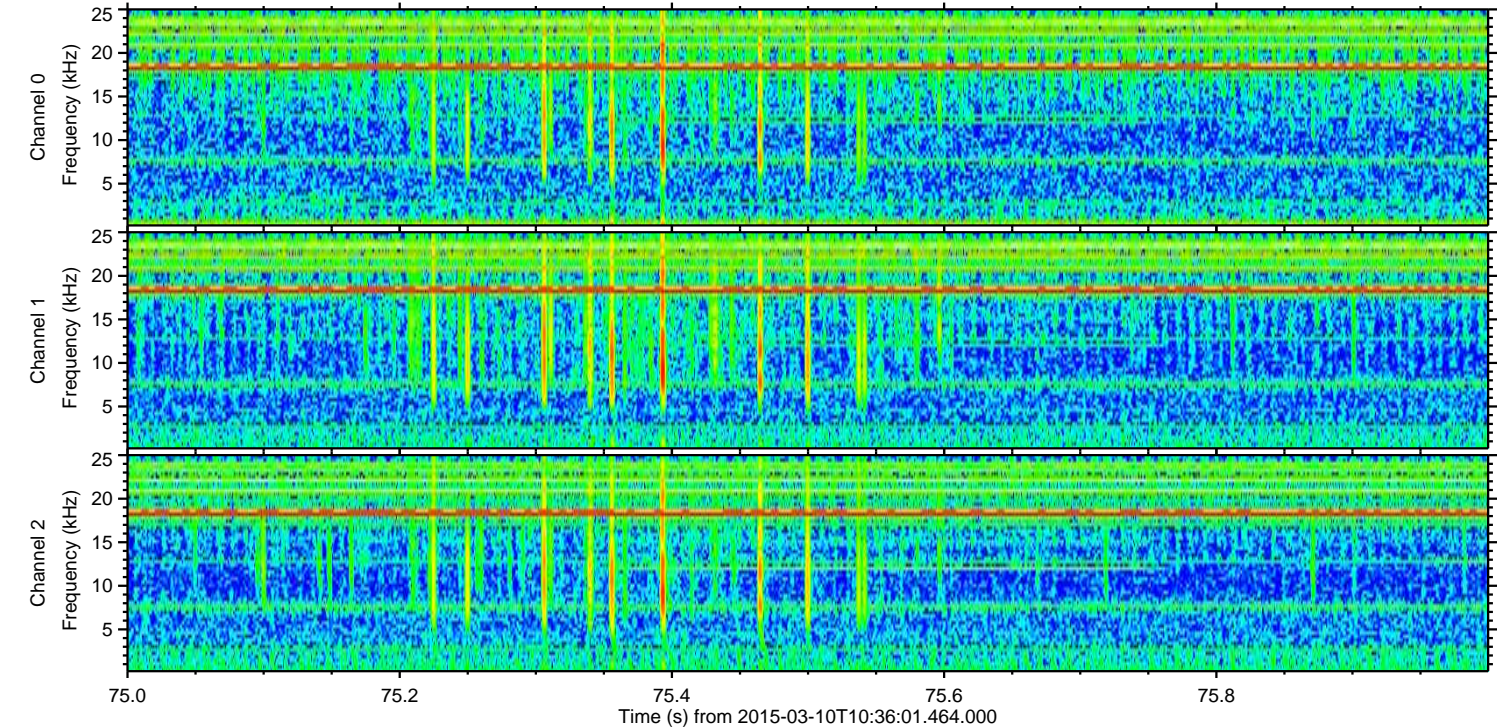
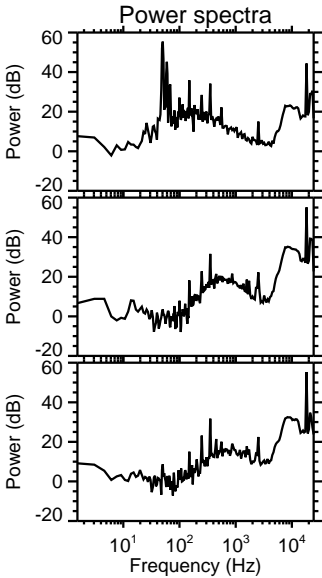
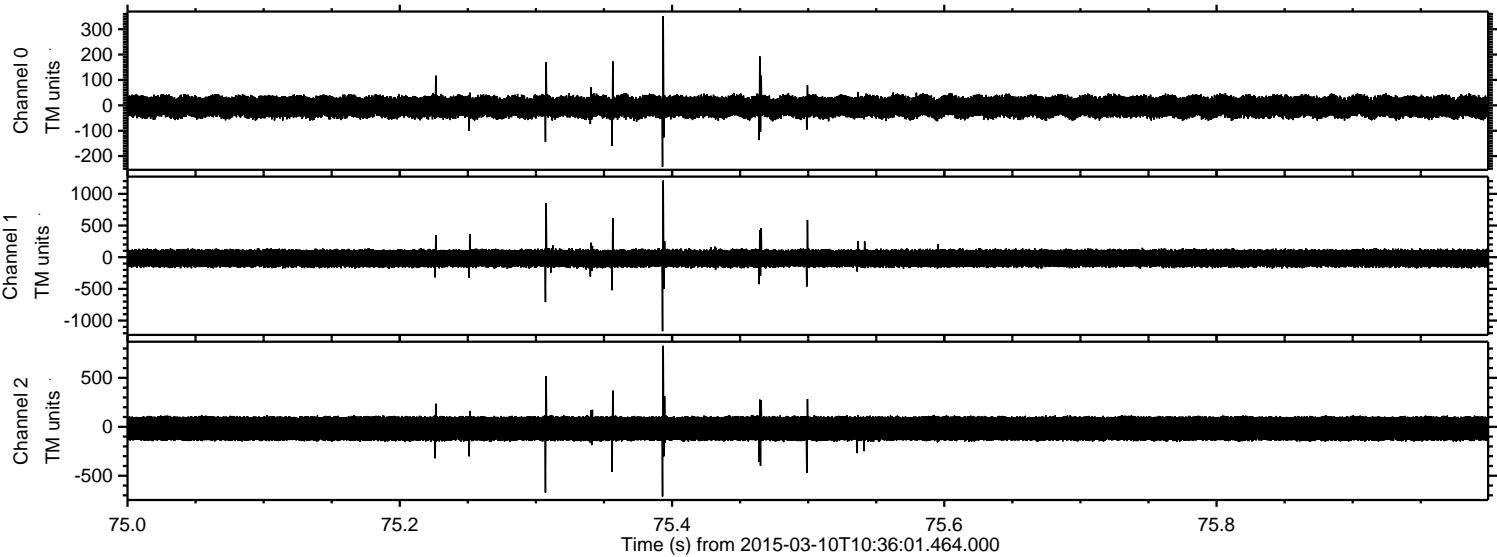



Processed Tue Mar 10 11:43:04 2015 by ELM ver.2012-10-06 from 001\_\_elm20150310\_103600\_\_dat00.bin

