

ELMAVAN 3D WAVEFORMS (Measured data sampled at 50 kHz) 49802 packets of 144 samples from 2015-03-10T09:50:59.981.999.

Processed Tue Mar 10 10:57:53 2015 by ELM ver.2012-10-06 from 001__elm20150310_095058__dat00.bin

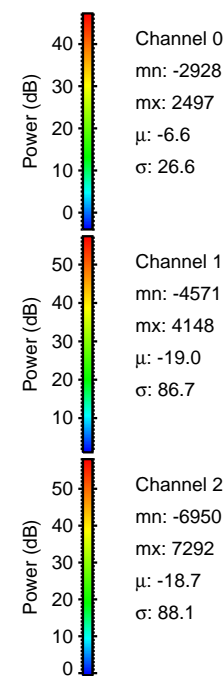

Processed Tue Mar 10 10:58:05 2015 by ELM ver.2012-10-06 from 001__elm20150310_095058__dat00.bin

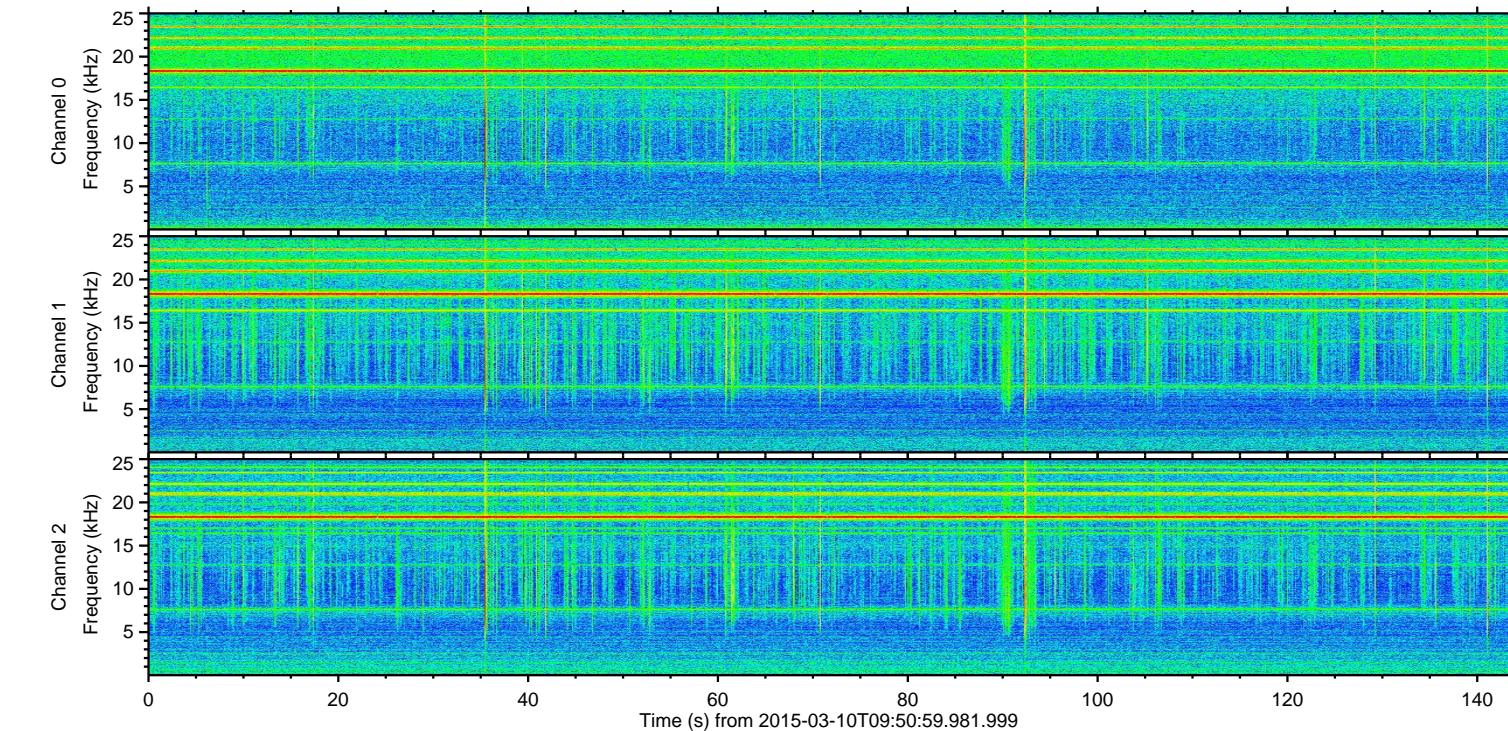
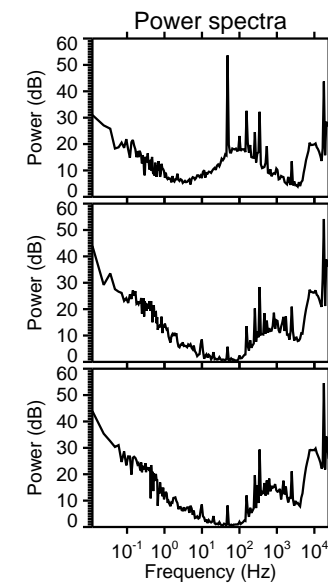
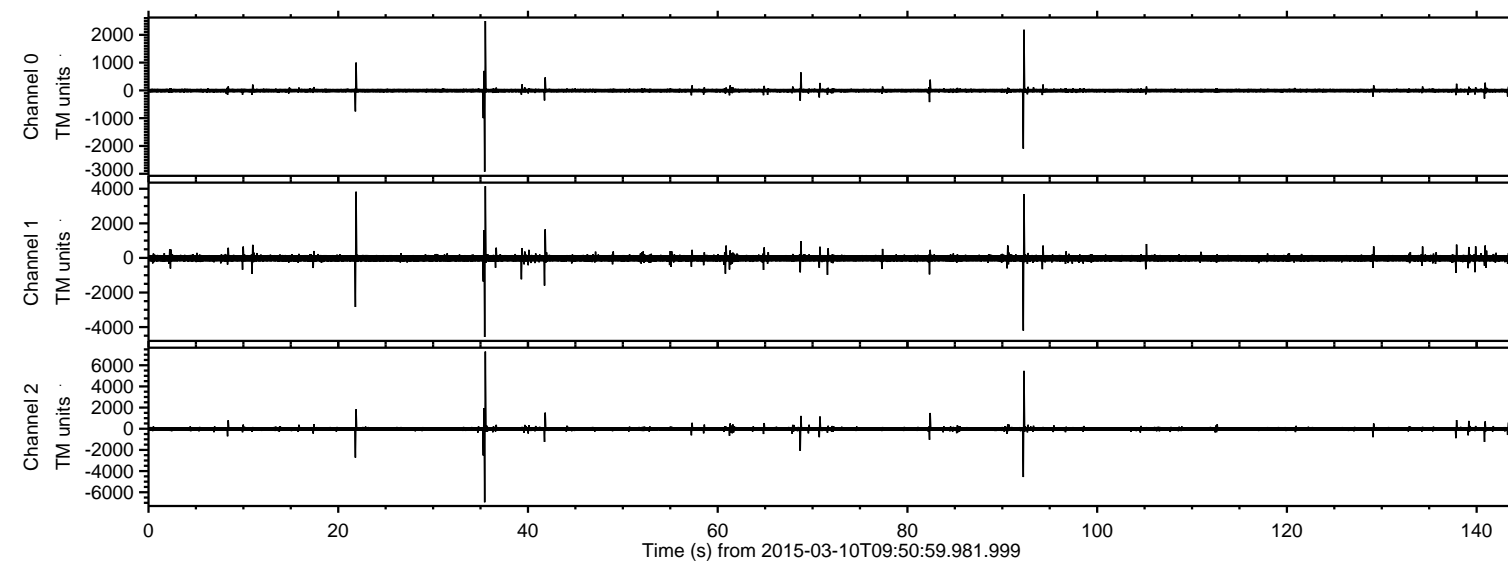
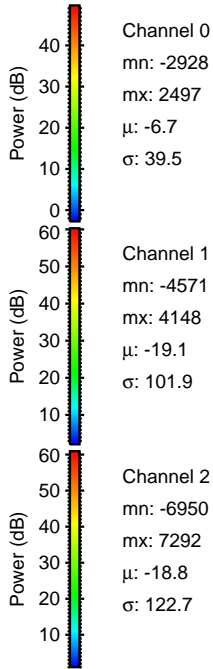
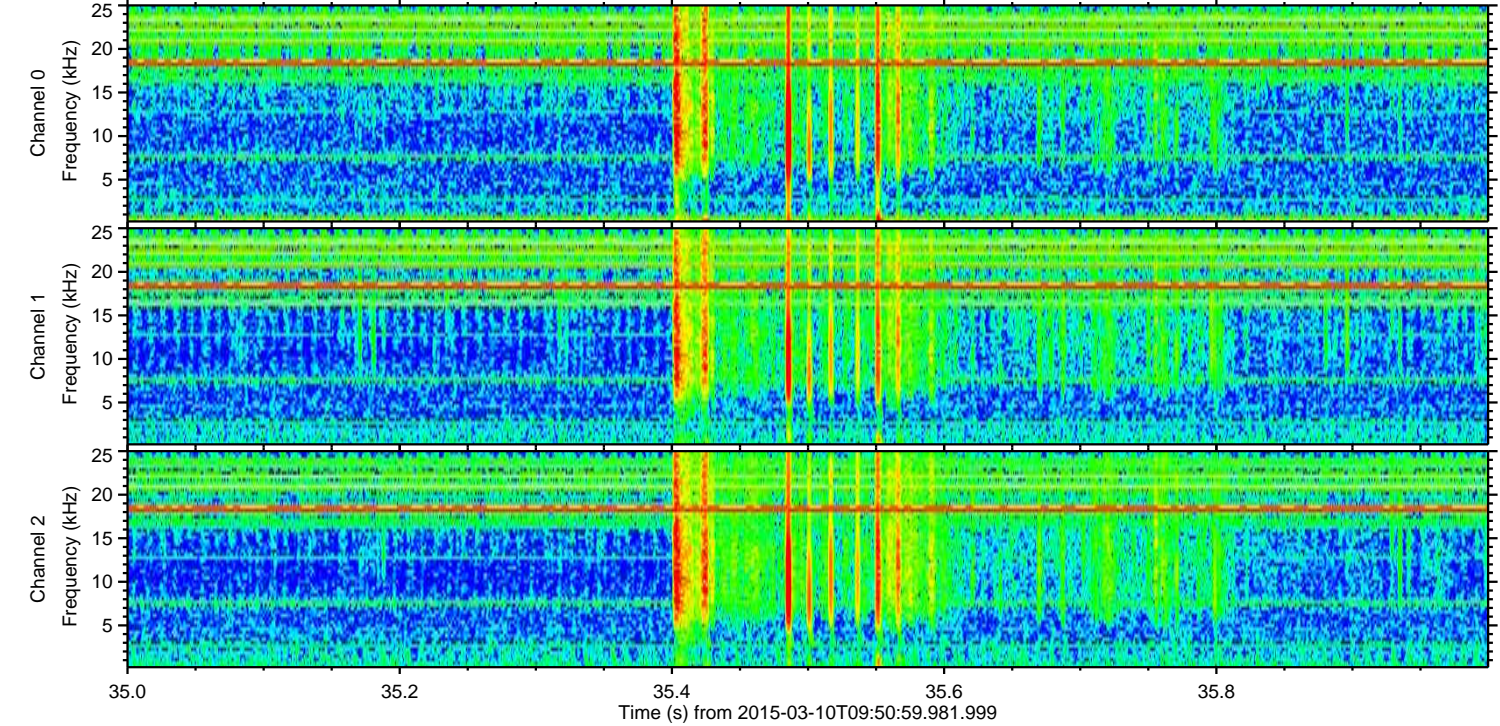
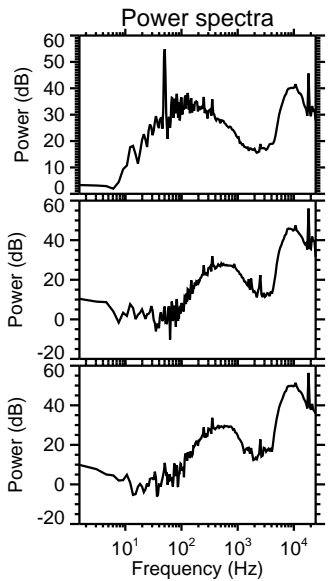
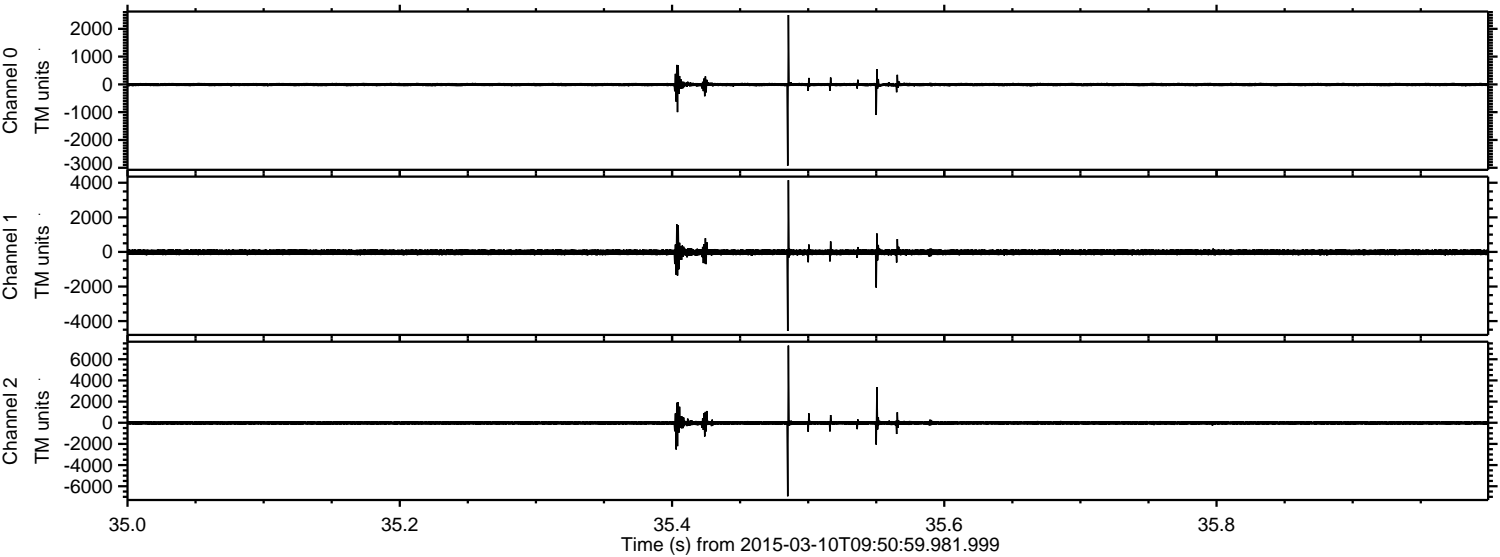

Channel 0
mn: -2928
mx: 2497
 μ : -6.7
 σ : 39.5

Channel 1
mn: -4571
mx: 4148
 μ : -19.1
 σ : 101.9

Channel 2
mn: -6950
mx: 7292
 μ : -18.8
 σ : 122.7

Processed Tue Mar 10 10:58:06 2015 by ELM ver.2012-10-06 from 001__elm20150310_095058__dat00.bin

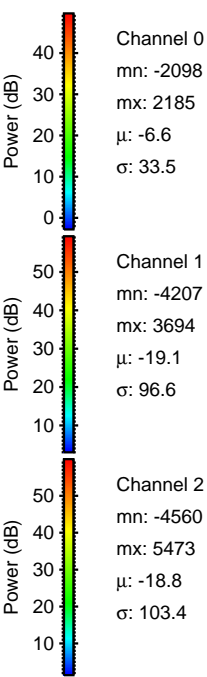
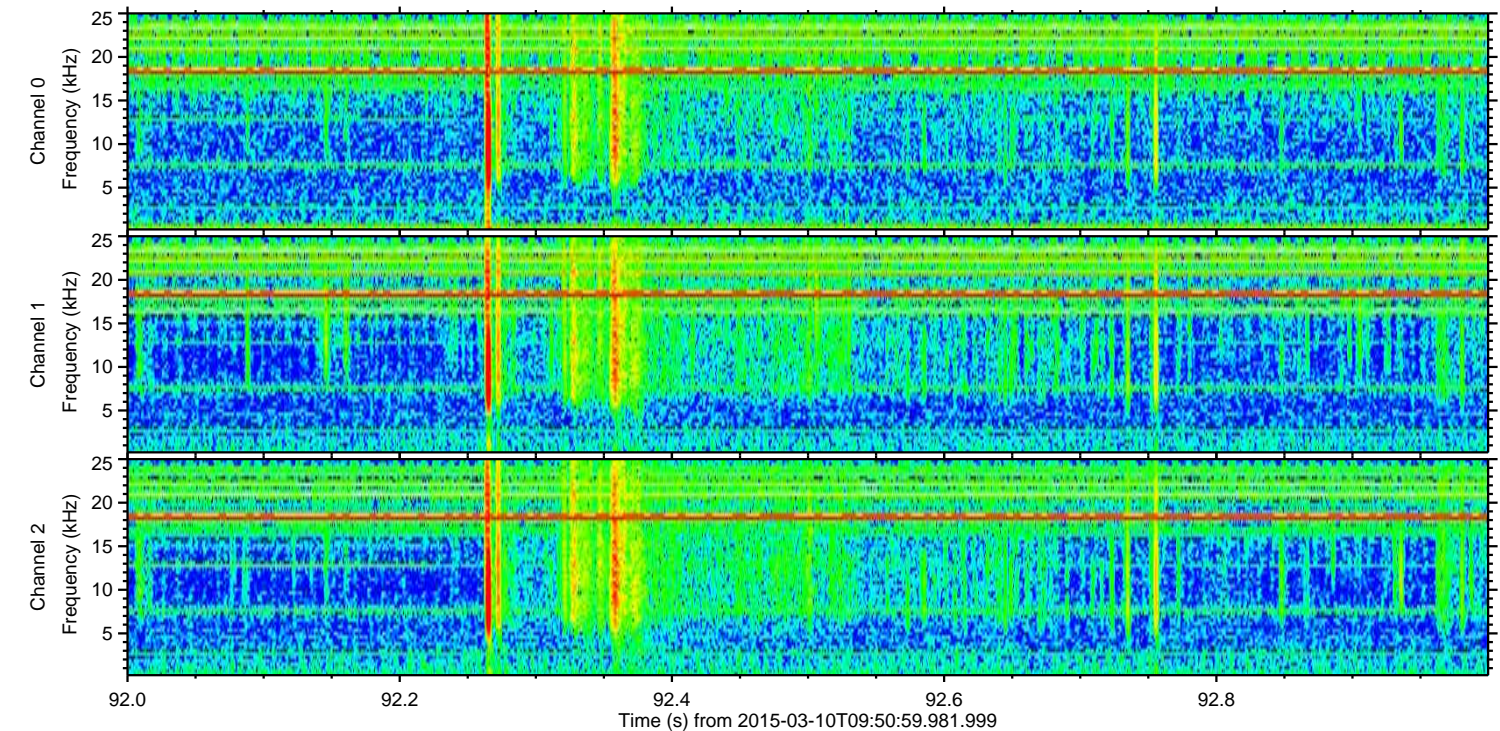
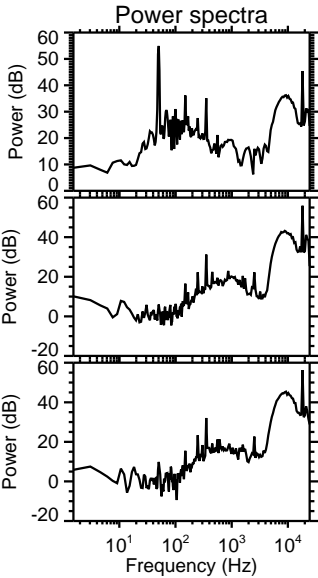
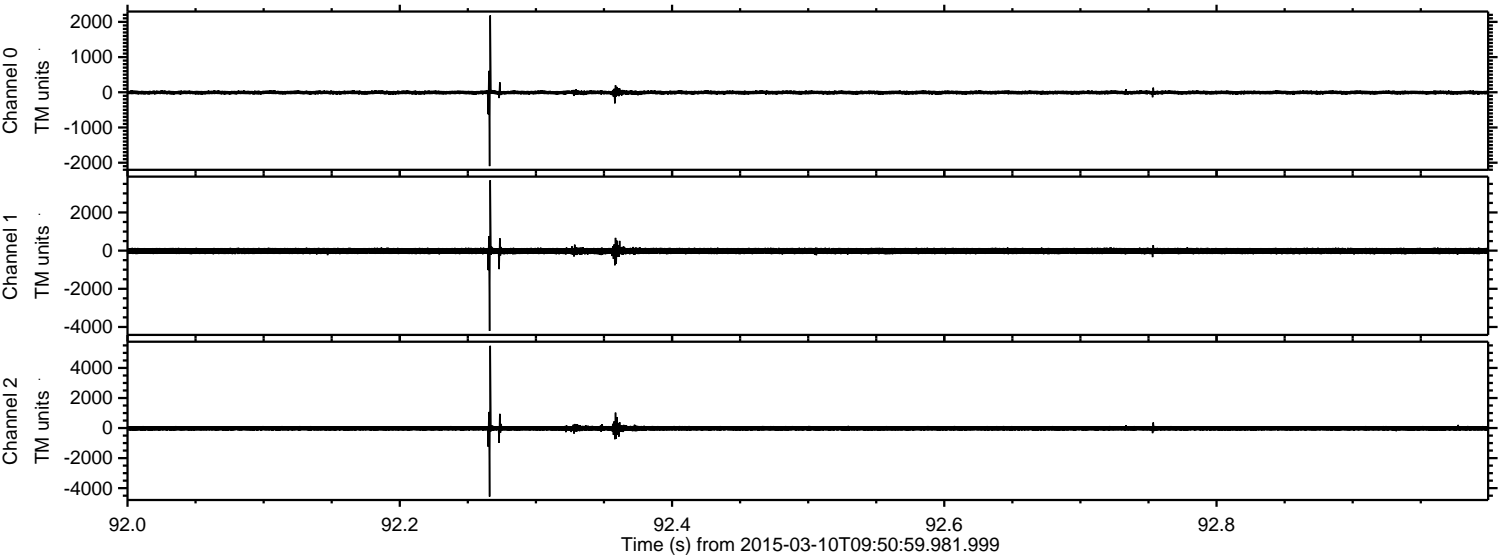

Processed Tue Mar 10 10:58:07 2015 by ELM ver.2012-10-06 from 001__elm20150310_095058__dat00.bin

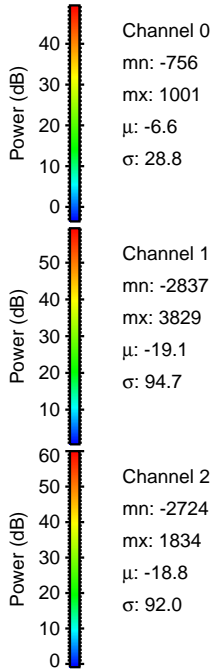
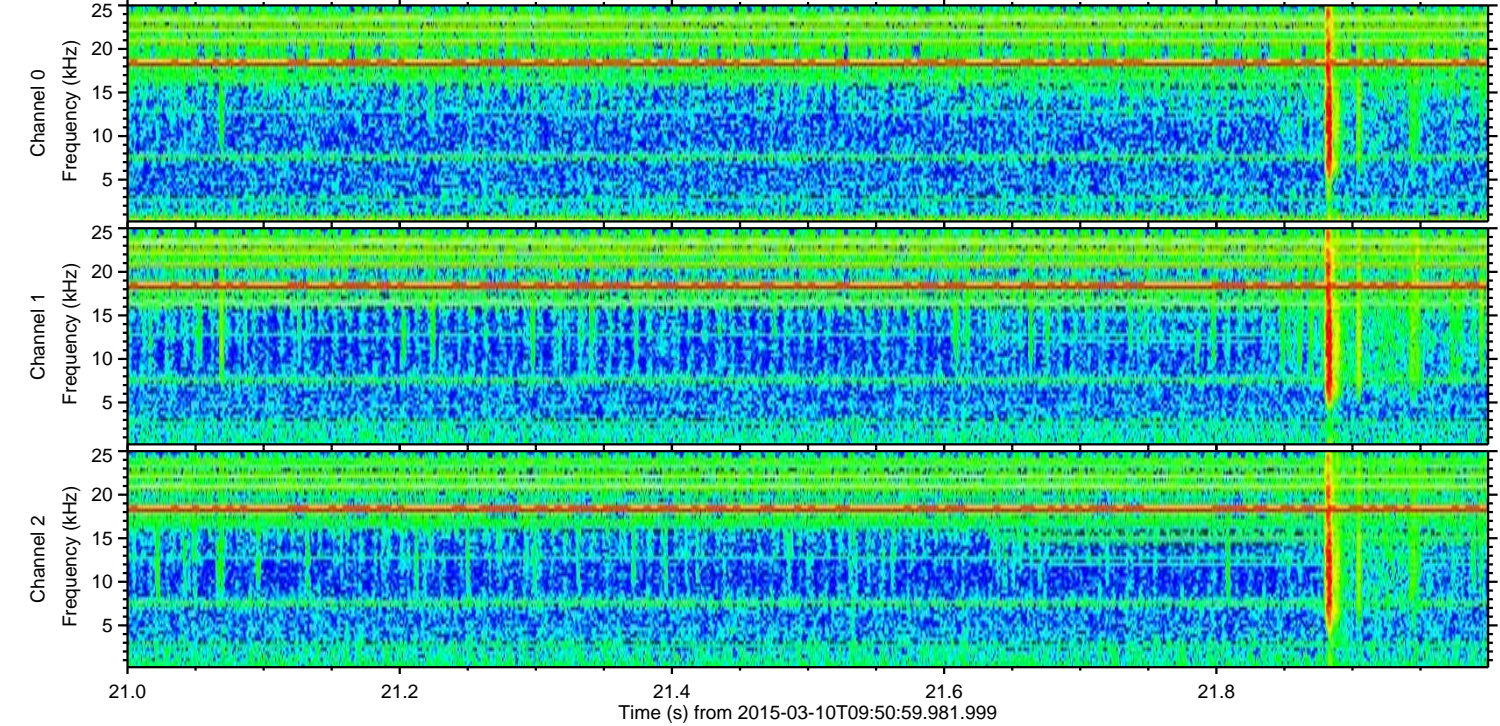
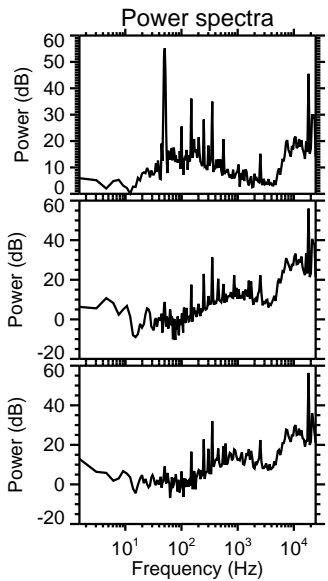
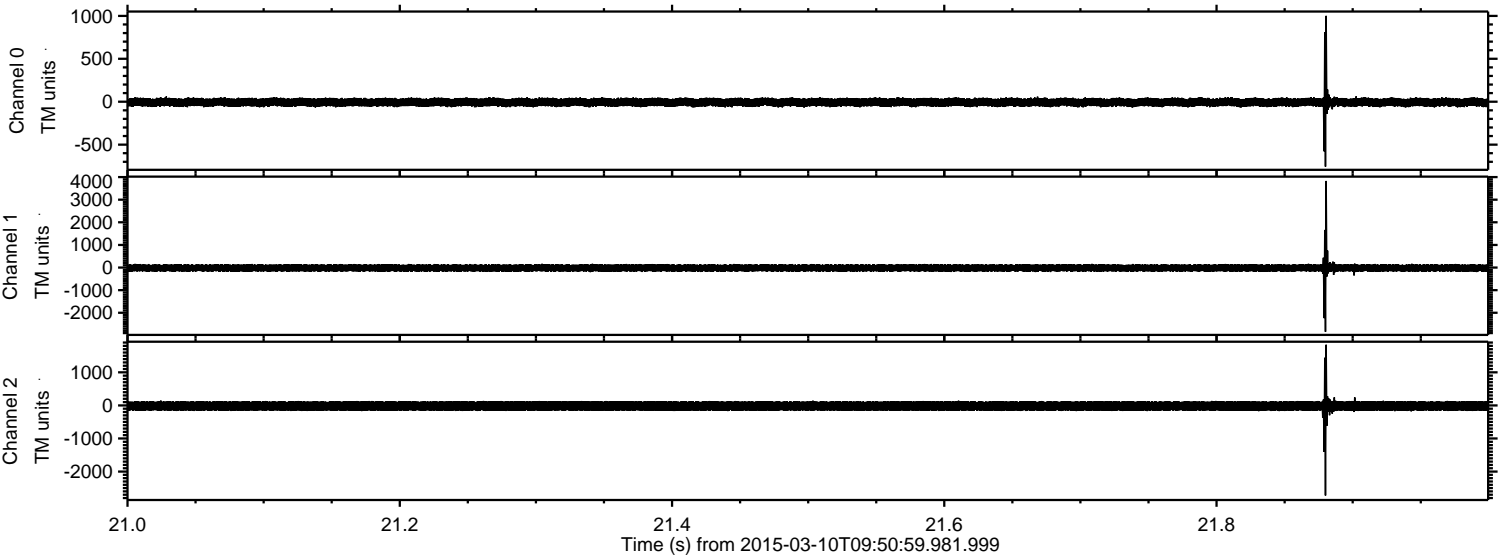

Processed Tue Mar 10 10:58:08 2015 by ELM ver.2012-10-06 from 001__elm20150310_095058__dat00.bin

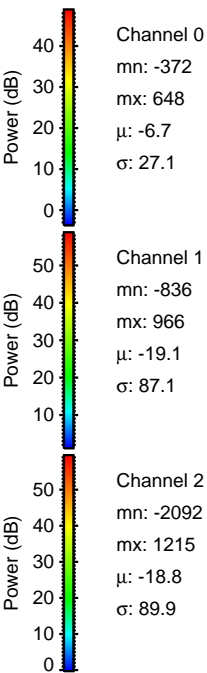
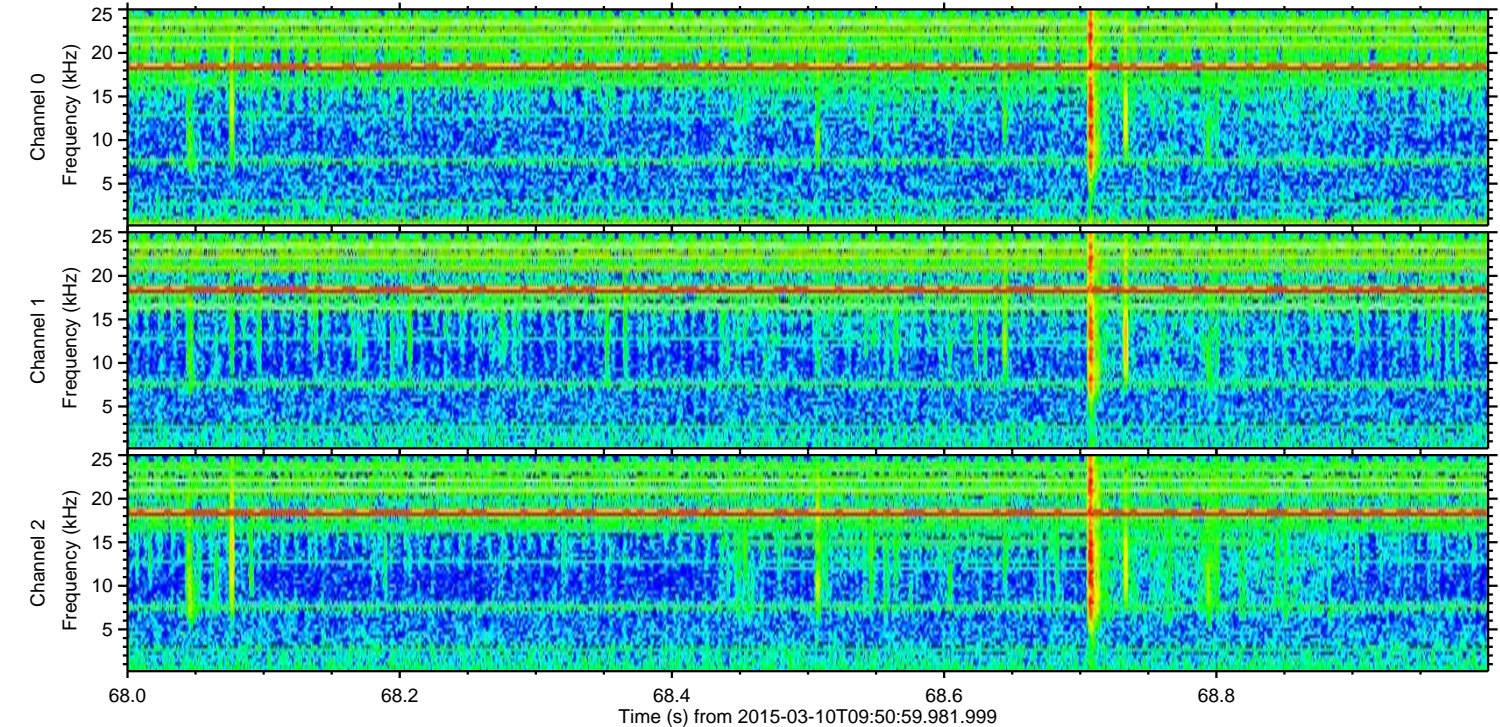
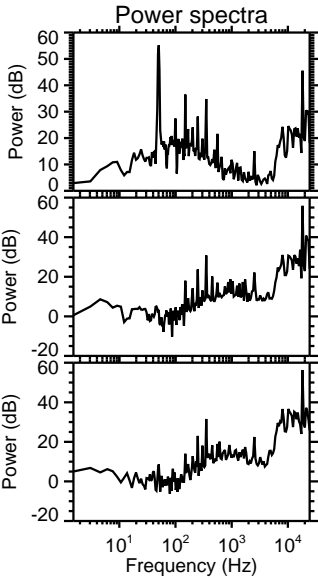
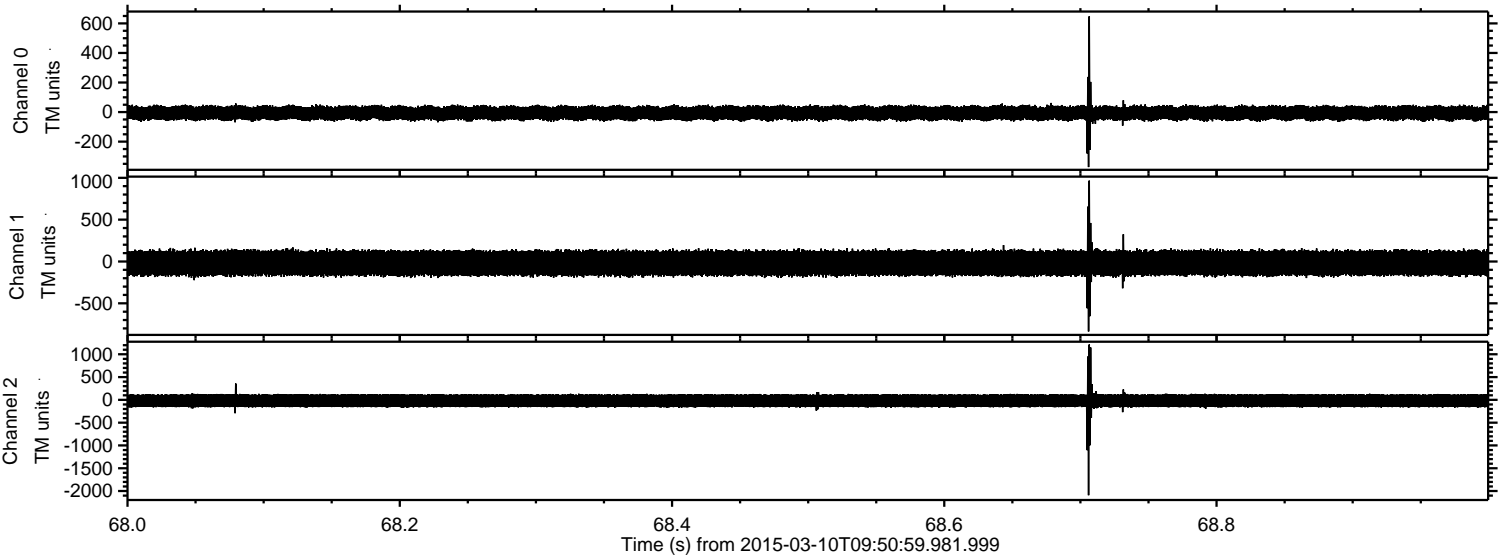

ELMAVAN 3D WAVEFORMS (Measured data sampled at 50 kHz) 49802 packets of 144 samples from 2015-03-10T09:50:59.981.999. Part 42/144

Processed Tue Mar 10 10:58:08 2015 by ELM ver.2012-10-06 from 001__elm20150310_095058__dat00.bin

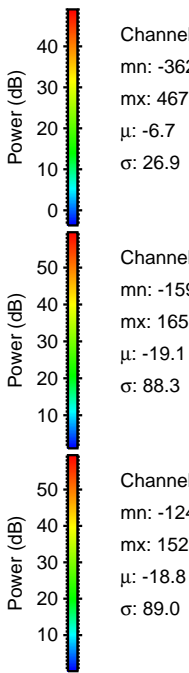
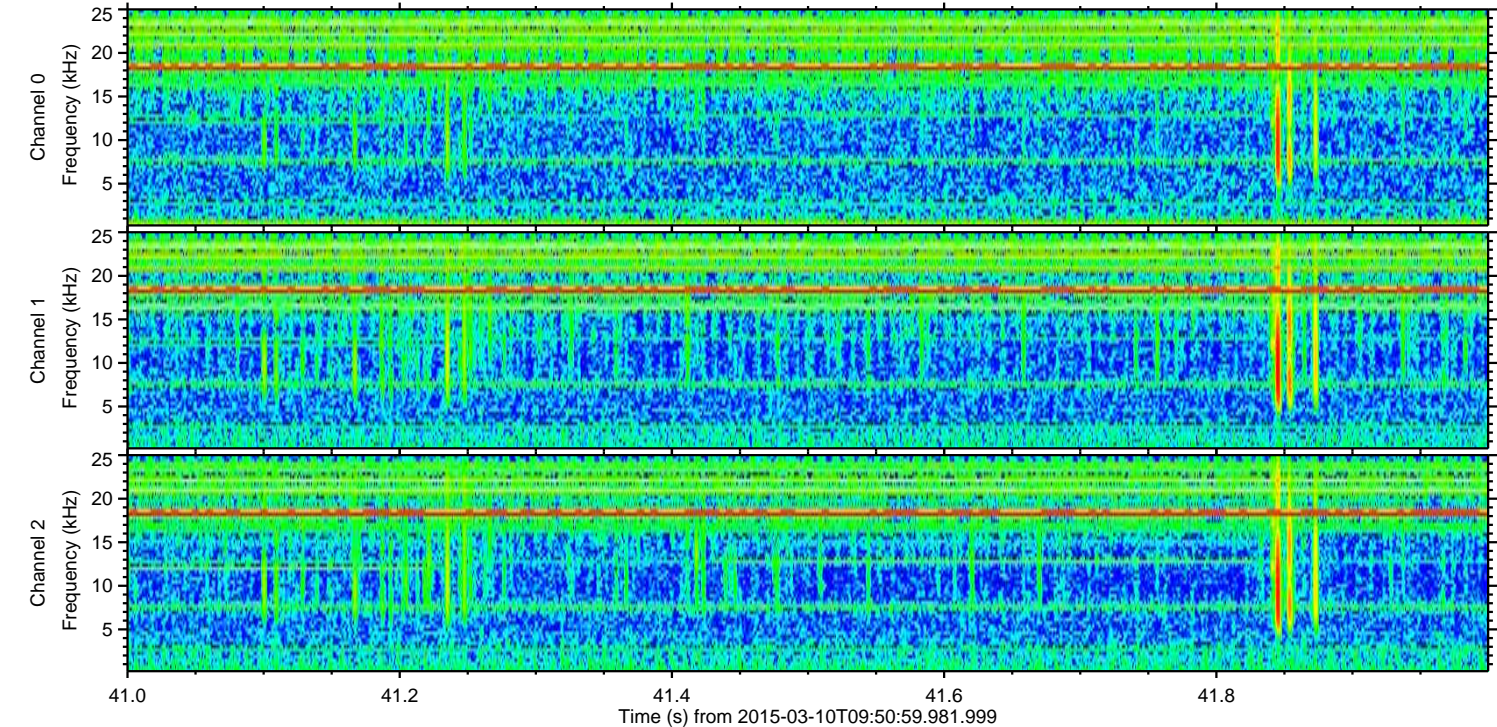
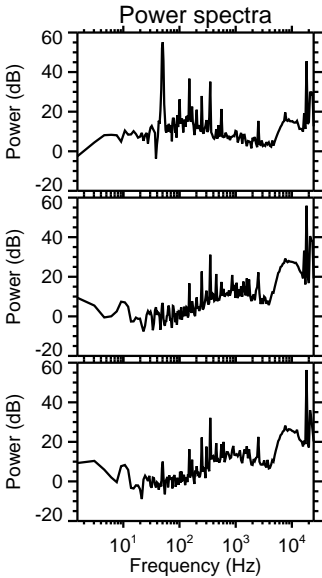
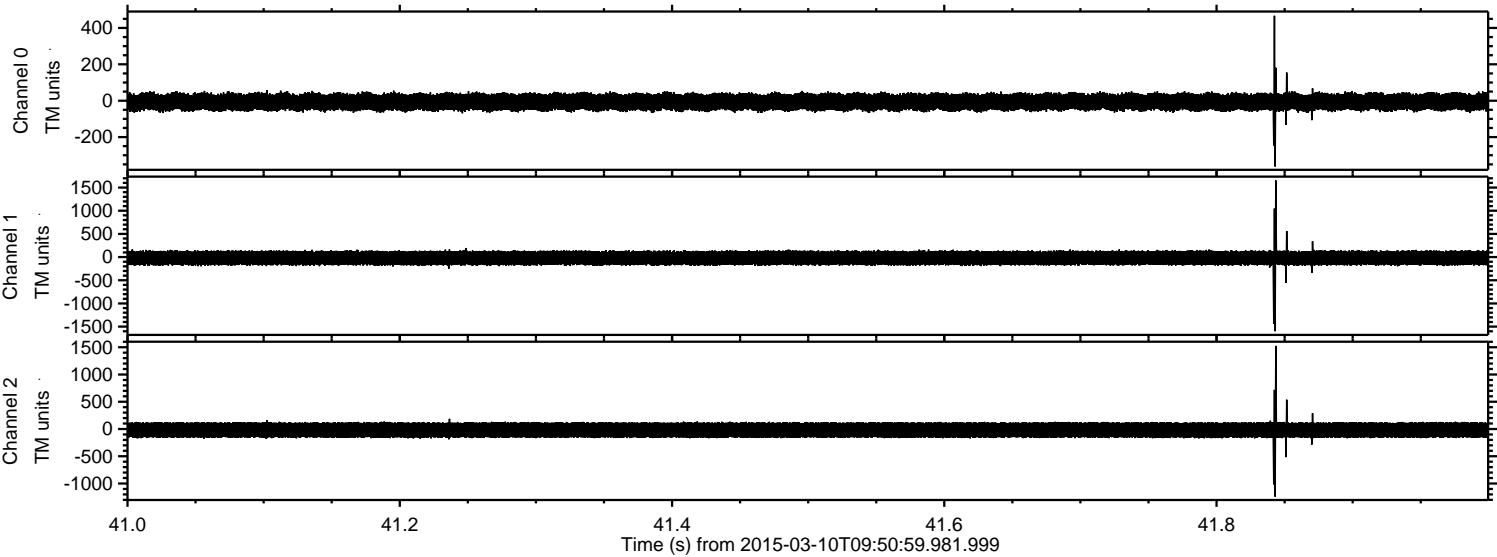

Processed Tue Mar 10 10:58:09 2015 by ELM ver.2012-10-06 from 001__elm20150310_095058__dat00.bin

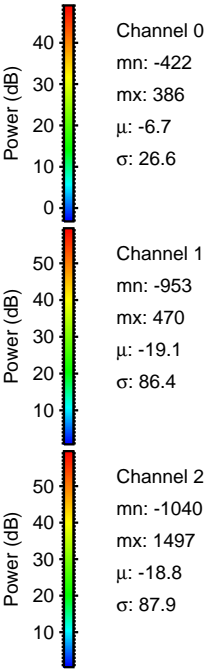
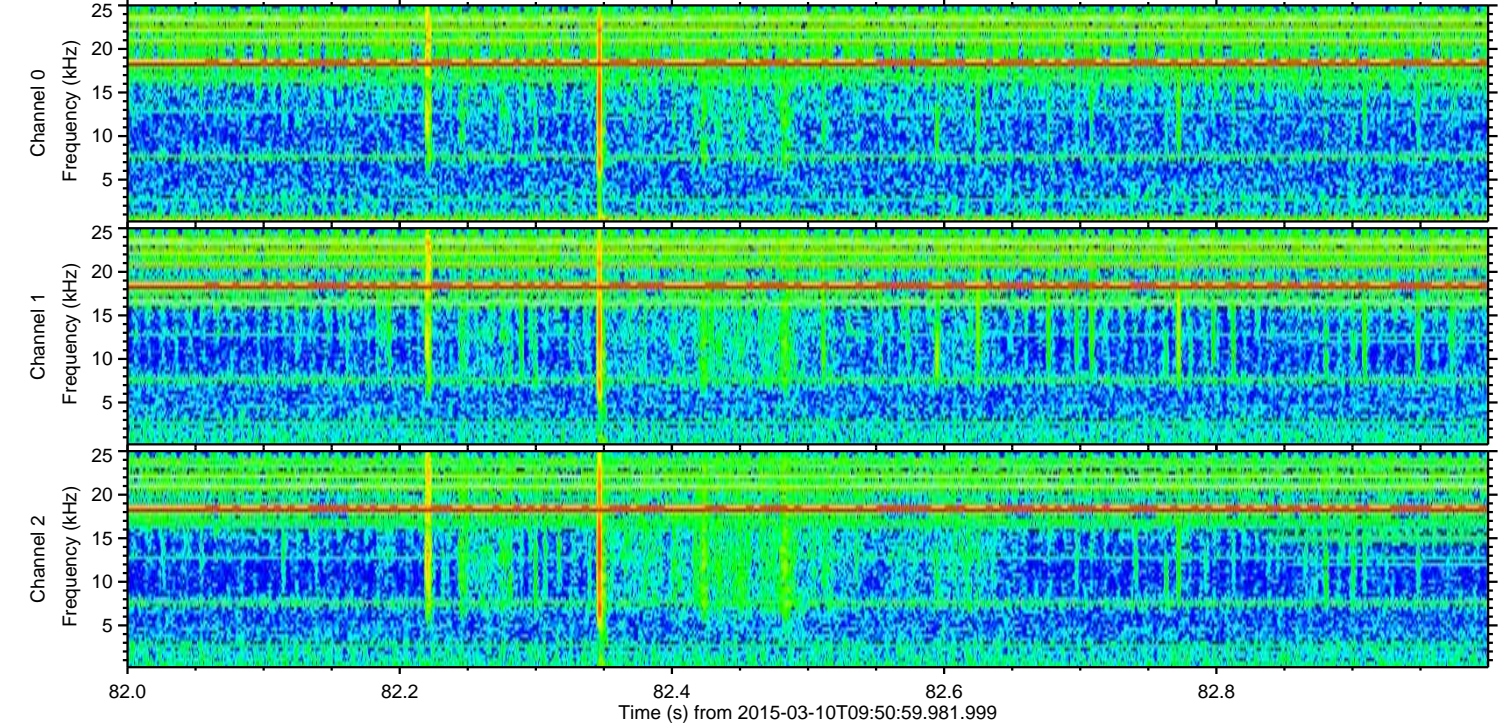
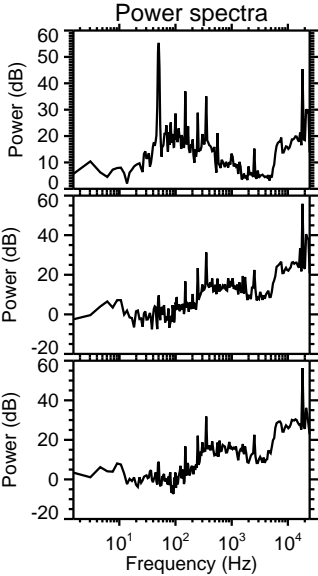
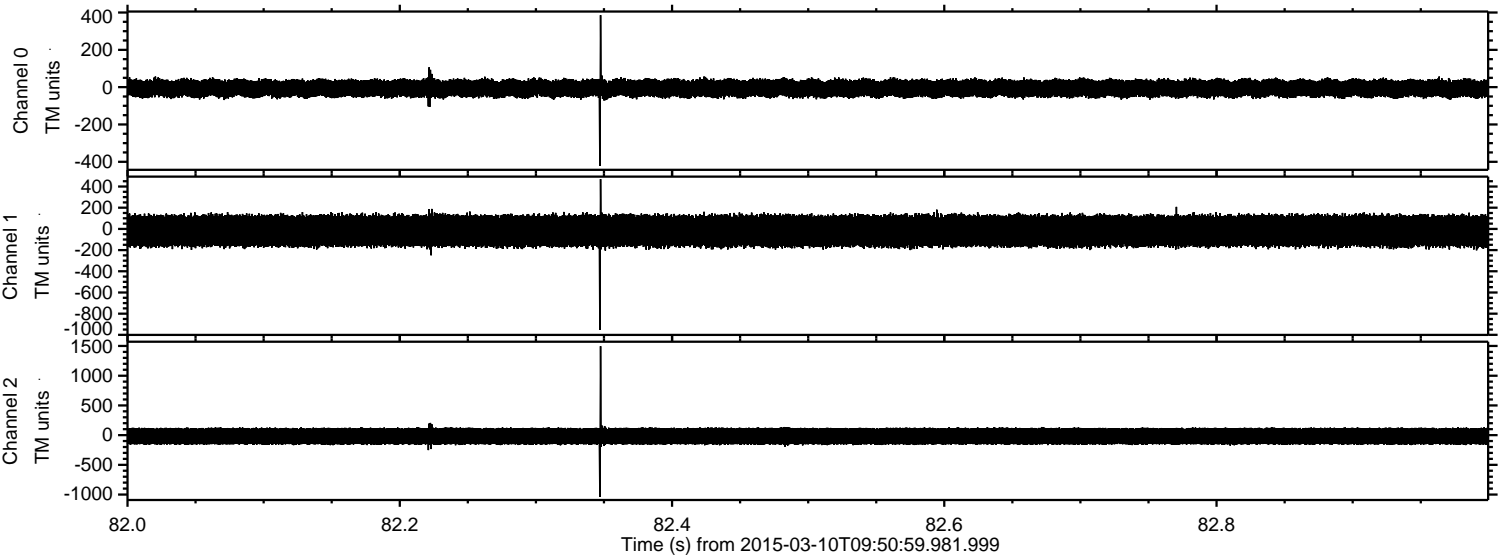

ELMAVAN 3D WAVEFORMS (Measured data sampled at 50 kHz) 49802 packets of 144 samples from 2015-03-10T09:50:59.981.999. Part 141/144

Processed Tue Mar 10 10:58:10 2015 by ELM ver.2012-10-06 from 001__elm20150310_095058__dat00.bin

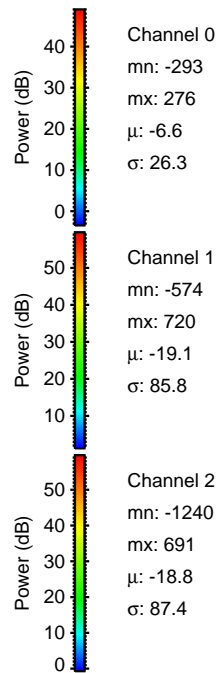
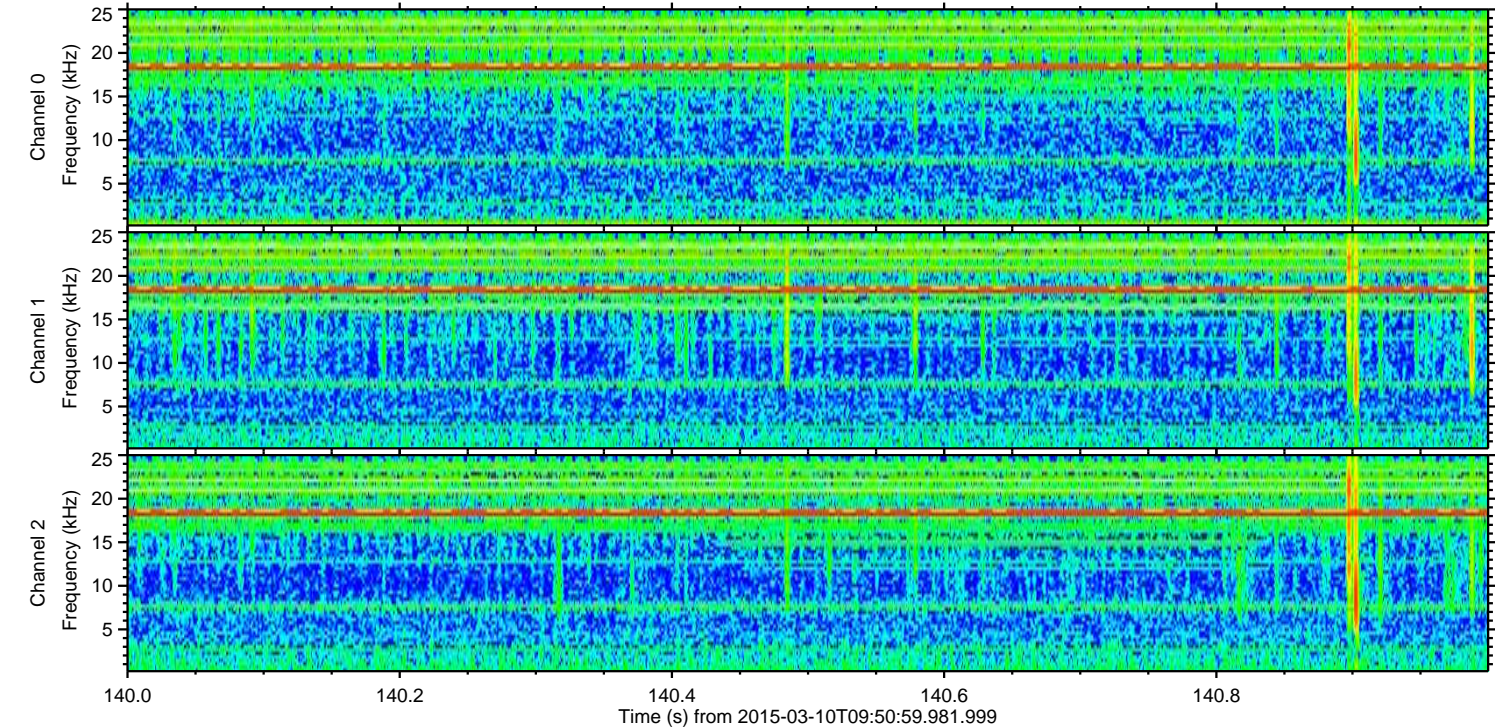
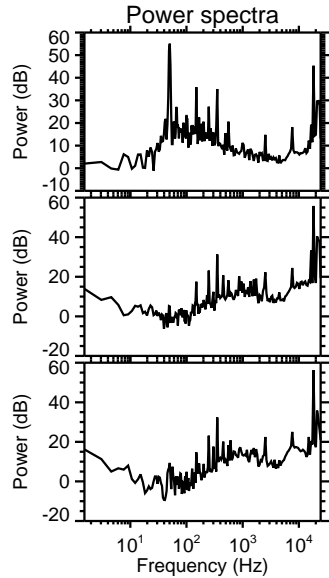
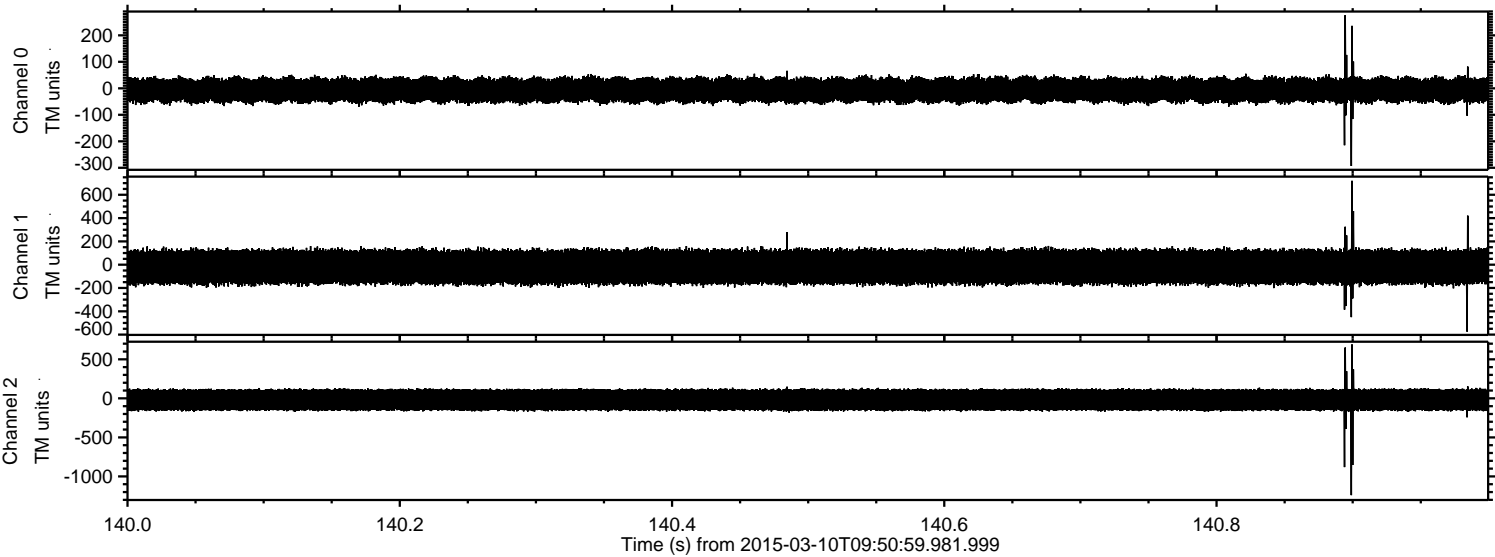

Processed Tue Mar 10 10:58:11 2015 by ELM ver.2012-10-06 from 001__elm20150310_095058__dat00.bin

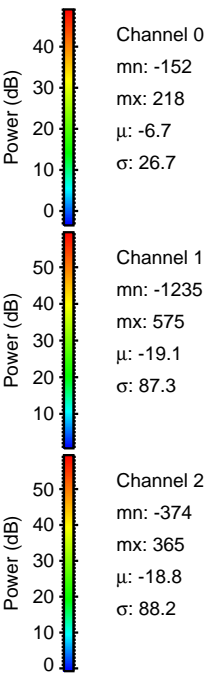
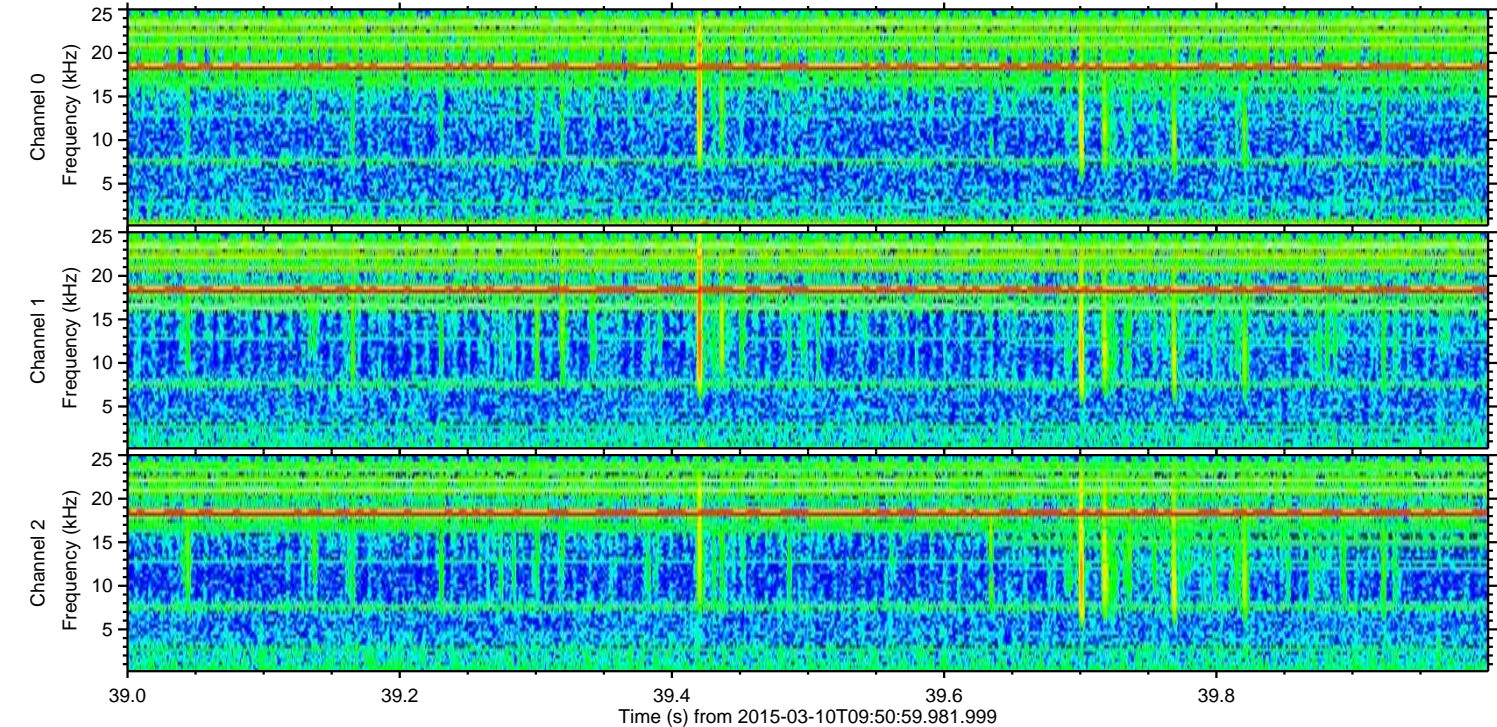
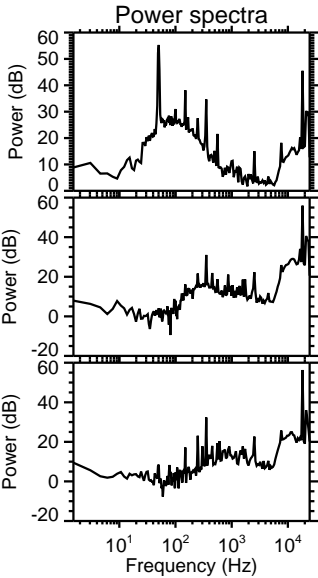
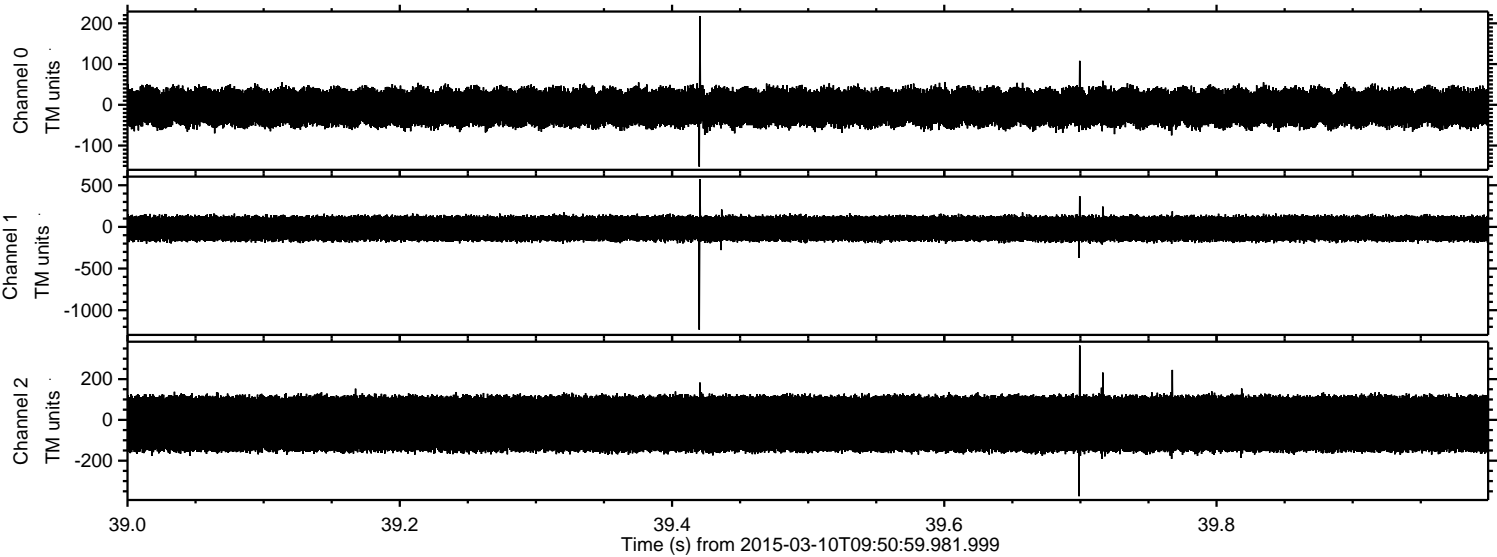

Processed Tue Mar 10 10:58:12 2015 by ELM ver.2012-10-06 from 001__elm20150310_095058__dat00.bin

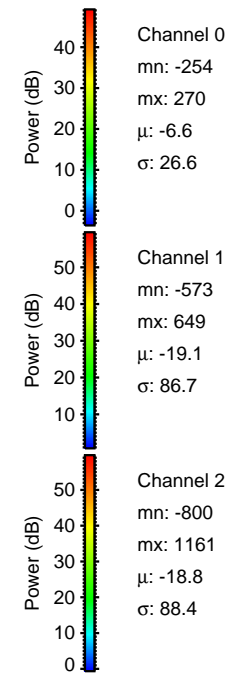
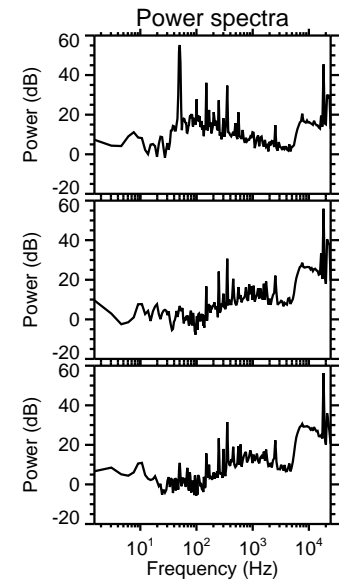
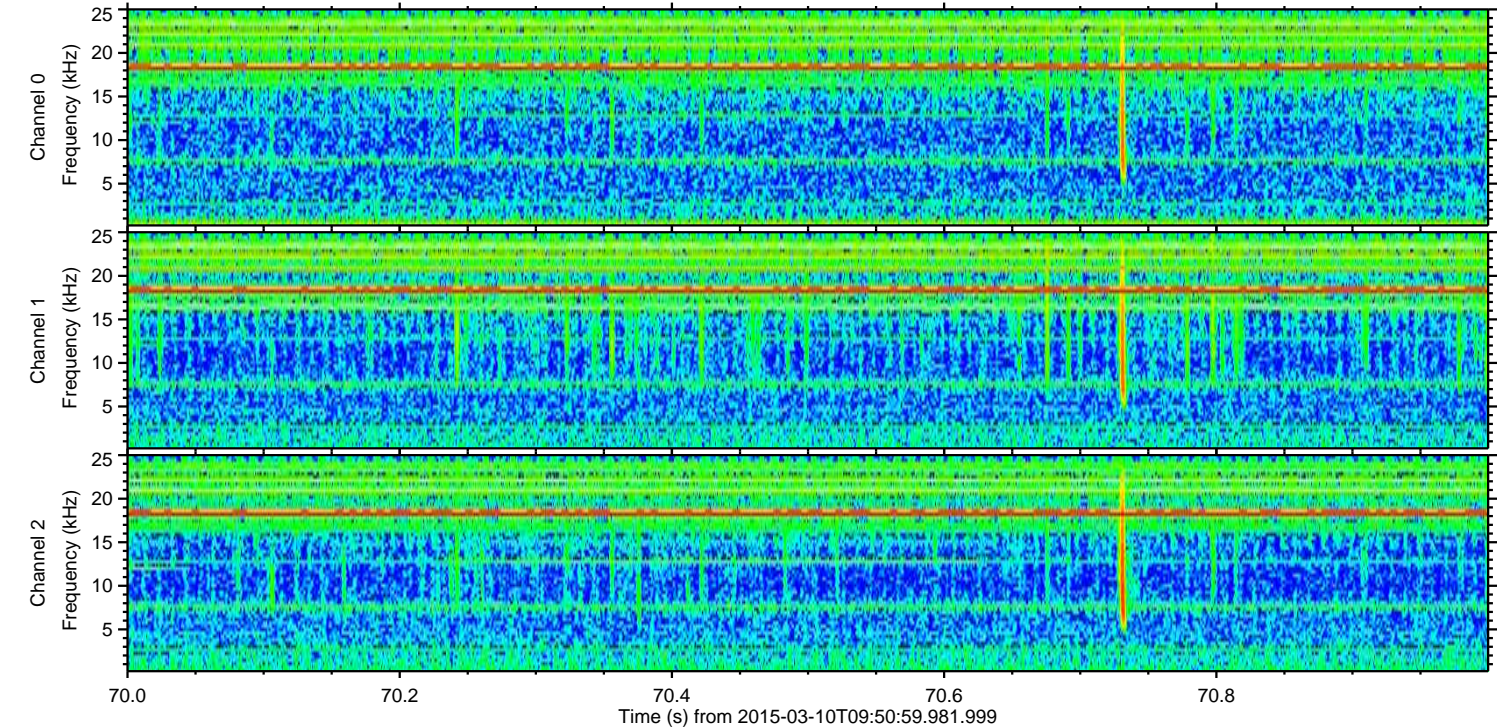
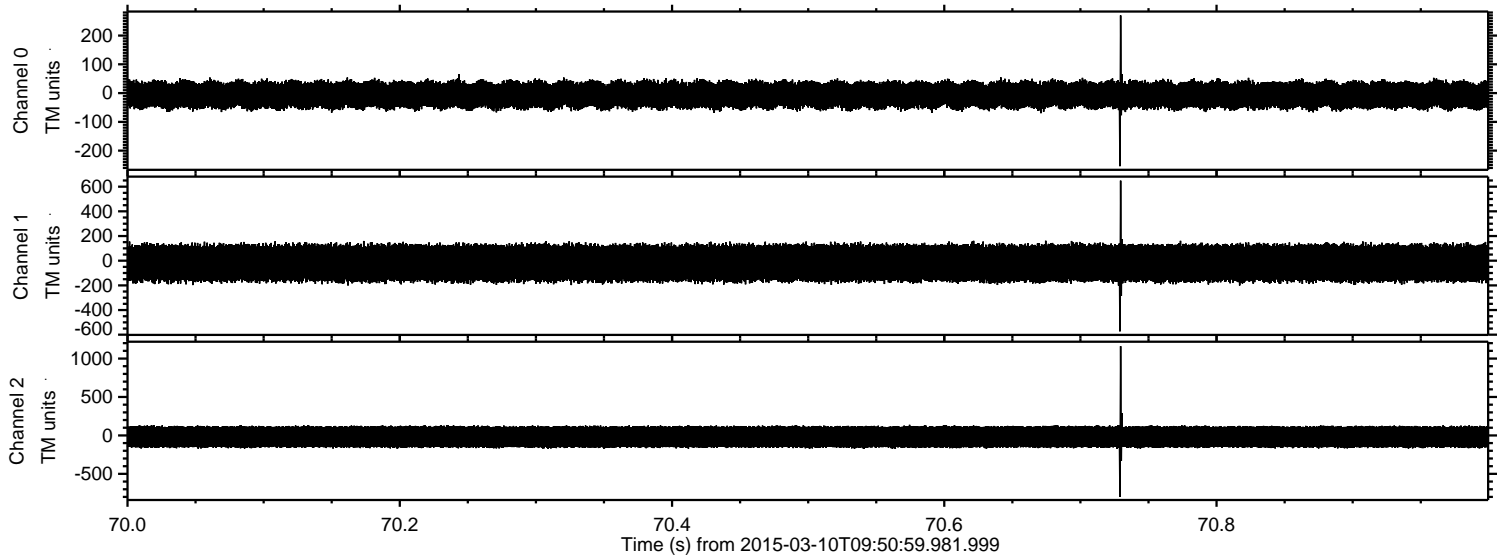

Power spectra

Channel 0
mn: -254
mx: 270
 μ : -6.6
 σ : 26.6

Channel 1
mn: -573
mx: 649
 μ : -19.1
 σ : 86.7

Channel 2
mn: -800
mx: 1161
 μ : -18.8
 σ : 88.4

Processed Tue Mar 10 10:58:13 2015 by ELM ver.2012-10-06 from 001__elm20150310_095058__dat00.bin

