

ELMAVAN 3D WAVEFORMS (Measured data sampled at 50 kHz) 49784 packets of 144 samples from 2015-03-10T08:05:56.467.999.

Processed Tue Mar 10 09:12:59 2015 by ELM ver.2012-10-06 from 001__elm20150310_080555__dat00.bin

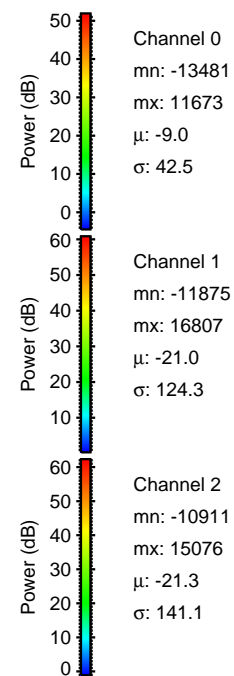
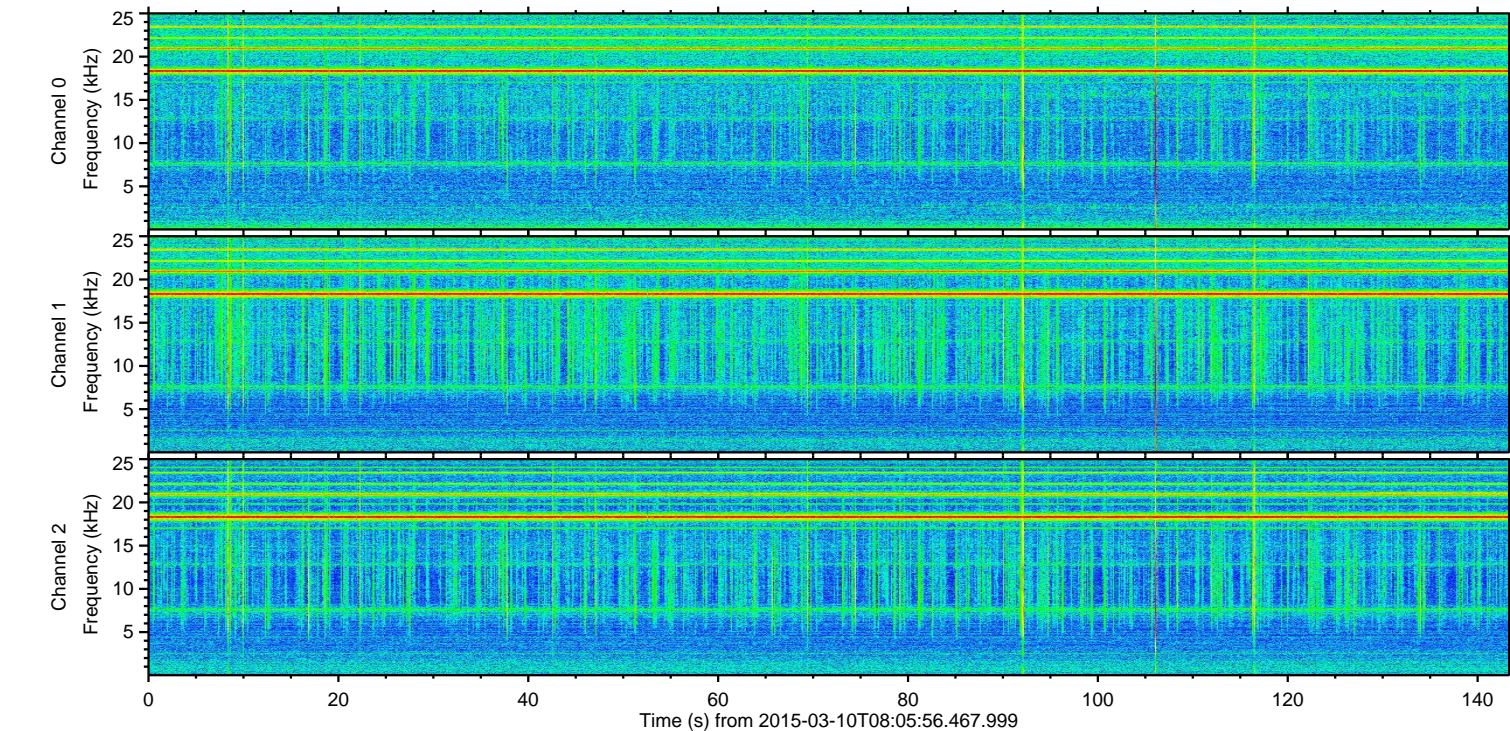
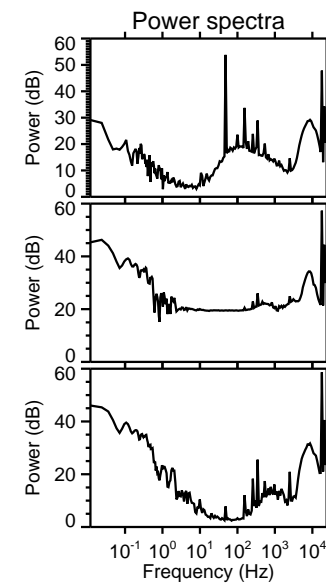
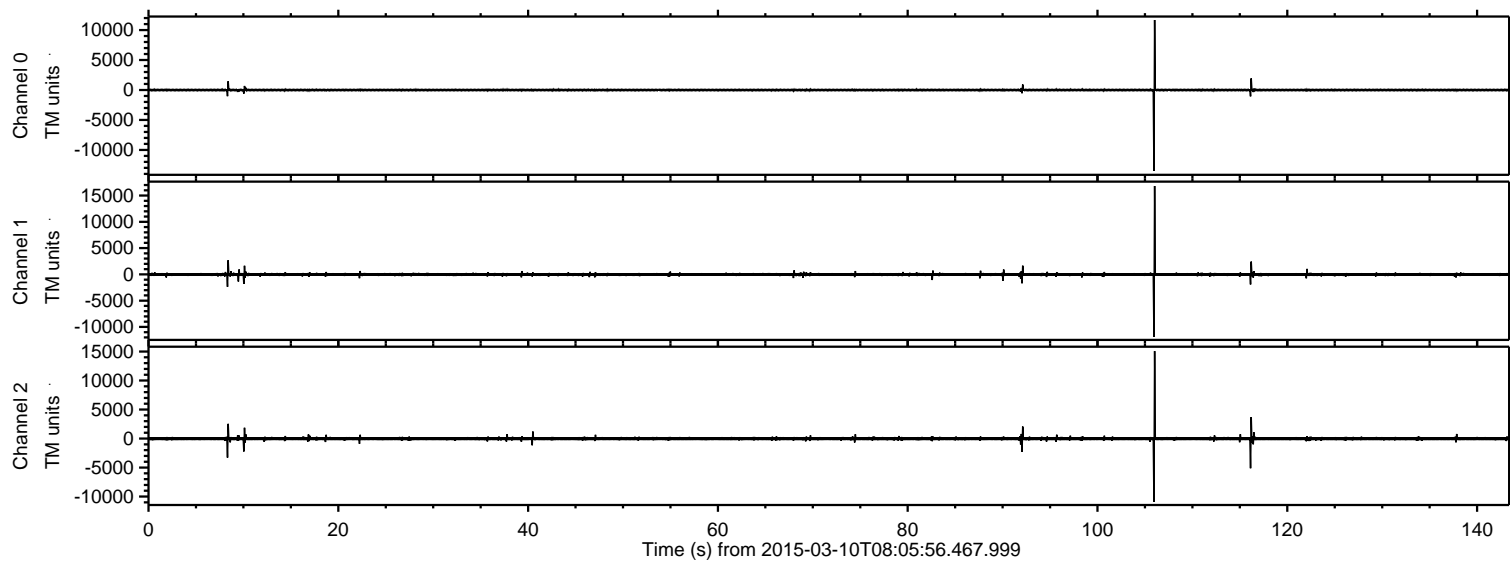

ELMAVAN 3D WAVEFORMS (Measured data sampled at 50 kHz) 49784 packets of 144 samples from 2015-03-10T08:05:56.467.999. Part 106/144

Processed Tue Mar 10 09:13:11 2015 by ELM ver.2012-10-06 from 001__elm20150310_080555__dat00.bin

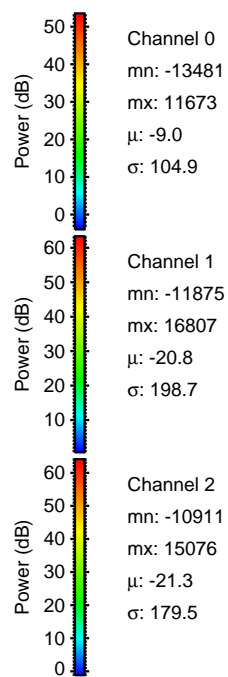
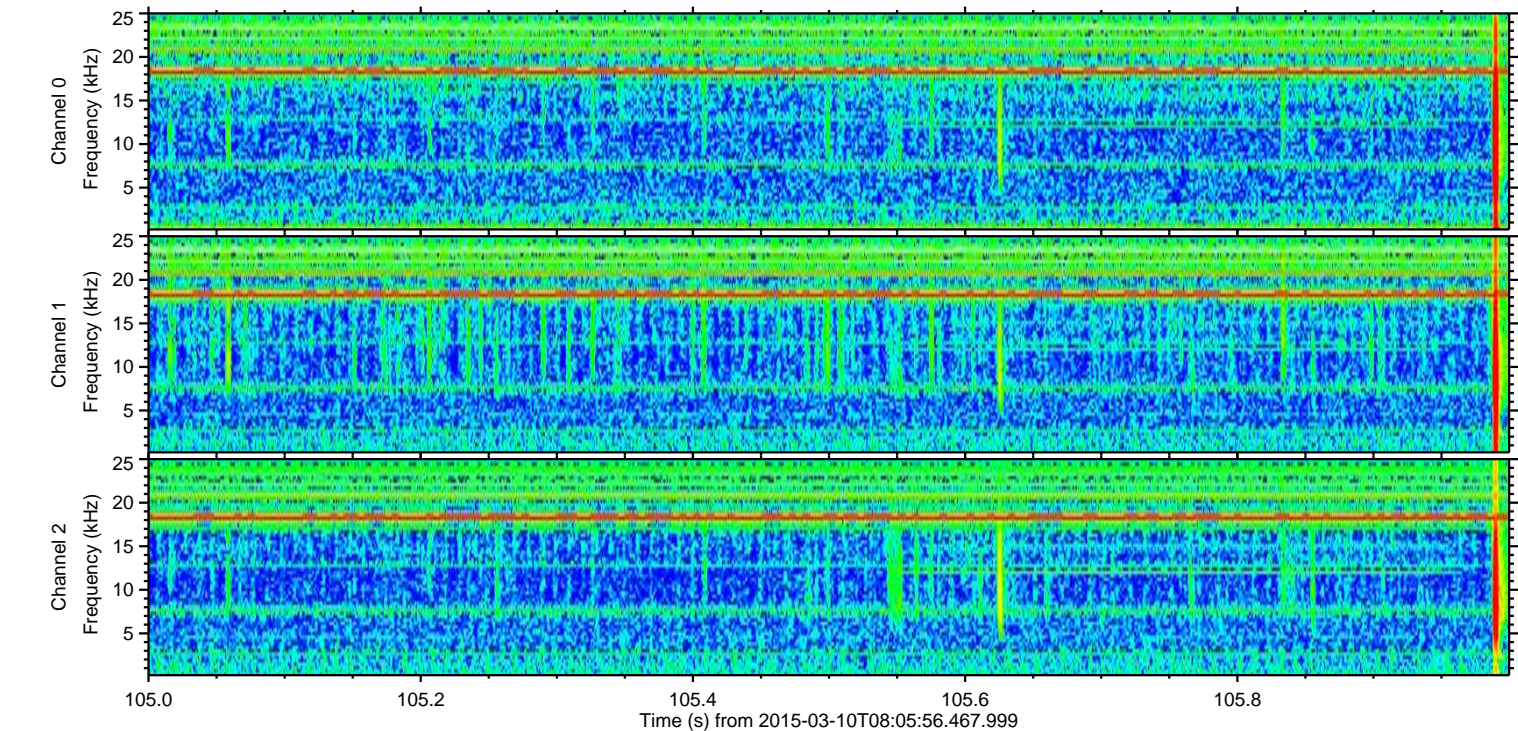
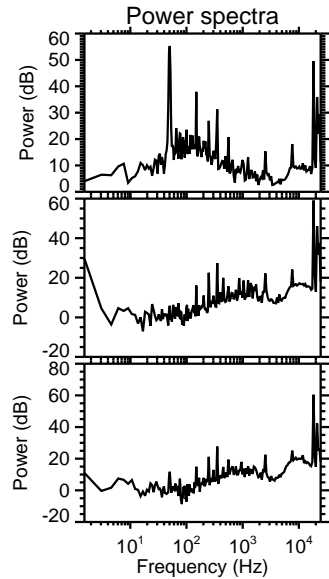
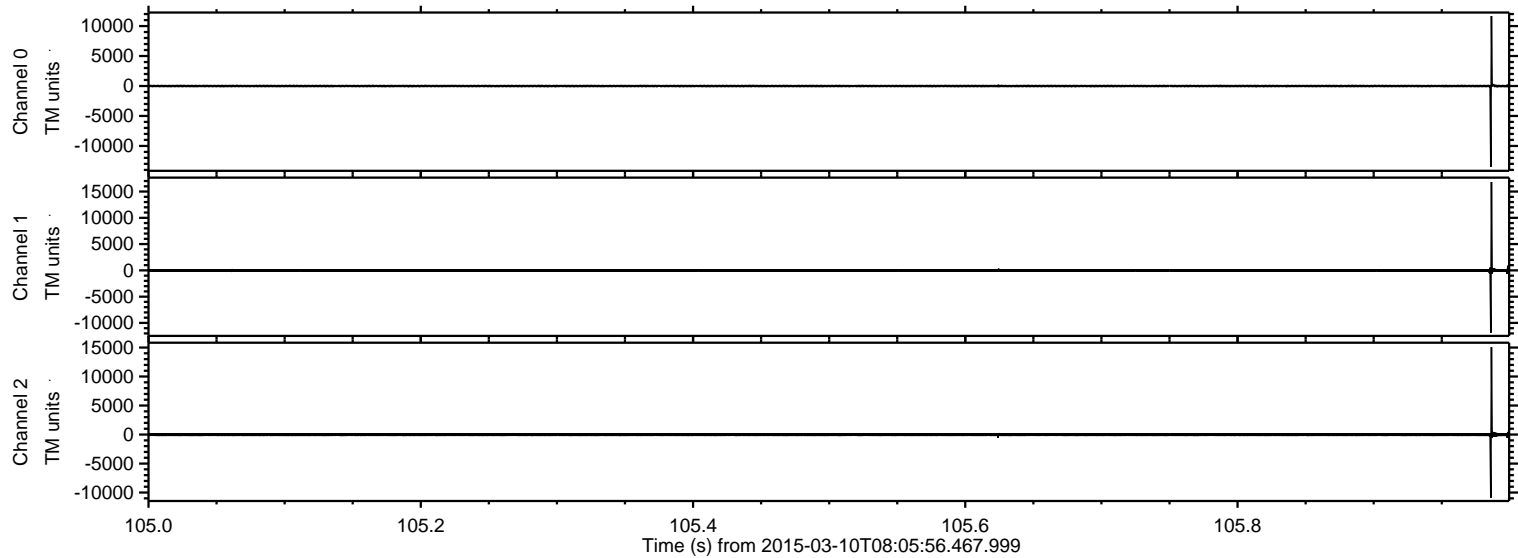

ELMAVAN 3D WAVEFORMS (Measured data sampled at 50 kHz) 49784 packets of 144 samples from 2015-03-10T08:05:56.467.999. Part 117/144

Processed Tue Mar 10 09:13:12 2015 by ELM ver.2012-10-06 from 001__elm20150310_080555__dat00.bin

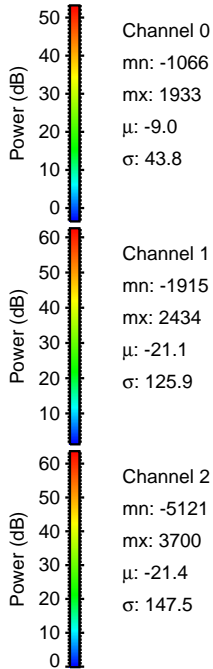
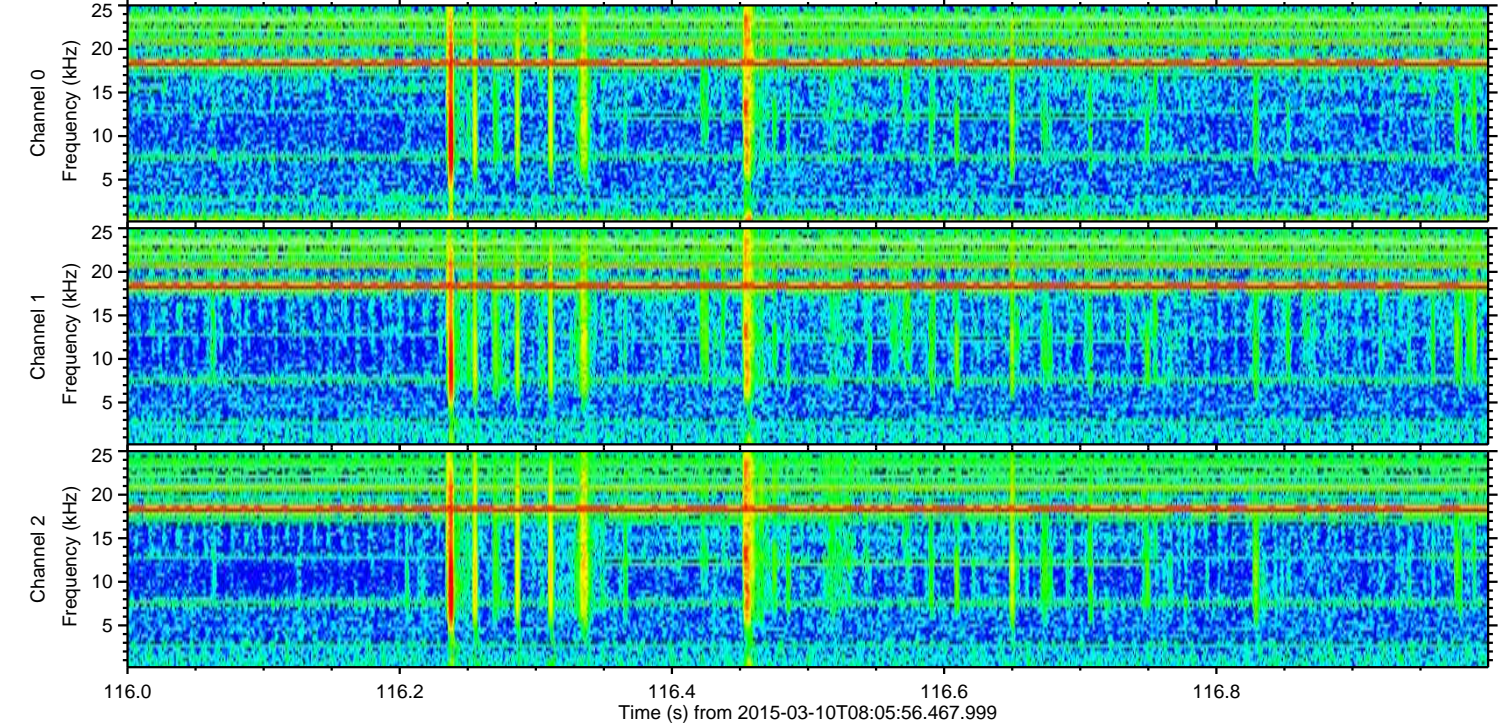
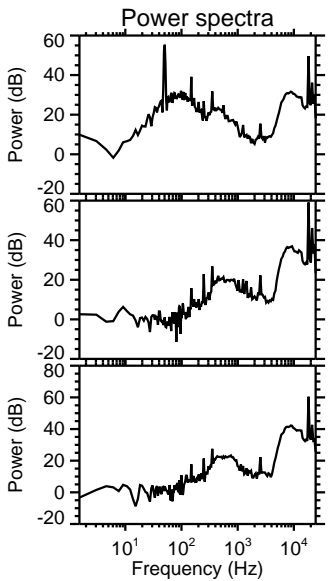
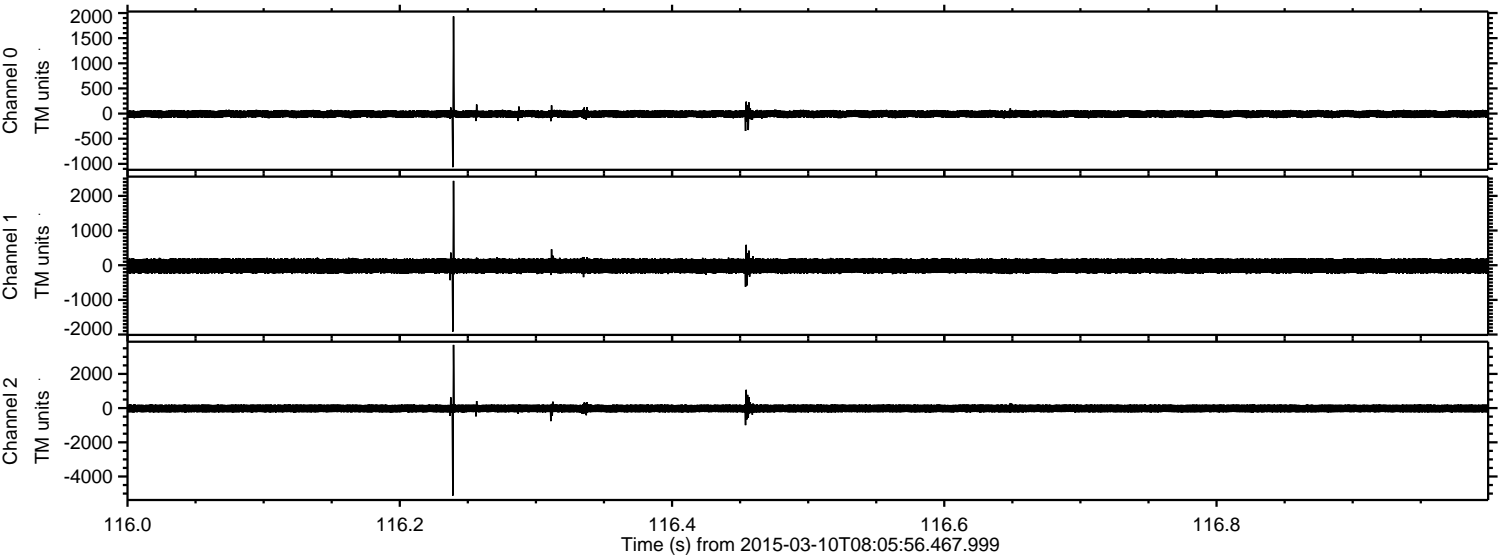

Processed Tue Mar 10 09:13:12 2015 by ELM ver.2012-10-06 from 001__elm20150310_080555__dat00.bin

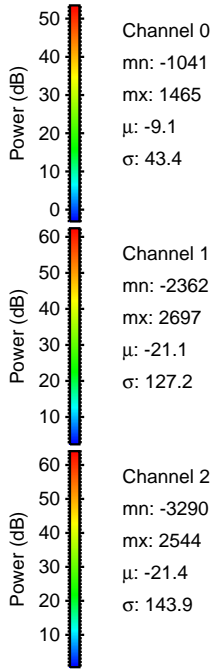
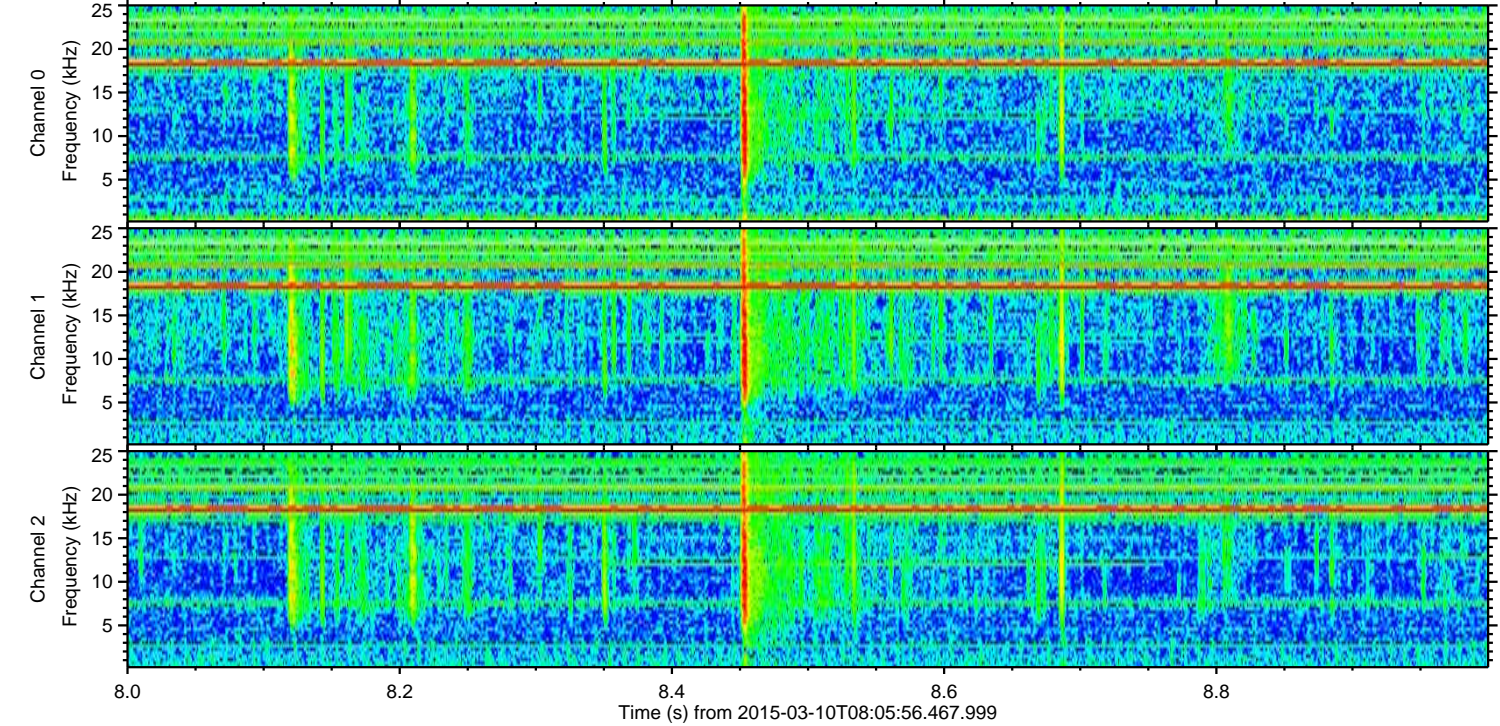
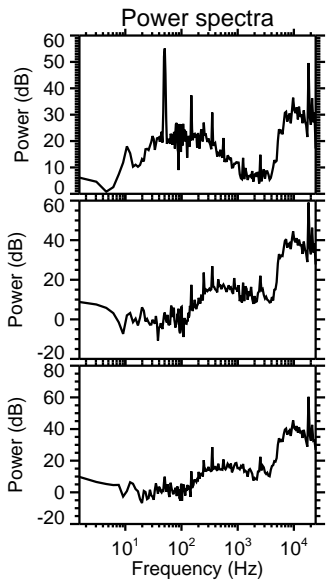
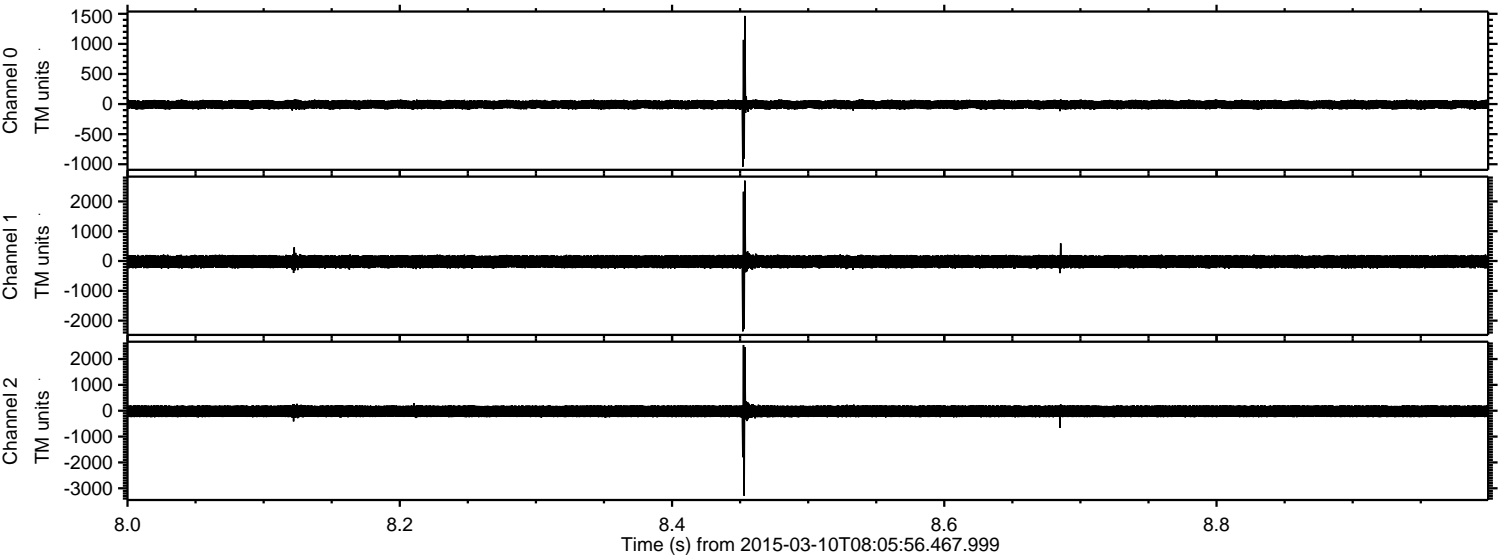

ELMAVAN 3D WAVEFORMS (Measured data sampled at 50 kHz) 49784 packets of 144 samples from 2015-03-10T08:05:56.467.999. Part 107/144

Processed Tue Mar 10 09:13:13 2015 by ELM ver.2012-10-06 from 001__elm20150310_080555__dat00.bin

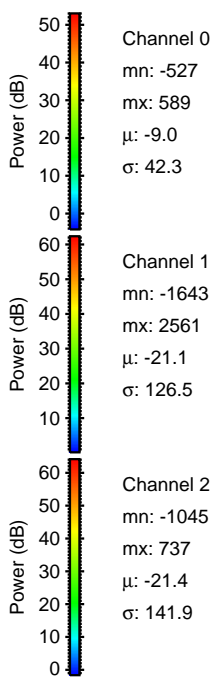
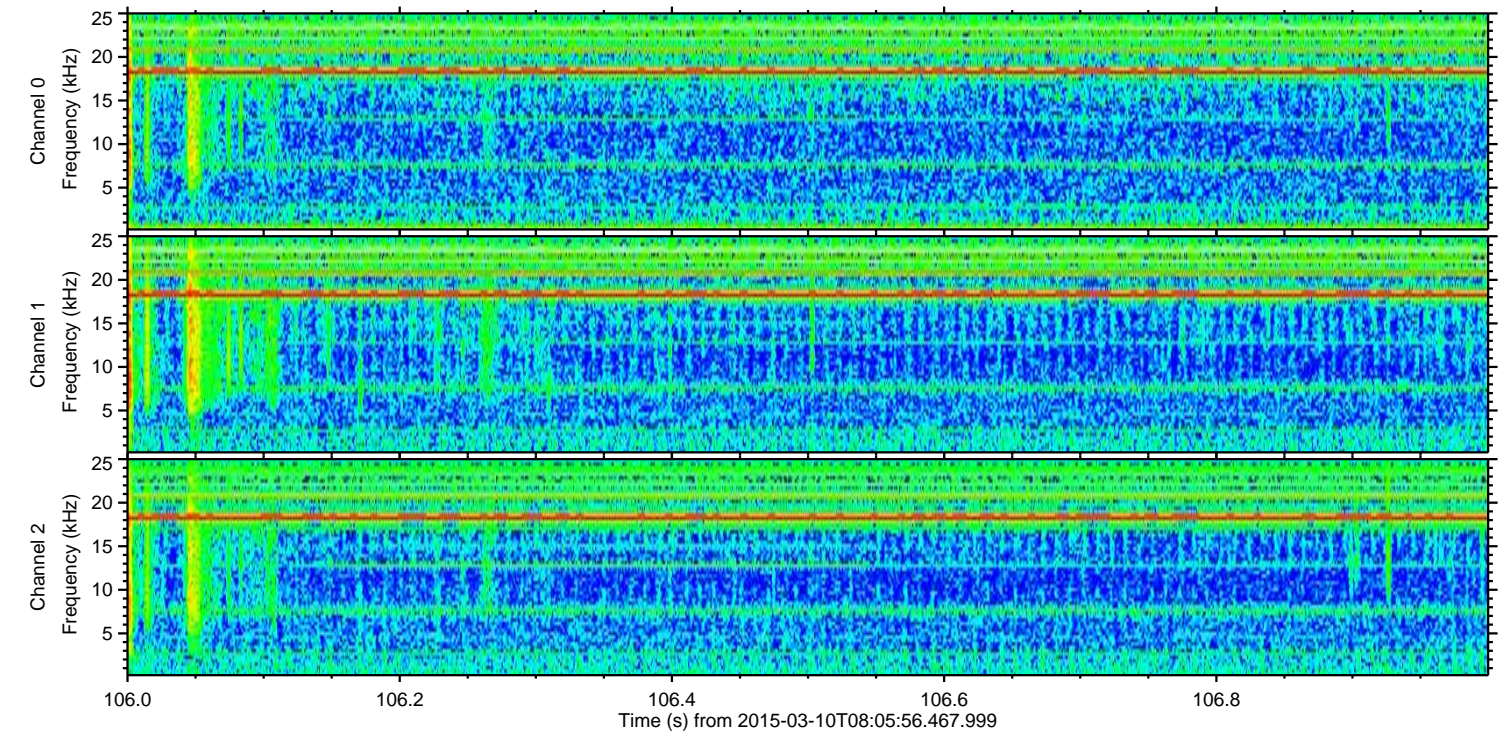
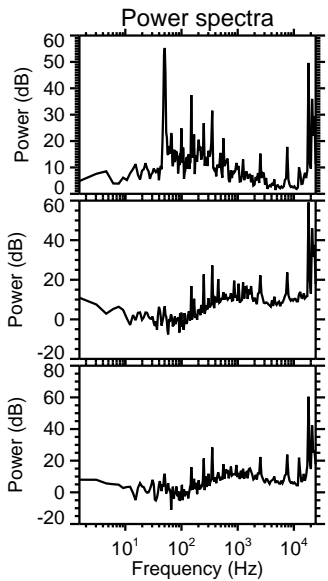
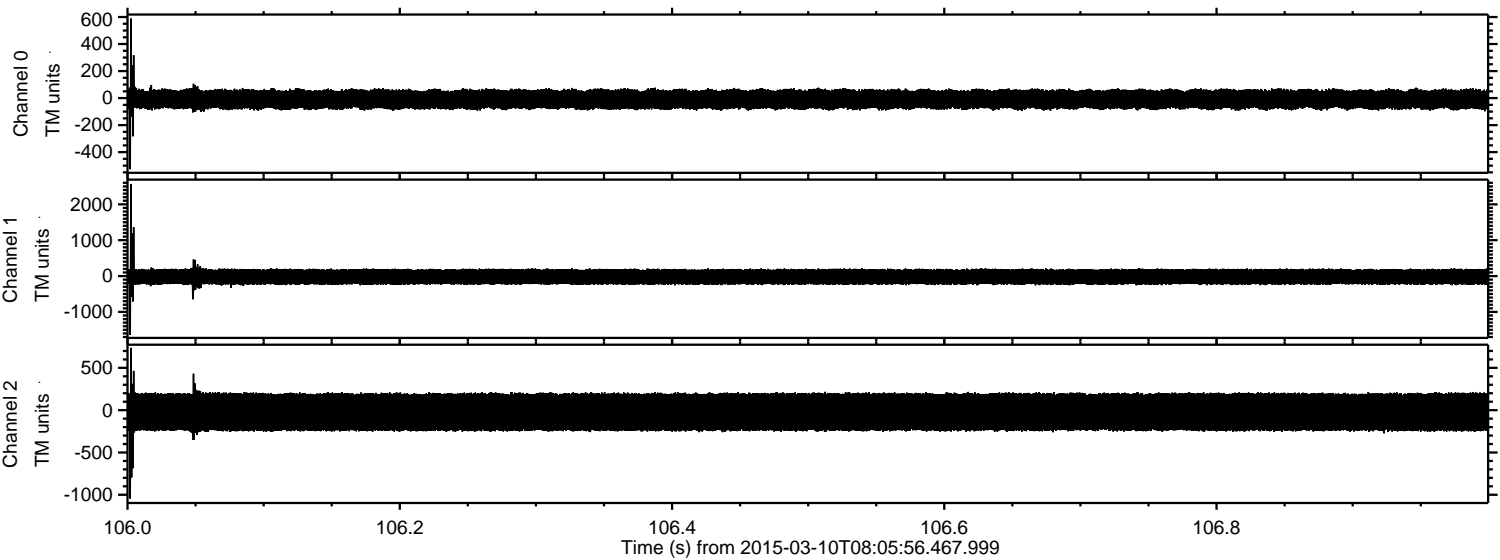

Channel 0
mn: -527
mx: 589
 μ : -9.0
 σ : 42.3

Channel 1
mn: -1643
mx: 2561
 μ : -21.1
 σ : 126.5

Channel 2
mn: -1045
mx: 737
 μ : -21.4
 σ : 141.9

ELMAVAN 3D WAVEFORMS (Measured data sampled at 50 kHz) 49784 packets of 144 samples from 2015-03-10T08:05:56.467.999. Part 93/144

Processed Tue Mar 10 09:13:14 2015 by ELM ver.2012-10-06 from 001__elm20150310_080555__dat00.bin

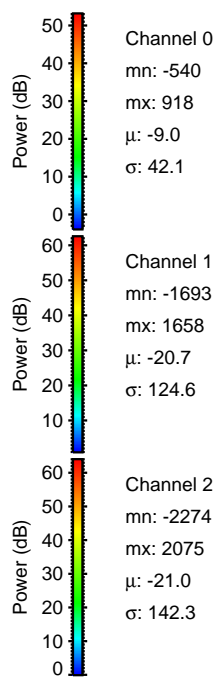
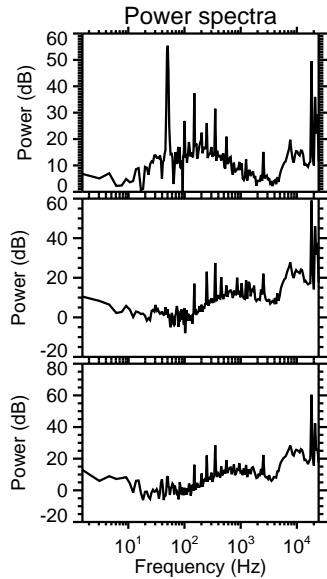
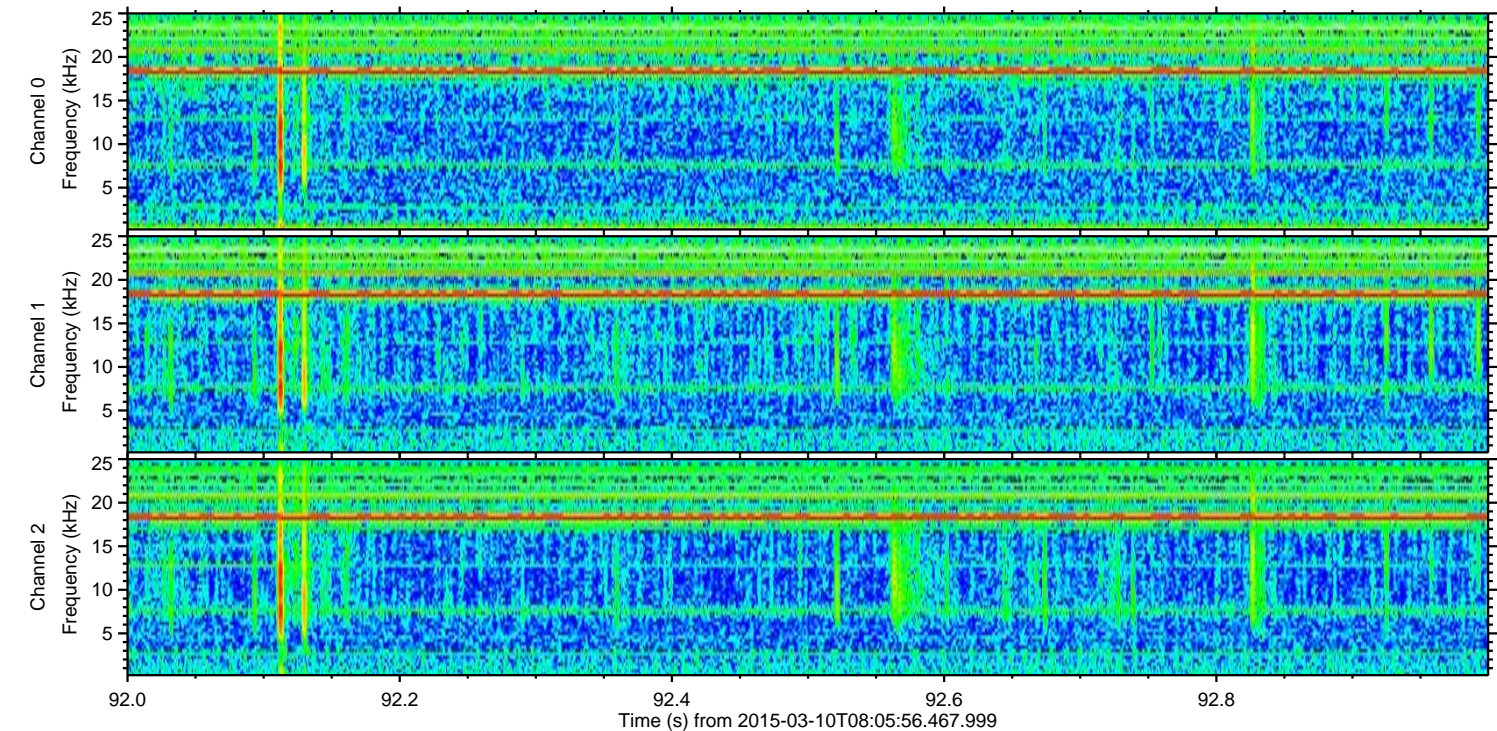
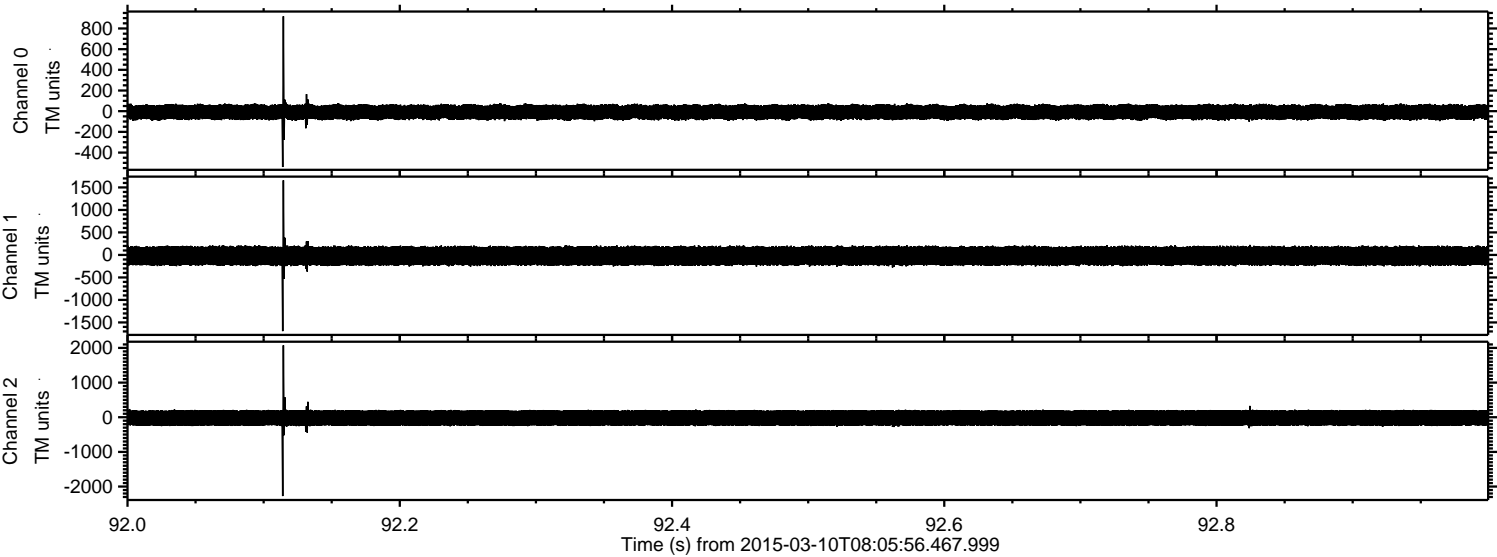

Processed Tue Mar 10 09:13:15 2015 by ELM ver.2012-10-06 from 001__elm20150310_080555__dat00.bin

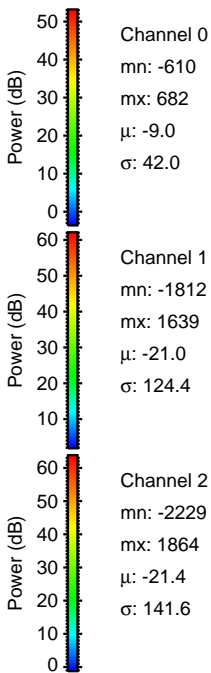
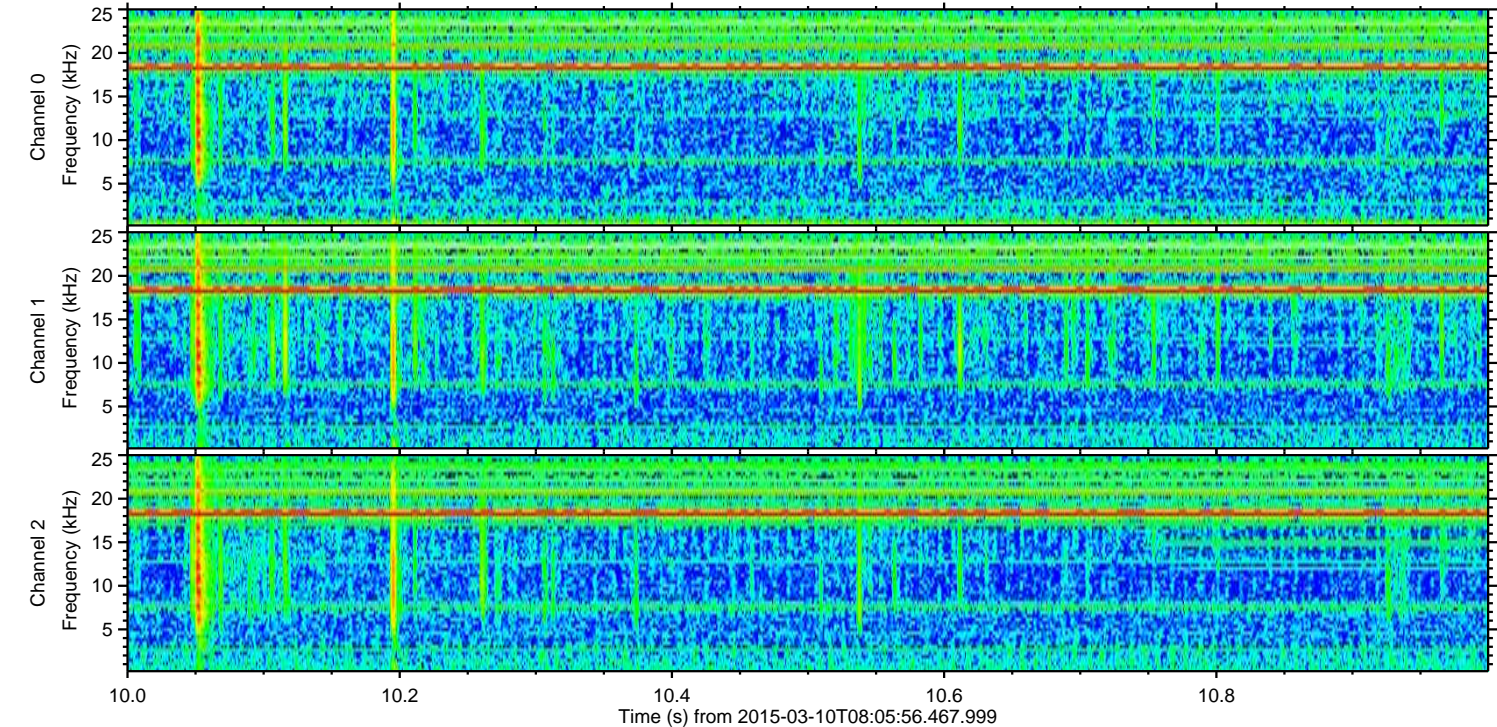
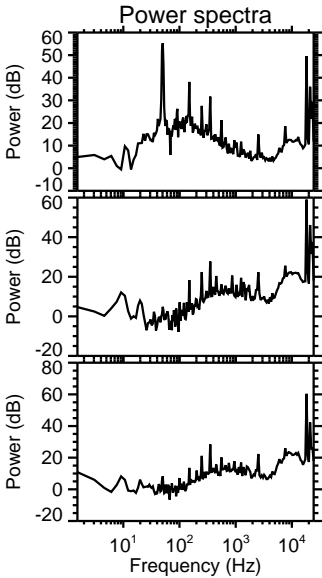
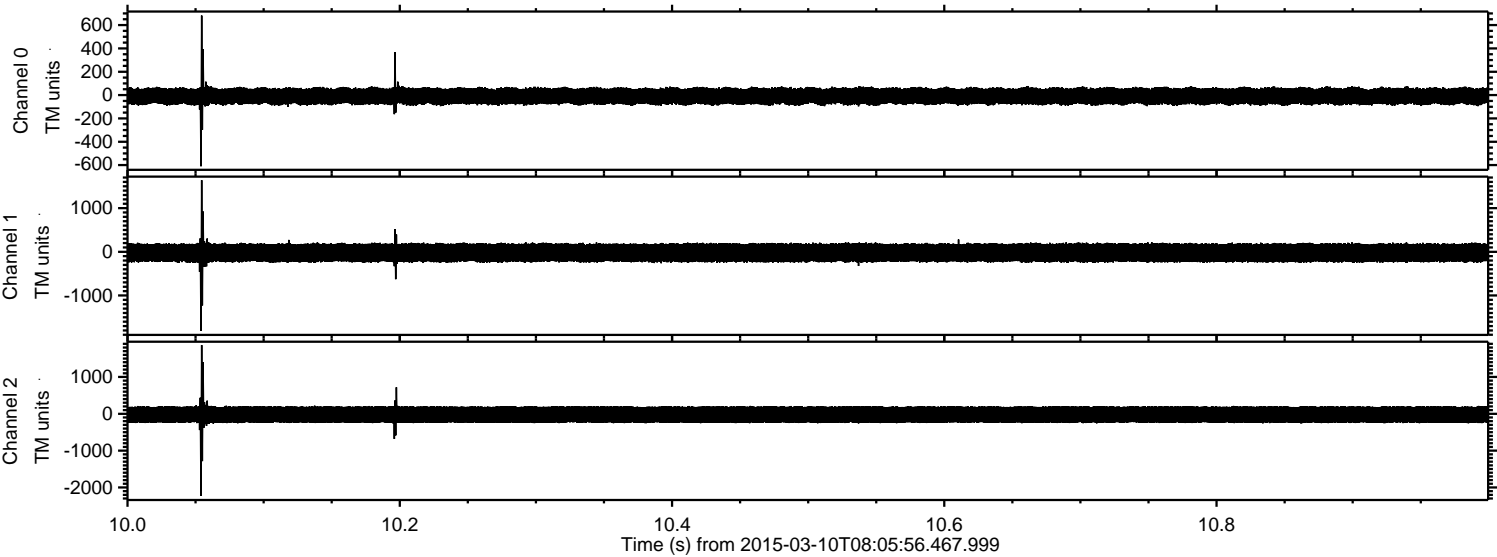

Processed Tue Mar 10 09:13:16 2015 by ELM ver.2012-10-06 from 001__elm20150310_080555__dat00.bin

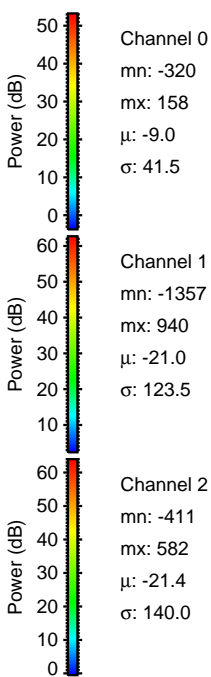
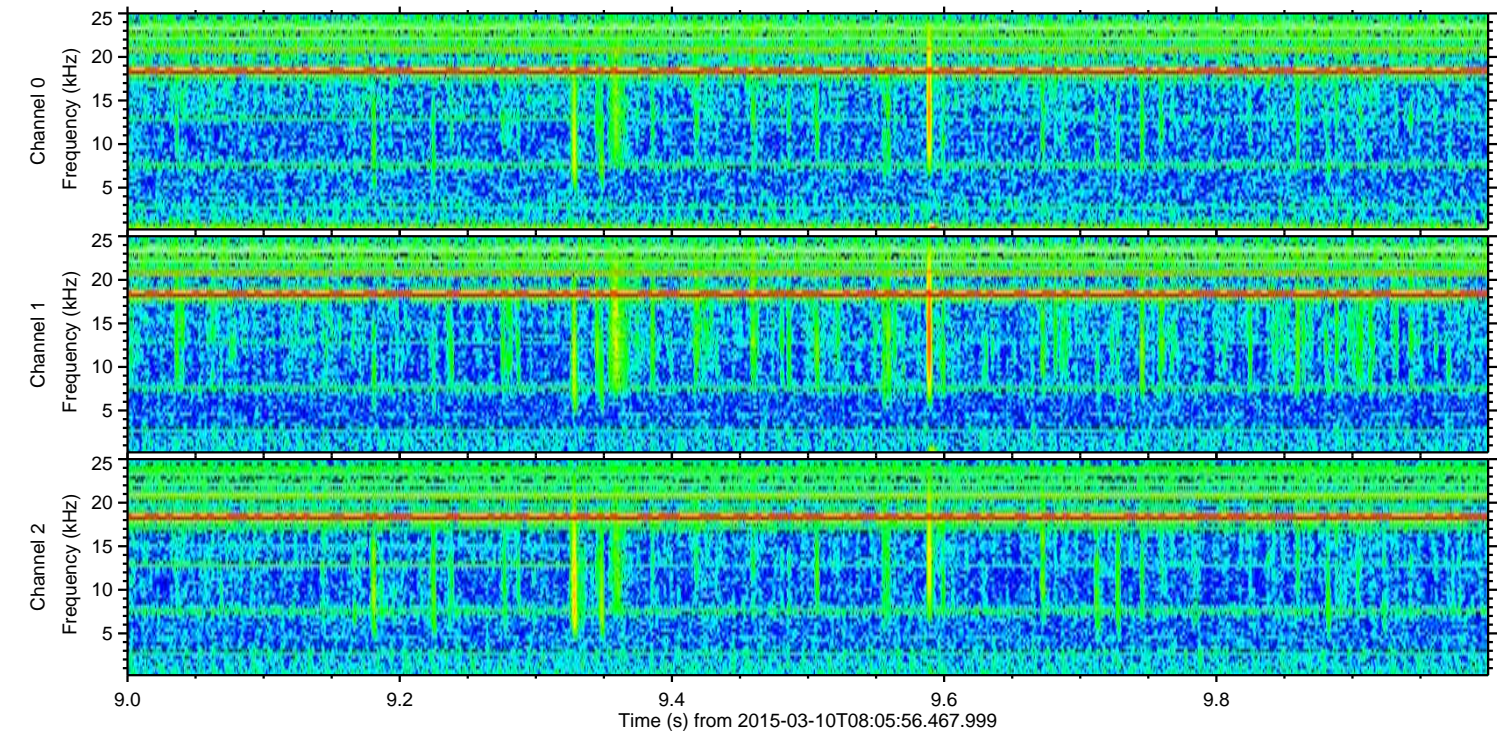
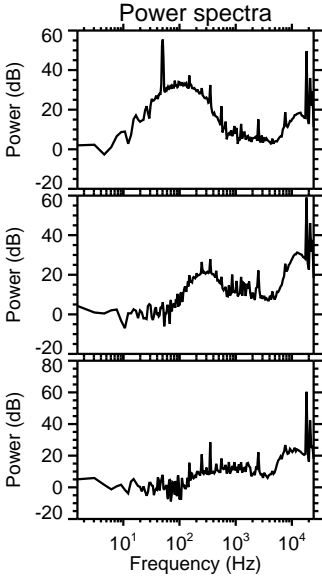
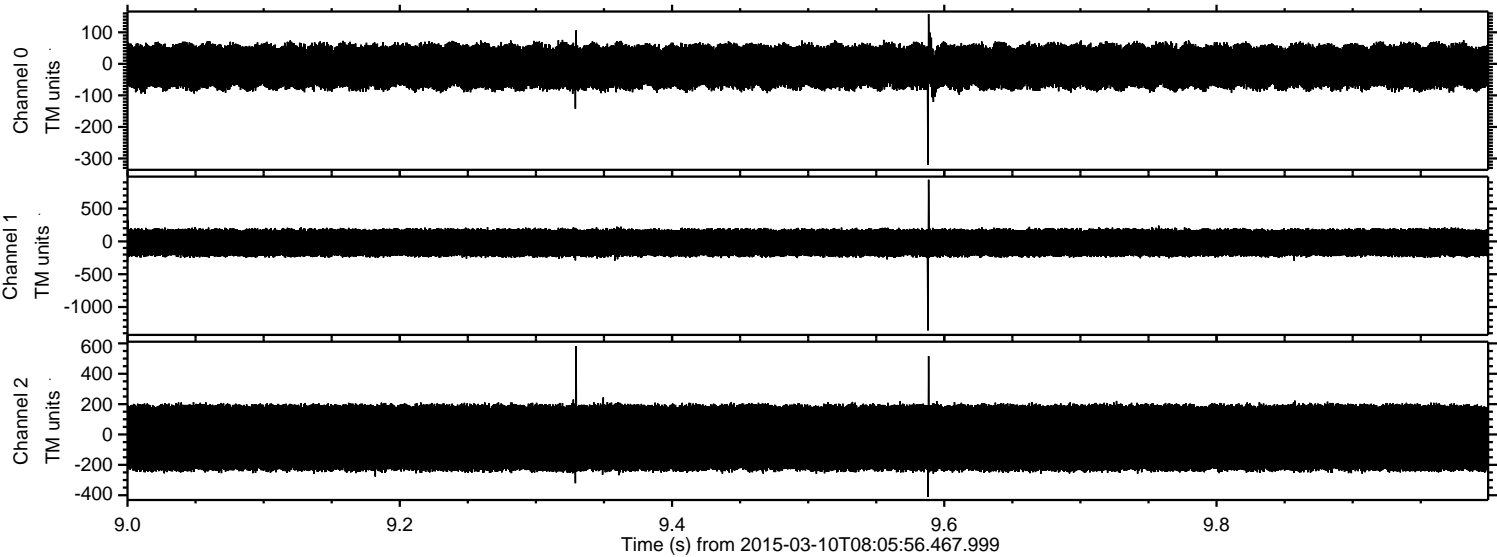

Processed Tue Mar 10 09:13:17 2015 by ELM ver.2012-10-06 from 001__elm20150310_080555__dat00.bin

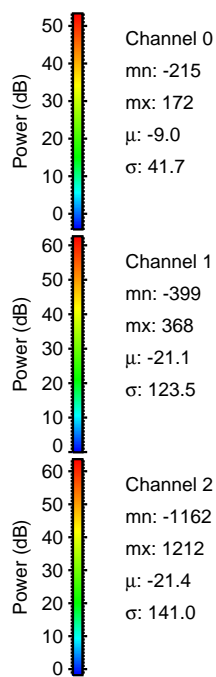
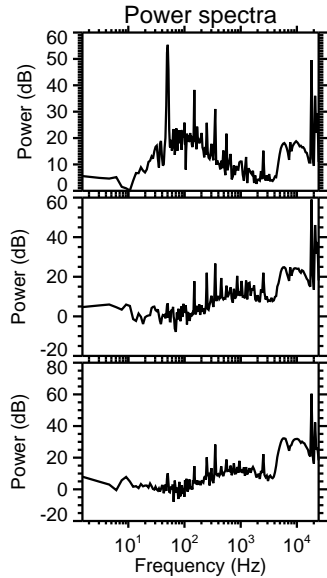
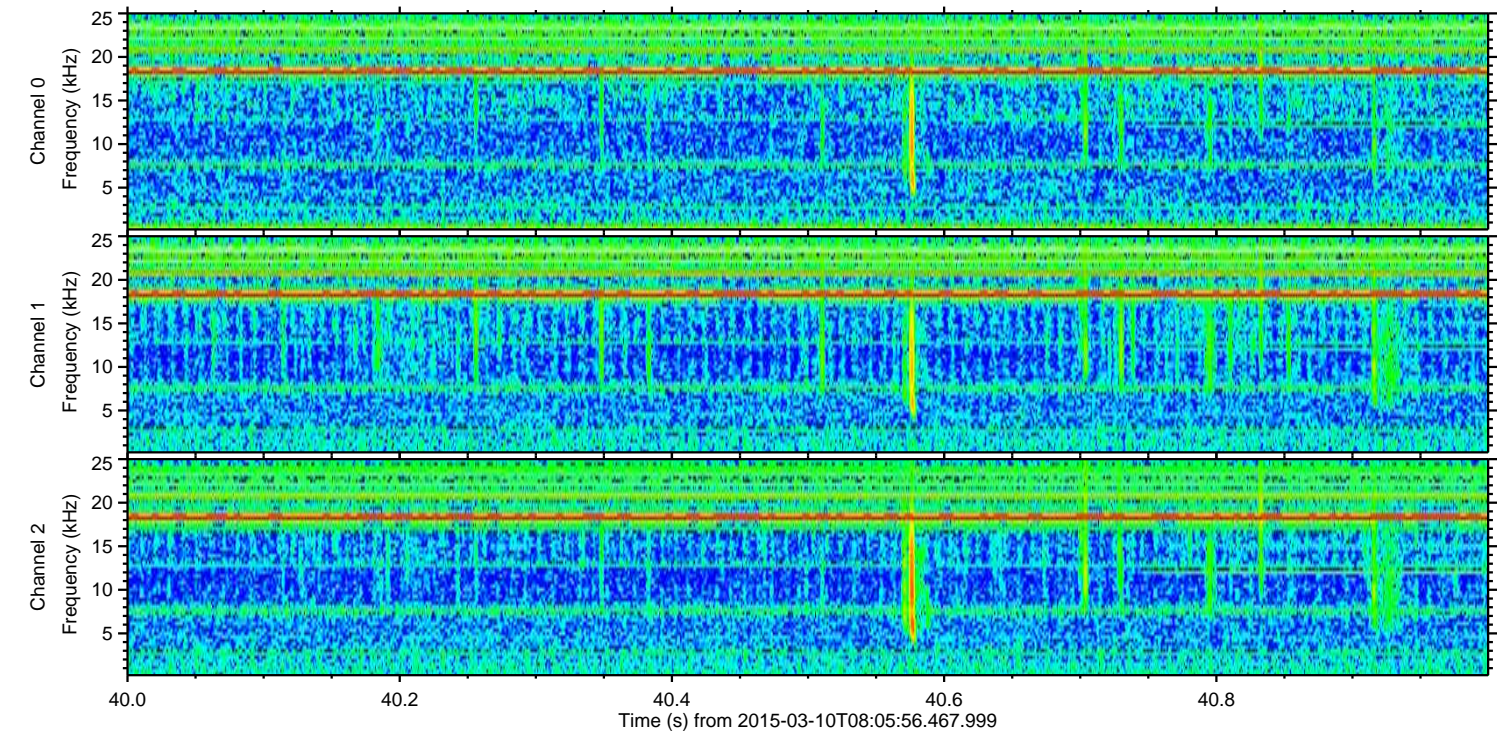
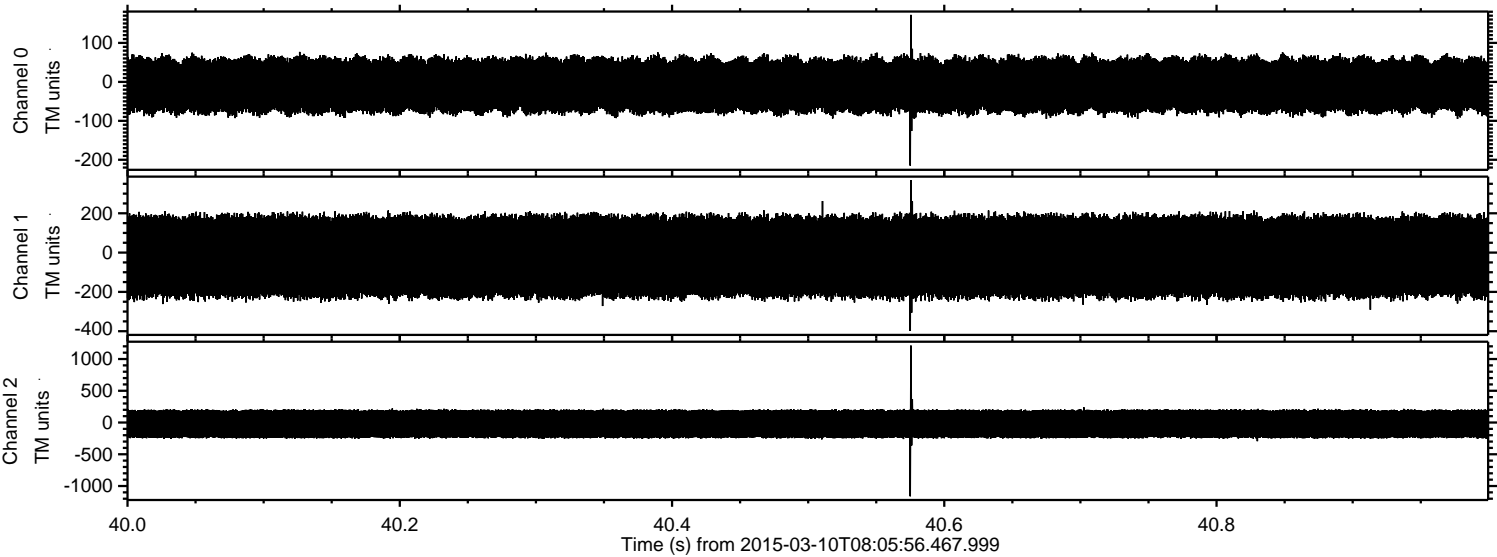

Channel 0
mn: -215
mx: 172
 μ : -9.0
 σ : 41.7

Channel 1
mn: -399
mx: 368
 μ : -21.1
 σ : 123.5

Channel 2
mn: -1162
mx: 1212
 μ : -21.4
 σ : 141.0

Processed Tue Mar 10 09:13:18 2015 by ELM ver.2012-10-06 from 001__elm20150310_080555__dat00.bin

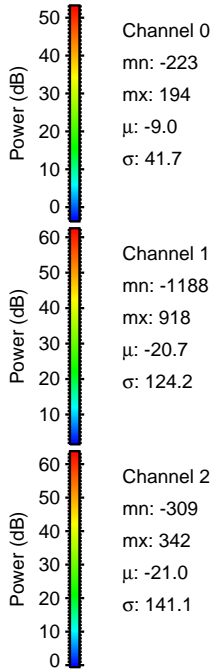
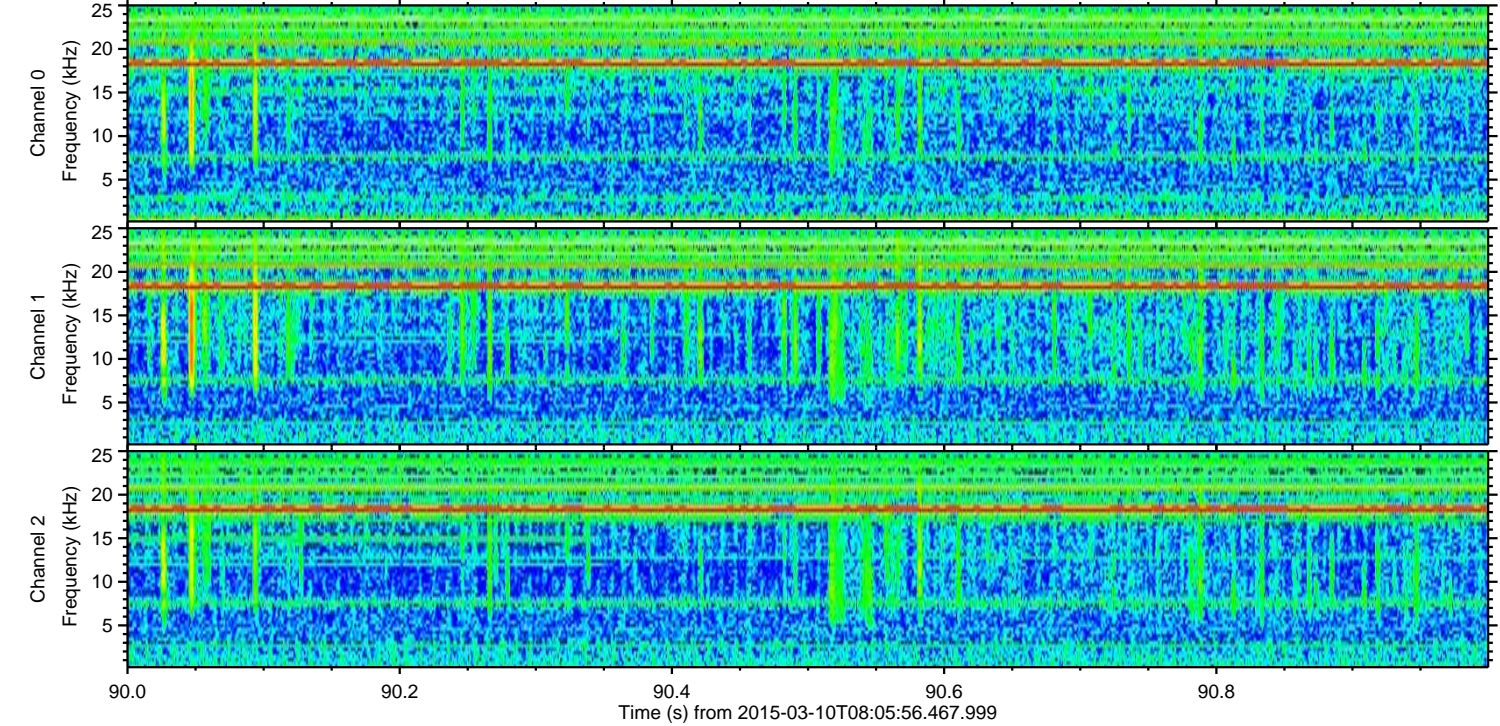
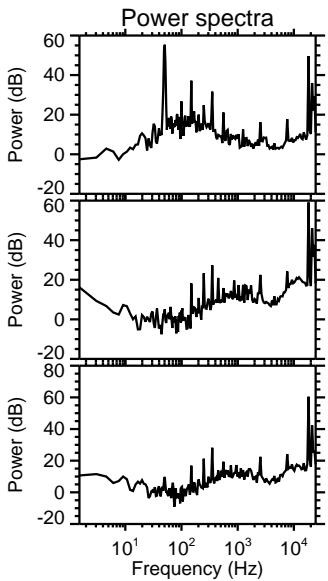
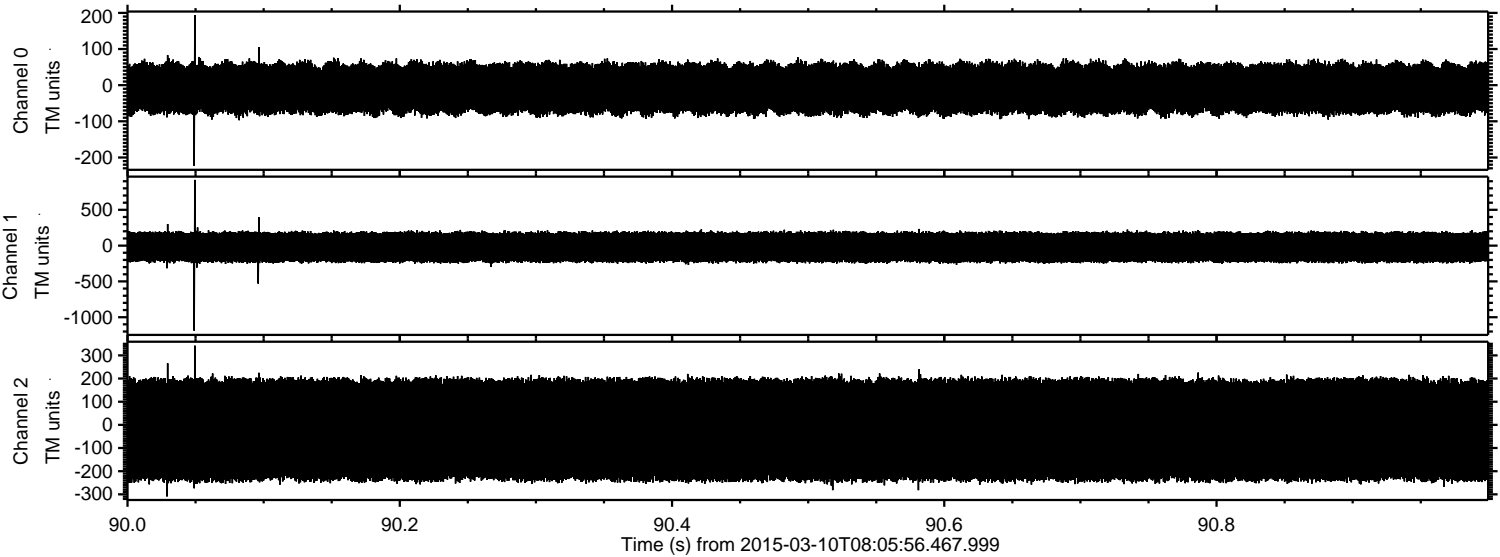

Processed Tue Mar 10 09:13:19 2015 by ELM ver.2012-10-06 from 001__elm20150310_080555__dat00.bin

