

# ELMAVAN 3D WAVEFORMS (Measured data sampled at 50 kHz) 49590 packets of 144 samples from 2015-03-10T06:10:52.641.000.

Processed Tue Mar 10 07:20:31 2015 by ELM ver.2012-10-06 from 001\_\_elm20150310\_061051\_\_dat00.bin

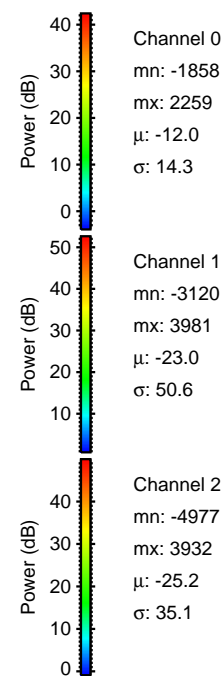

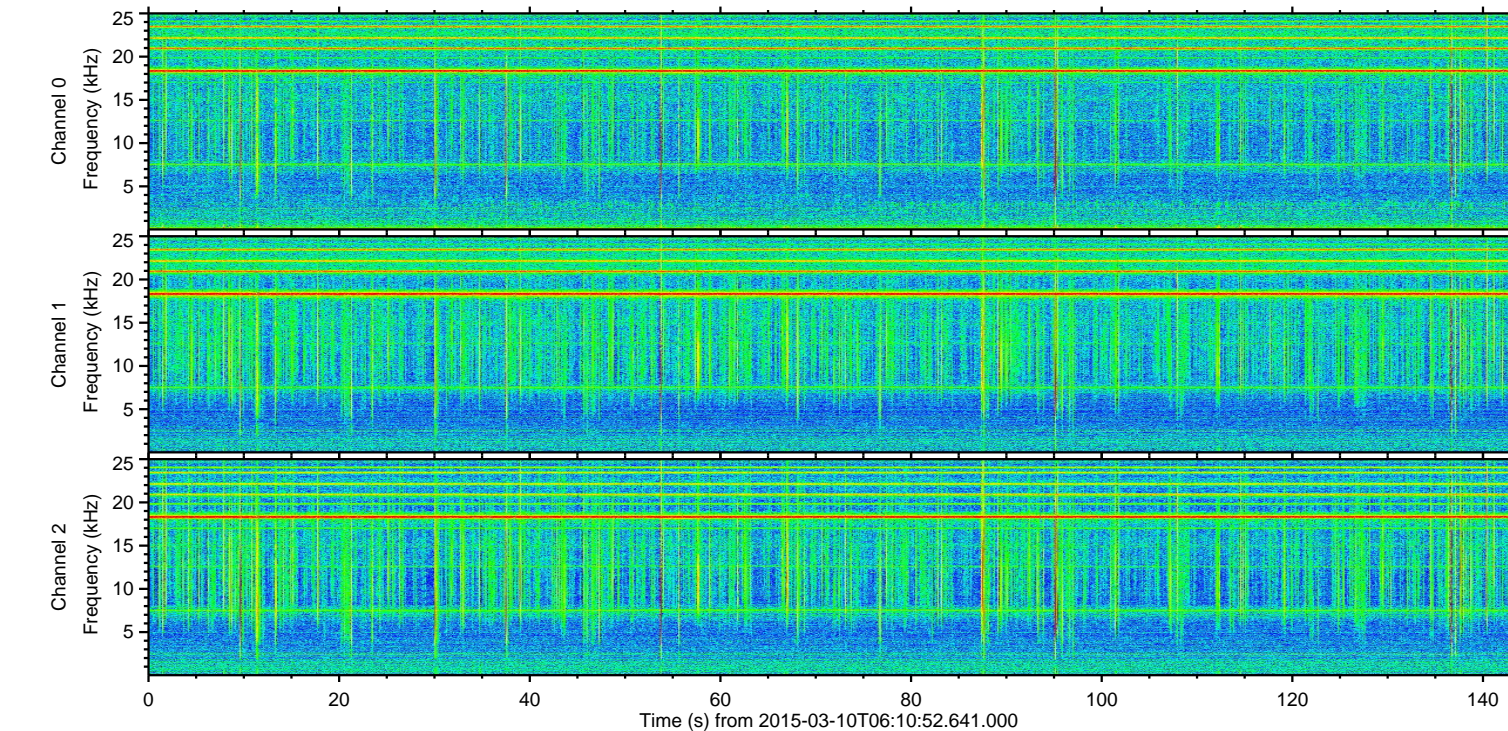
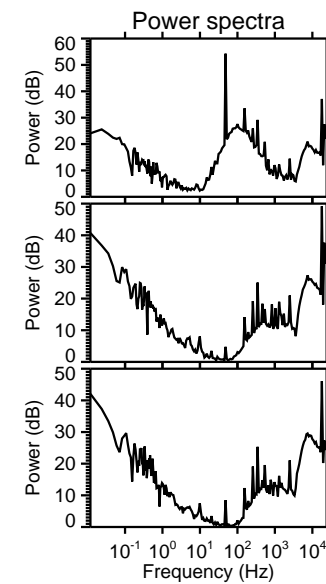
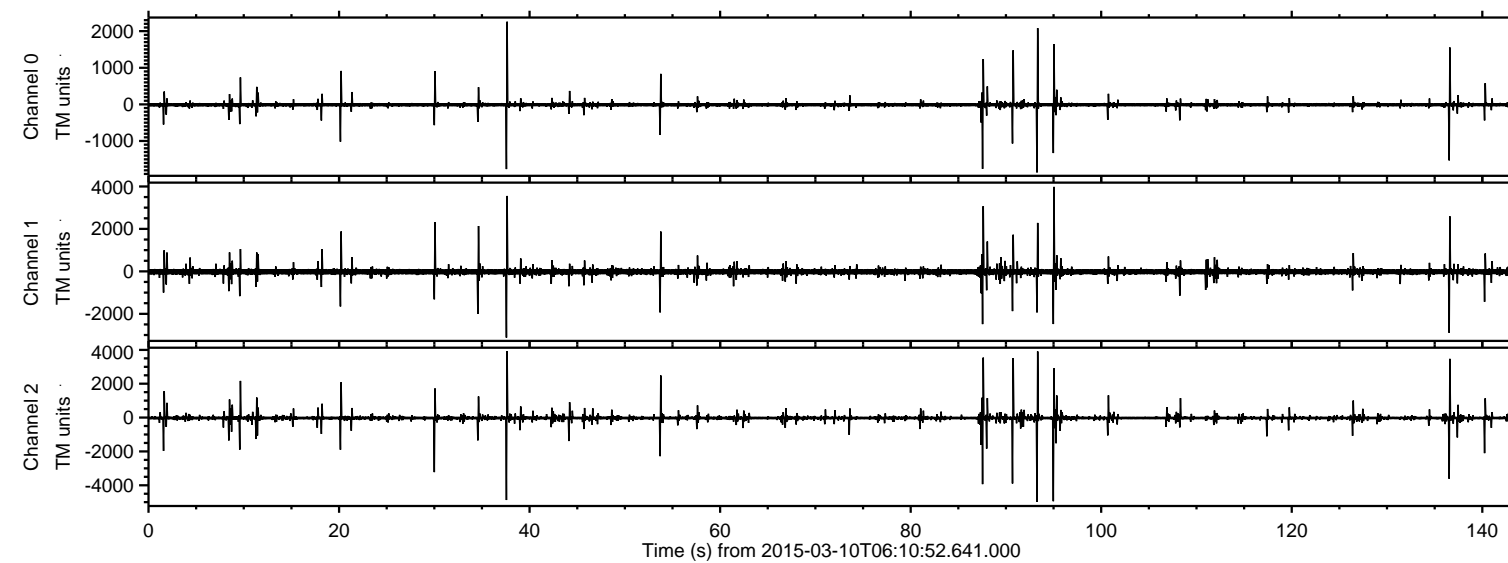

Processed Tue Mar 10 07:20:45 2015 by ELM ver.2012-10-06 from 001\_\_elm20150310\_061051\_\_dat00.bin

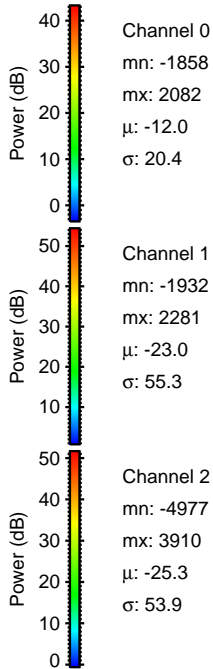
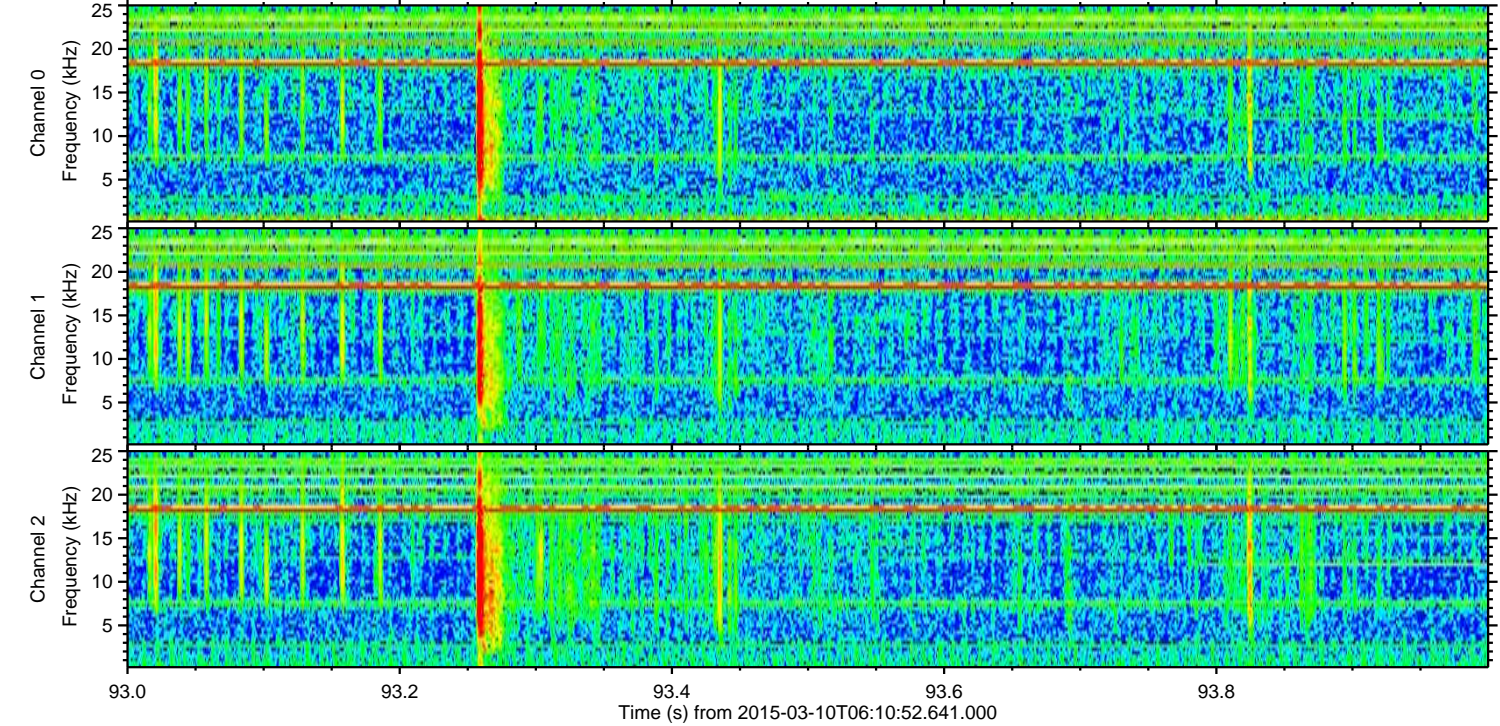
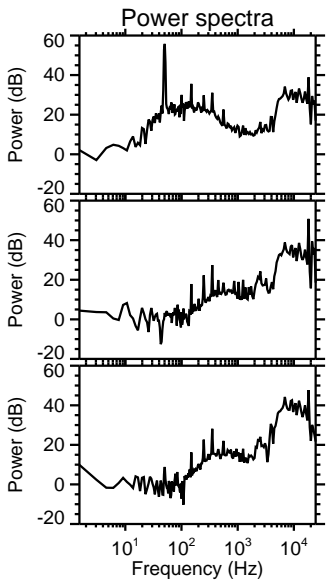
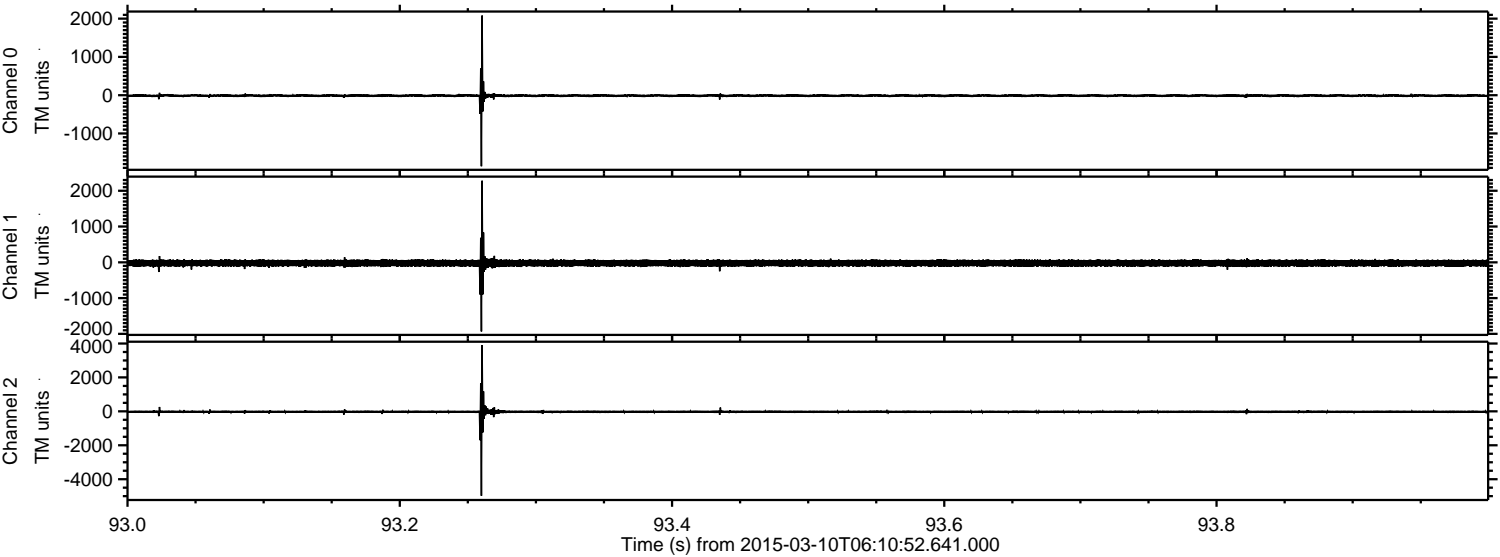

Channel 0  
mn: -1858  
mx: 2082  
 $\mu$ : -12.0  
 $\sigma$ : 20.4

Channel 1  
mn: -1932  
mx: 2281  
 $\mu$ : -23.0  
 $\sigma$ : 55.3

Channel 2  
mn: -4977  
mx: 3910  
 $\mu$ : -25.3  
 $\sigma$ : 53.9



Processed Tue Mar 10 07:20:46 2015 by ELM ver.2012-10-06 from 001\_\_elm20150310\_061051\_\_dat00.bin

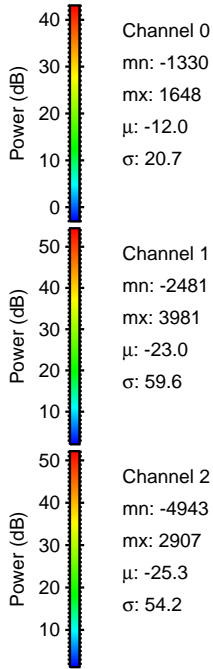
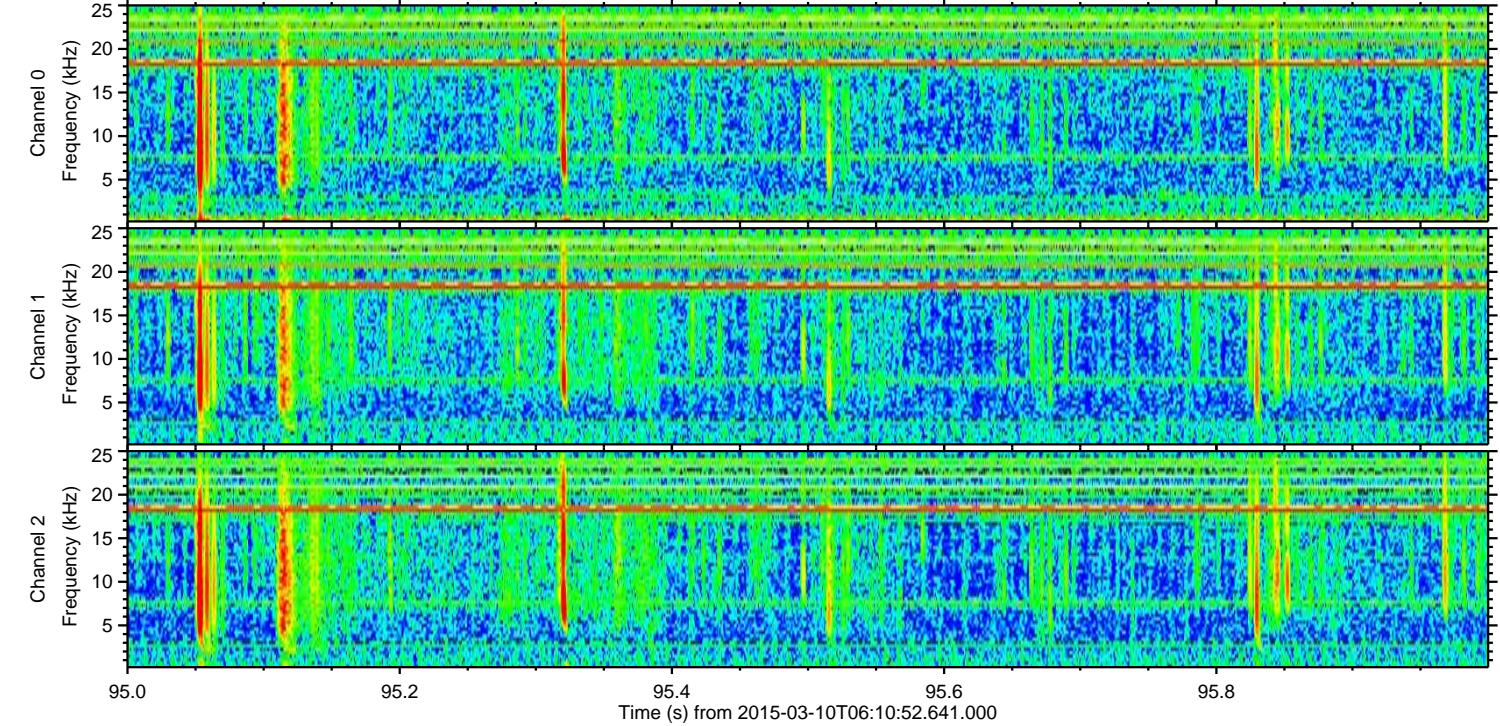
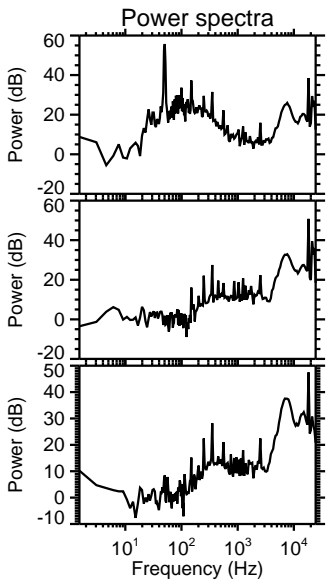
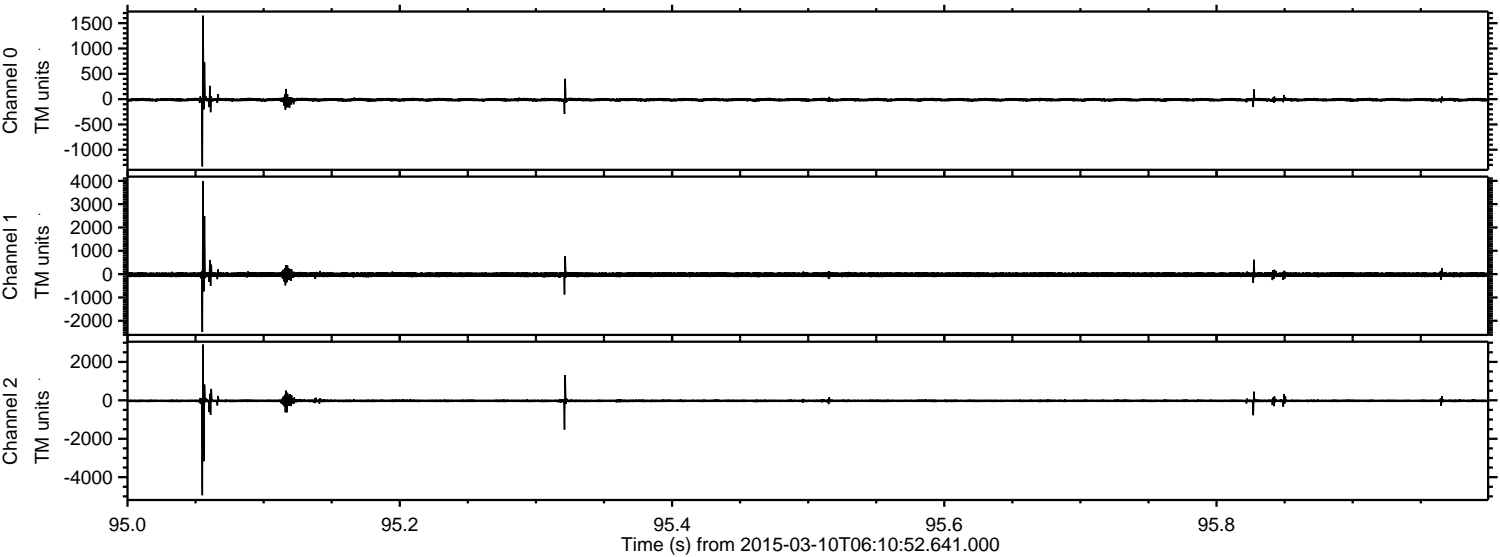

Channel 0  
mn: -1330  
mx: 1648  
 $\mu$ : -12.0  
 $\sigma$ : 20.7

Channel 1  
mn: -2481  
mx: 3981  
 $\mu$ : -23.0  
 $\sigma$ : 59.6

Channel 2  
mn: -4943  
mx: 2907  
 $\mu$ : -25.3  
 $\sigma$ : 54.2



Processed Tue Mar 10 07:20:47 2015 by ELM ver.2012-10-06 from 001\_\_elm20150310\_061051\_\_dat00.bin

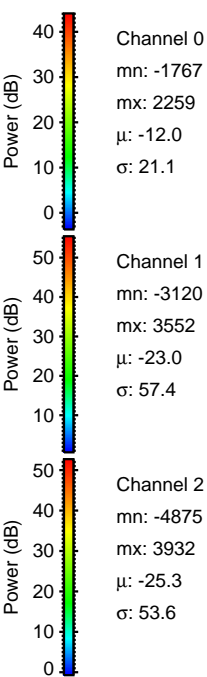
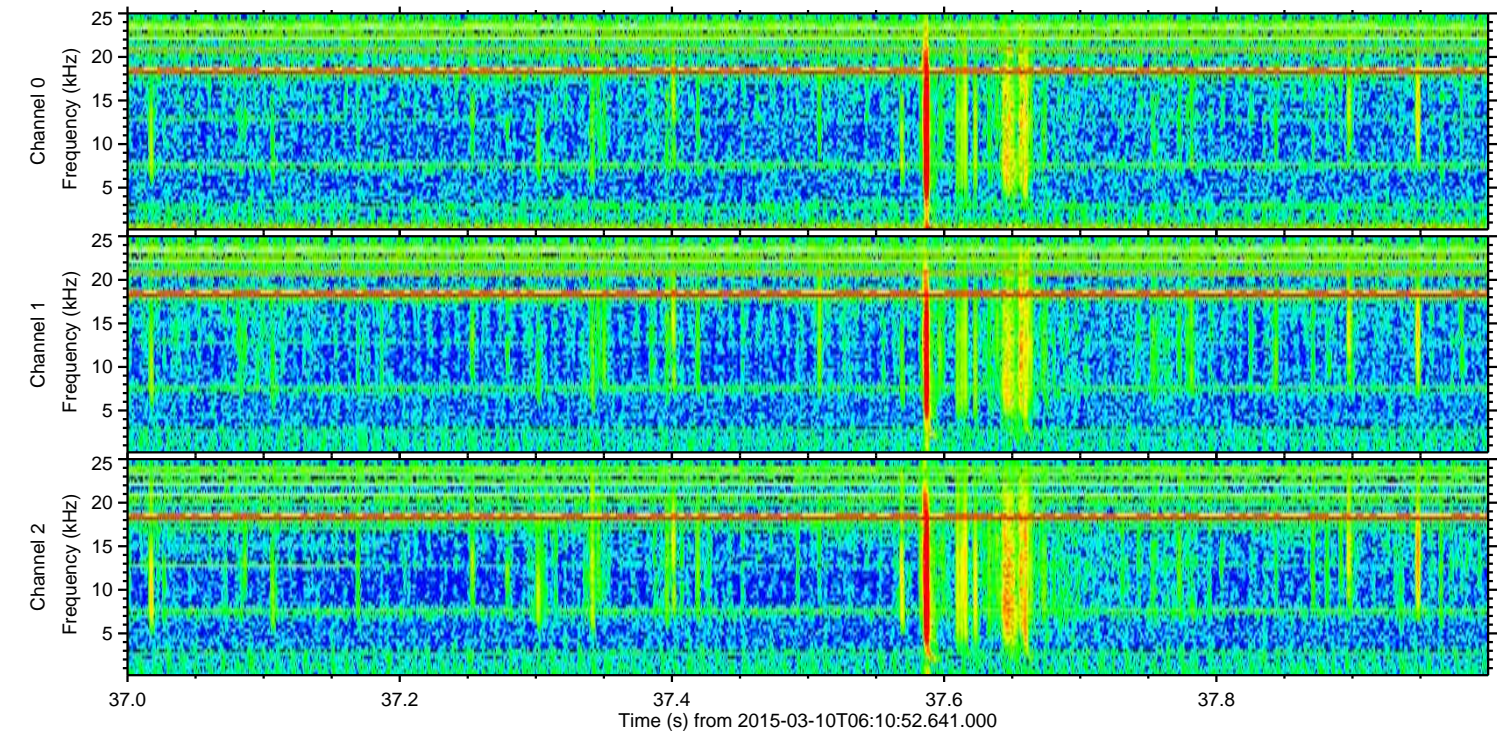
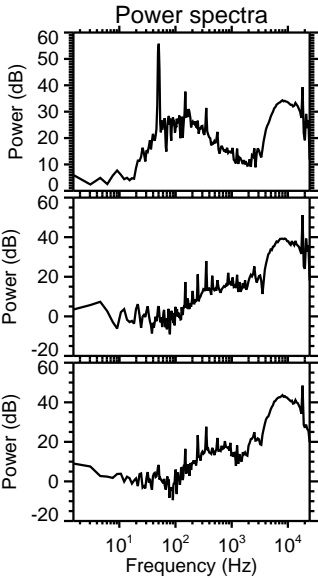
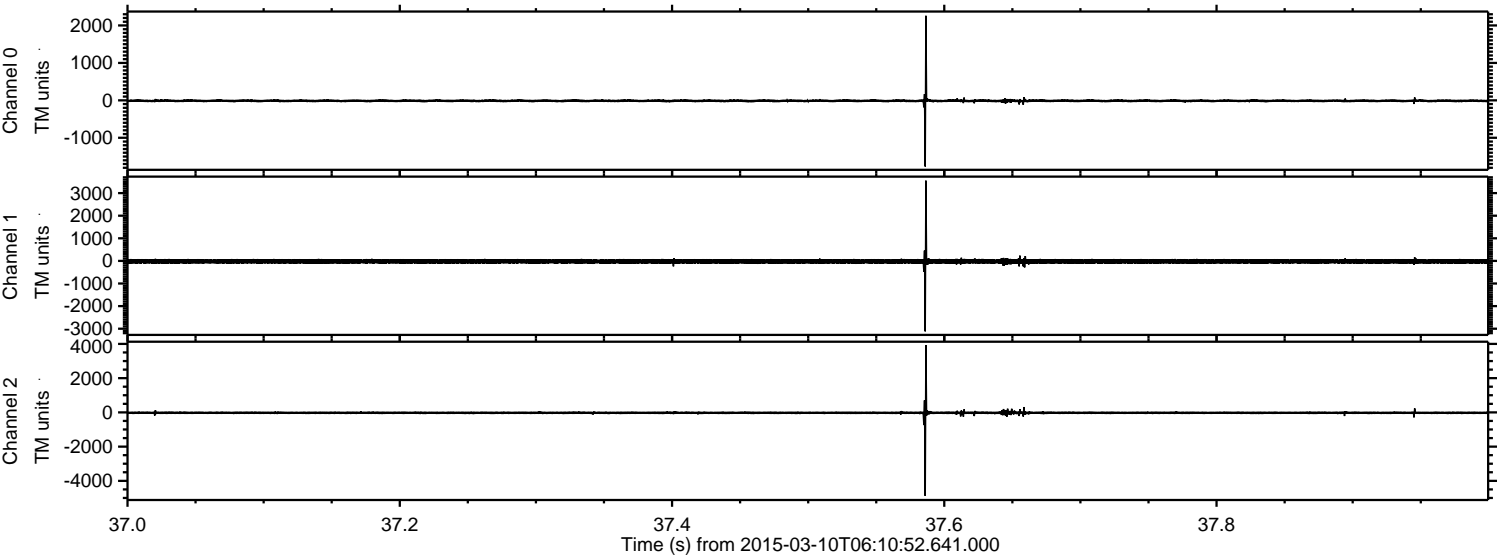



ELMAVAN 3D WAVEFORMS (Measured data sampled at 50 kHz) 49590 packets of 144 samples from 2015-03-10T06:10:52.641.000. Part 88/143

Processed Tue Mar 10 07:20:48 2015 by ELM ver.2012-10-06 from 001\_\_elm20150310\_061051\_\_dat00.bin

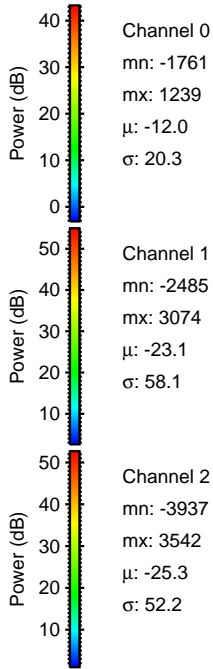
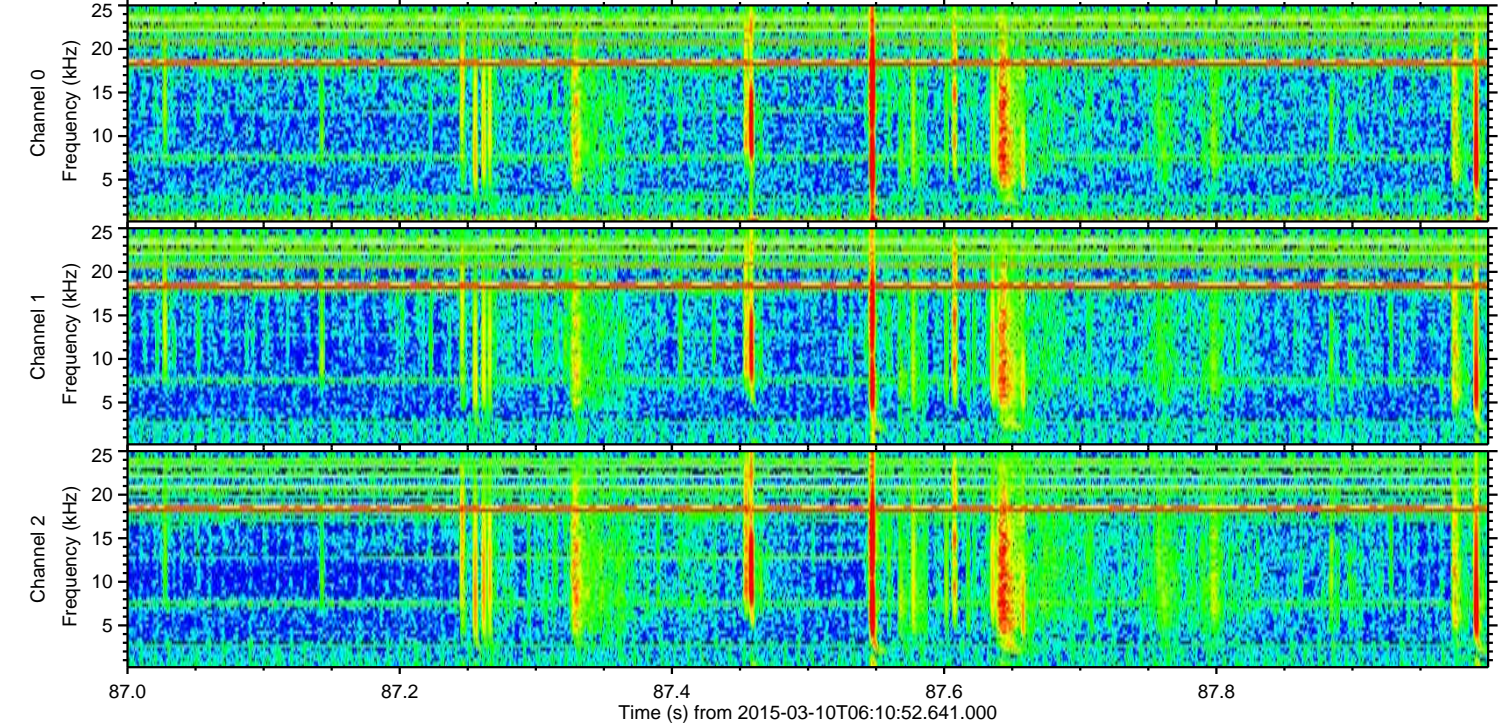
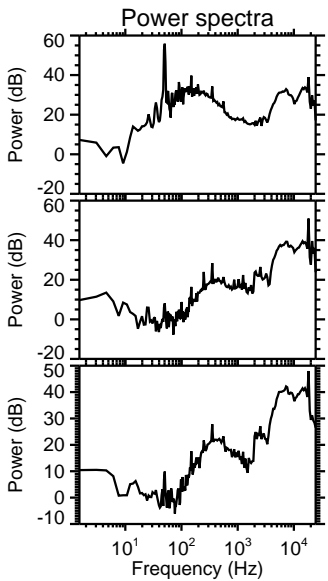
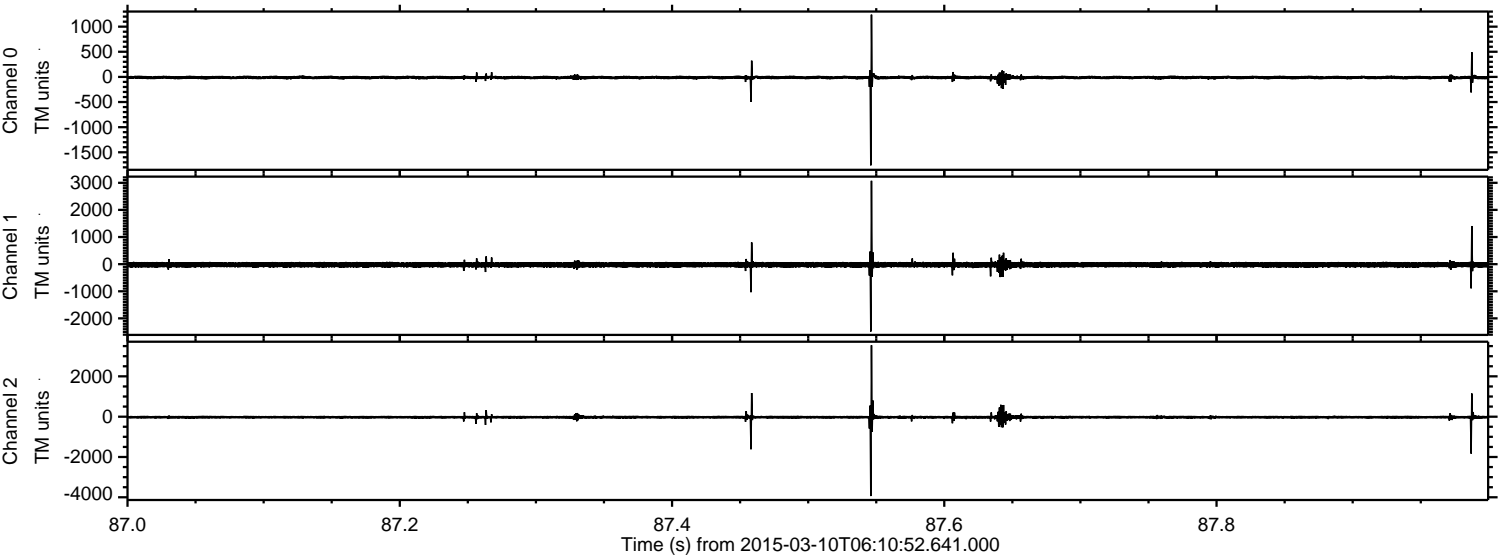

Channel 0  
mn: -1761  
mx: 1239  
 $\mu$ : -12.0  
 $\sigma$ : 20.3

Channel 1  
mn: -2485  
mx: 3074  
 $\mu$ : -23.1  
 $\sigma$ : 58.1

Channel 2  
mn: -3937  
mx: 3542  
 $\mu$ : -25.3  
 $\sigma$ : 52.2



Processed Tue Mar 10 07:20:49 2015 by ELM ver.2012-10-06 from 001\_\_elm20150310\_061051\_\_dat00.bin

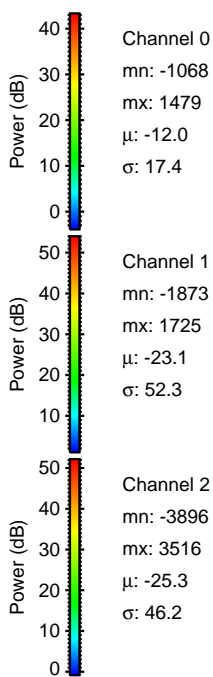
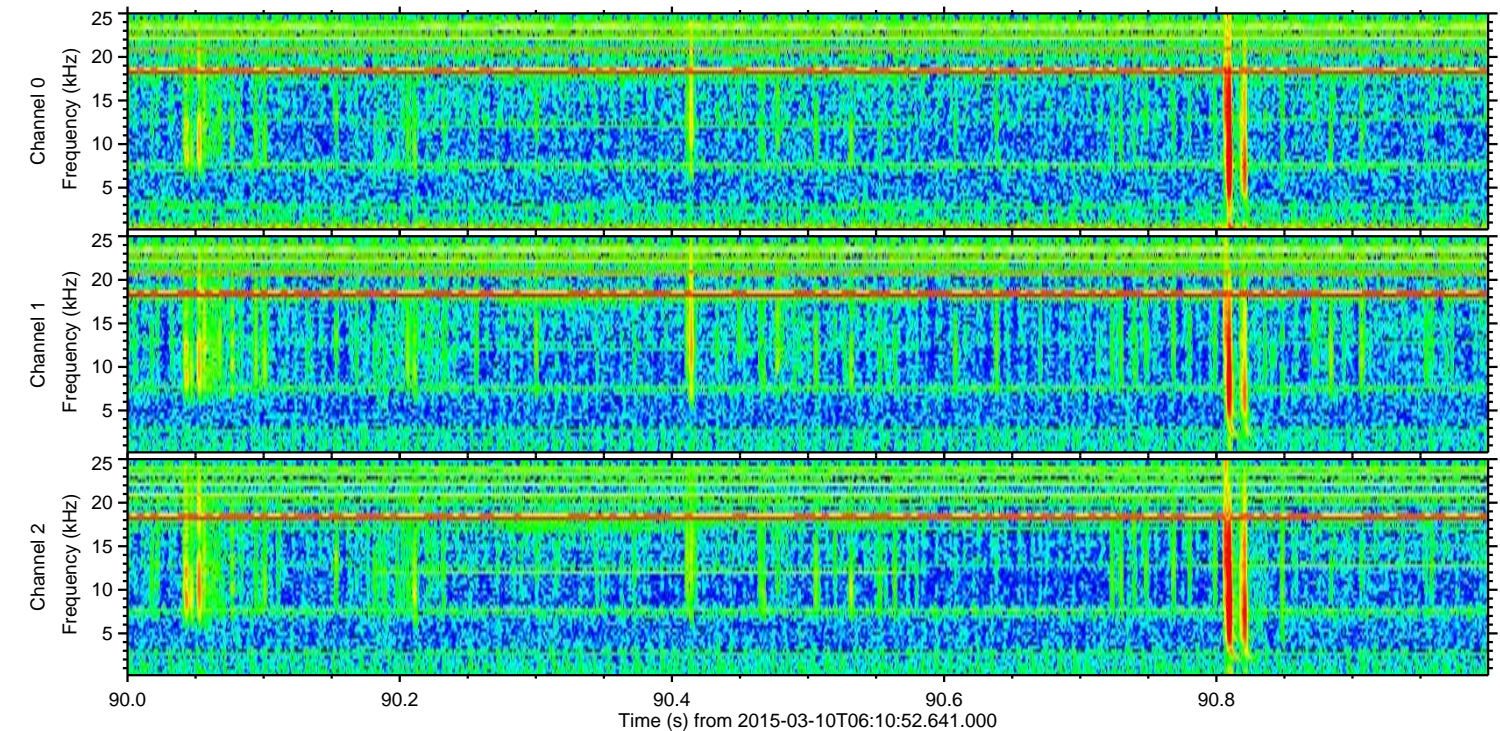
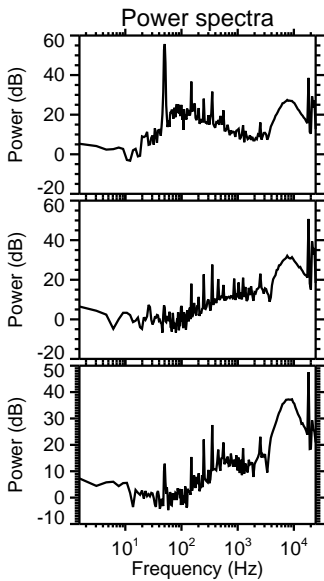
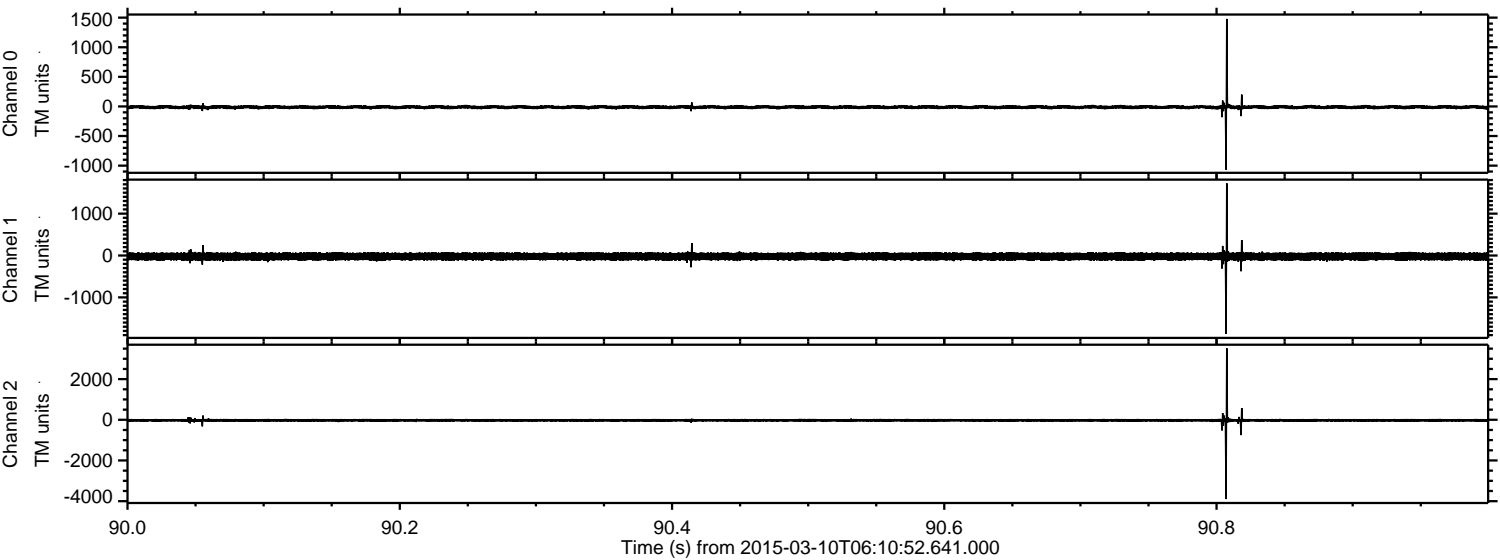



ELMAVAN 3D WAVEFORMS (Measured data sampled at 50 kHz) 49590 packets of 144 samples from 2015-03-10T06:10:52.641.000. Part 137/143

Processed Tue Mar 10 07:20:51 2015 by ELM ver.2012-10-06 from 001\_\_elm20150310\_061051\_\_dat00.bin

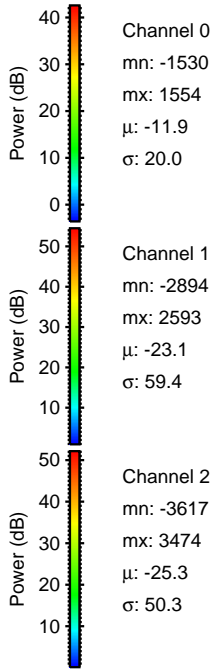
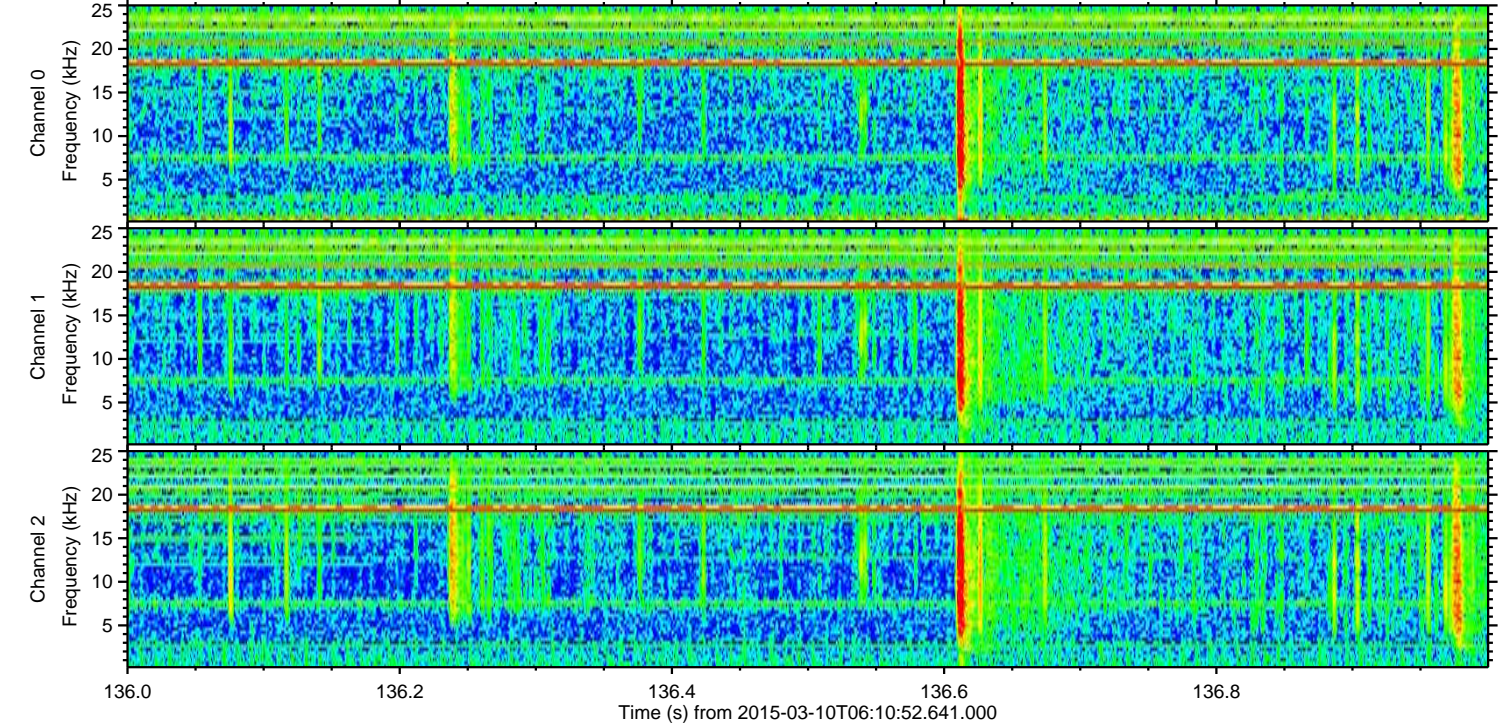
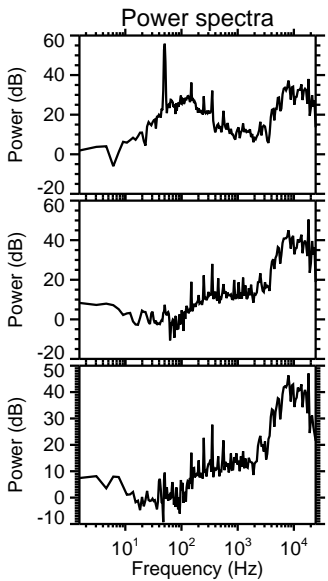
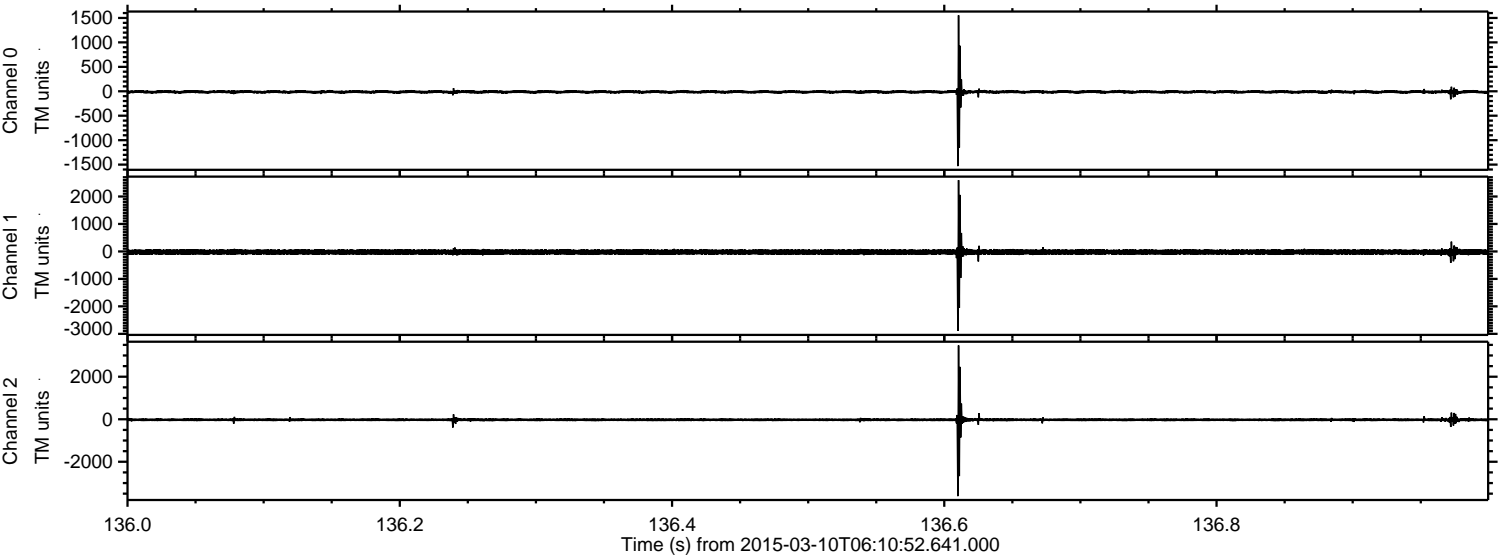



Processed Tue Mar 10 07:20:52 2015 by ELM ver.2012-10-06 from 001\_\_elm20150310\_061051\_\_dat00.bin

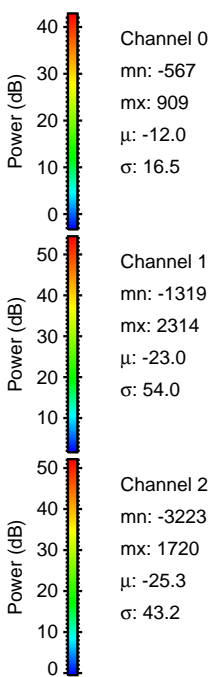
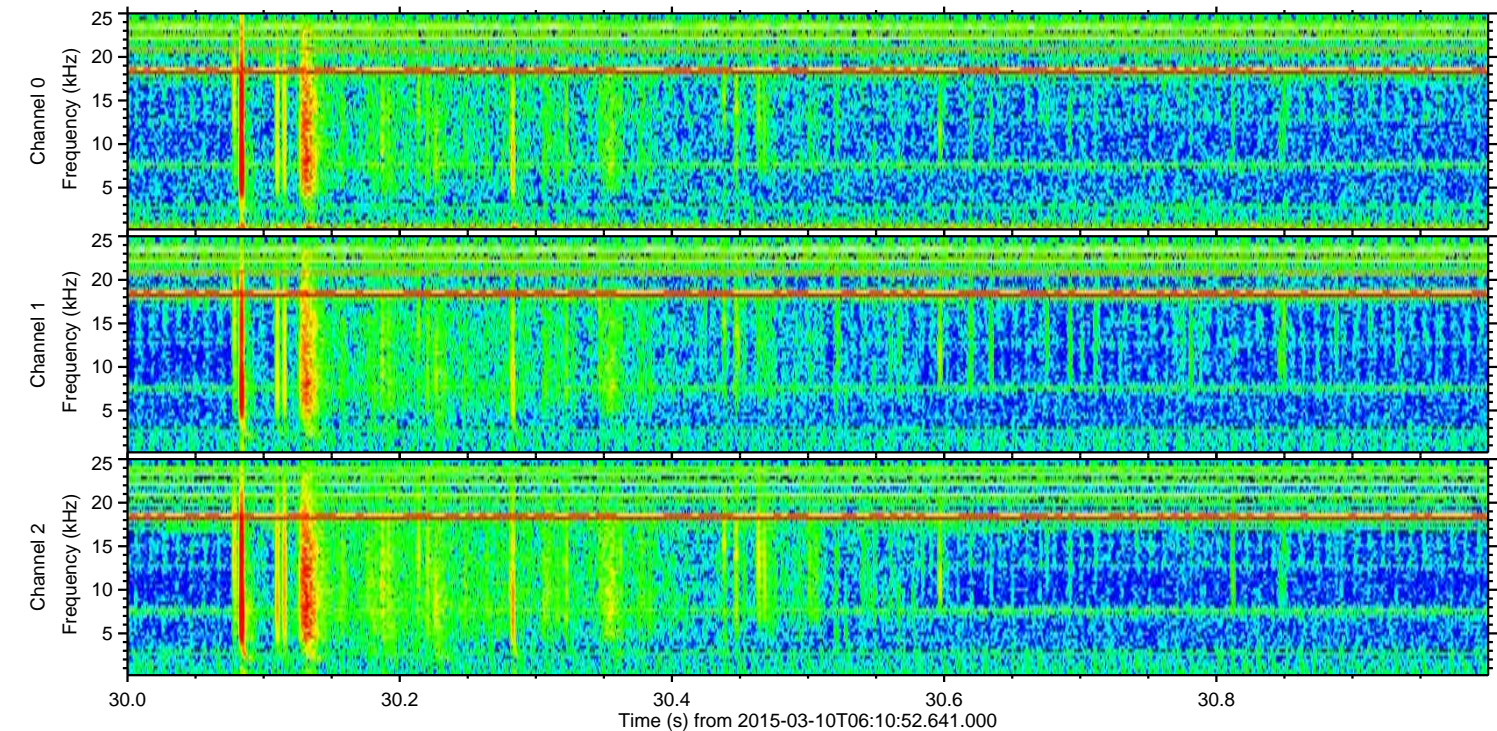
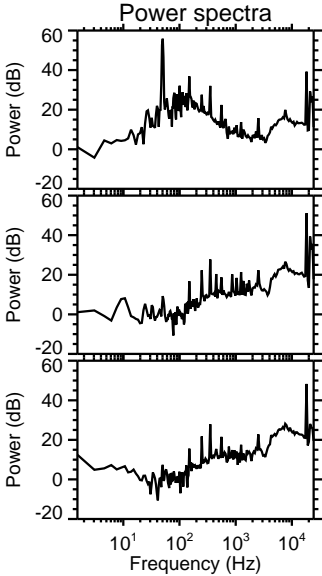
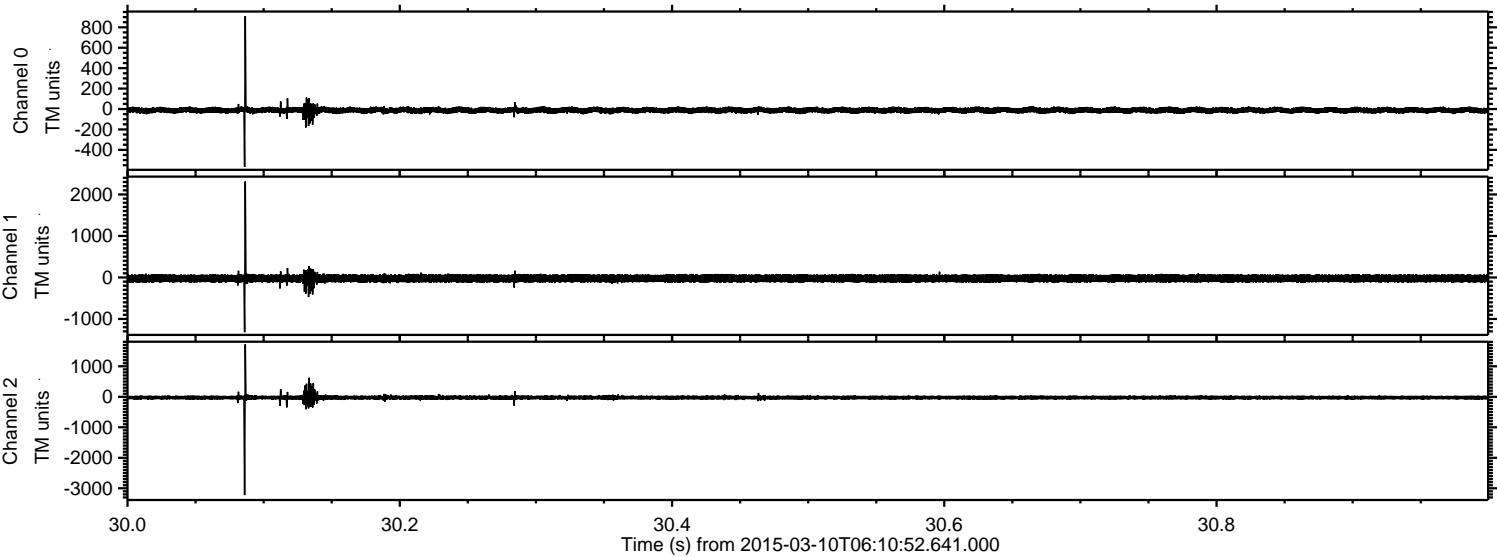

Channel 0  
mn: -567  
mx: 909  
 $\mu$ : -12.0  
 $\sigma$ : 16.5

Channel 1  
mn: -1319  
mx: 2314  
 $\mu$ : -23.0  
 $\sigma$ : 54.0

Channel 2  
mn: -3223  
mx: 1720  
 $\mu$ : -25.3  
 $\sigma$ : 43.2



Processed Tue Mar 10 07:20:53 2015 by ELM ver.2012-10-06 from 001\_\_elm20150310\_061051\_\_dat00.bin

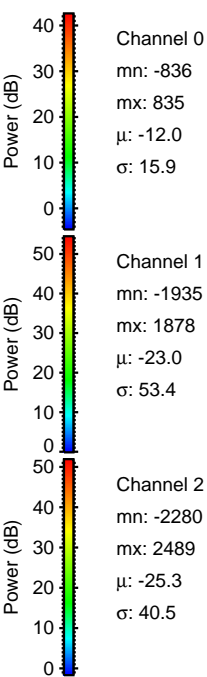
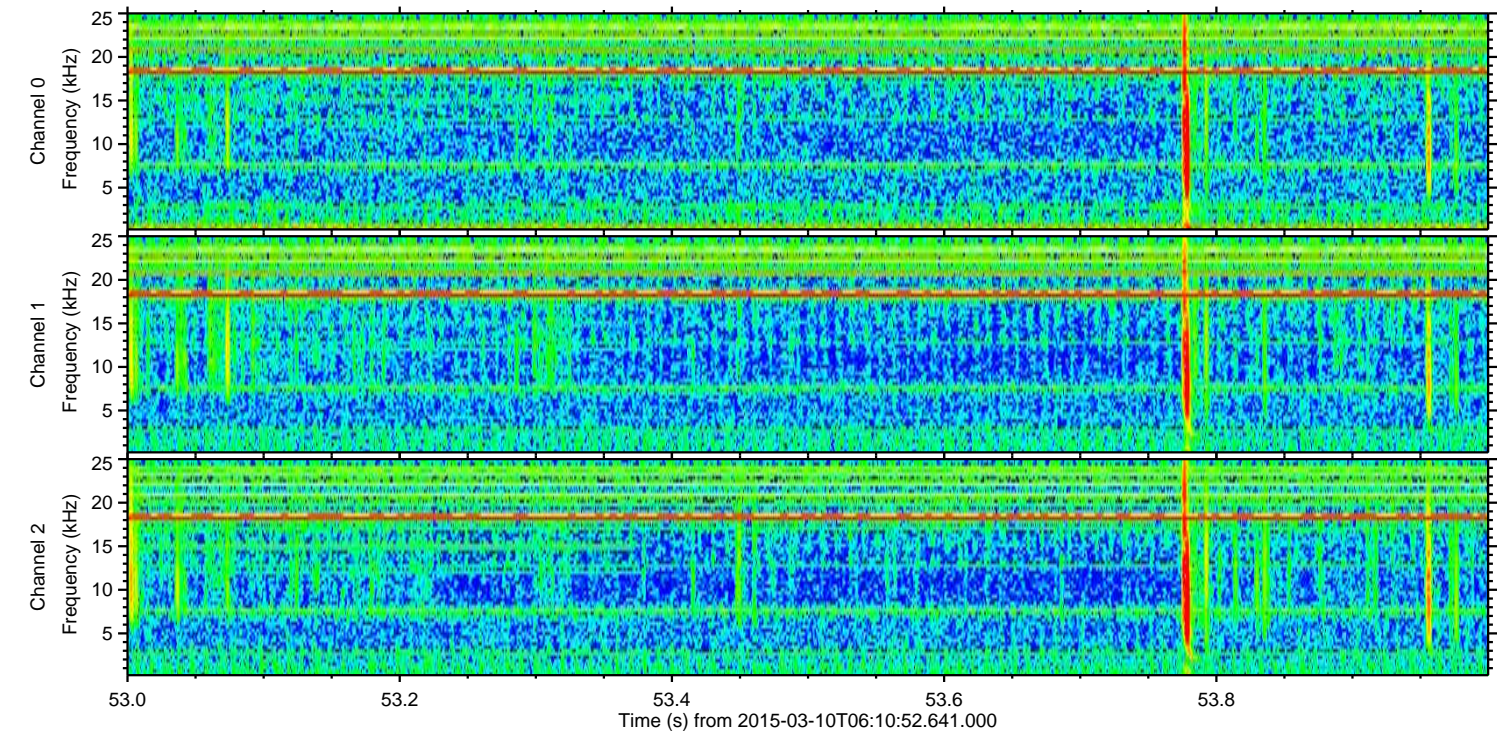
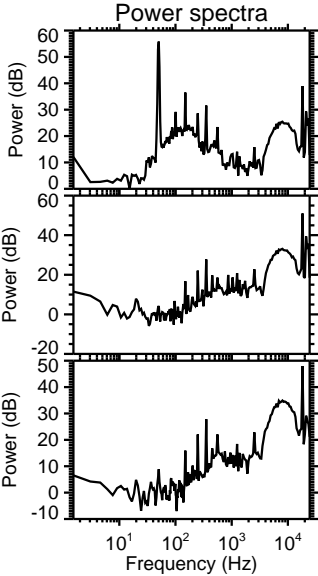
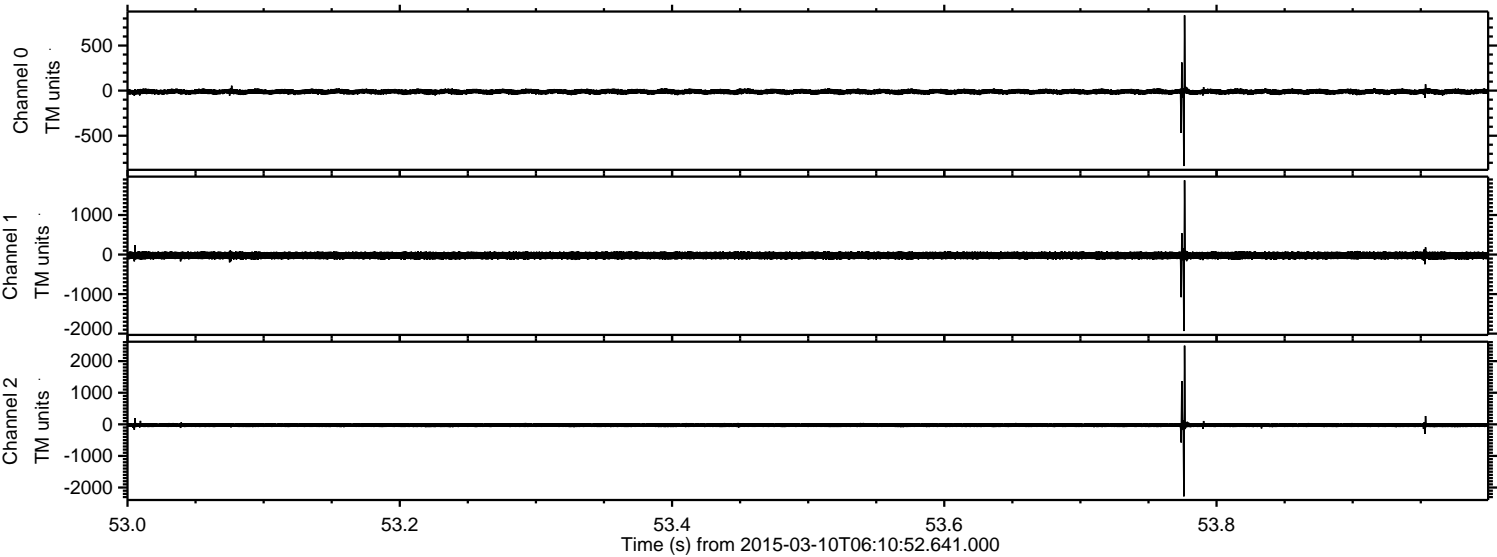



ELMAVAN 3D WAVEFORMS (Measured data sampled at 50 kHz) 49590 packets of 144 samples from 2015-03-10T06:10:52.641.000. Part 10/143

Processed Tue Mar 10 07:20:54 2015 by ELM ver.2012-10-06 from 001\_\_elm20150310\_061051\_\_dat00.bin

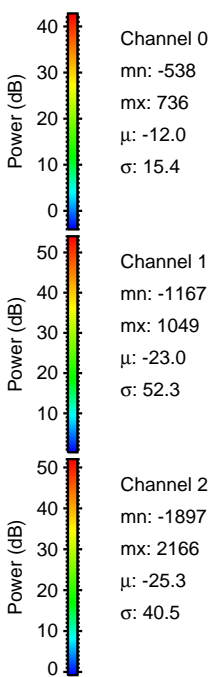
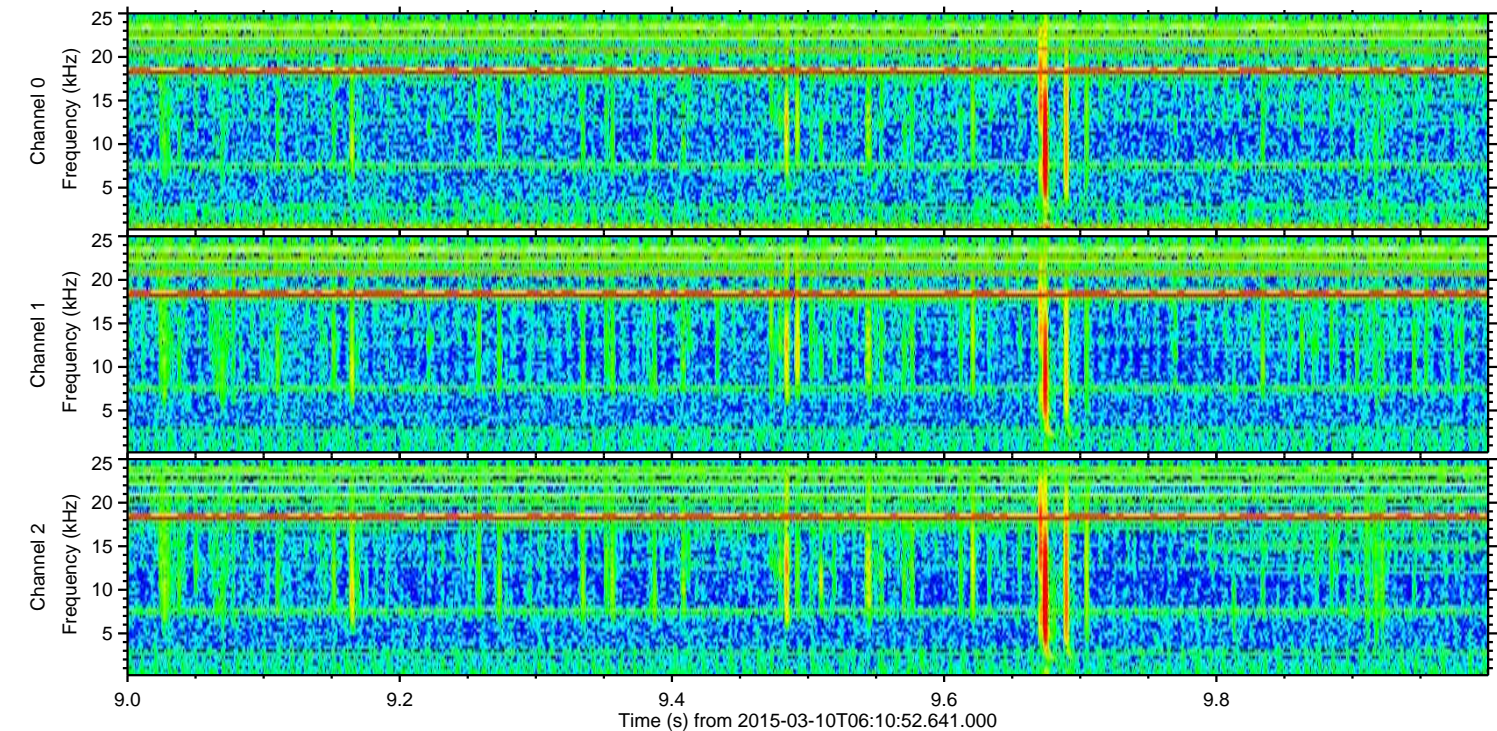
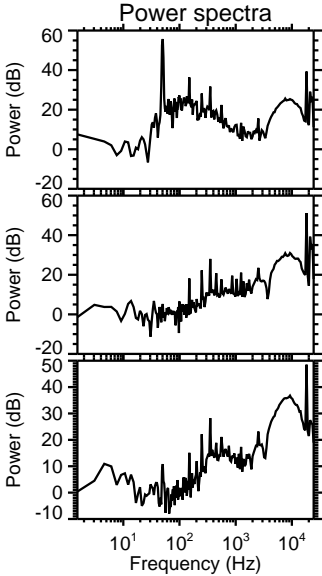
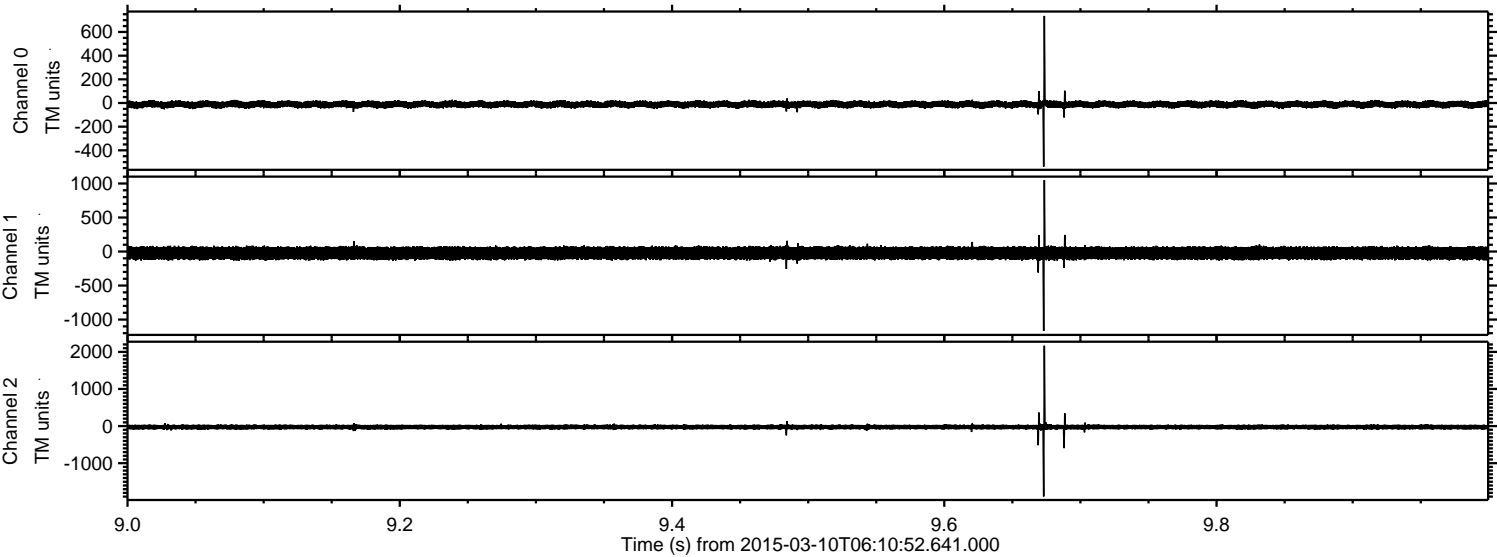

Channel 0  
mn: -538  
mx: 736  
 $\mu$ : -12.0  
 $\sigma$ : 15.4

Channel 1  
mn: -1167  
mx: 1049  
 $\mu$ : -23.0  
 $\sigma$ : 52.3

Channel 2  
mn: -1897  
mx: 2166  
 $\mu$ : -25.3  
 $\sigma$ : 40.5



Processed Tue Mar 10 07:20:55 2015 by ELM ver.2012-10-06 from 001\_\_elm20150310\_061051\_\_dat00.bin

