

# ELMAVAN 3D WAVEFORMS (Measured data sampled at 50 kHz) 49741 packets of 144 samples from 2015-03-10T04:55:50.157.000.

Processed Tue Mar 10 06:02:46 2015 by ELM ver.2012-10-06 from 001\_\_elm20150310\_045549\_\_dat00.bin

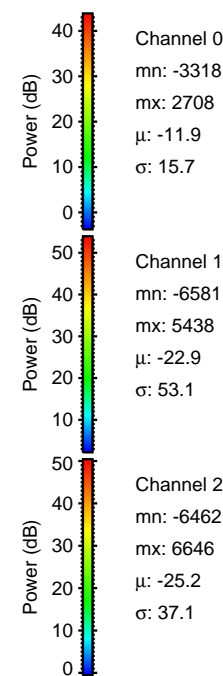

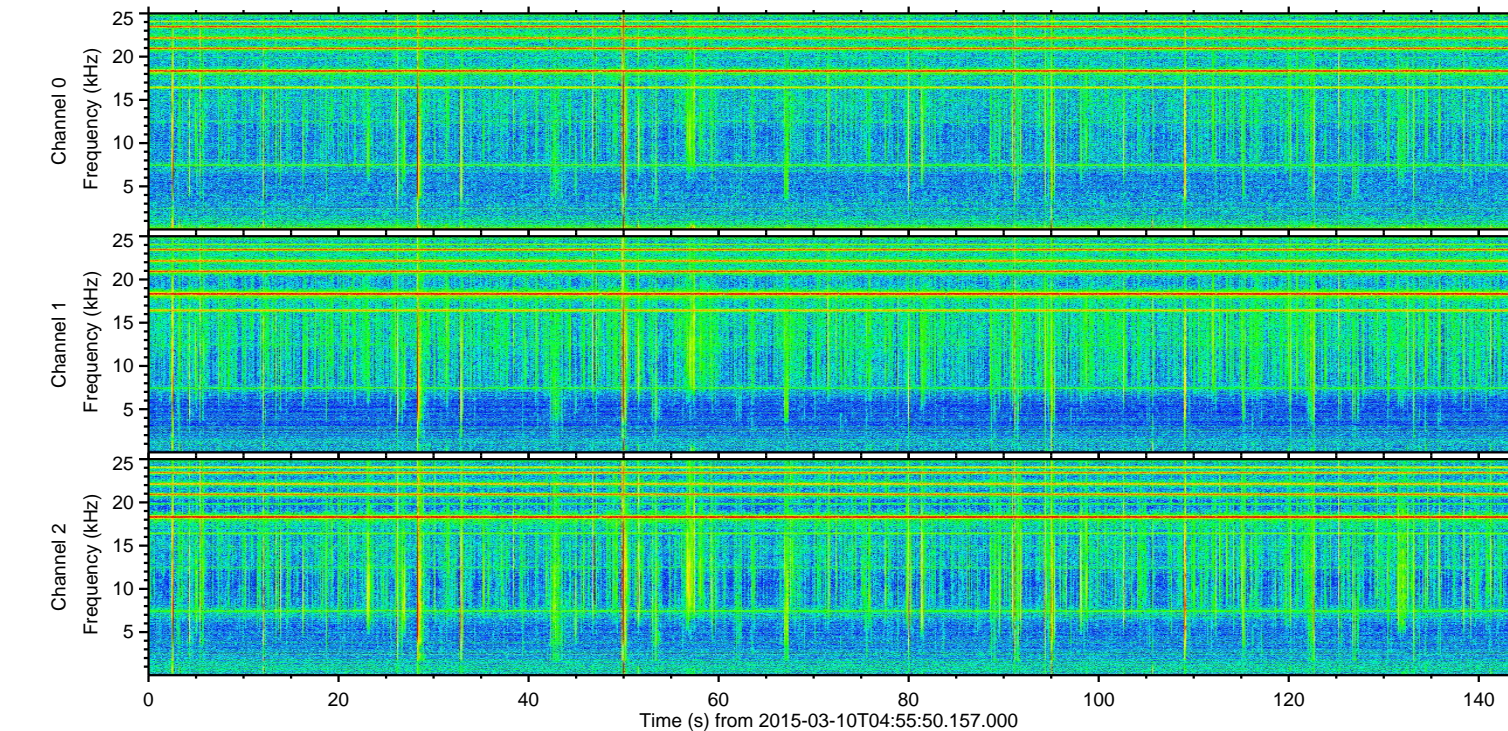
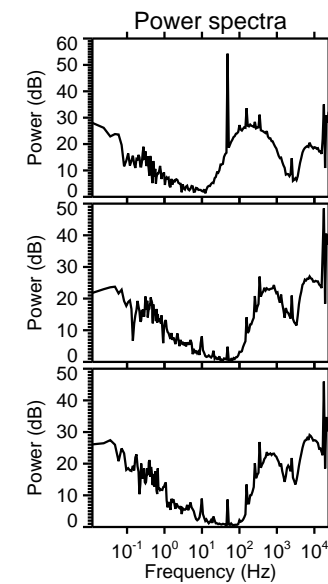
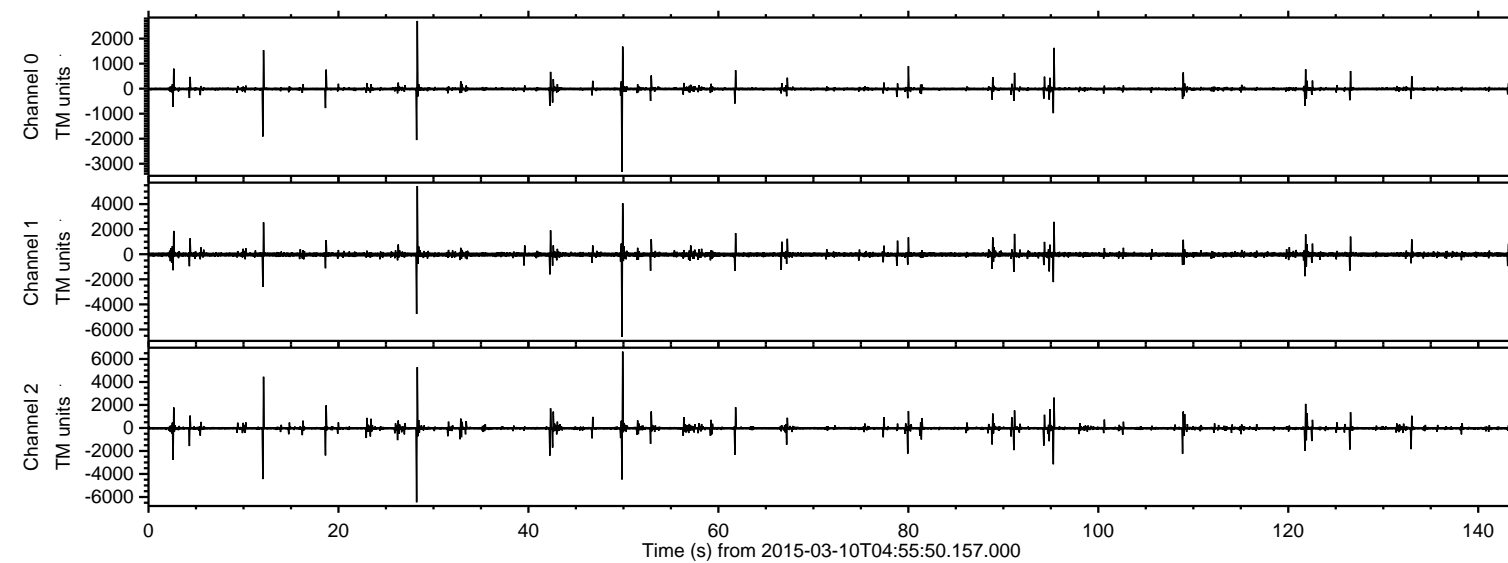

Processed Tue Mar 10 06:02:58 2015 by ELM ver.2012-10-06 from 001\_\_elm20150310\_045549\_\_dat00.bin

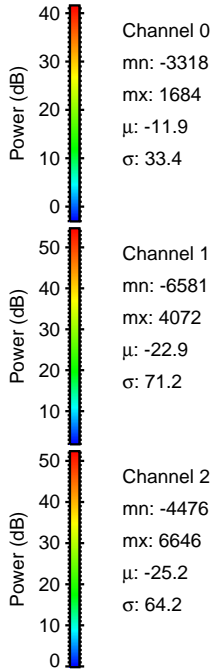
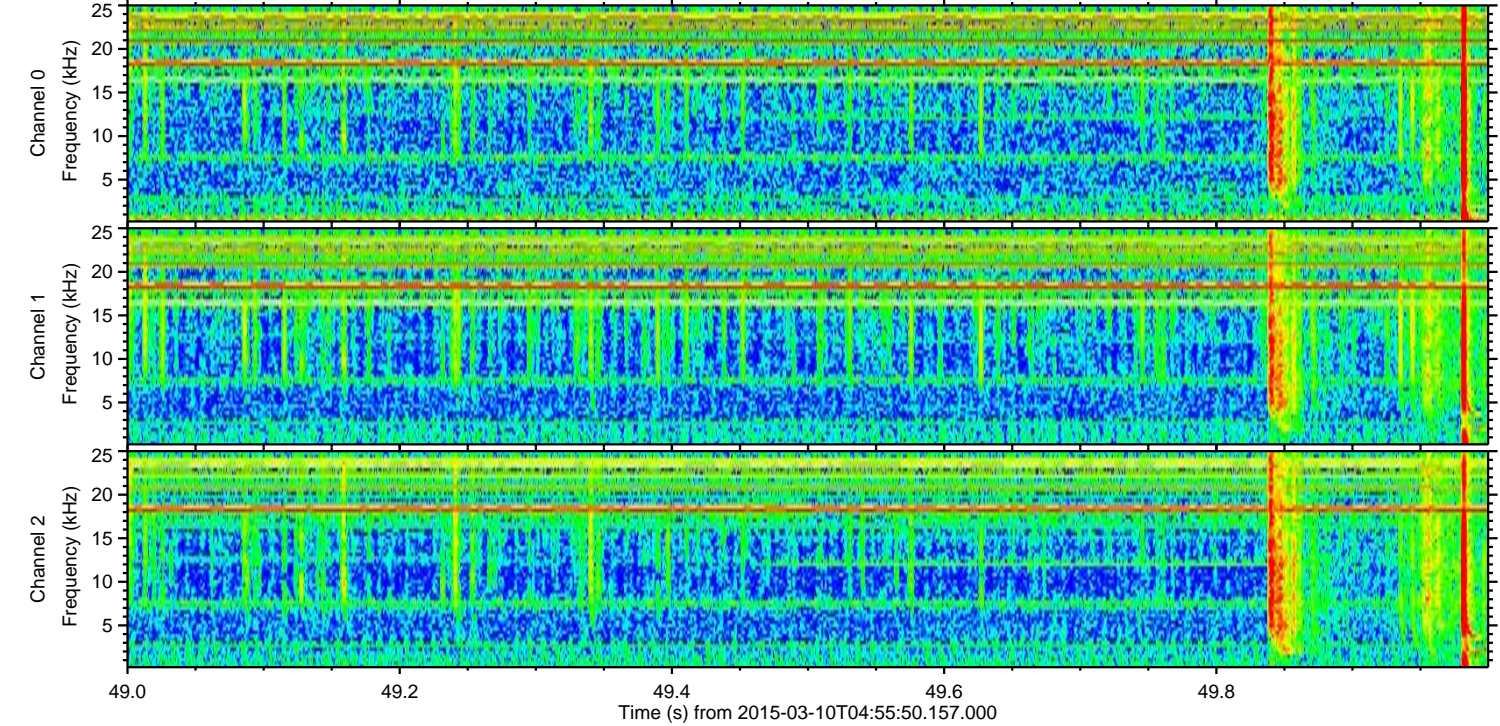
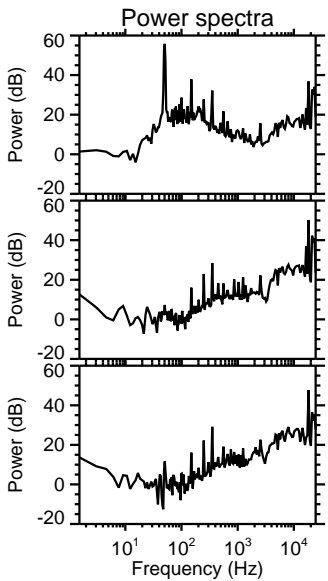
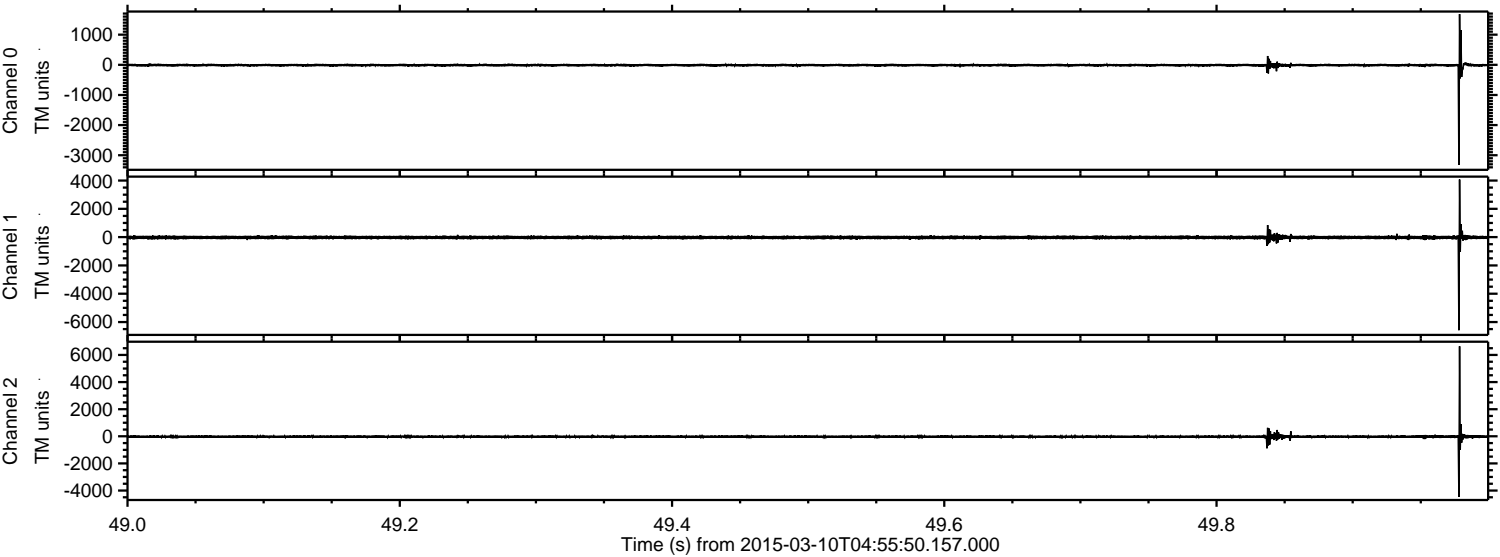



Processed Tue Mar 10 06:02:58 2015 by ELM ver.2012-10-06 from 001\_\_elm20150310\_045549\_\_dat00.bin

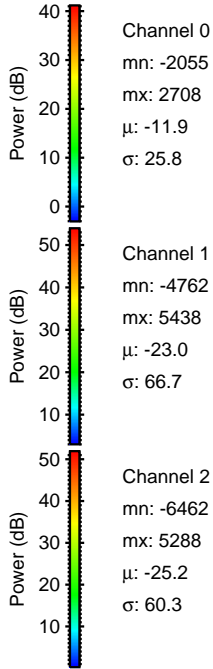
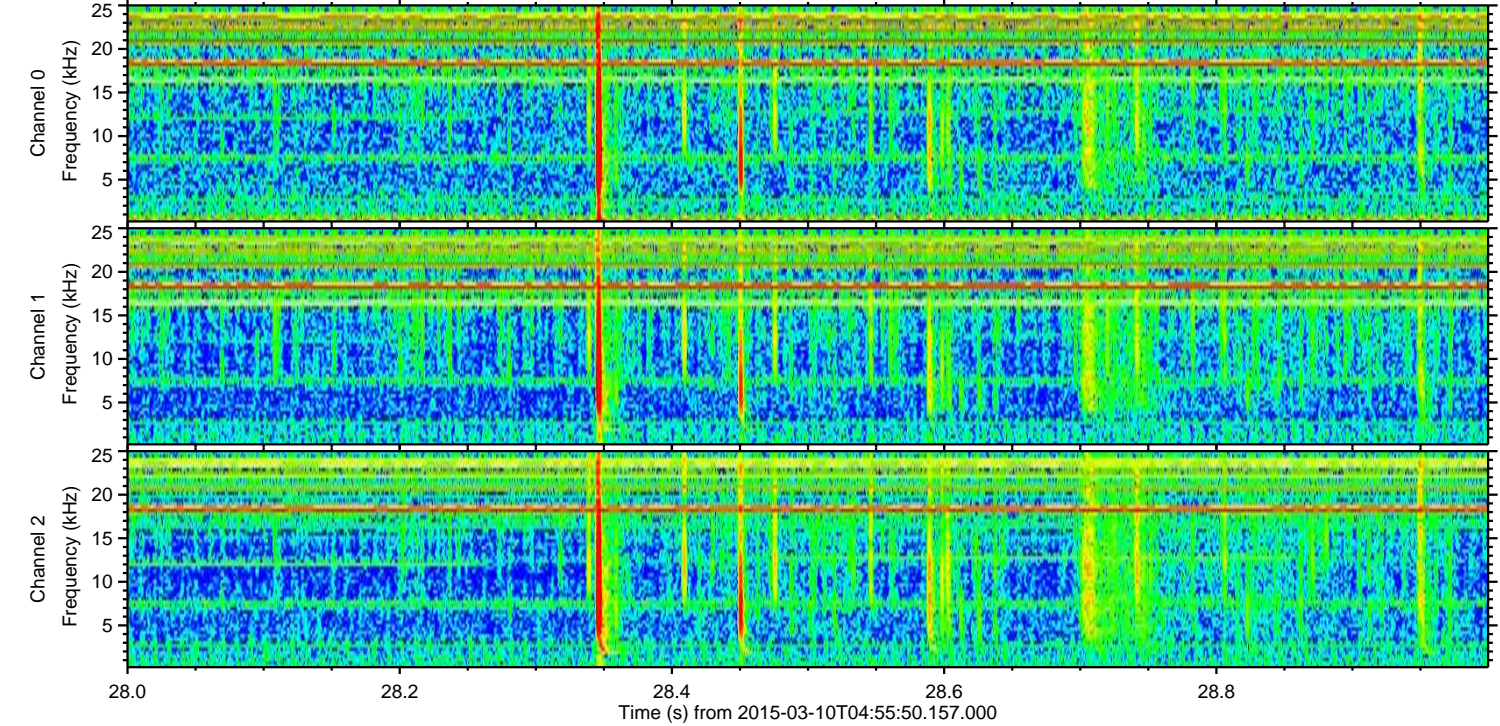
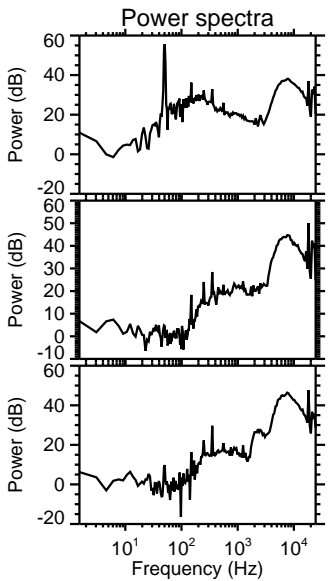
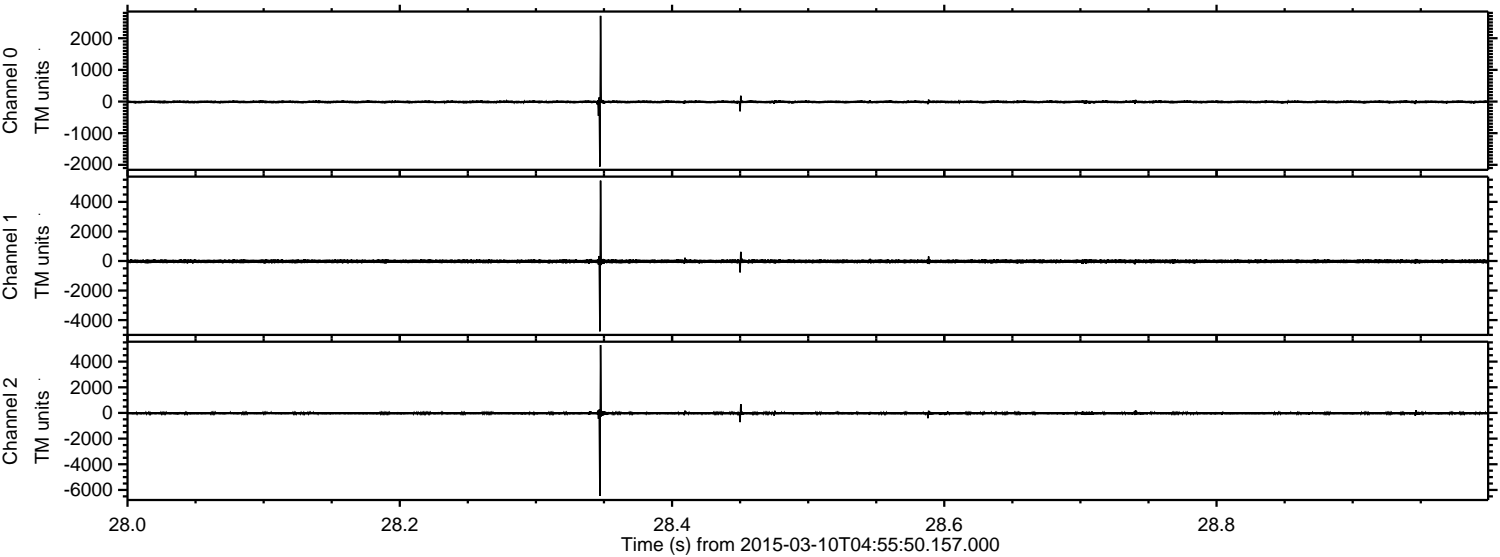



ELMAVAN 3D WAVEFORMS (Measured data sampled at 50 kHz) 49741 packets of 144 samples from 2015-03-10T04:55:50.157.000. Part 13/144

Processed Tue Mar 10 06:02:59 2015 by ELM ver.2012-10-06 from 001\_\_elm20150310\_045549\_\_dat00.bin

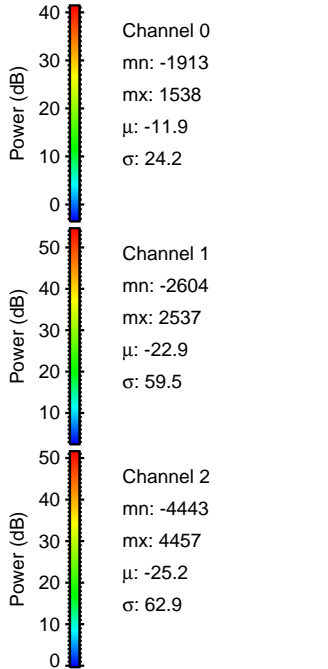
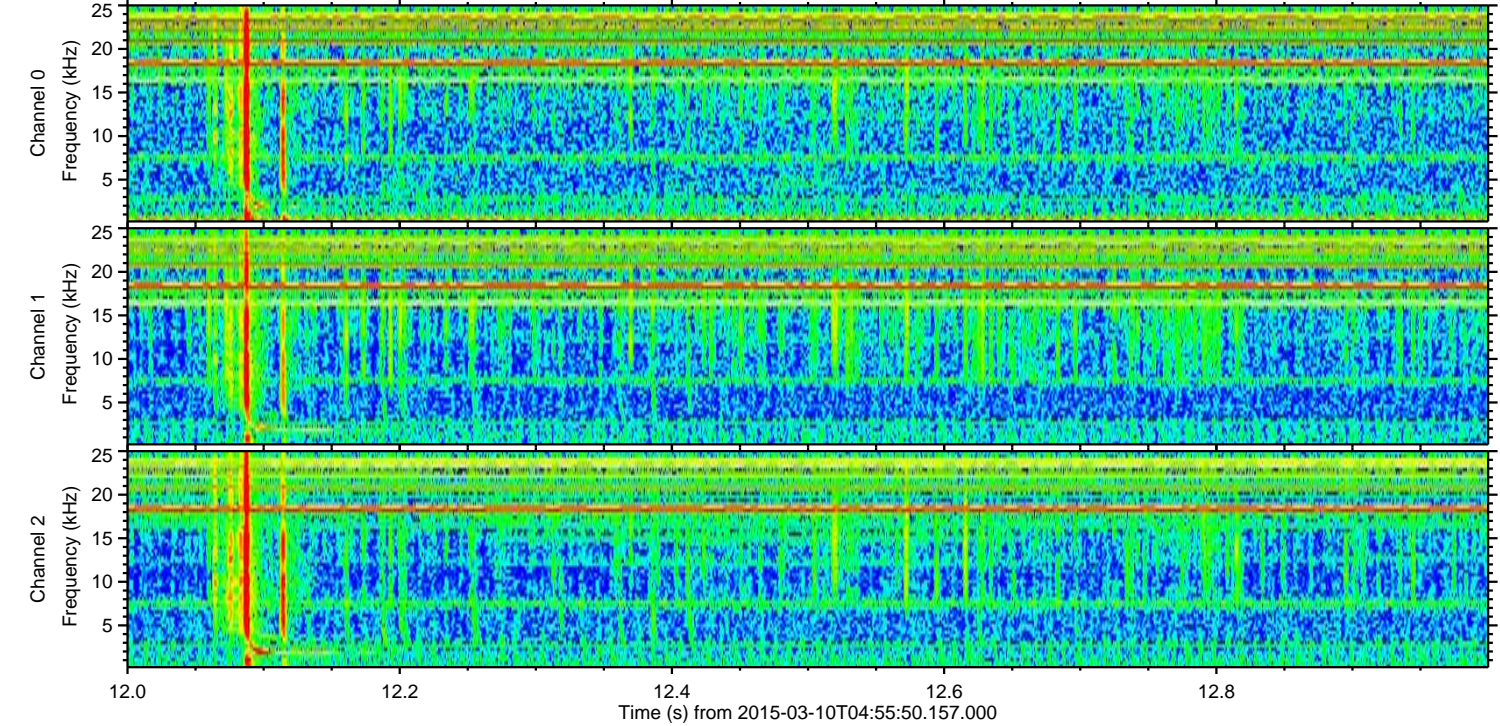
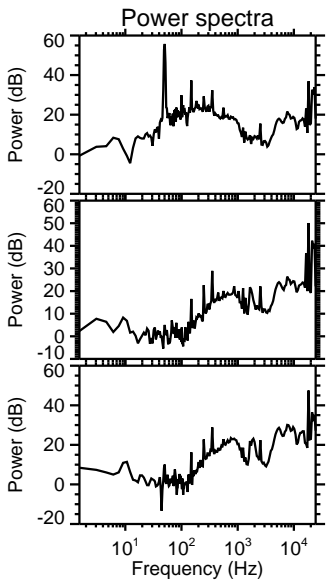
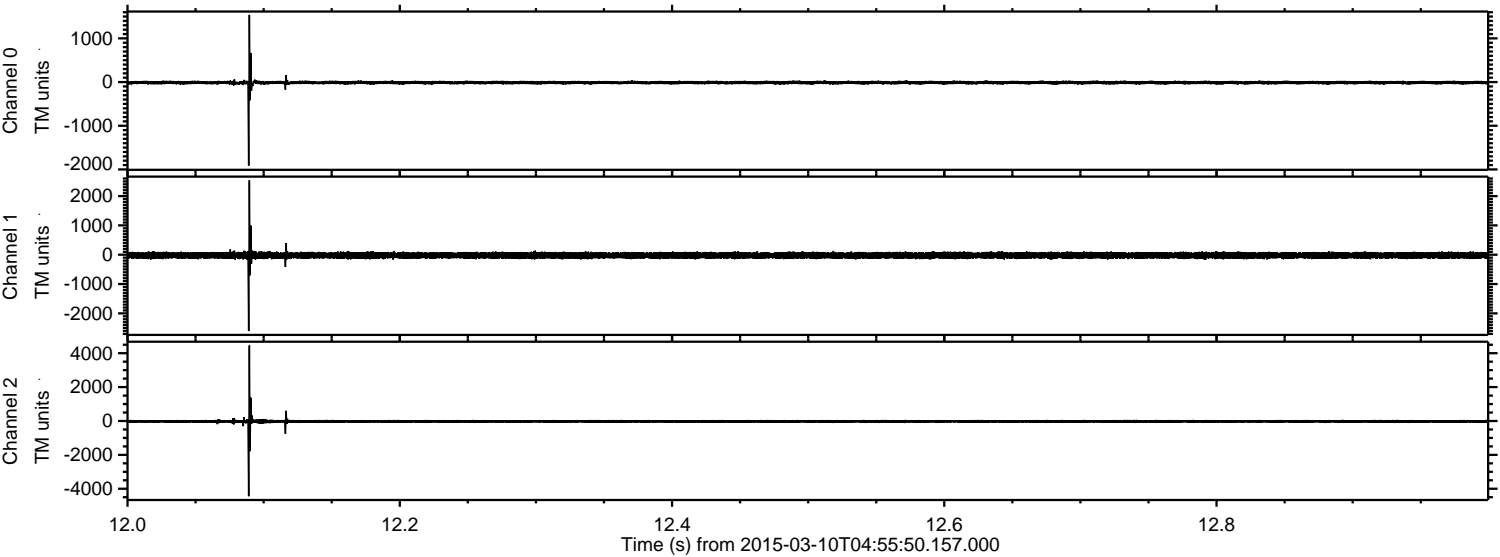



Processed Tue Mar 10 06:03:00 2015 by ELM ver.2012-10-06 from 001\_\_elm20150310\_045549\_\_dat00.bin

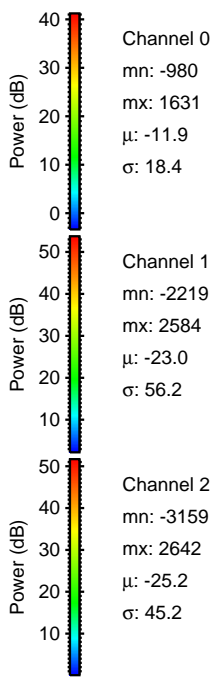
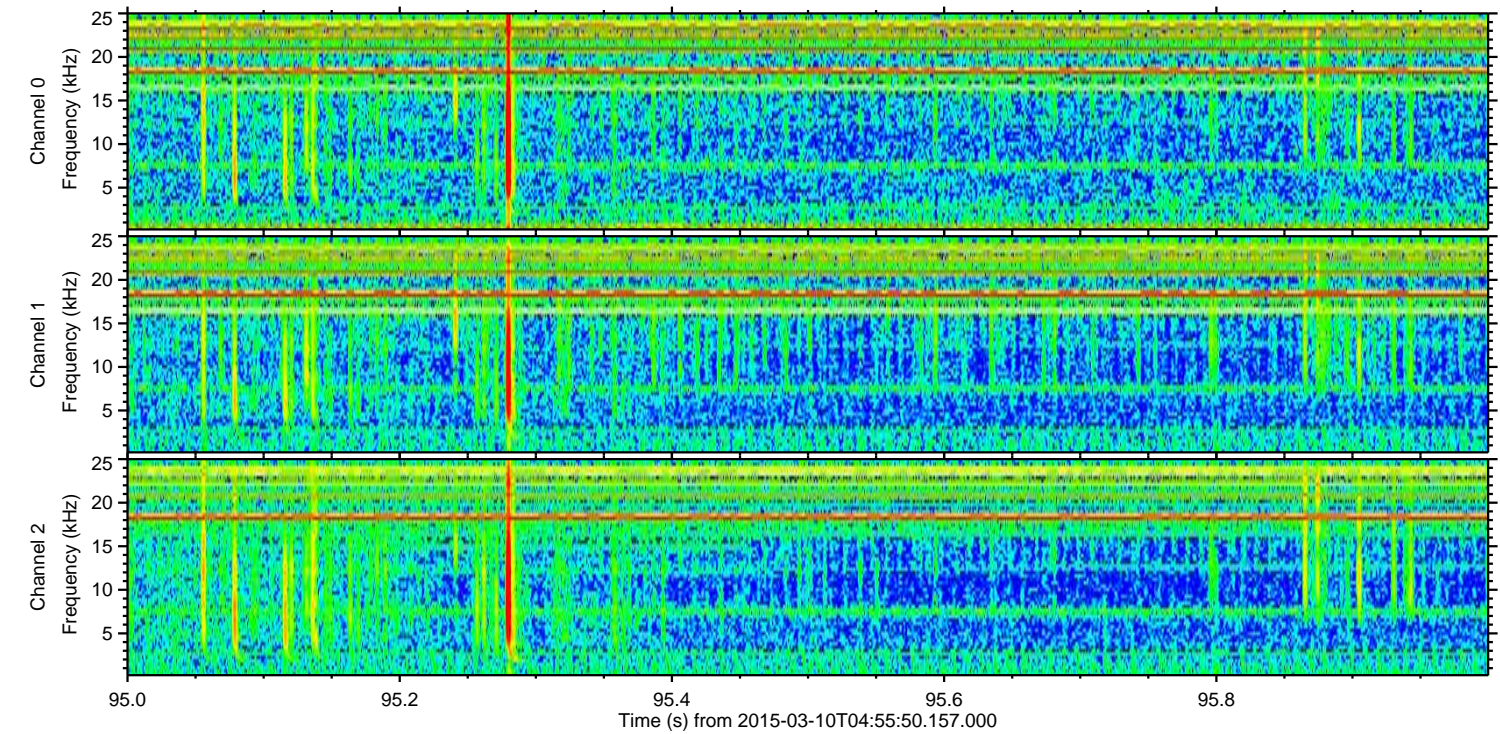
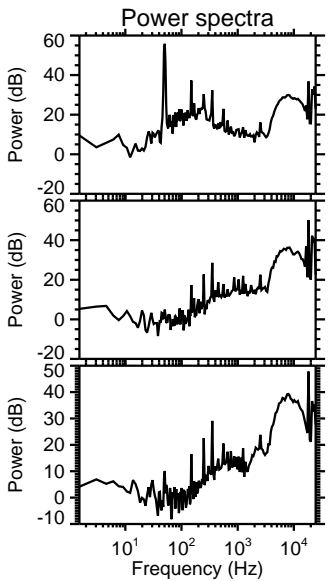
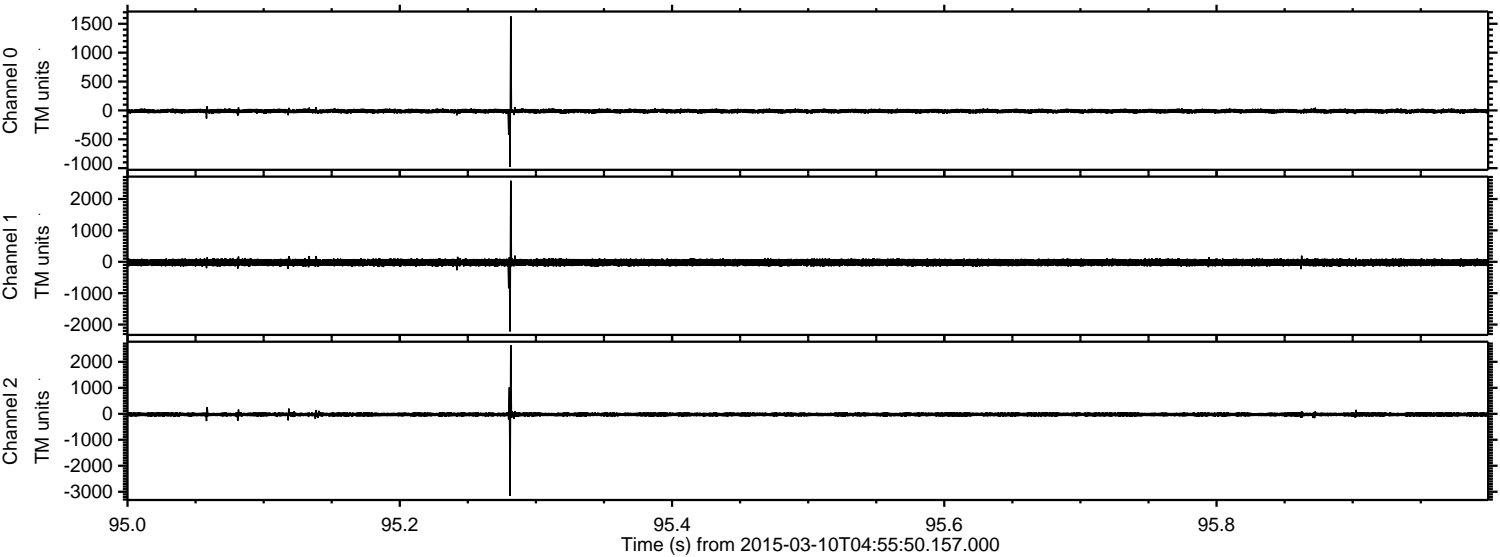



Processed Tue Mar 10 06:03:01 2015 by ELM ver.2012-10-06 from 001\_\_elm20150310\_045549\_\_dat00.bin

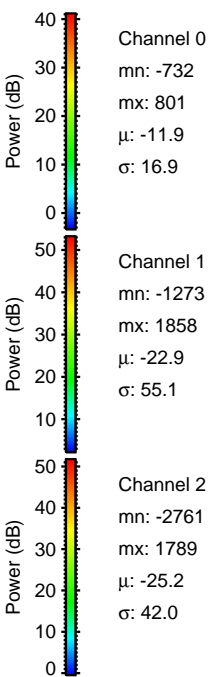
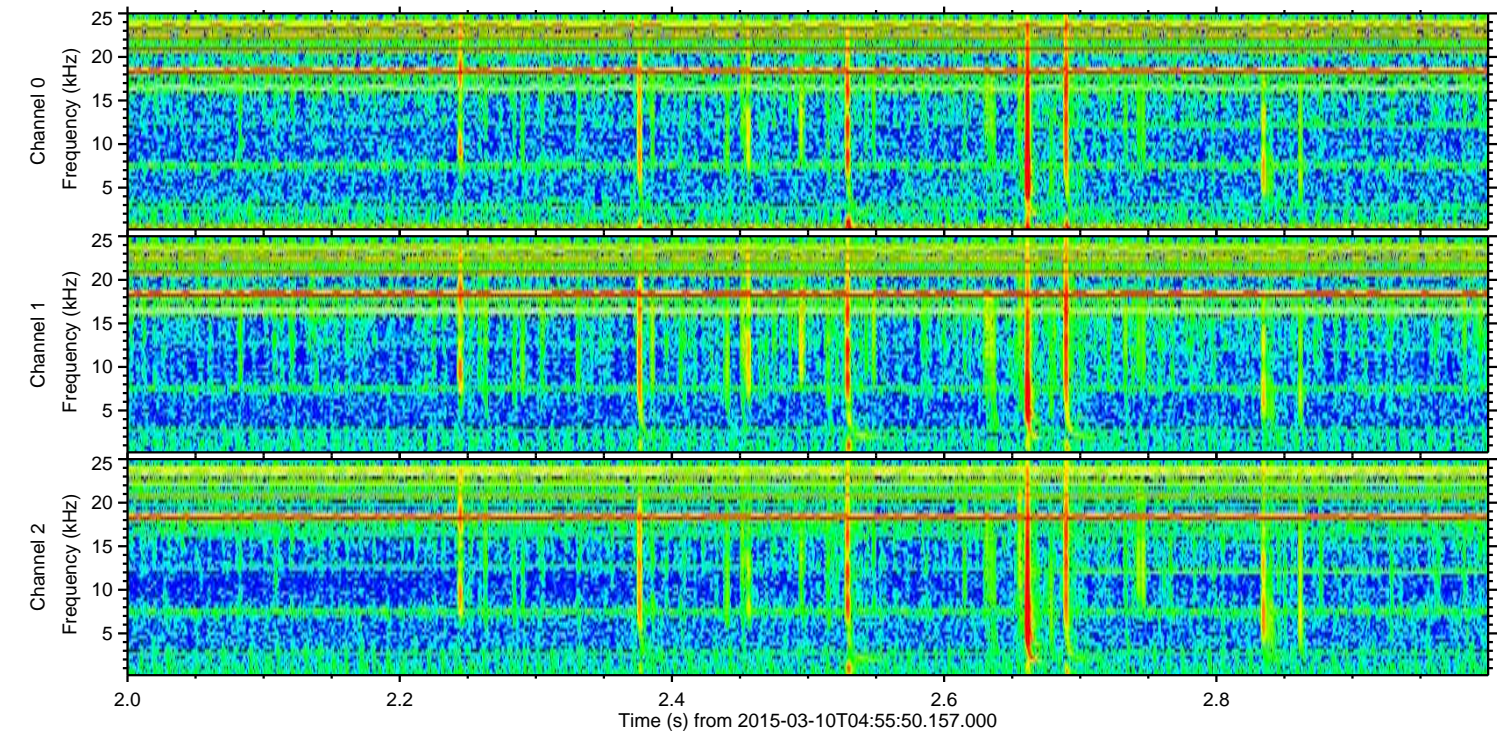
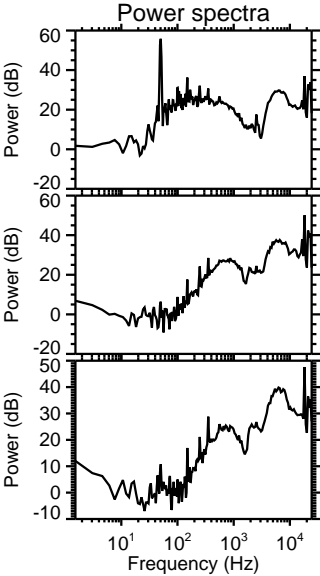
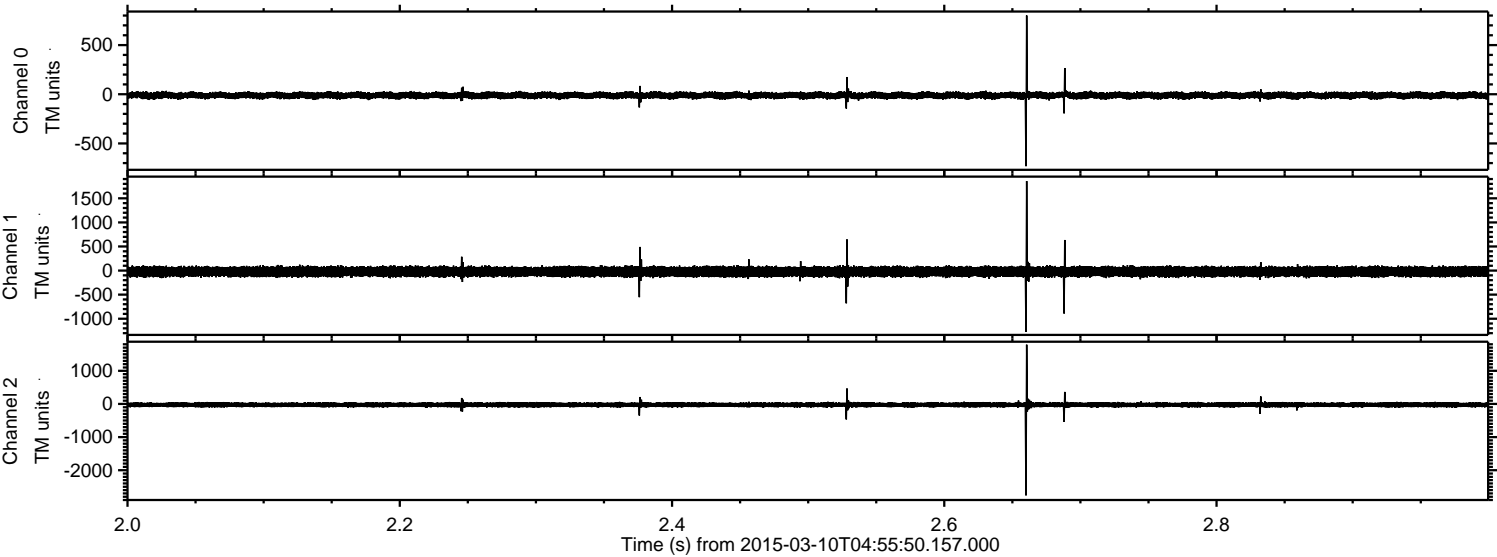



ELMAVAN 3D WAVEFORMS (Measured data sampled at 50 kHz) 49741 packets of 144 samples from 2015-03-10T04:55:50.157.000. Part 43/144

Processed Tue Mar 10 06:03:02 2015 by ELM ver.2012-10-06 from 001\_\_elm20150310\_045549\_\_dat00.bin

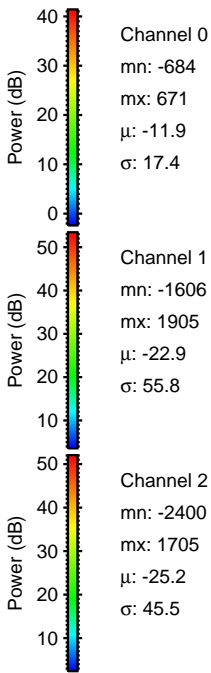
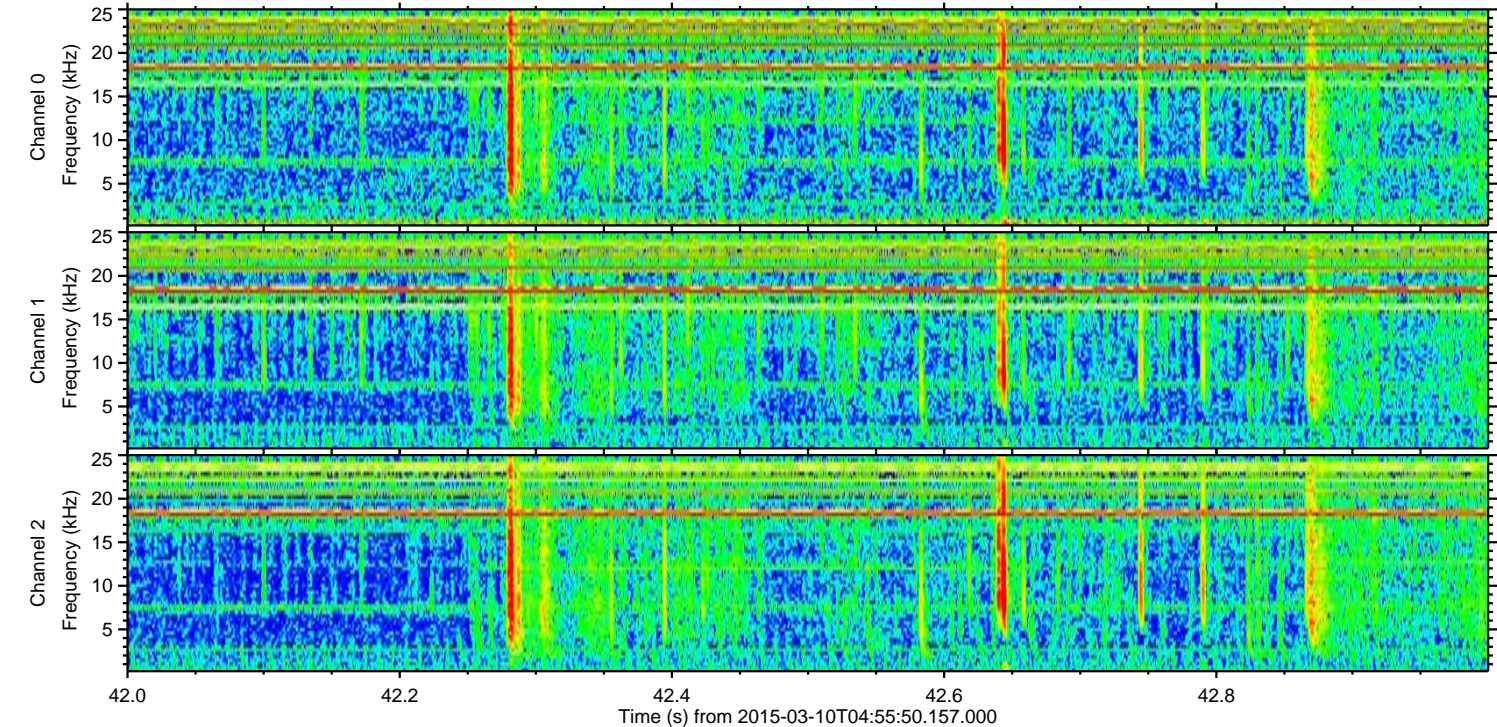
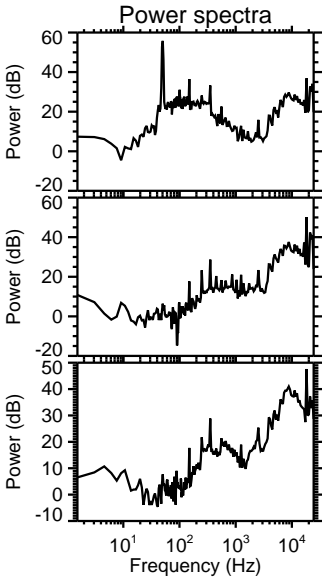
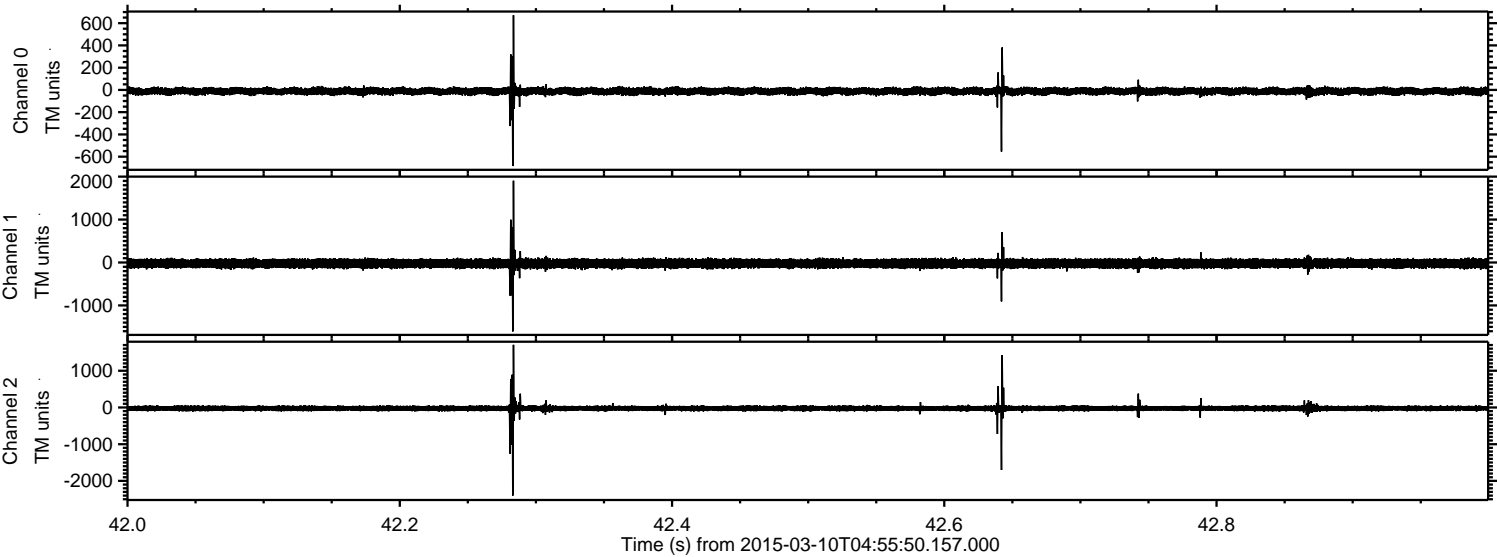



Processed Tue Mar 10 06:03:03 2015 by ELM ver.2012-10-06 from 001\_\_elm20150310\_045549\_\_dat00.bin

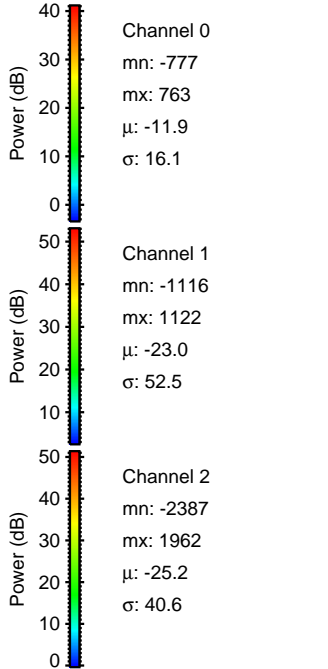
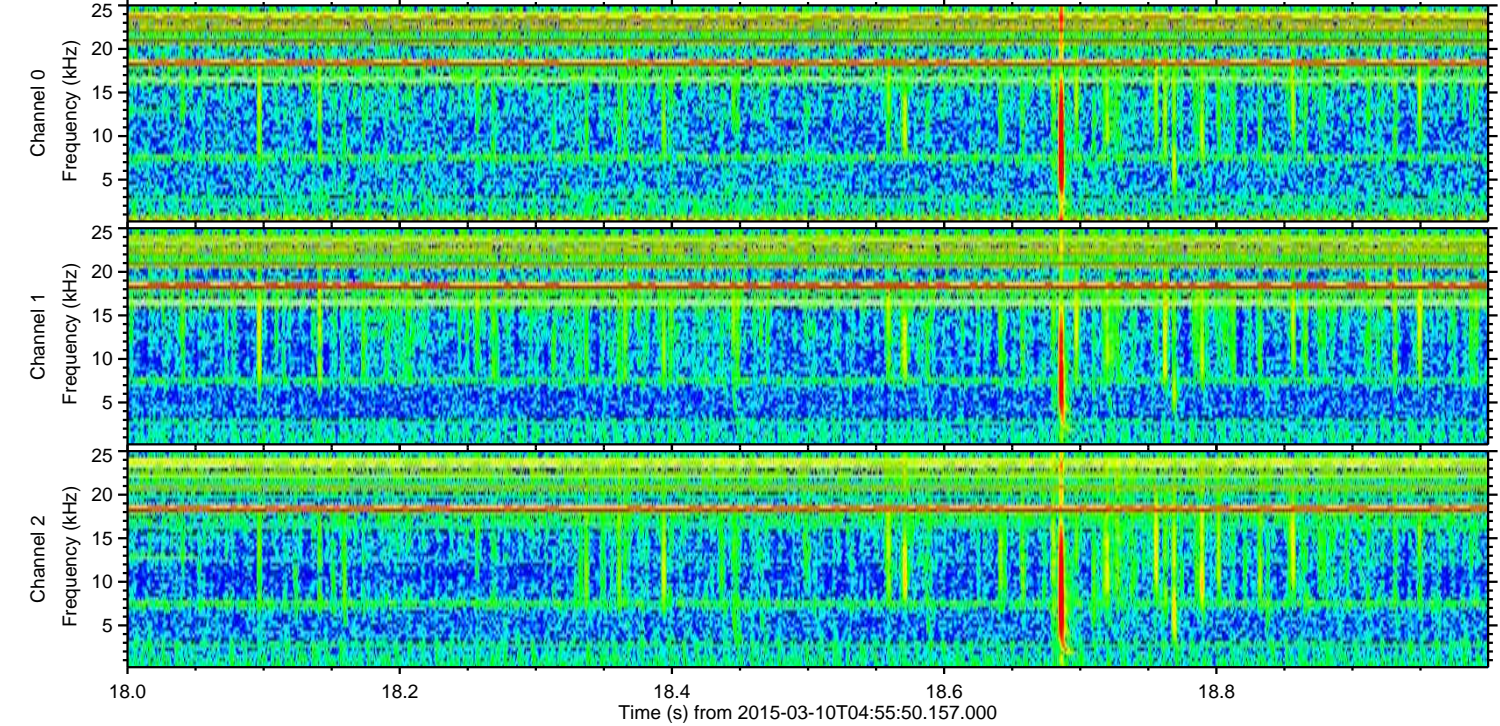
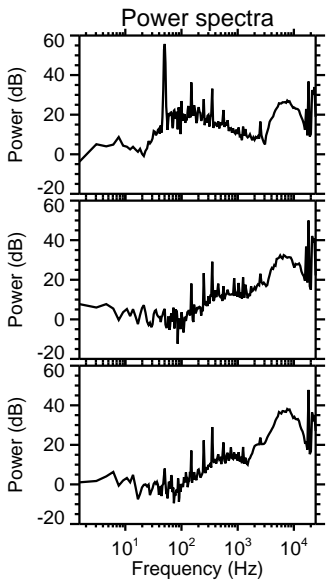
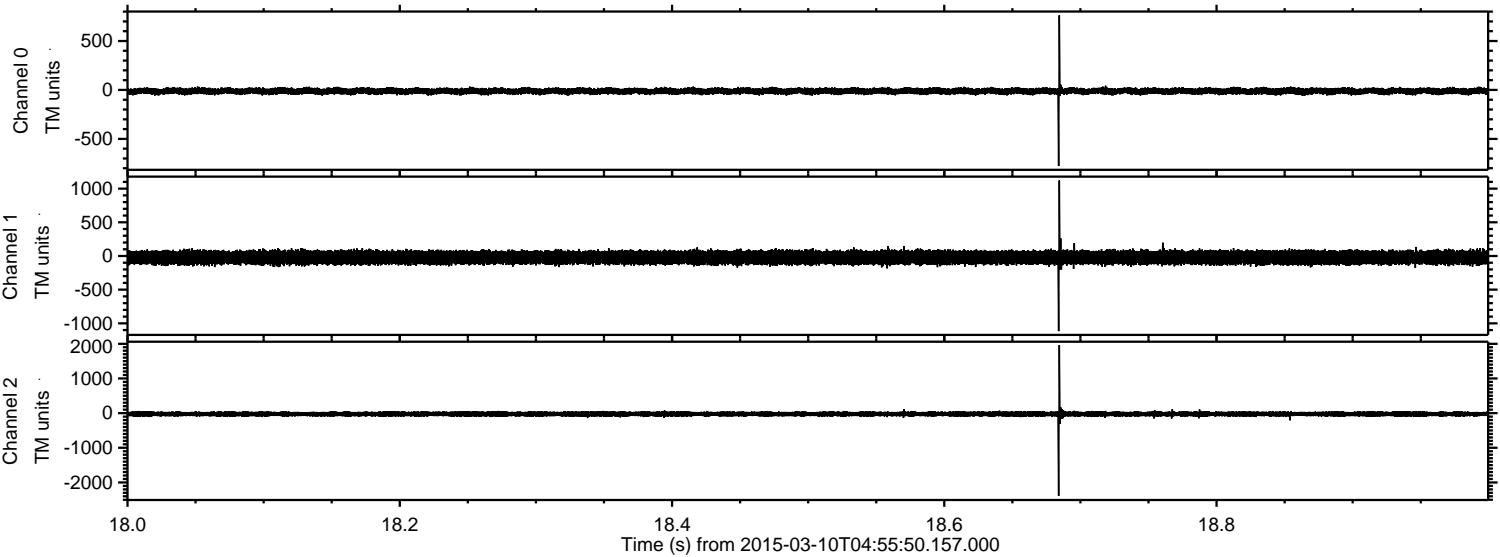



ELMAVAN 3D WAVEFORMS (Measured data sampled at 50 kHz) 49741 packets of 144 samples from 2015-03-10T04:55:50.157.000. Part 62/144

Processed Tue Mar 10 06:03:04 2015 by ELM ver.2012-10-06 from 001\_\_elm20150310\_045549\_\_dat00.bin

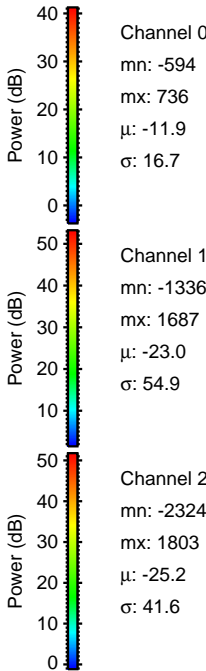
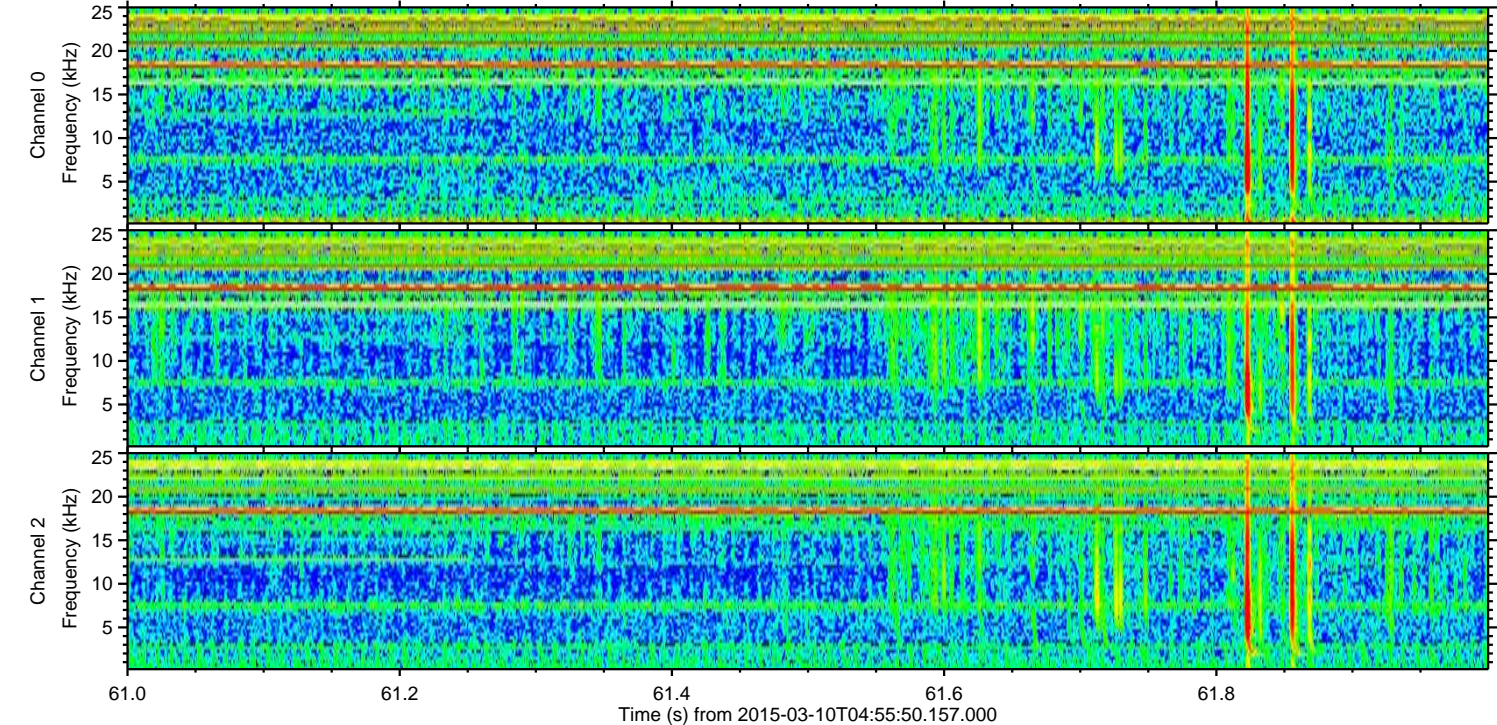
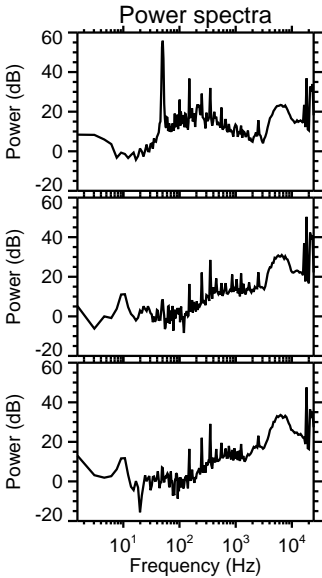
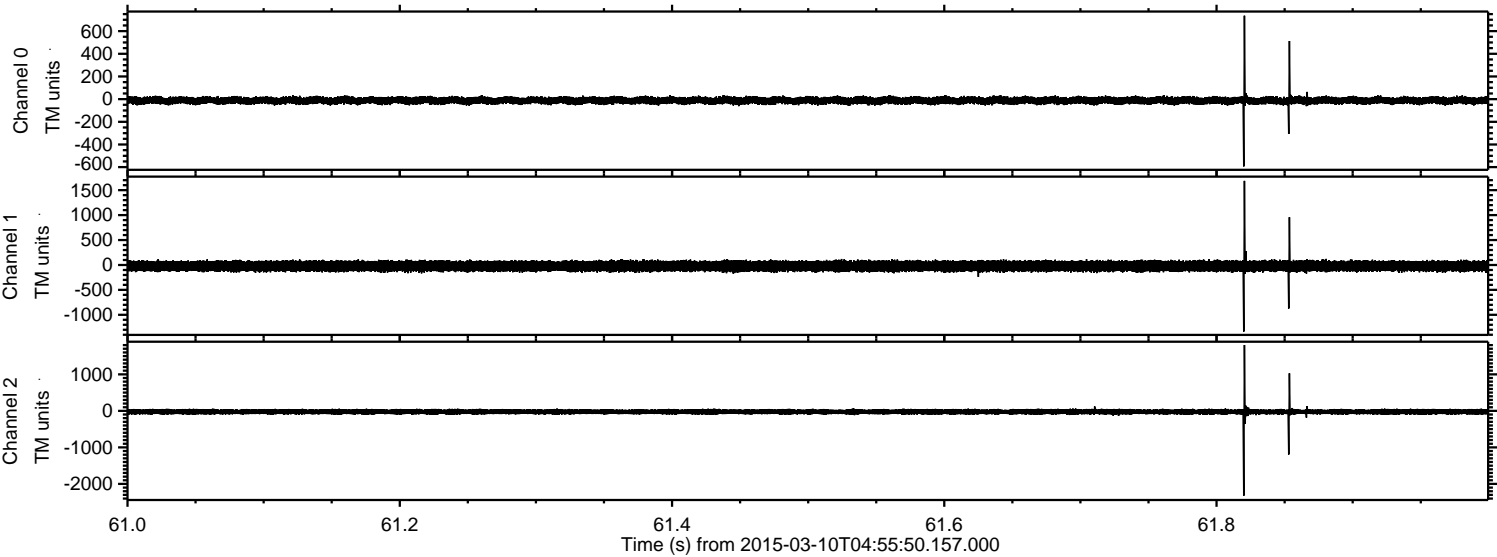



Processed Tue Mar 10 06:03:05 2015 by ELM ver.2012-10-06 from 001\_\_elm20150310\_045549\_\_dat00.bin

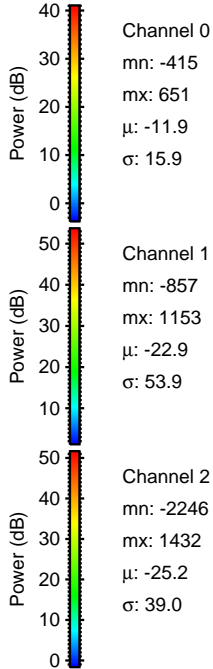
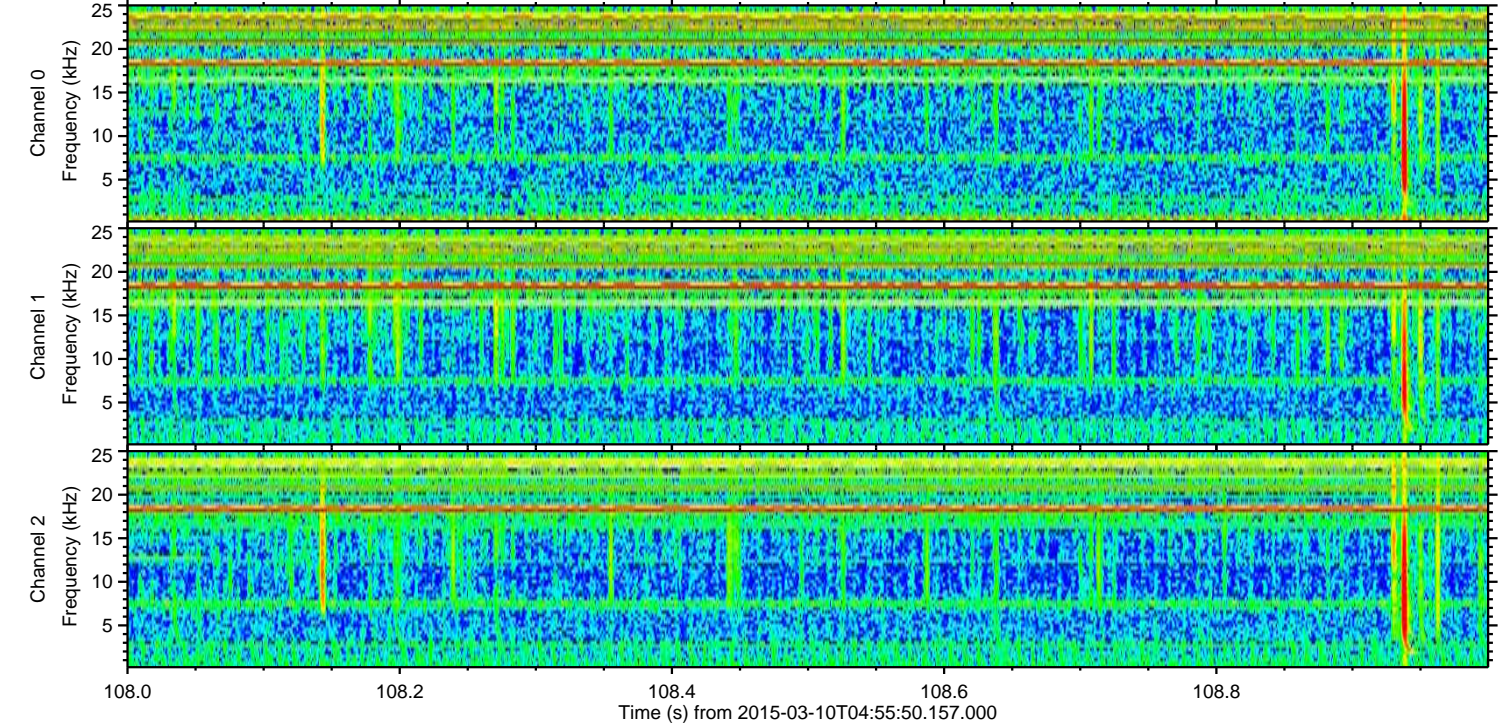
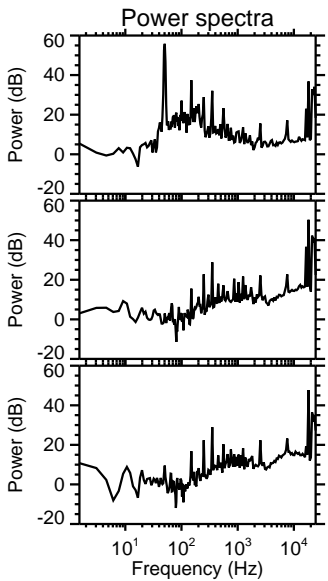
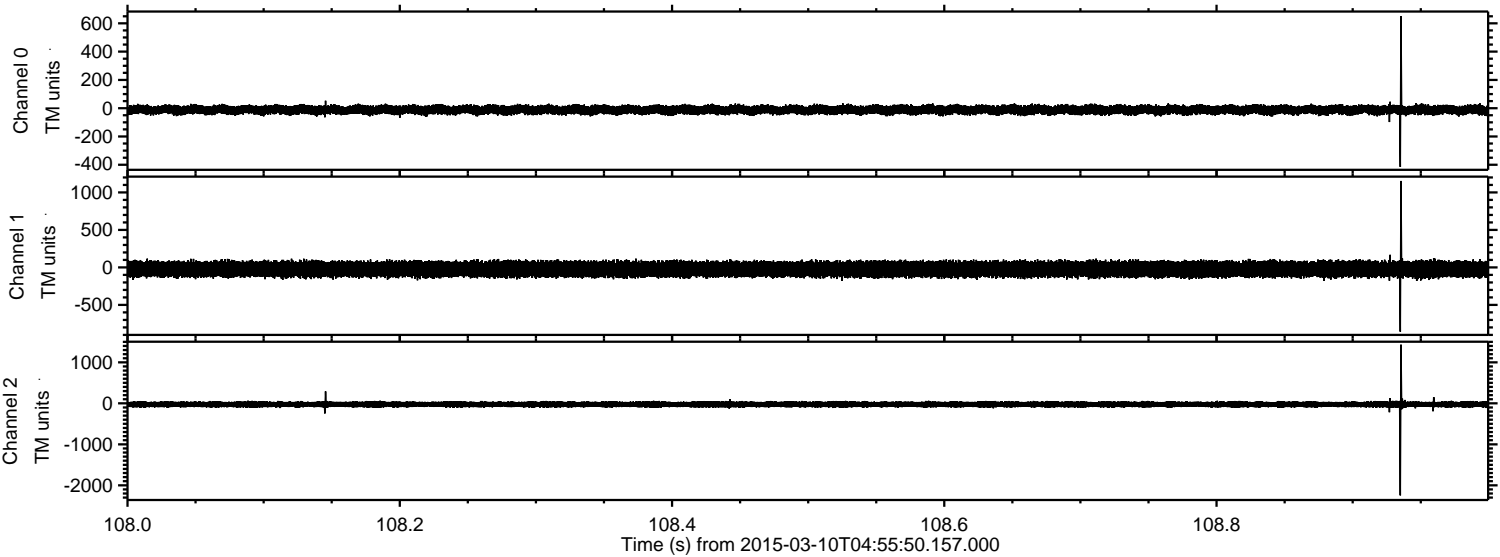

Channel 0  
mn: -415  
mx: 651  
 $\mu$ : -11.9  
 $\sigma$ : 15.9

Channel 1  
mn: -857  
mx: 1153  
 $\mu$ : -22.9  
 $\sigma$ : 53.9

Channel 2  
mn: -2246  
mx: 1432  
 $\mu$ : -25.2  
 $\sigma$ : 39.0



Processed Tue Mar 10 06:03:06 2015 by ELM ver.2012-10-06 from 001\_\_elm20150310\_045549\_\_dat00.bin

