

ELMAVAN 3D WAVEFORMS (Measured data sampled at 50 kHz) 49785 packets of 144 samples from 2015-03-10T00:30:41.421.000.

Processed Tue Mar 10 01:37:34 2015 by ELM ver.2012-10-06 from 001__elm20150310_003040__dat00.bin

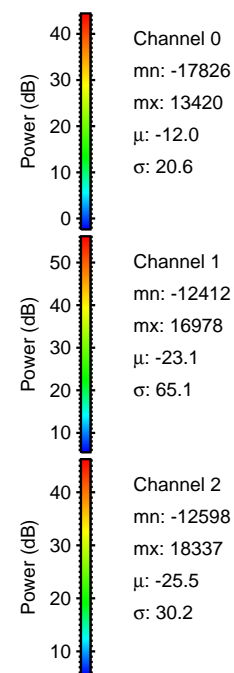

Processed Tue Mar 10 01:37:45 2015 by ELM ver.2012-10-06 from 001__elm20150310_003040__dat00.bin

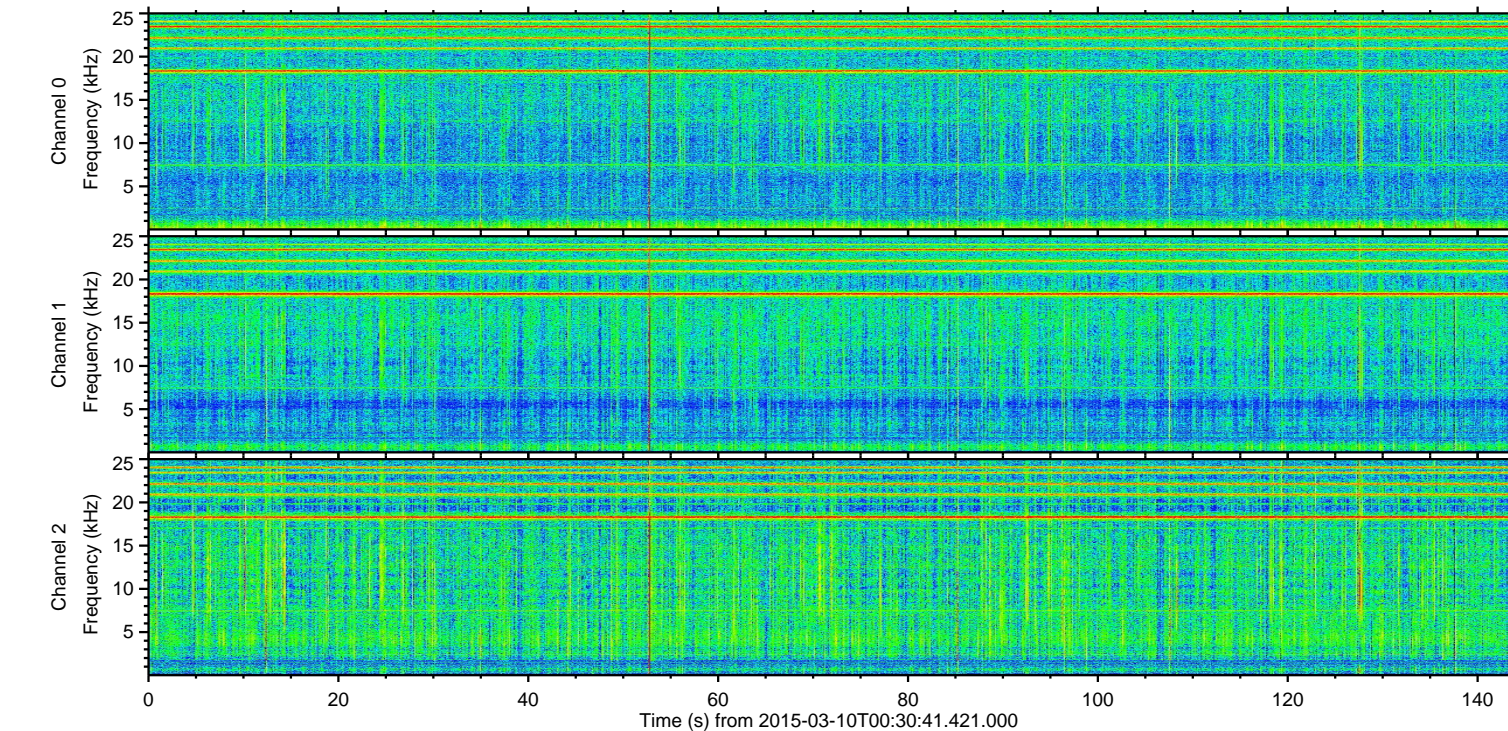
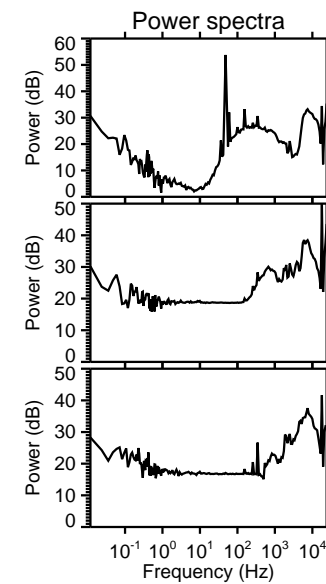
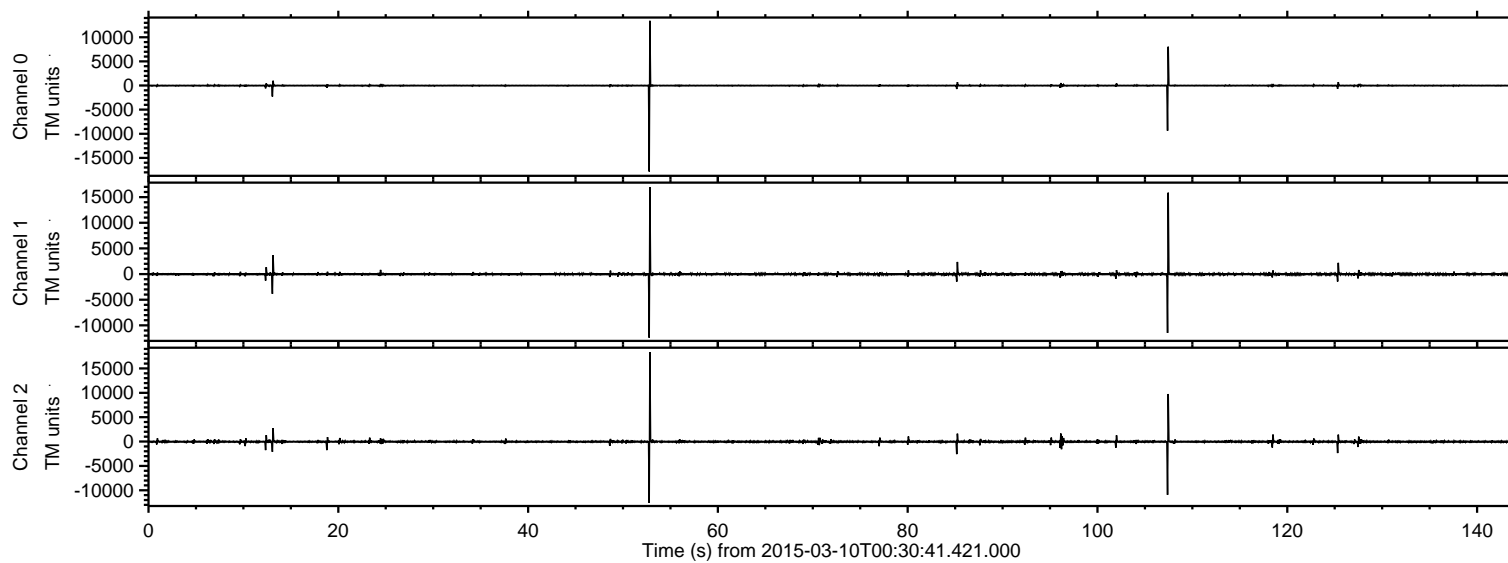
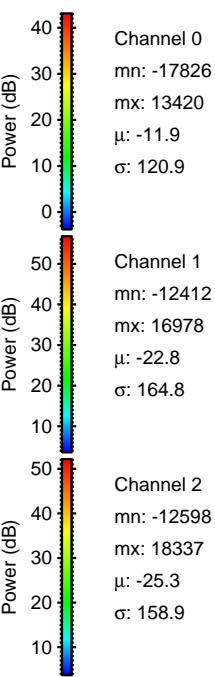
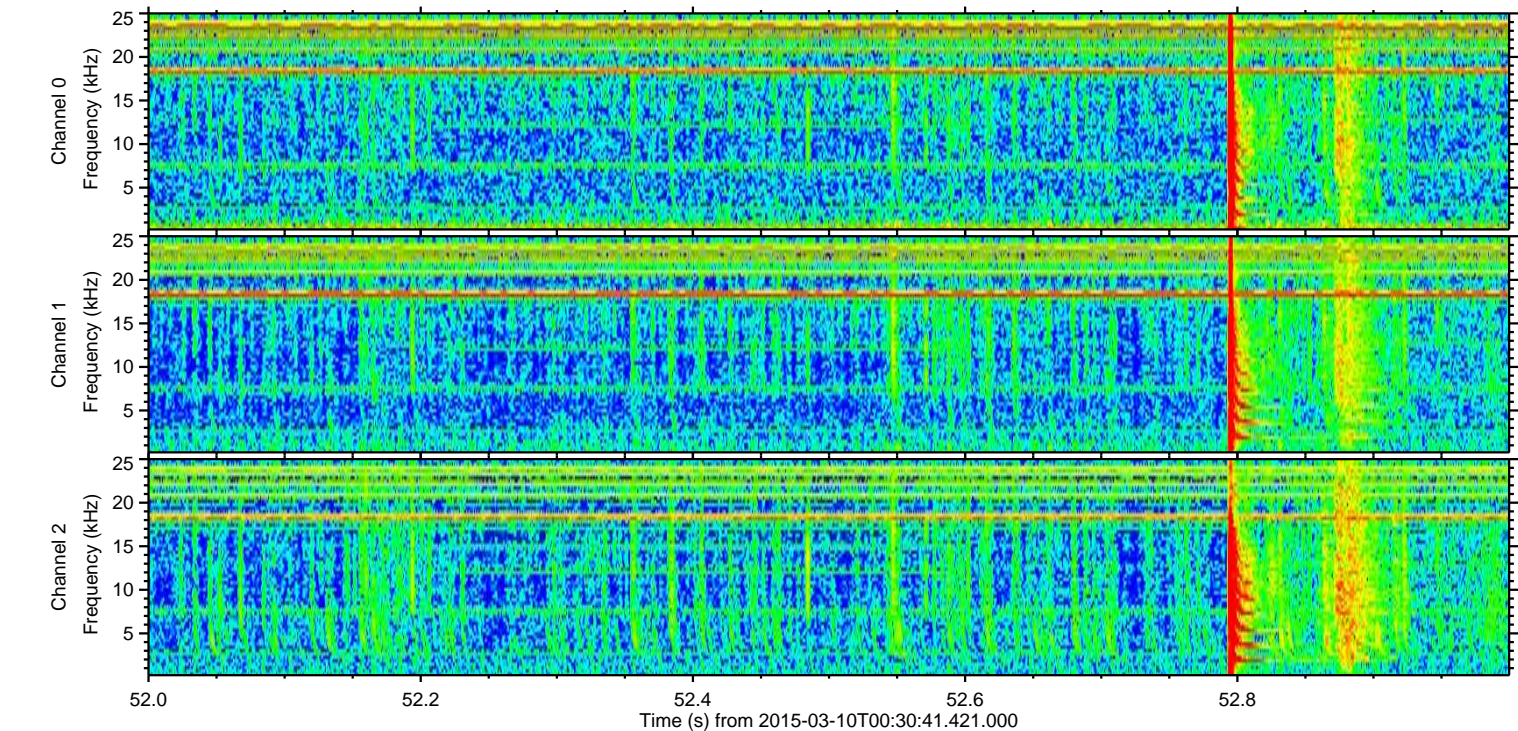
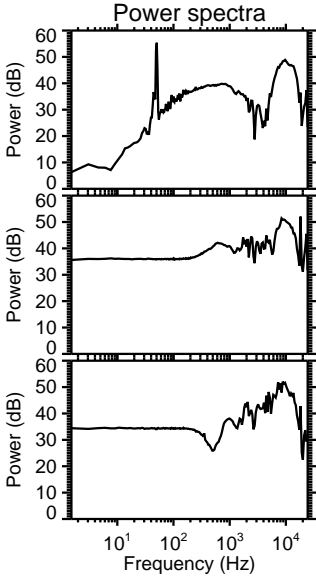
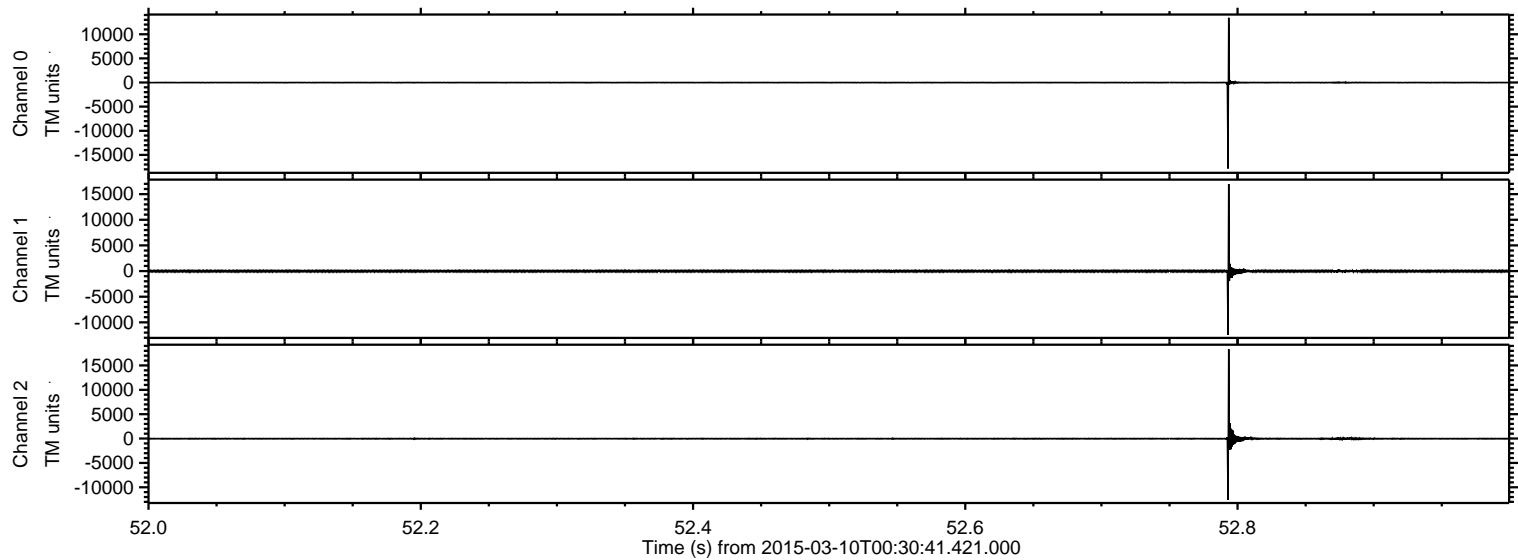

ELMAVAN 3D WAVEFORMS (Measured data sampled at 50 kHz) 49785 packets of 144 samples from 2015-03-10T00:30:41.421.000. Part 108/144

Processed Tue Mar 10 01:37:46 2015 by ELM ver.2012-10-06 from 001__elm20150310_003040__dat00.bin

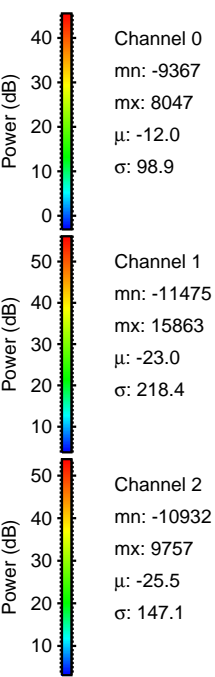
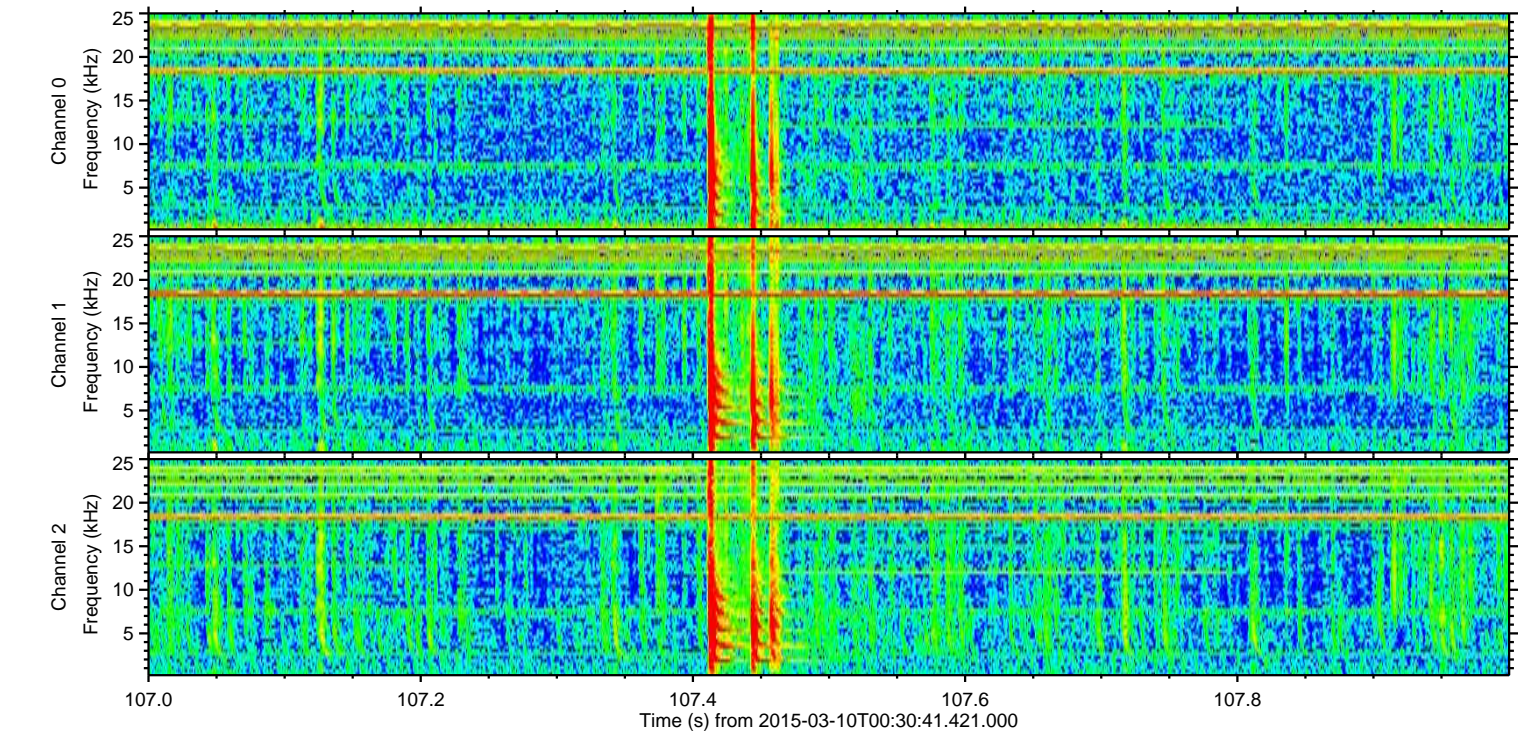
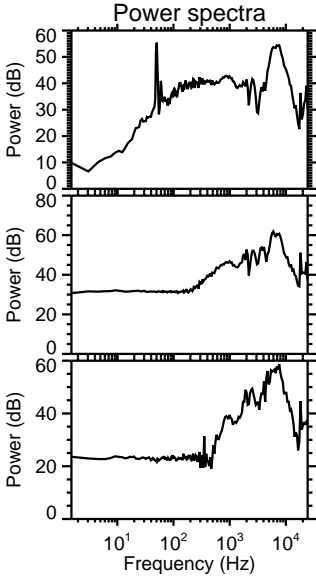
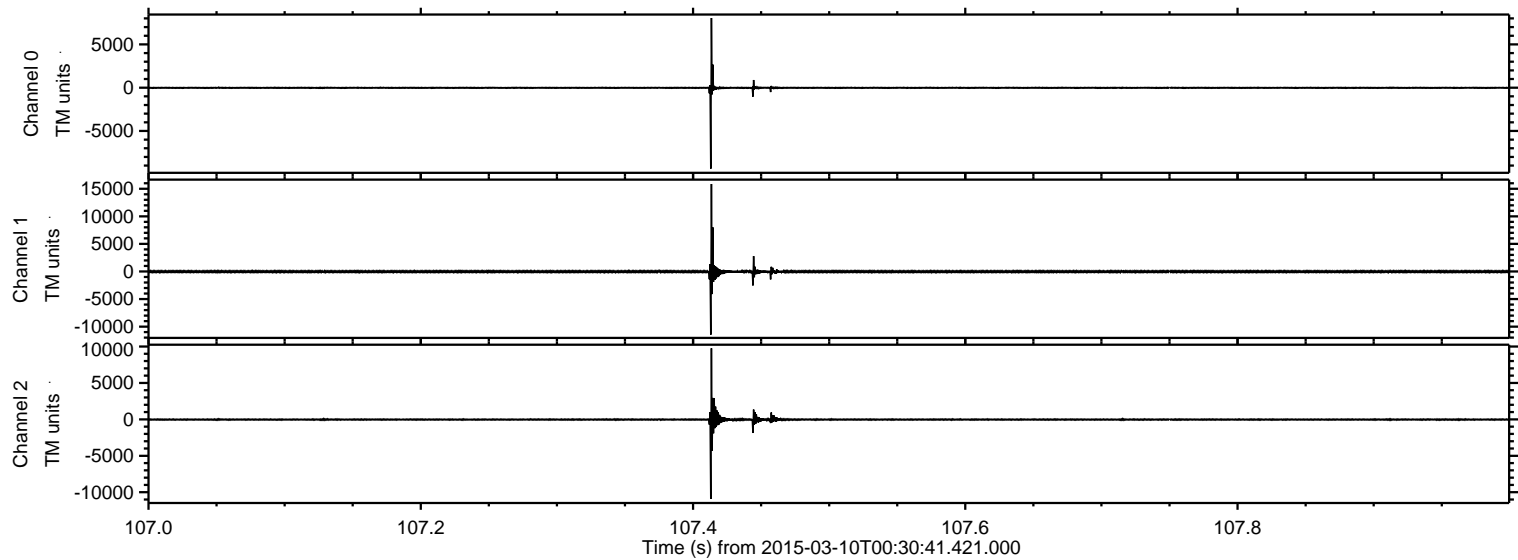

ELMAVAN 3D WAVEFORMS (Measured data sampled at 50 kHz) 49785 packets of 144 samples from 2015-03-10T00:30:41.421.000. Part 14/144

Processed Tue Mar 10 01:37:47 2015 by ELM ver.2012-10-06 from 001__elm20150310_003040__dat00.bin

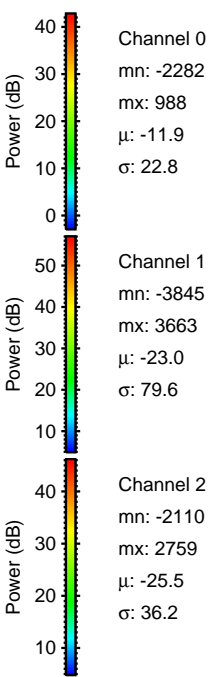
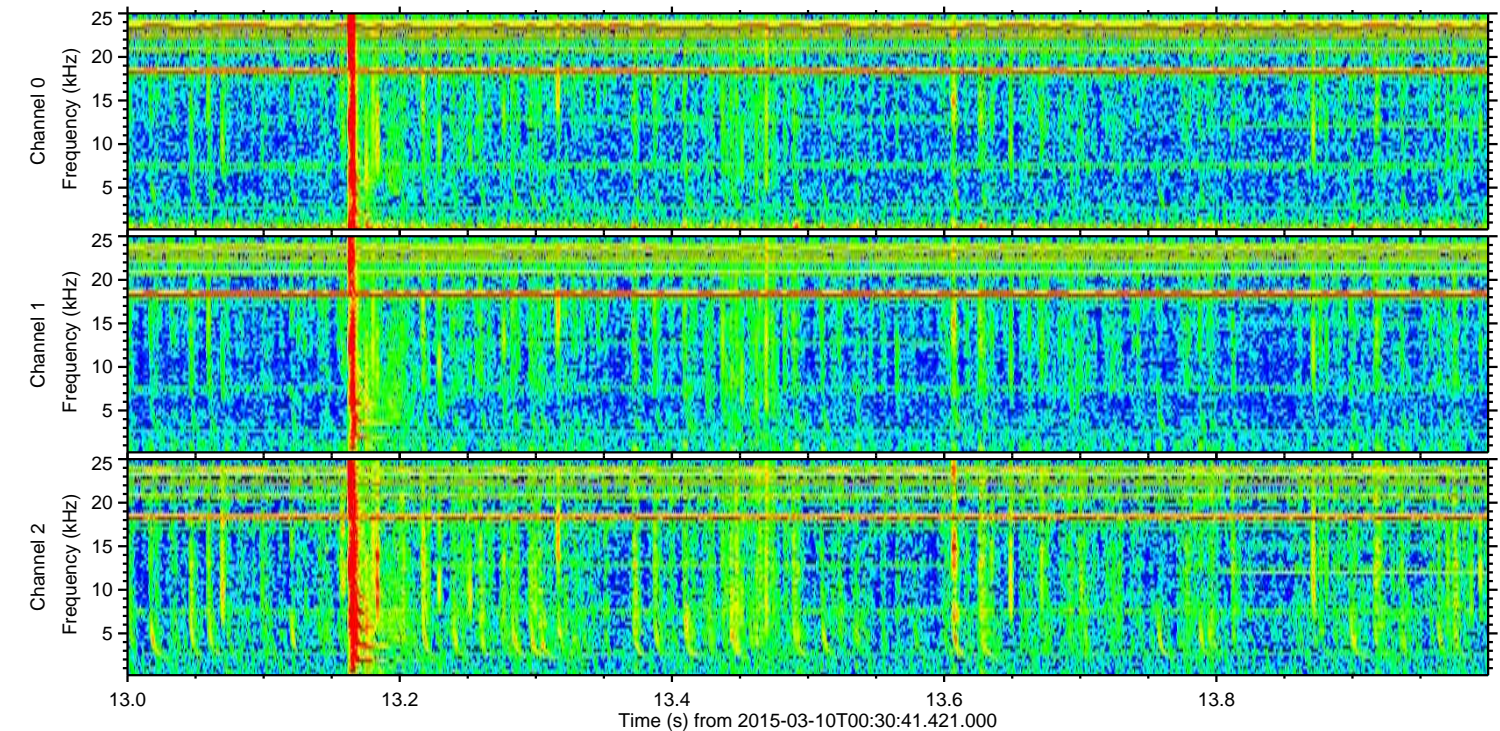
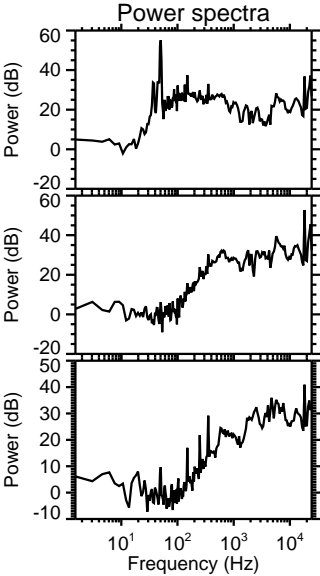
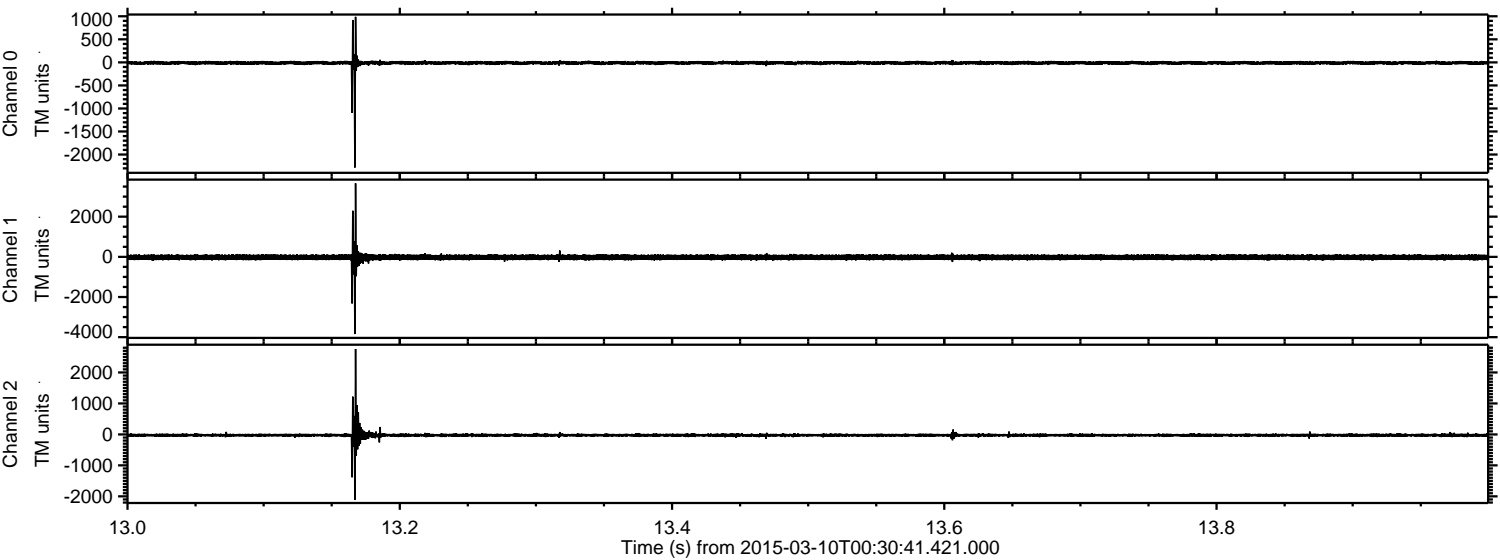

Processed Tue Mar 10 01:37:48 2015 by ELM ver.2012-10-06 from 001__elm20150310_003040__dat00.bin

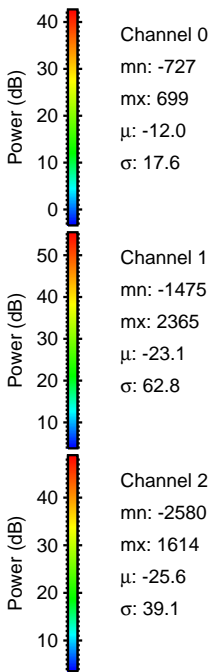
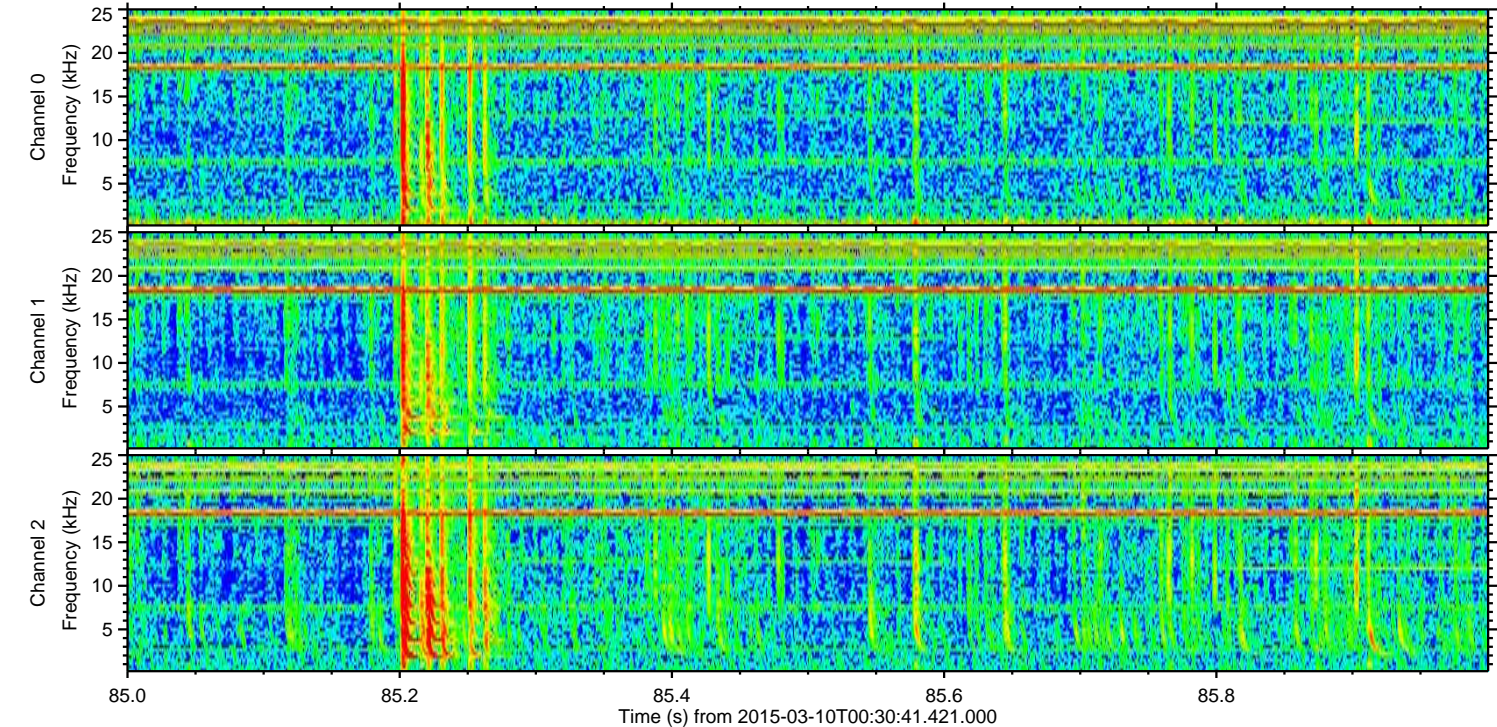
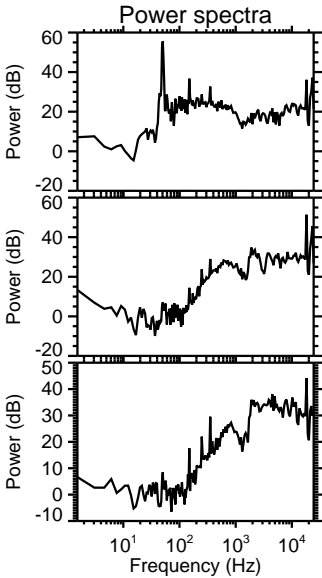
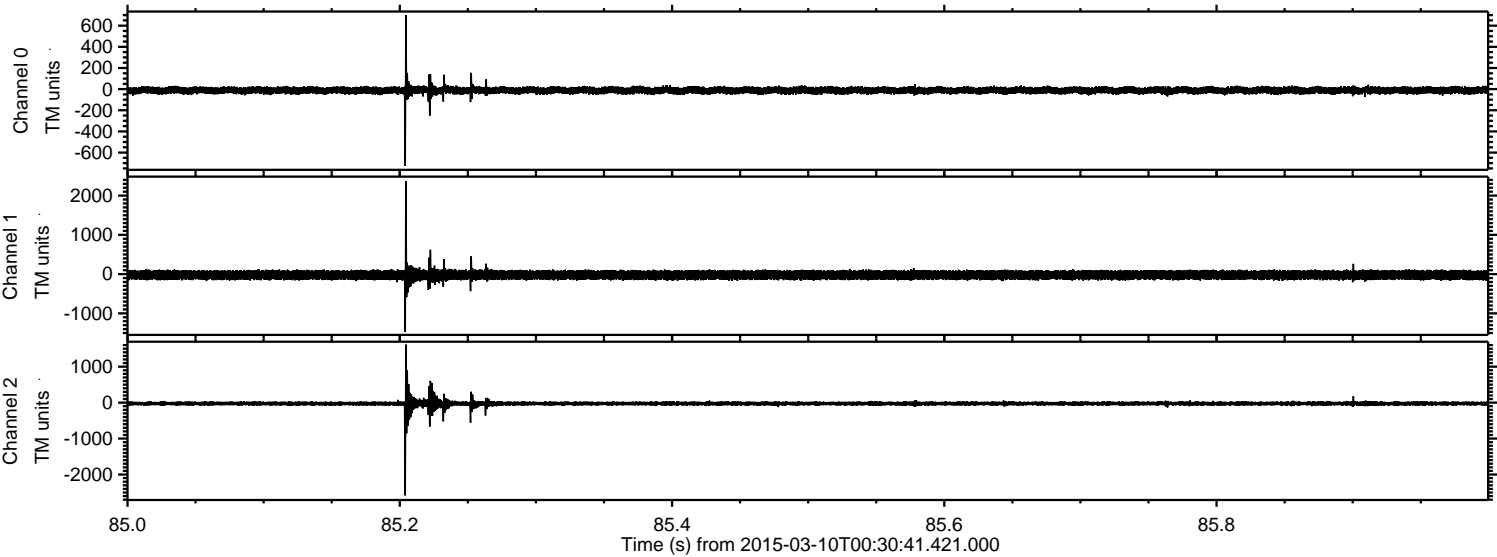

ELMAVAN 3D WAVEFORMS (Measured data sampled at 50 kHz) 49785 packets of 144 samples from 2015-03-10T00:30:41.421.000. Part 126/144

Processed Tue Mar 10 01:37:49 2015 by ELM ver.2012-10-06 from 001__elm20150310_003040__dat00.bin

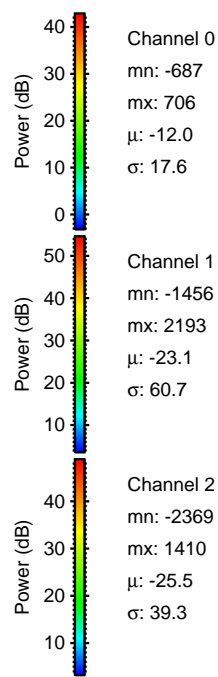
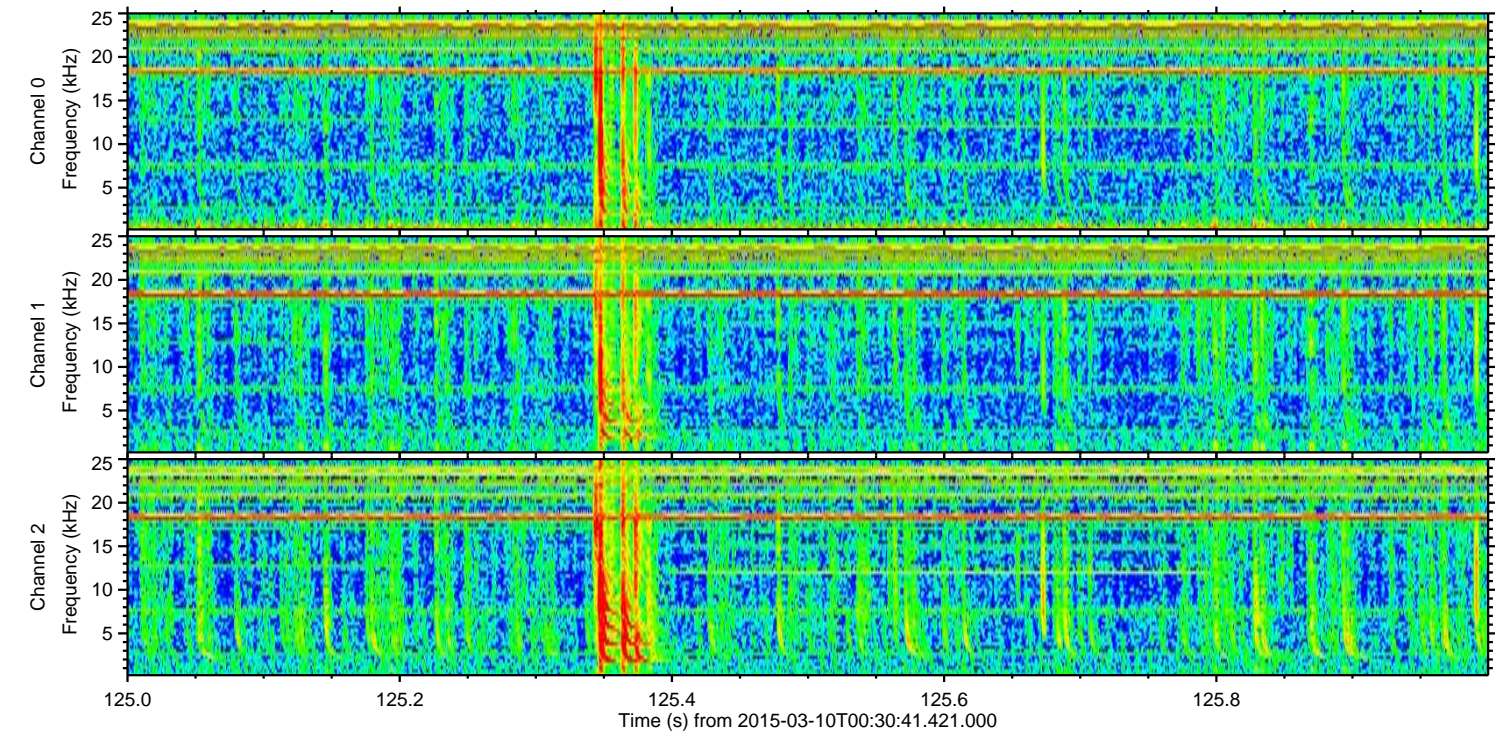
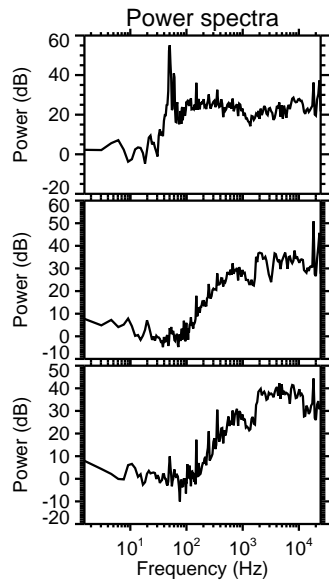
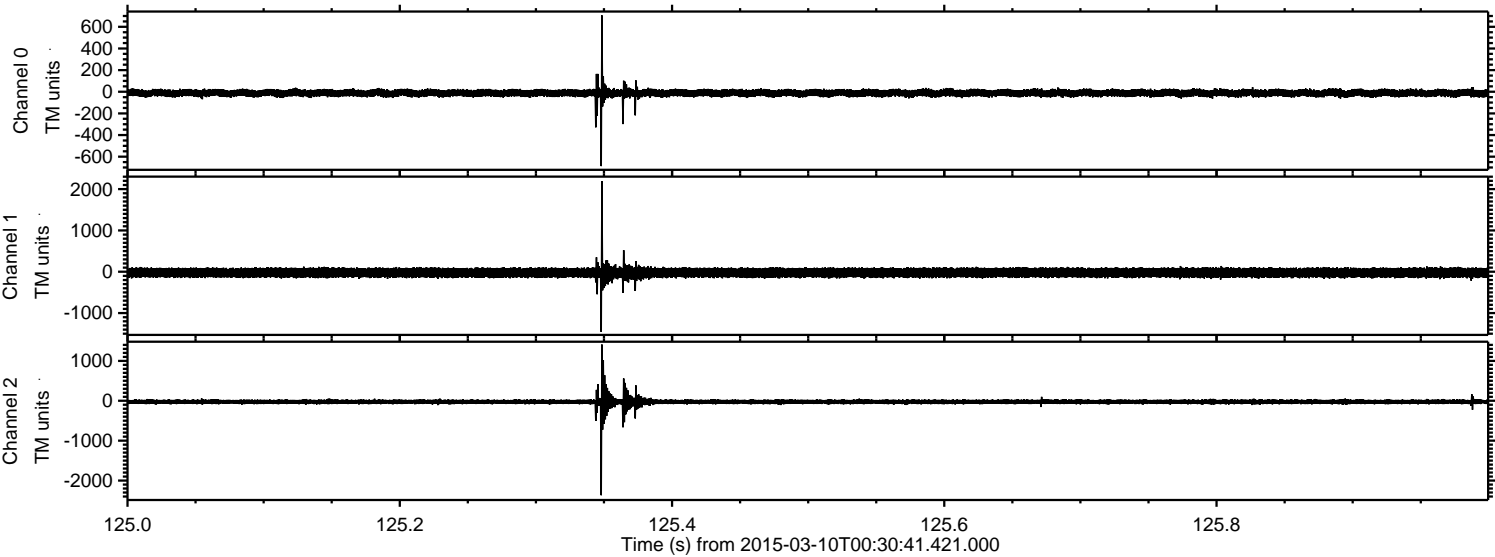

Channel 0
mn: -687
mx: 706
 μ : -12.0
 σ : 17.6

Channel 1
mn: -1456
mx: 2193
 μ : -23.1
 σ : 60.7

Channel 2
mn: -2369
mx: 1410
 μ : -25.5
 σ : 39.3

Processed Tue Mar 10 01:37:50 2015 by ELM ver.2012-10-06 from 001__elm20150310_003040__dat00.bin

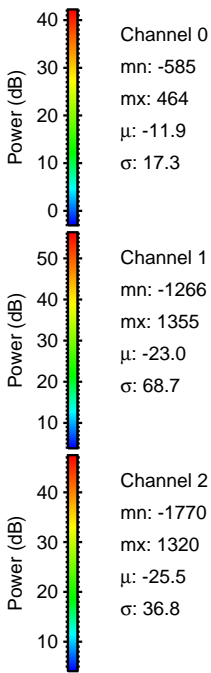
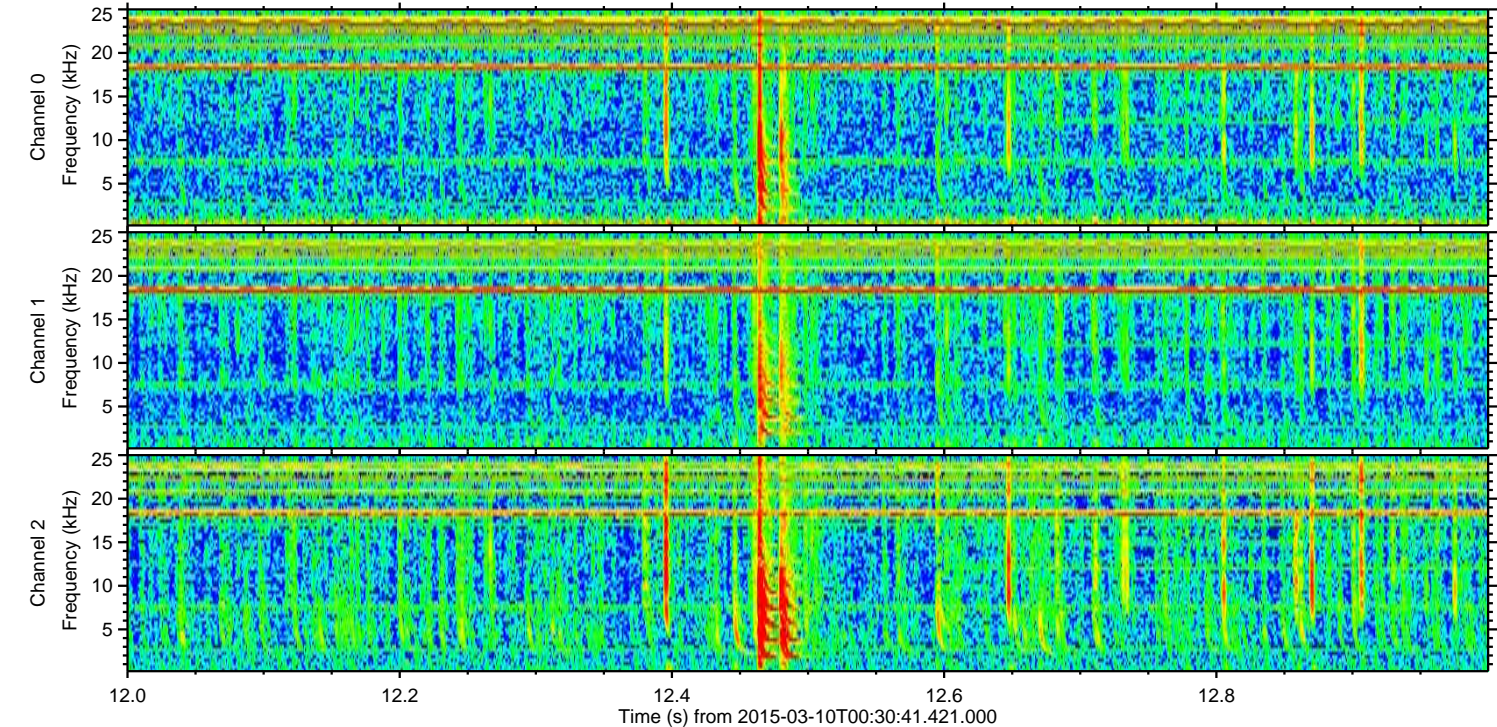
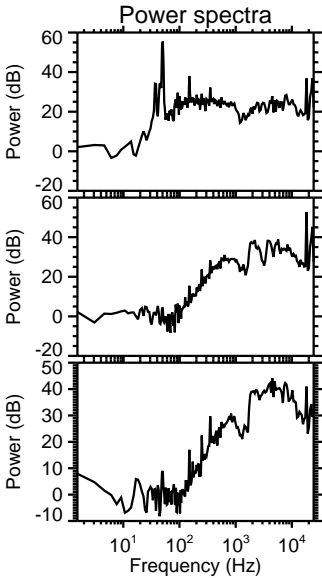
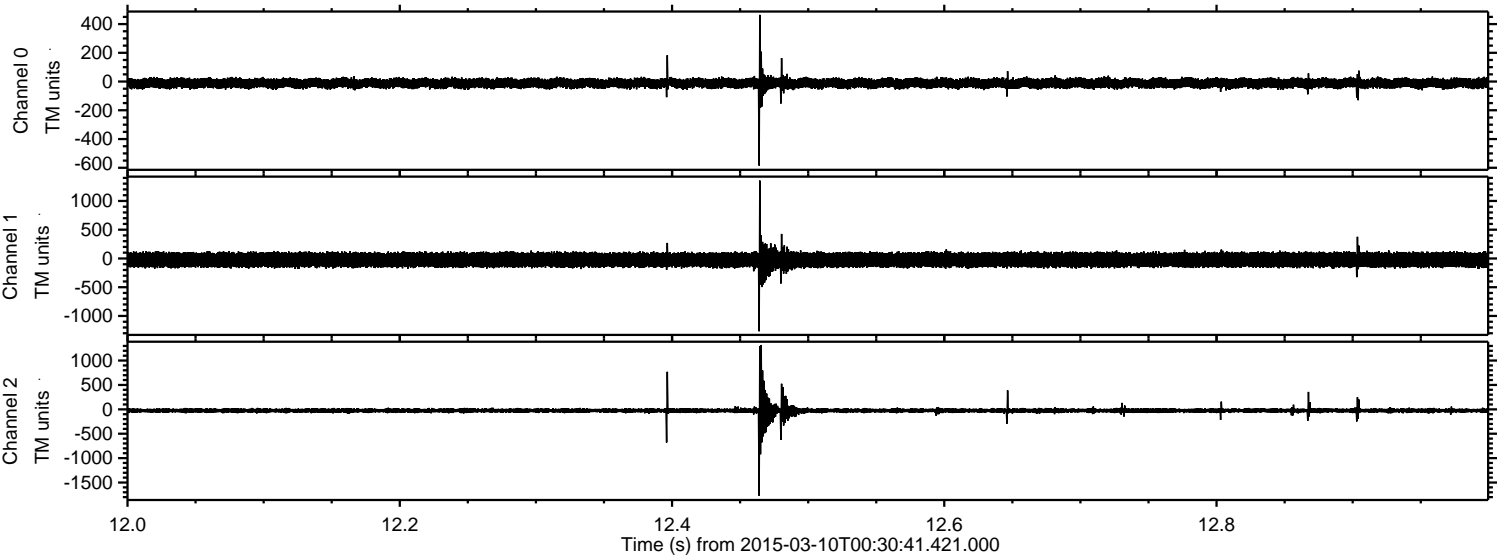

Processed Tue Mar 10 01:37:51 2015 by ELM ver.2012-10-06 from 001__elm20150310_003040__dat00.bin

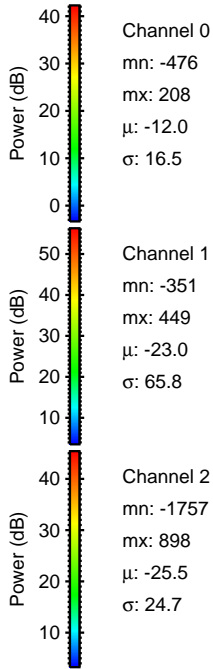
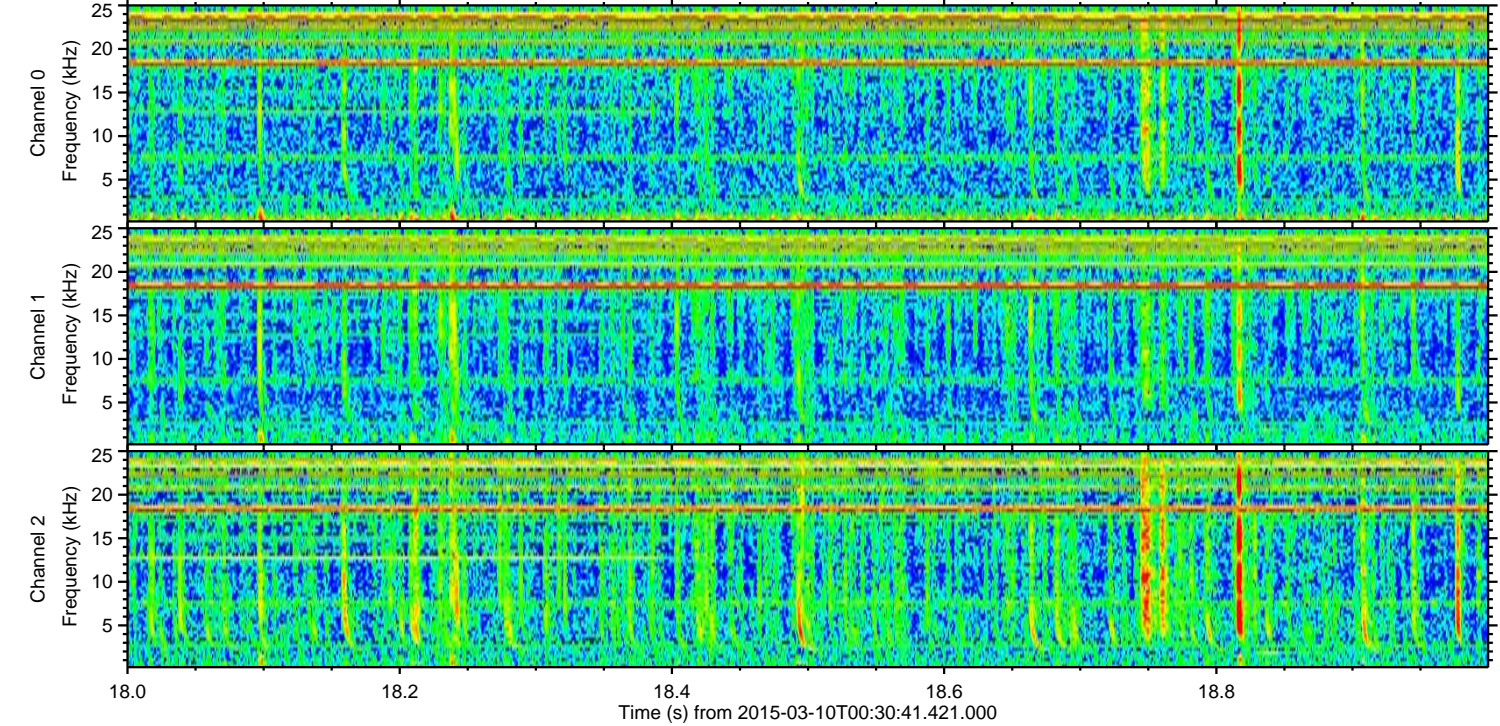
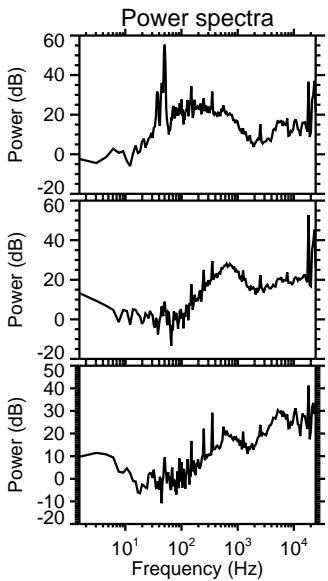
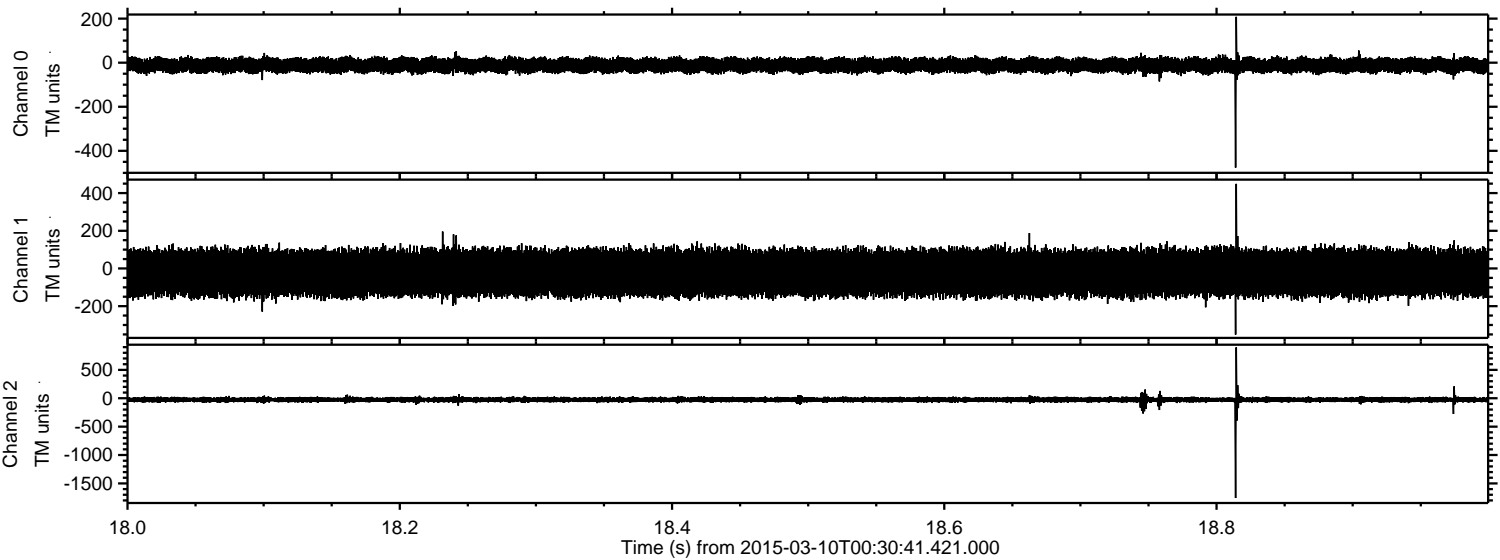

Channel 0
mn: -476
mx: 208
 μ : -12.0
 σ : 16.5

Channel 1
mn: -351
mx: 449
 μ : -23.0
 σ : 65.8

Channel 2
mn: -1757
mx: 898
 μ : -25.5
 σ : 24.7

Processed Tue Mar 10 01:37:52 2015 by ELM ver.2012-10-06 from 001__elm20150310_003040__dat00.bin

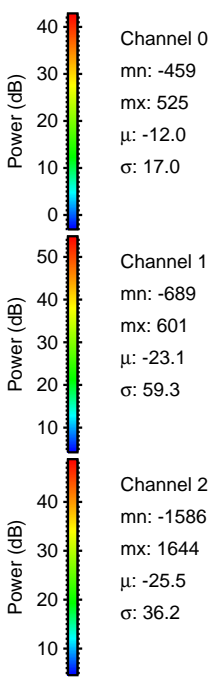
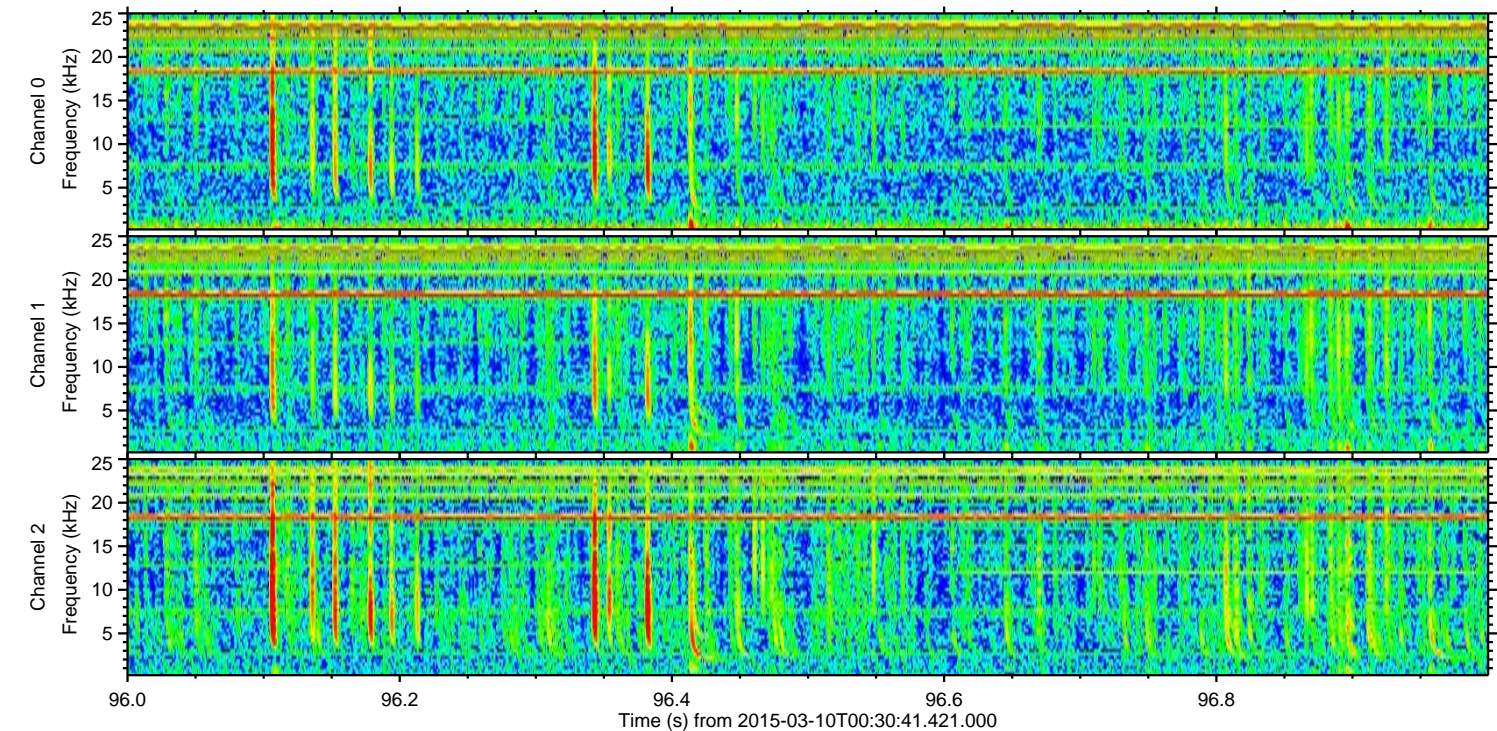
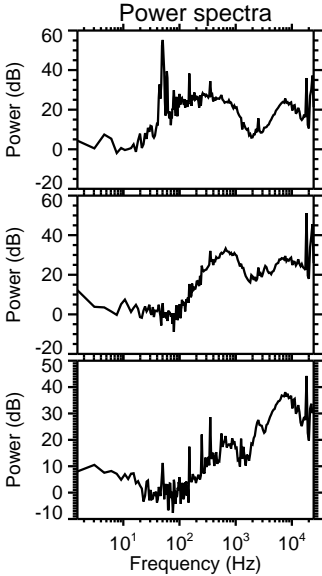
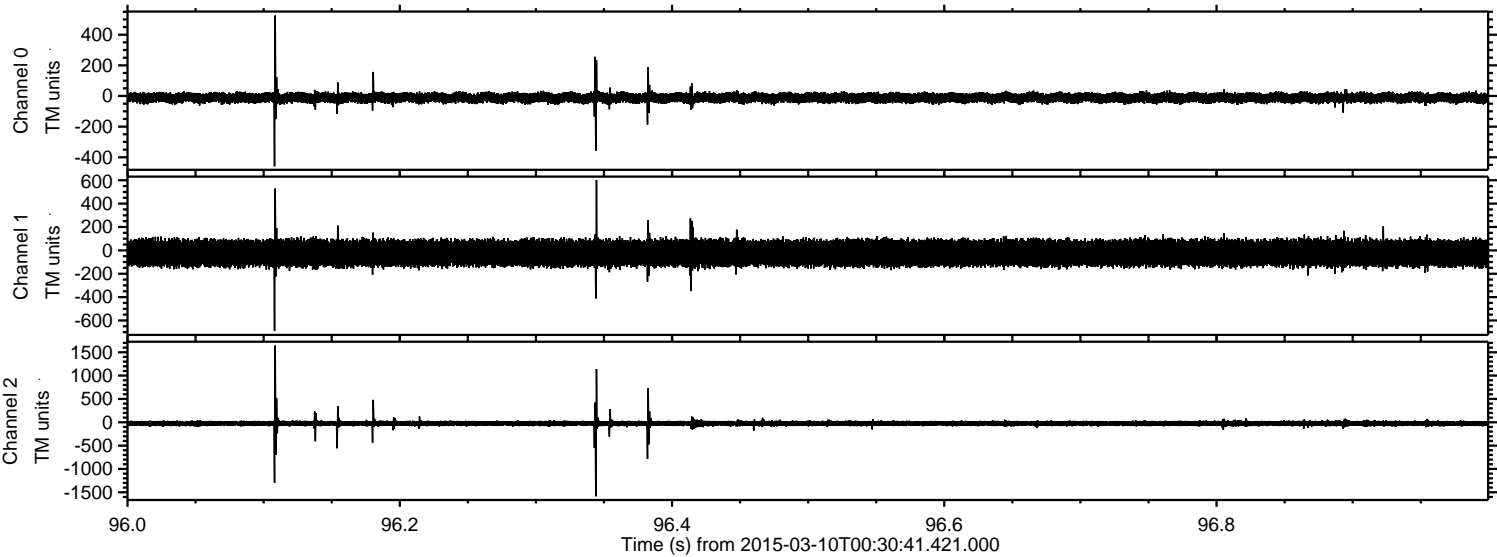

Processed Tue Mar 10 01:37:53 2015 by ELM ver.2012-10-06 from 001__elm20150310_003040__dat00.bin

