

ELMAVAN 3D WAVEFORMS (Measured data sampled at 50 kHz) 49787 packets of 144 samples from 2015-03-09T23:35:39.598.000.

Processed Tue Mar 10 00:42:51 2015 by ELM ver.2012-10-06 from 001__elm20150309_233538__dat00.bin

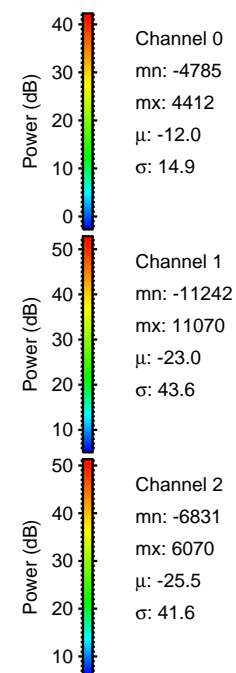
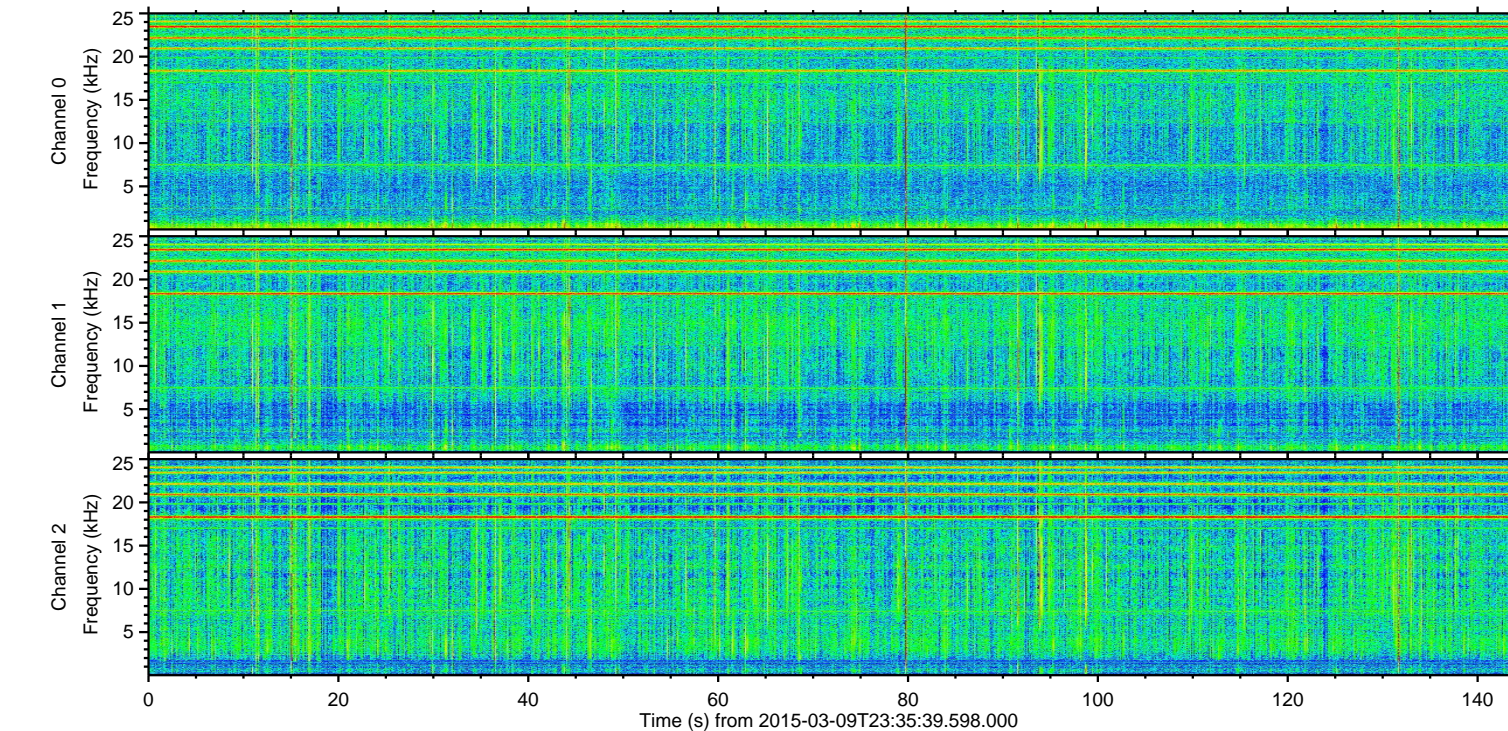
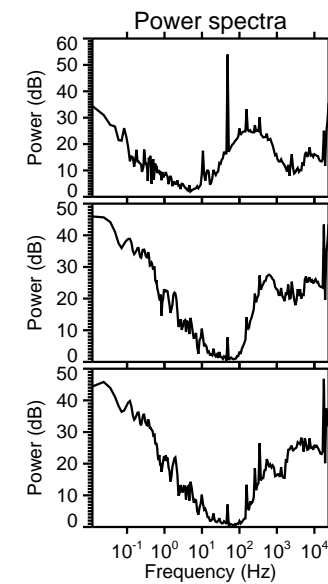
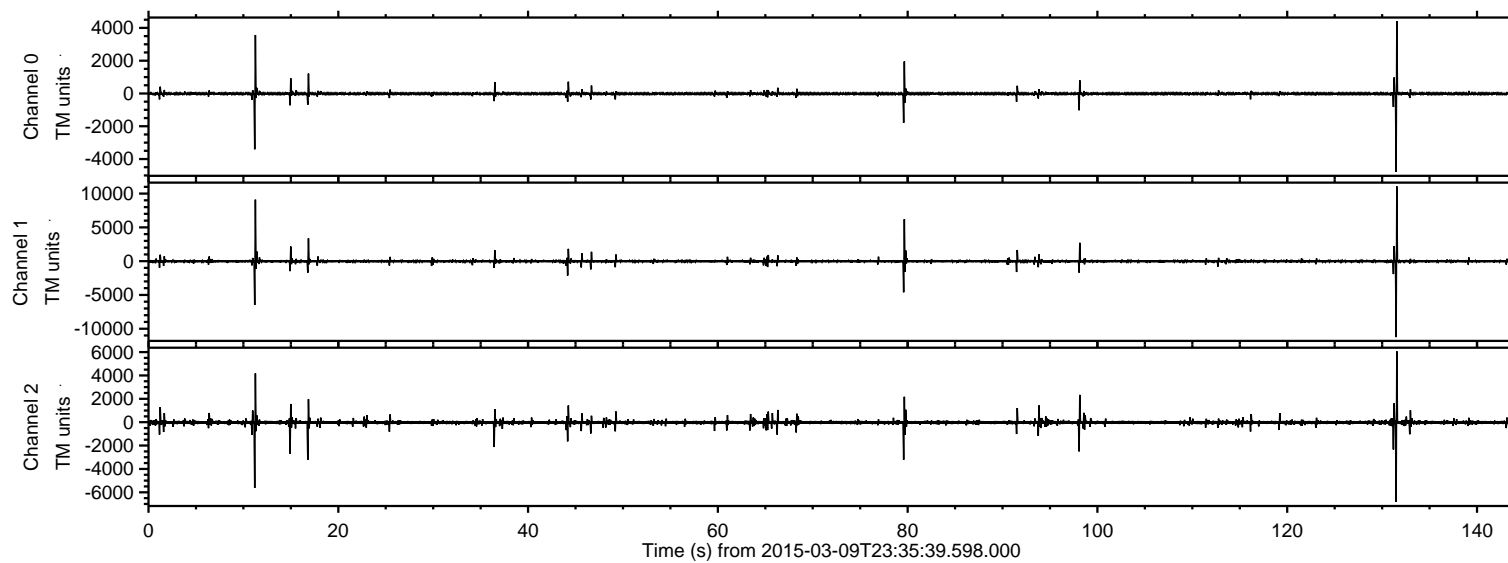

ELMAVAN 3D WAVEFORMS (Measured data sampled at 50 kHz) 49787 packets of 144 samples from 2015-03-09T23:35:39.598.000. Part 132/144

Processed Tue Mar 10 00:43:03 2015 by ELM ver.2012-10-06 from 001__elm20150309_233538__dat00.bin

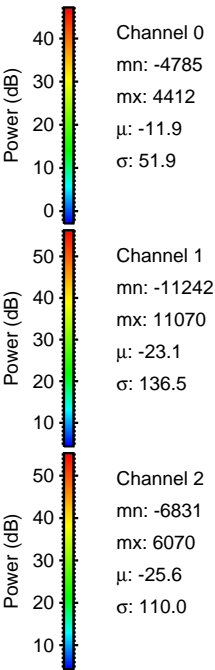
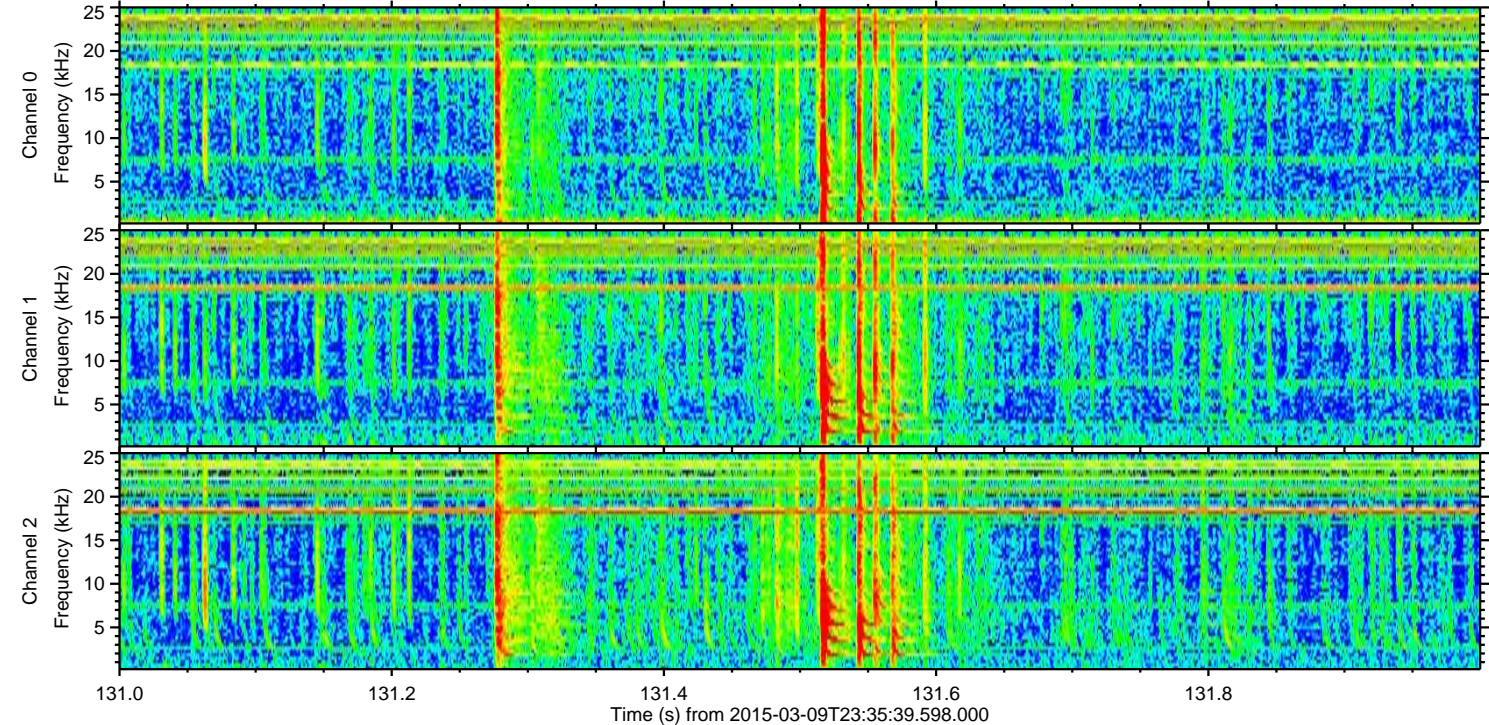
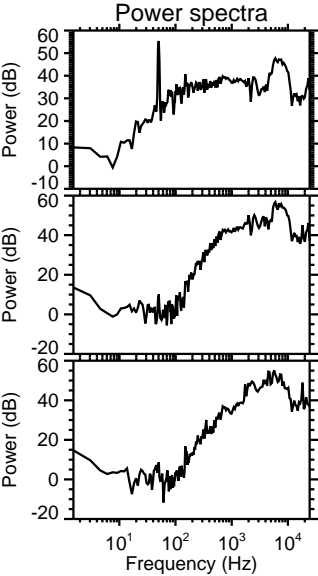
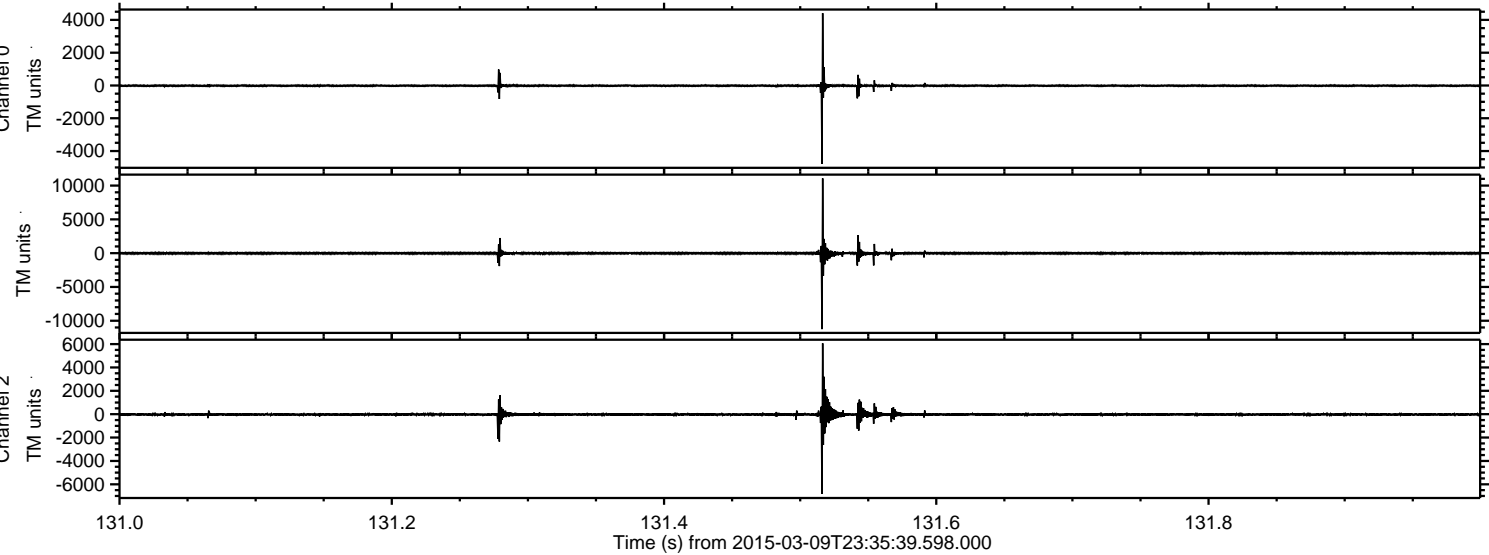

Processed Tue Mar 10 00:43:04 2015 by ELM ver.2012-10-06 from 001__elm20150309_233538__dat00.bin

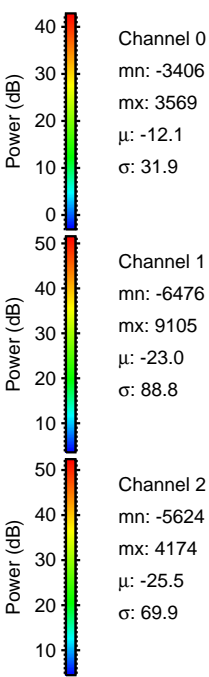
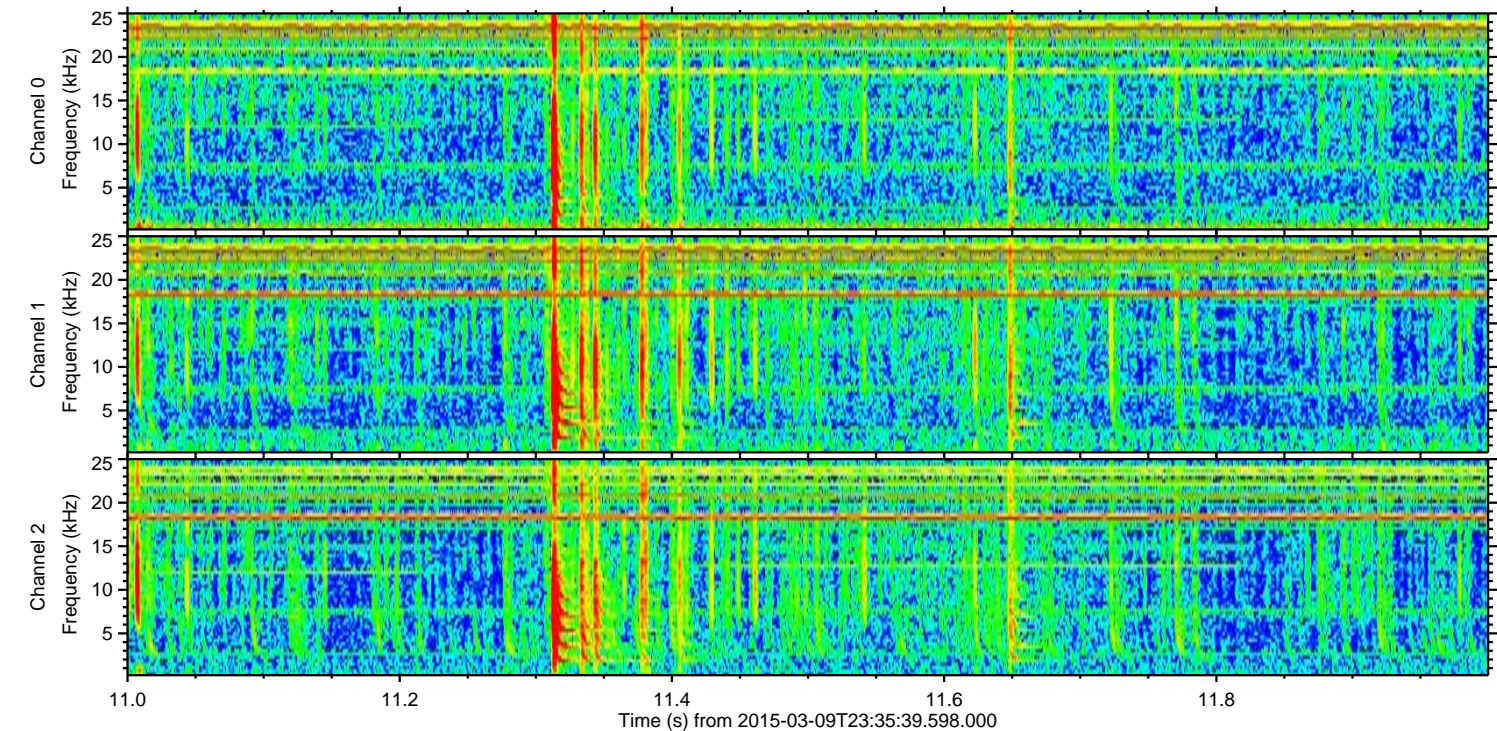
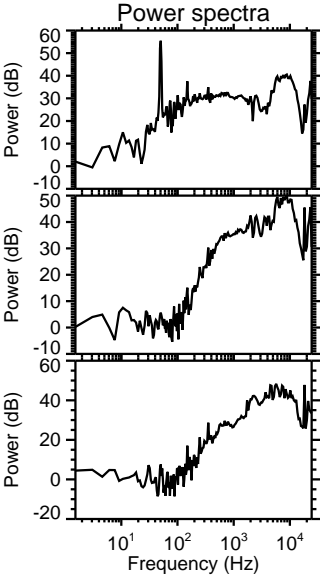
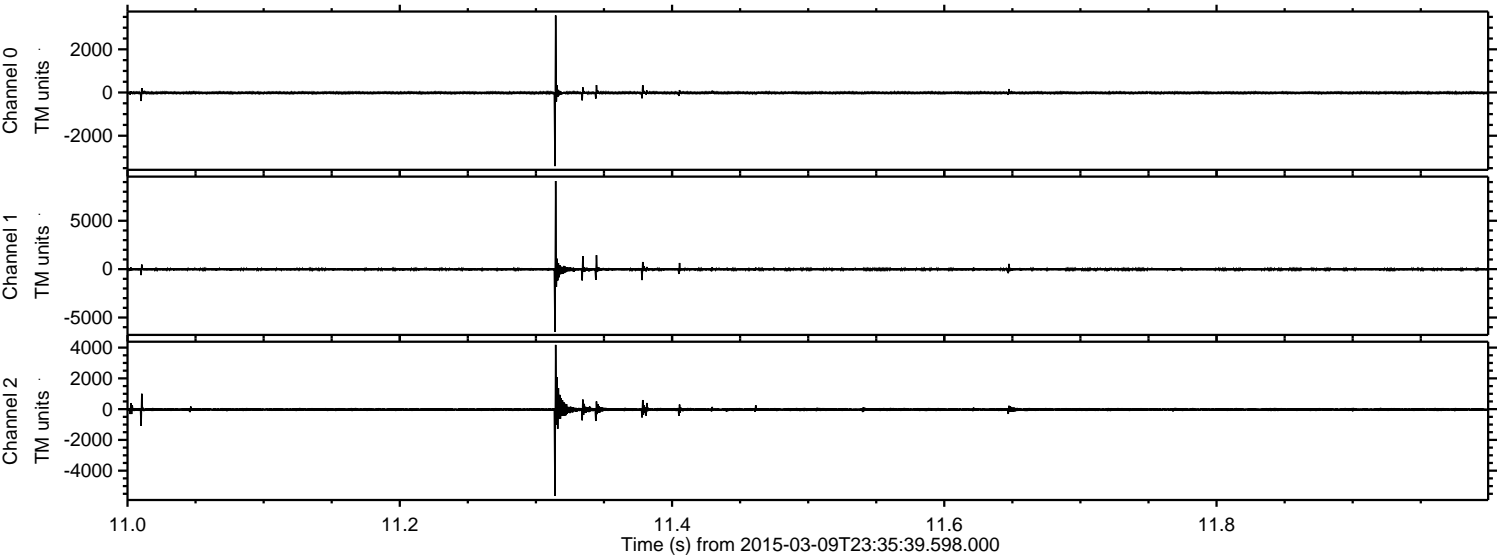

ELMAVAN 3D WAVEFORMS (Measured data sampled at 50 kHz) 49787 packets of 144 samples from 2015-03-09T23:35:39.598.000. Part 80/144

Processed Tue Mar 10 00:43:05 2015 by ELM ver.2012-10-06 from 001__elm20150309_233538__dat00.bin

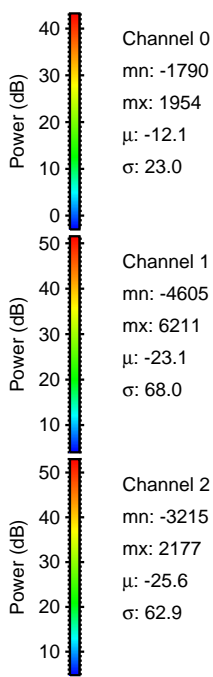
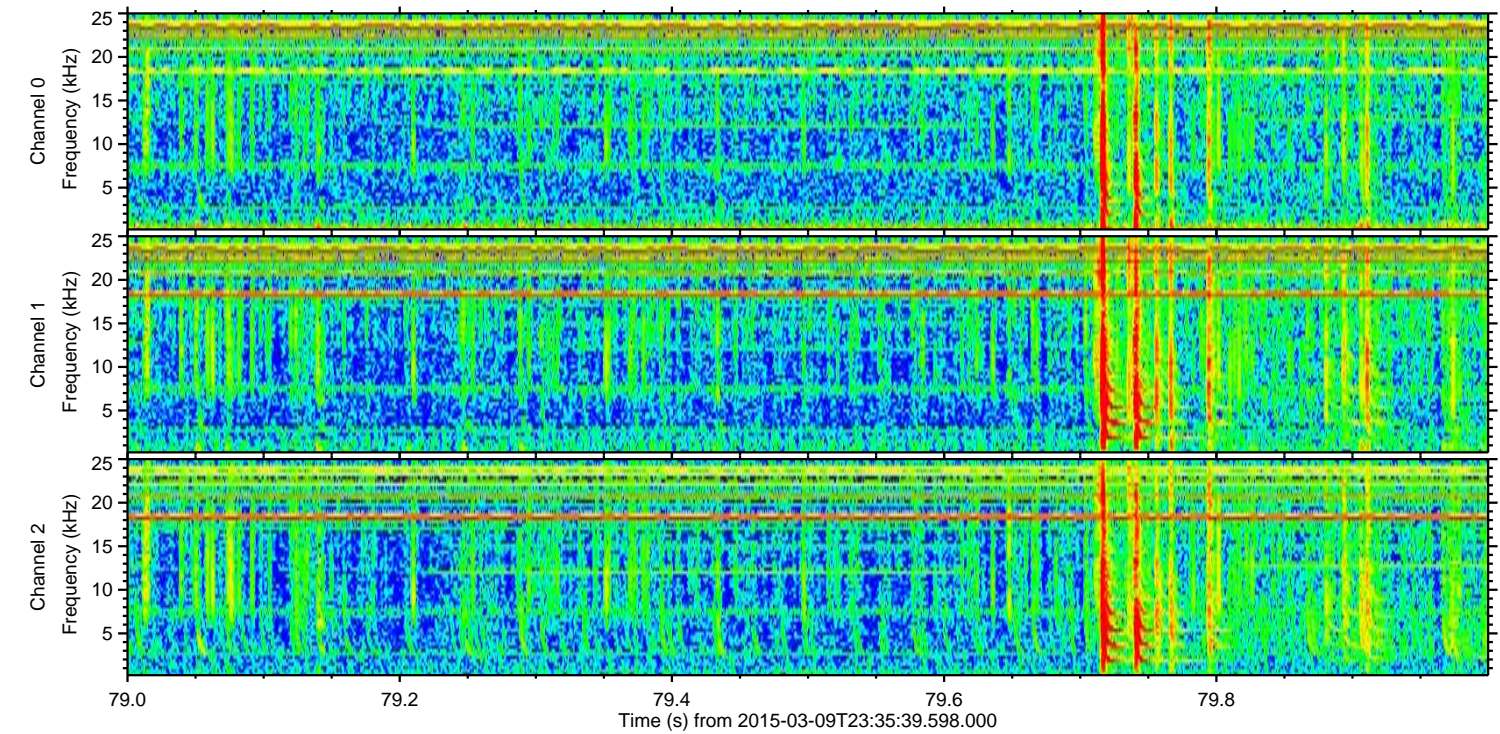
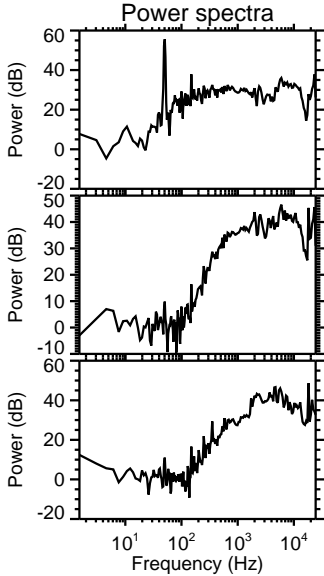
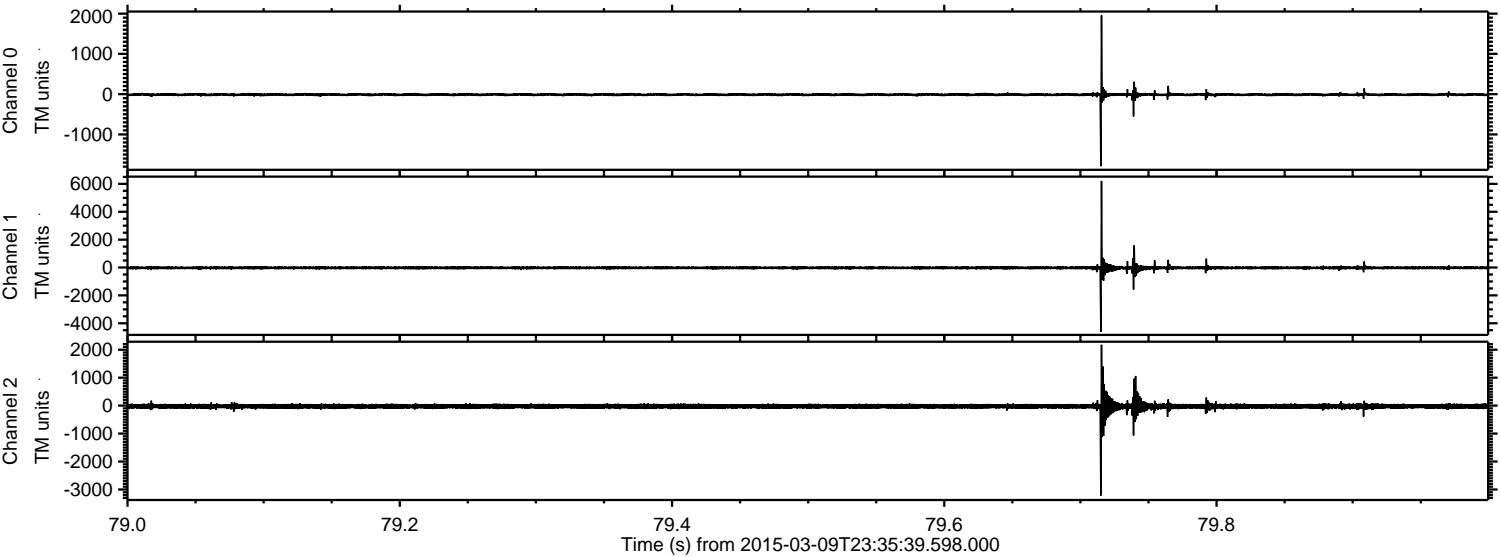

ELMAVAN 3D WAVEFORMS (Measured data sampled at 50 kHz) 49787 packets of 144 samples from 2015-03-09T23:35:39.598.000. Part 17/144

Processed Tue Mar 10 00:43:06 2015 by ELM ver.2012-10-06 from 001__elm20150309_233538__dat00.bin

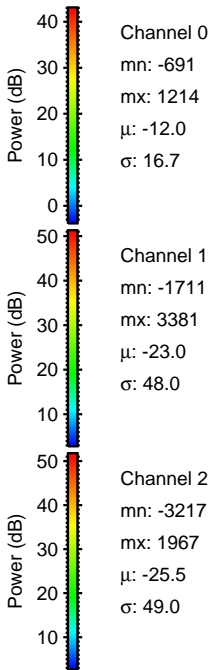
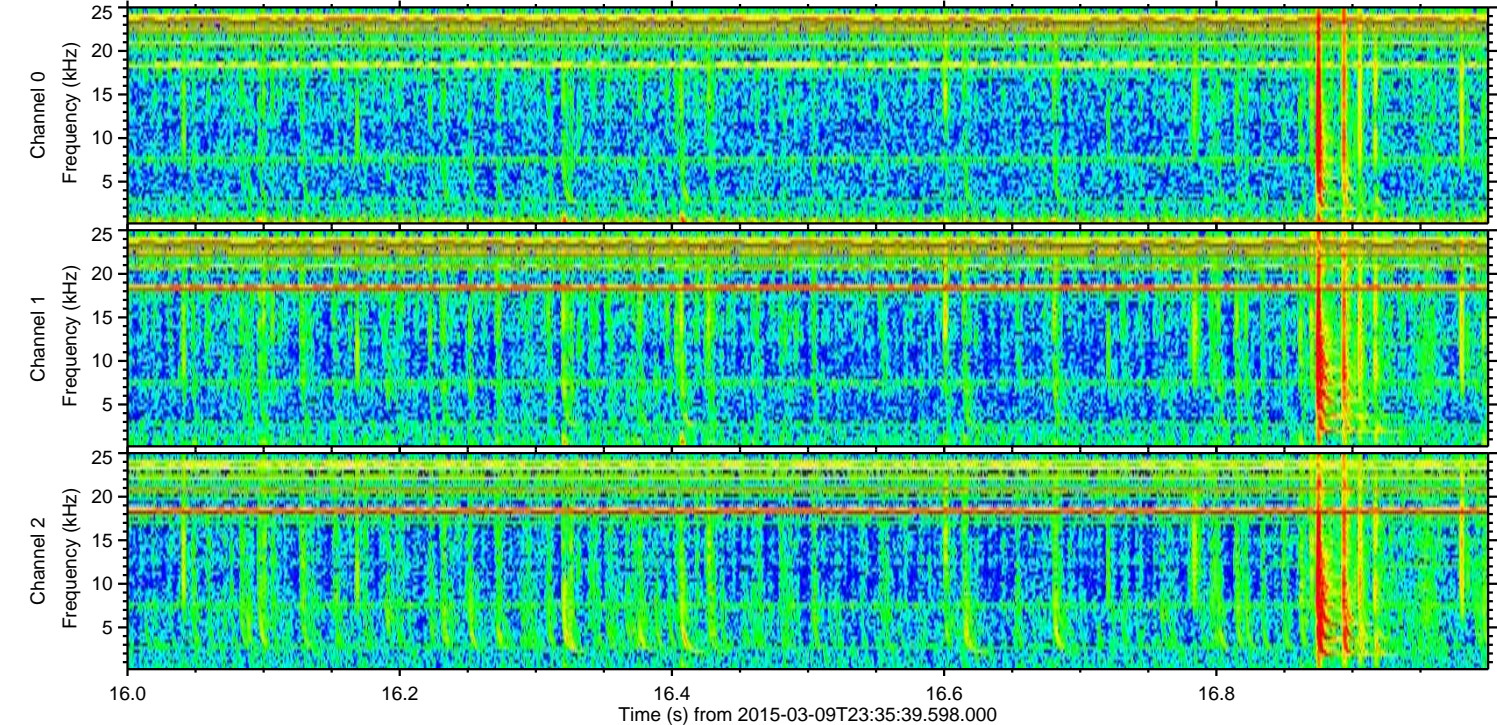
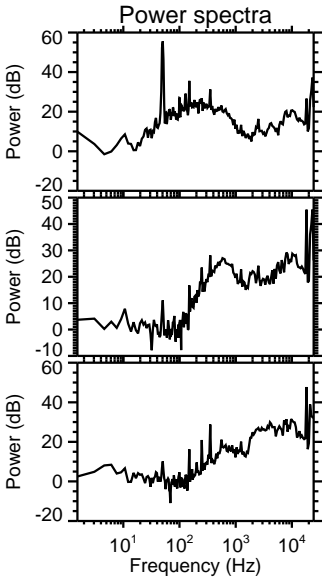
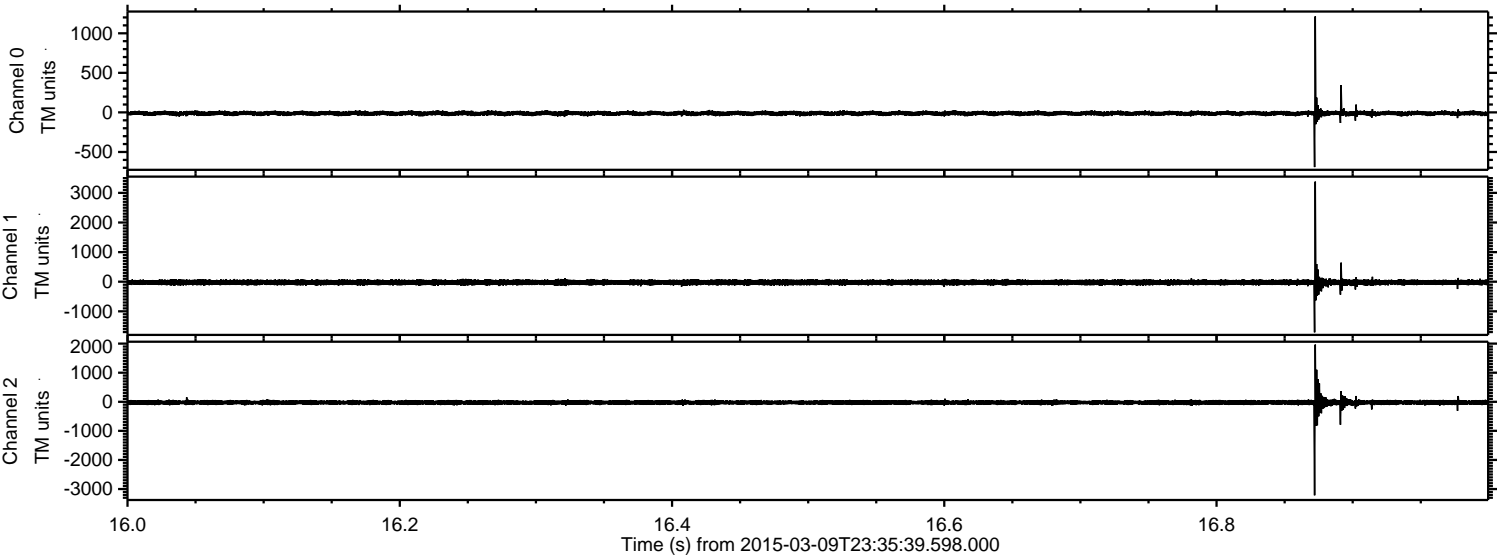

Processed Tue Mar 10 00:43:06 2015 by ELM ver.2012-10-06 from 001__elm20150309_233538__dat00.bin

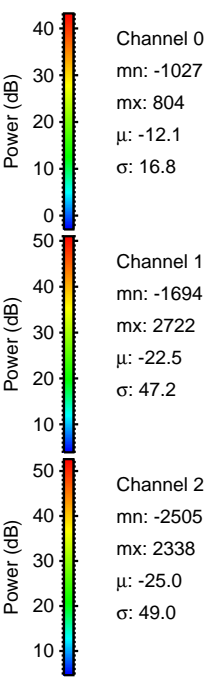
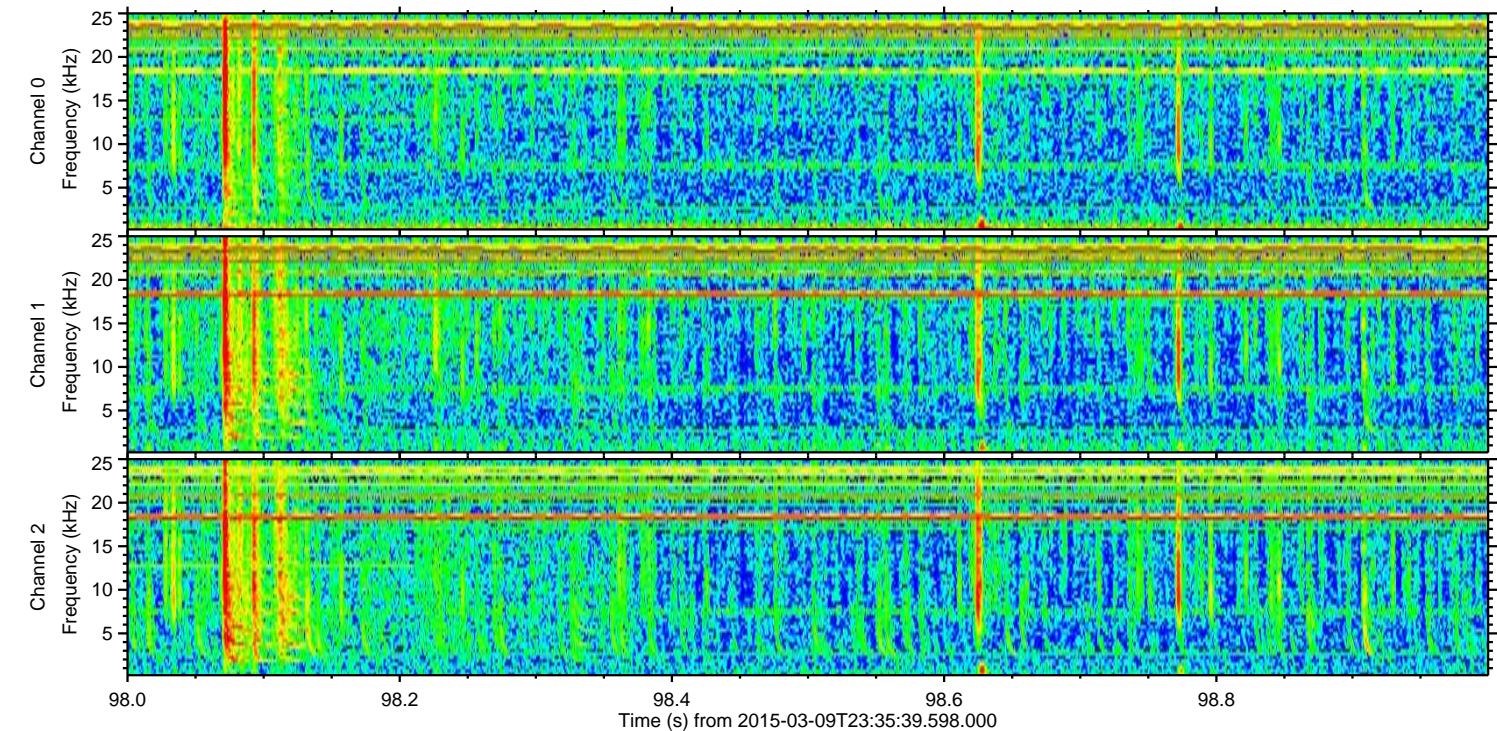
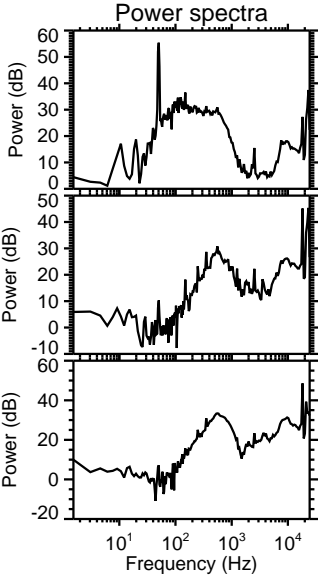
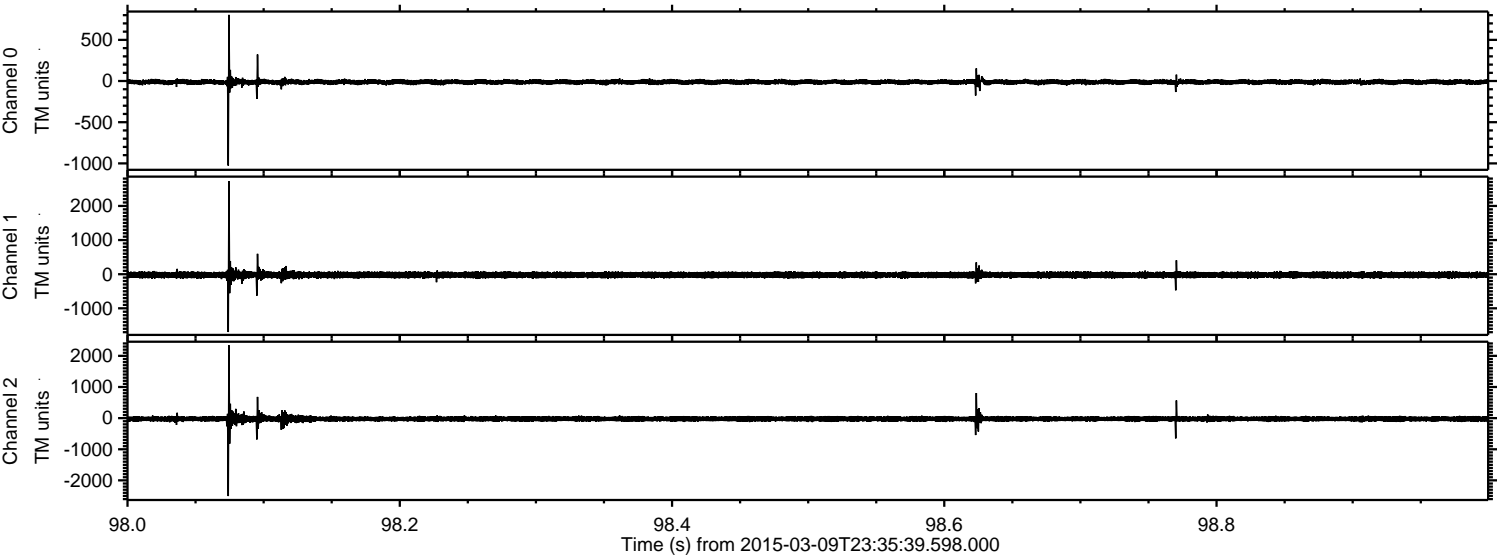

ELMAVAN 3D WAVEFORMS (Measured data sampled at 50 kHz) 49787 packets of 144 samples from 2015-03-09T23:35:39.598.000. Part 16/144

Processed Tue Mar 10 00:43:07 2015 by ELM ver.2012-10-06 from 001__elm20150309_233538__dat00.bin

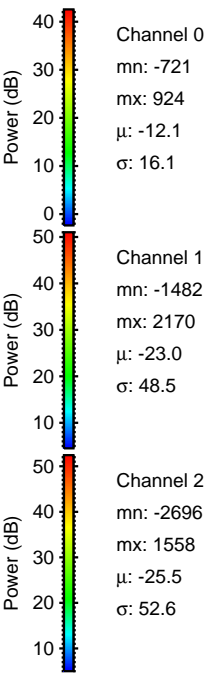
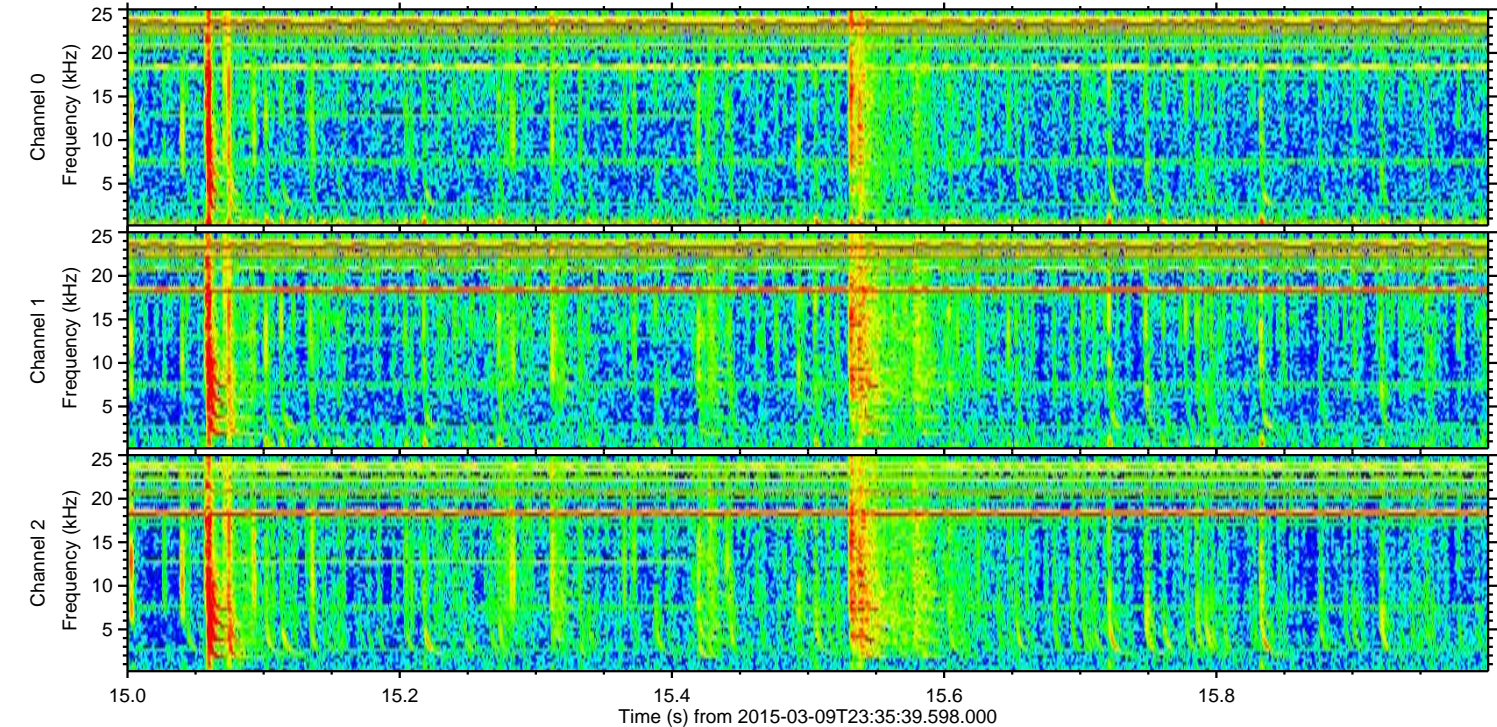
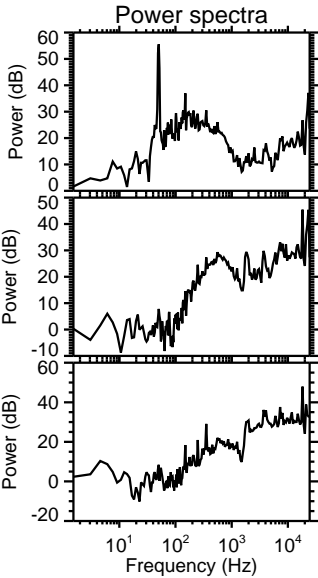
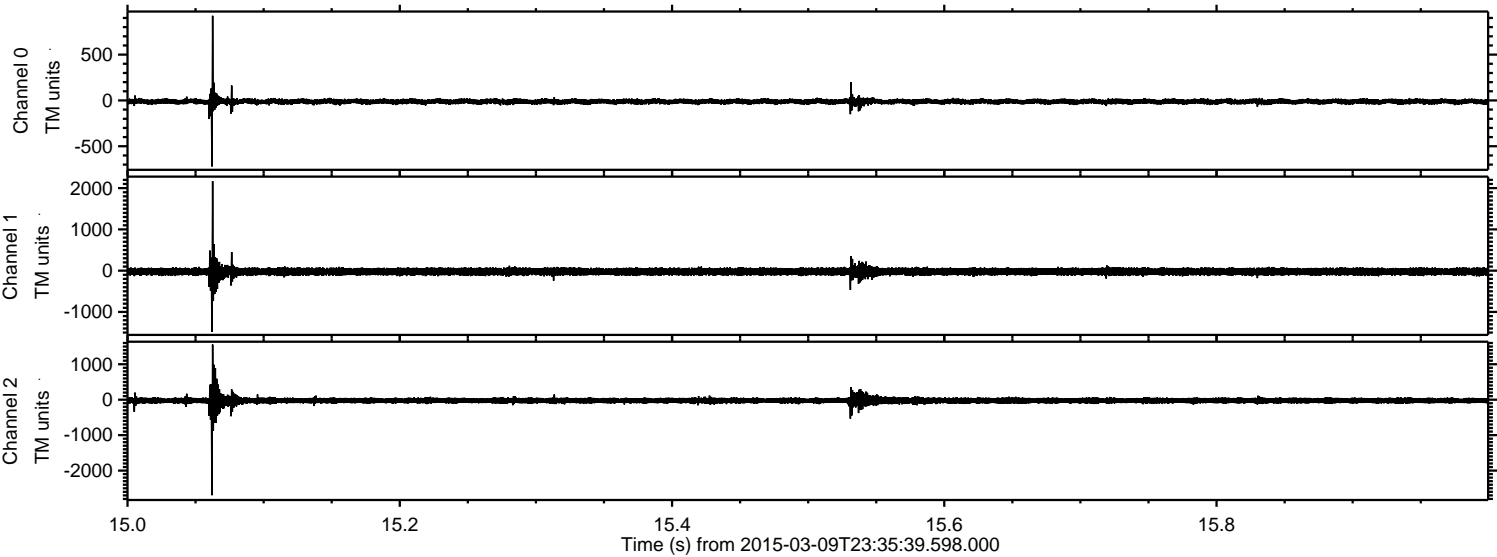

Processed Tue Mar 10 00:43:08 2015 by ELM ver.2012-10-06 from 001__elm20150309_233538__dat00.bin

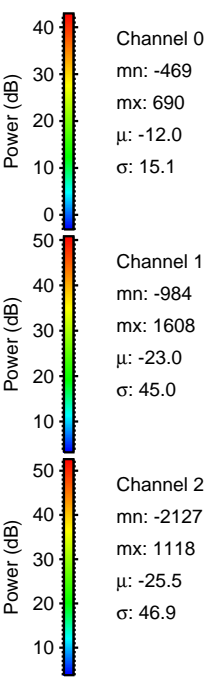
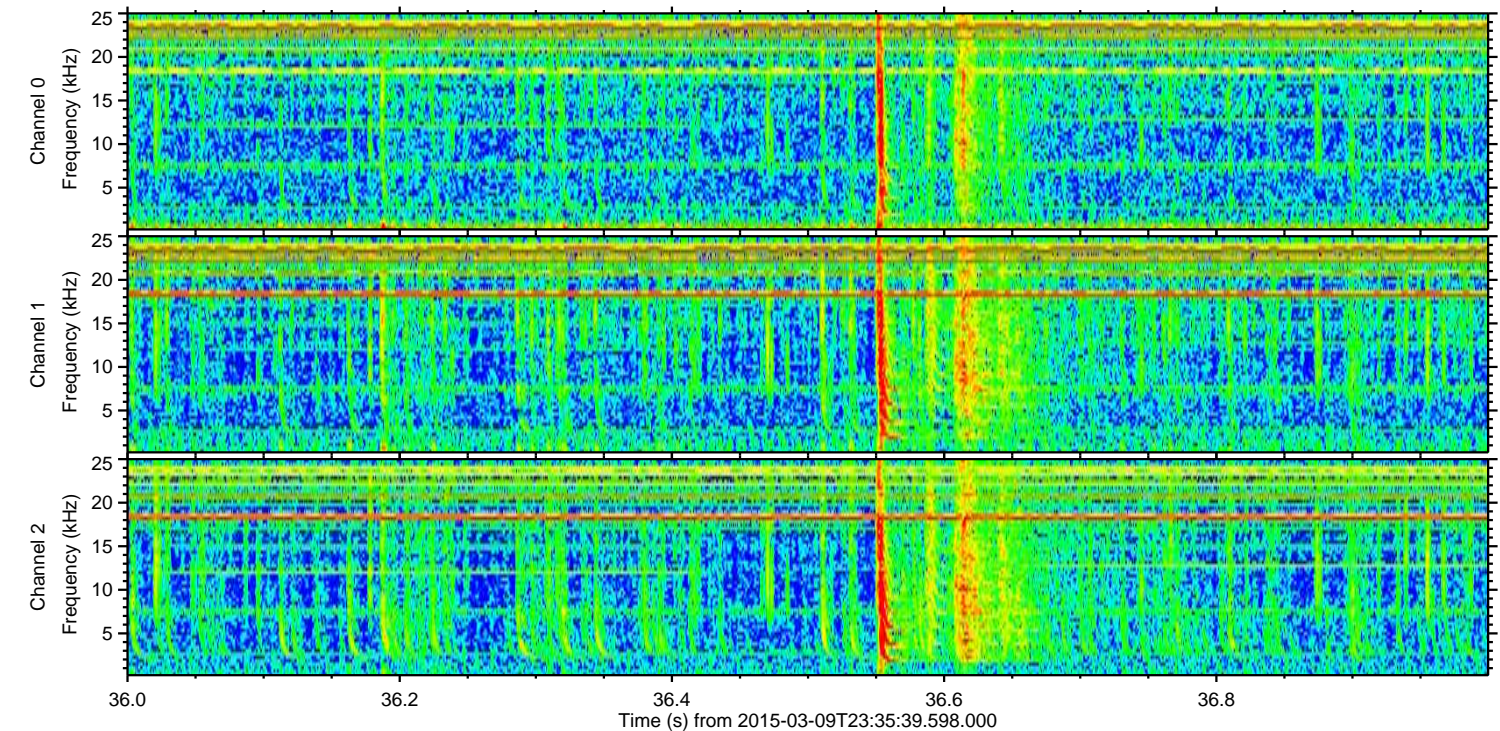
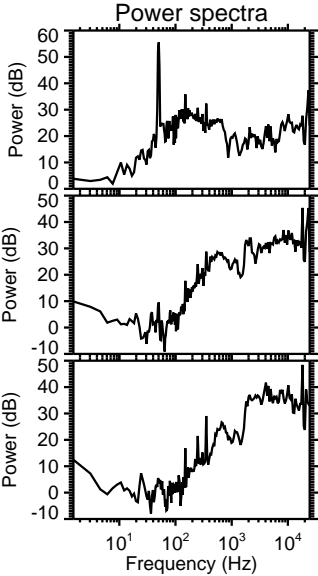
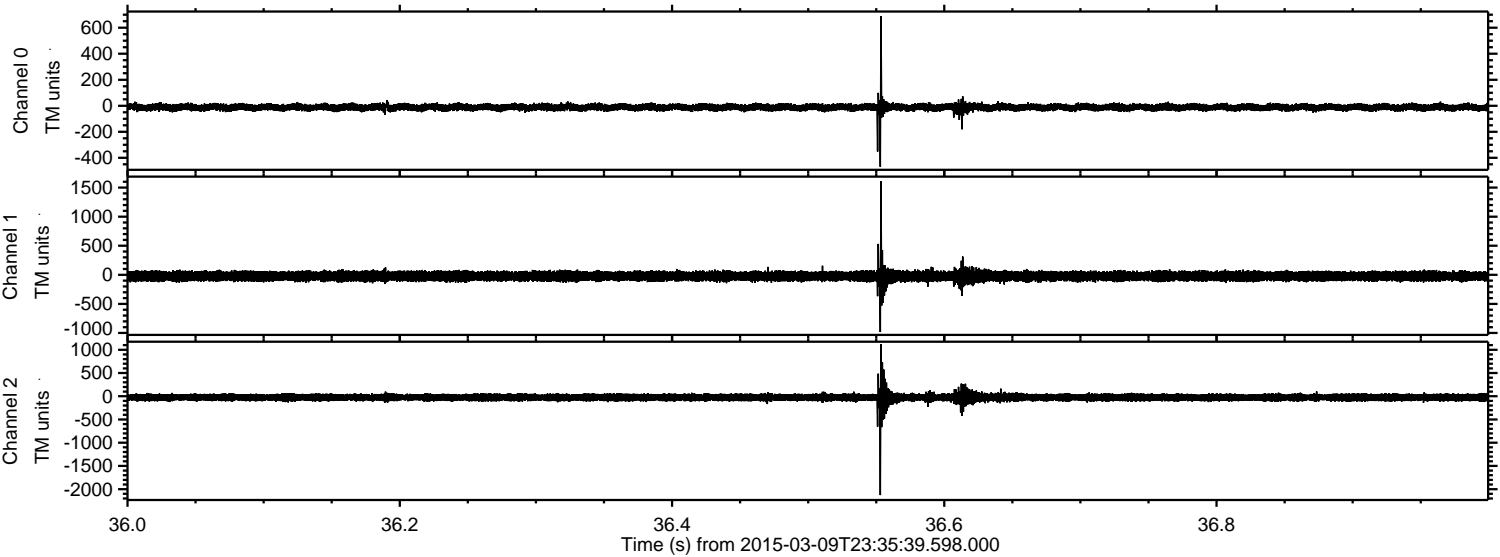

Channel 0
mn: -469
mx: 690
 μ : -12.0
 σ : 15.1

Channel 1
mn: -984
mx: 1608
 μ : -23.0
 σ : 45.0

Channel 2
mn: -2127
mx: 1118
 μ : -25.5
 σ : 46.9

Processed Tue Mar 10 00:43:09 2015 by ELM ver.2012-10-06 from 001__elm20150309_233538__dat00.bin

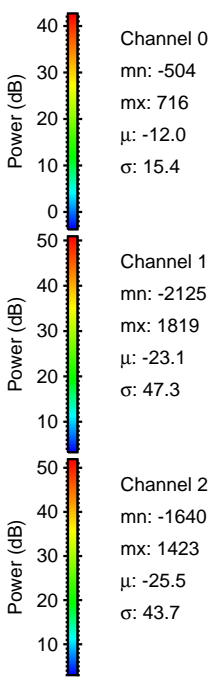
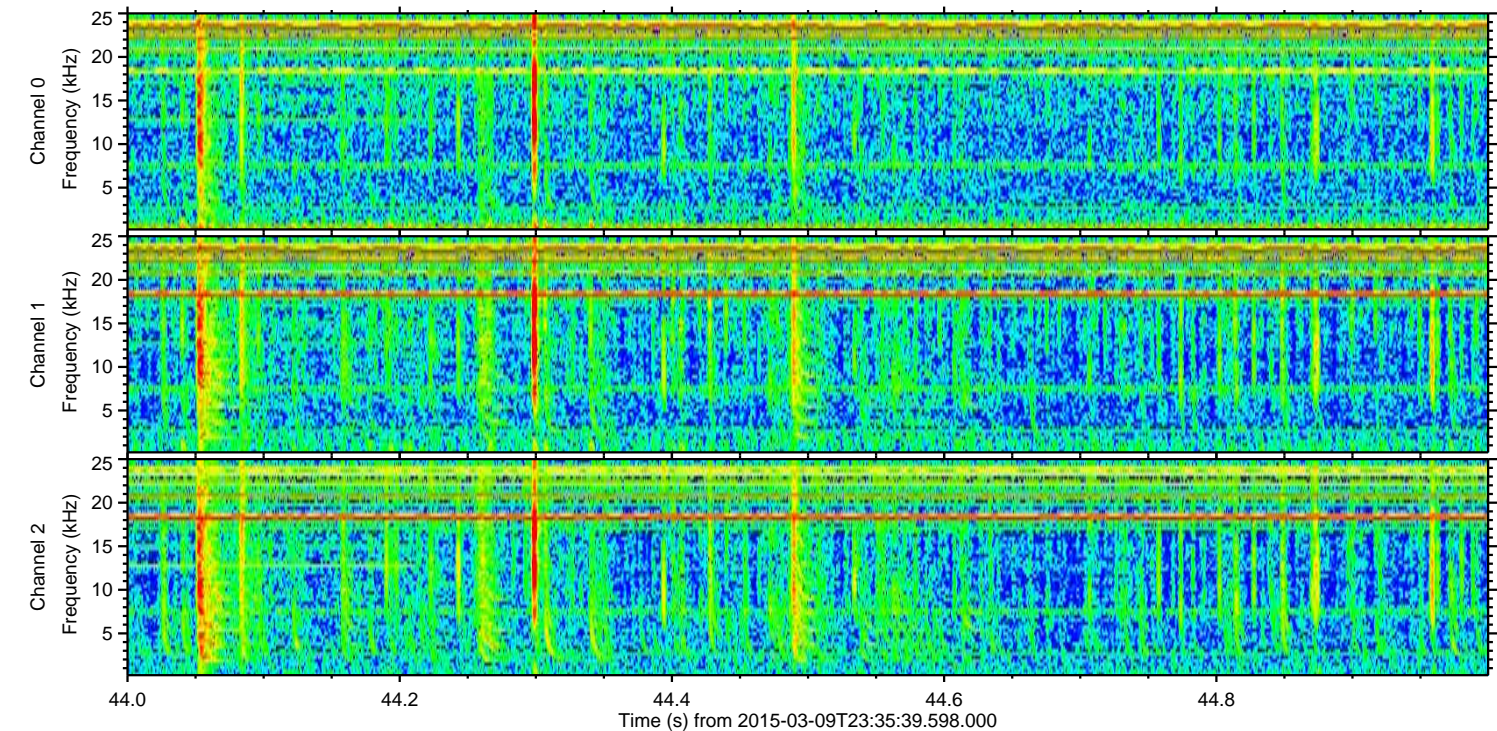
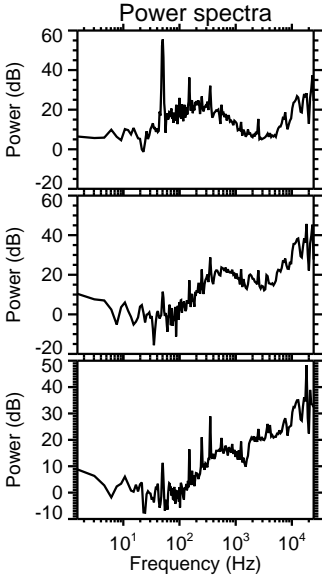
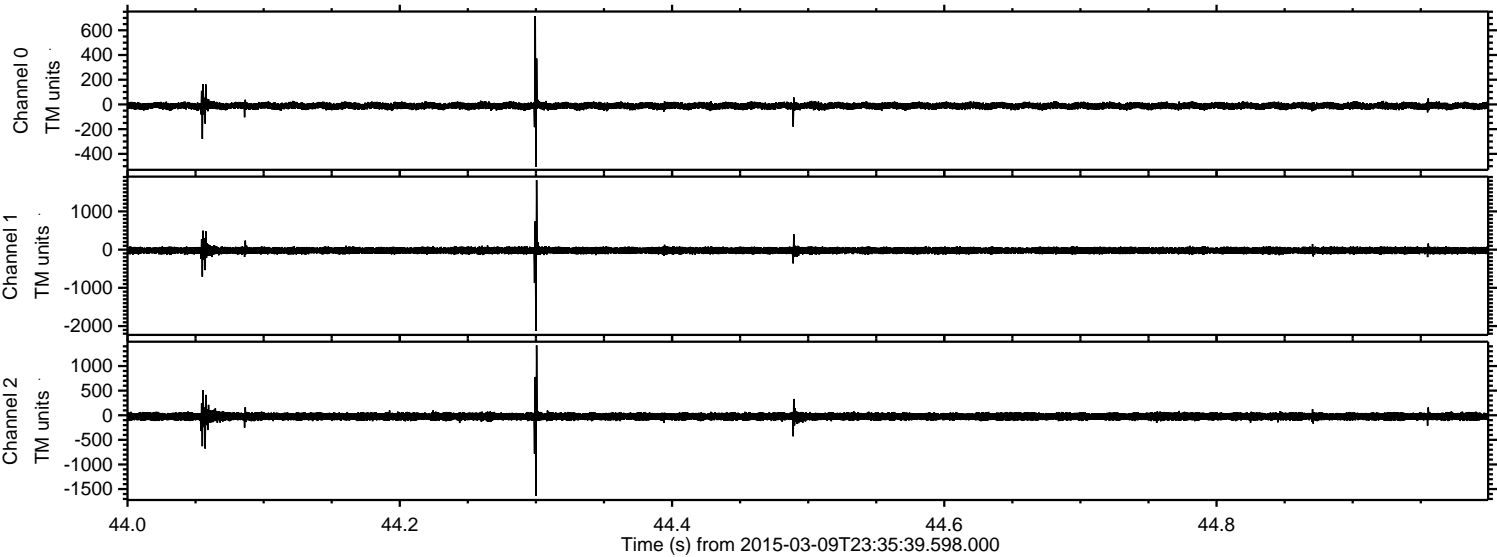

Processed Tue Mar 10 00:43:10 2015 by ELM ver.2012-10-06 from 001__elm20150309_233538__dat00.bin

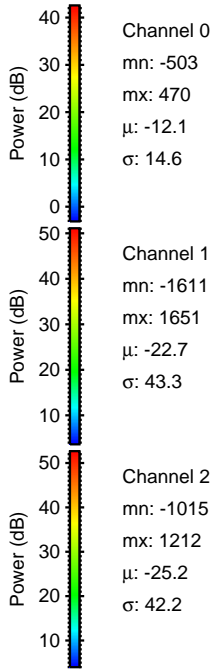
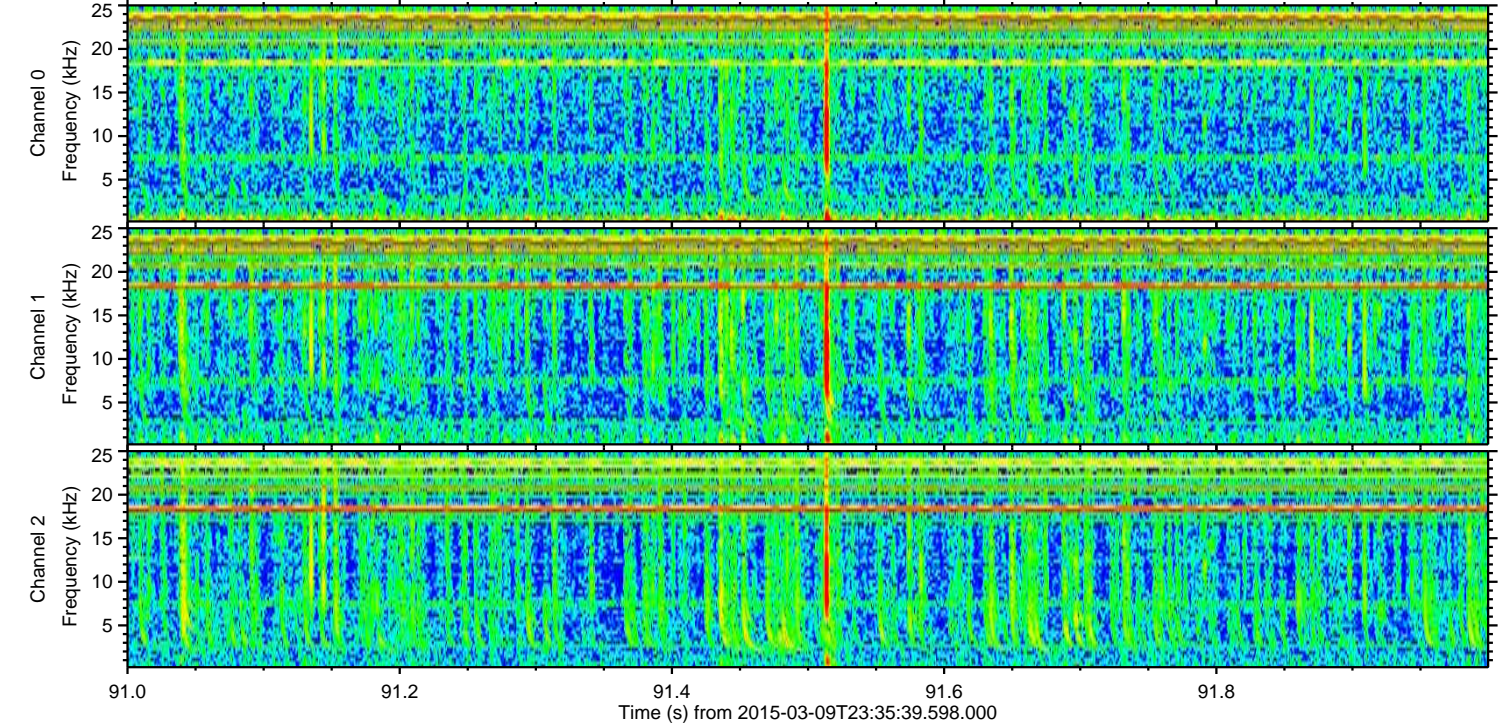
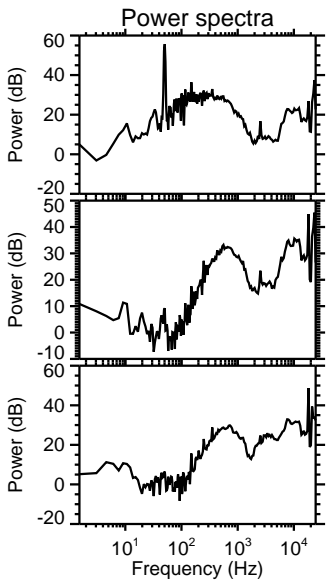
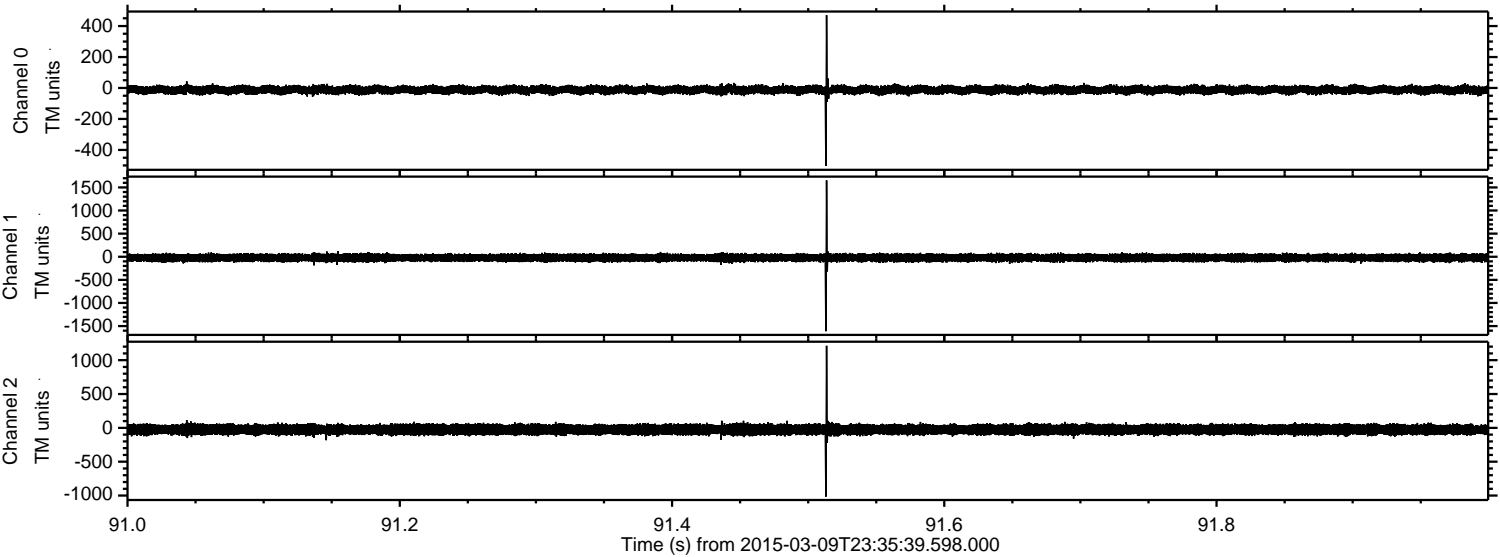

Processed Tue Mar 10 00:43:11 2015 by ELM ver.2012-10-06 from 001__elm20150309_233538__dat00.bin

