

# ELMAVAN 3D WAVEFORMS (Measured data sampled at 50 kHz) 49787 packets of 144 samples from 2015-03-09T20:20:33.154.999.

Processed Mon Mar 9 21:27:23 2015 by ELM ver.2012-10-06 from 001\_\_elm20150309\_202032\_\_dat00.bin

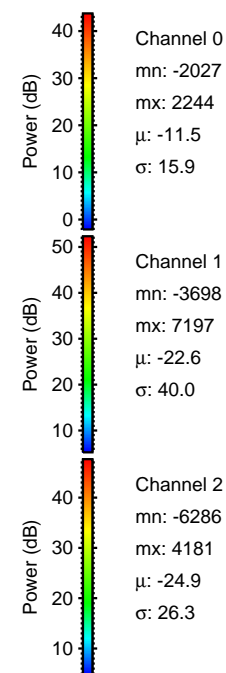

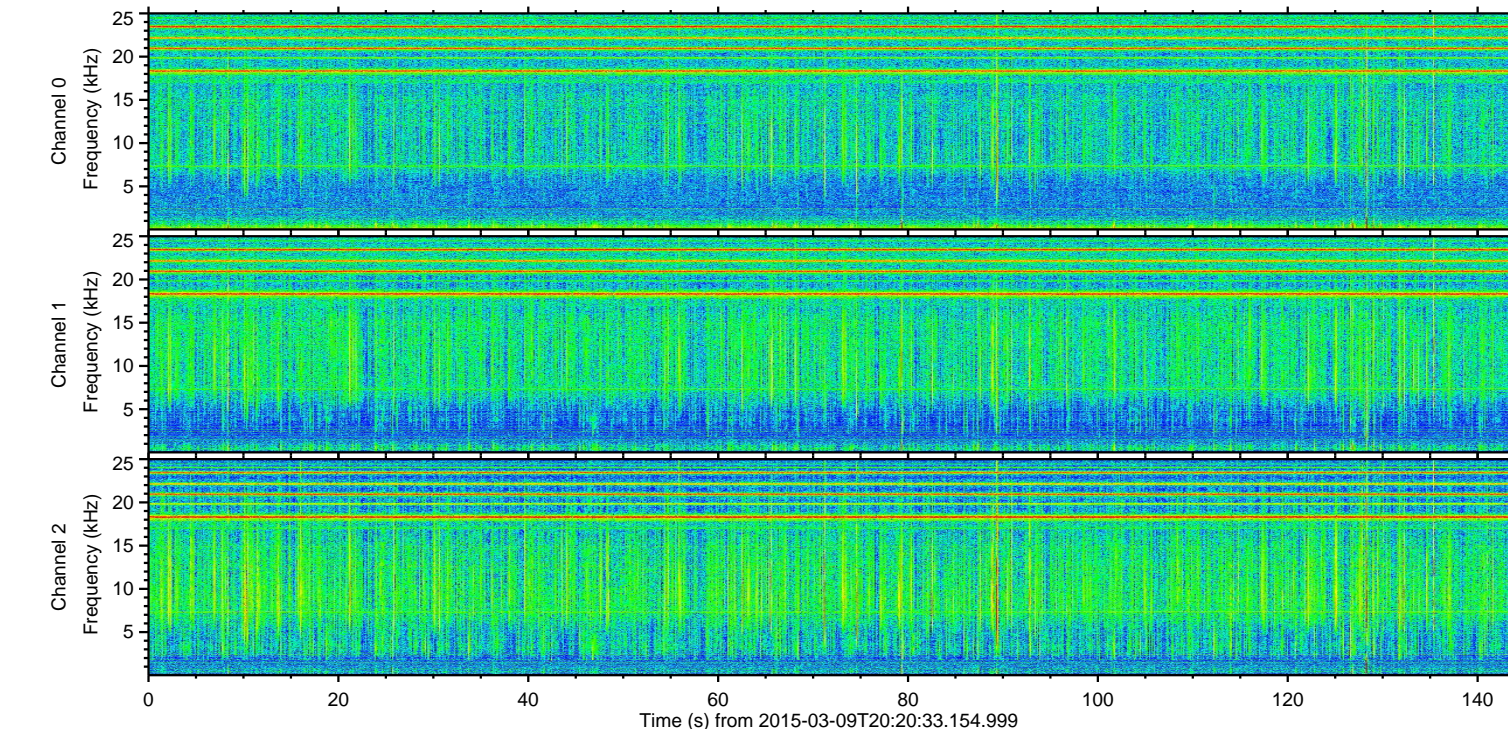
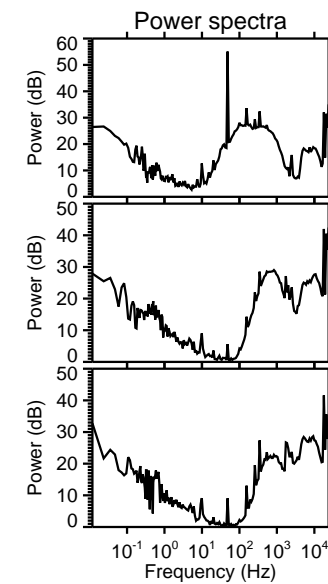
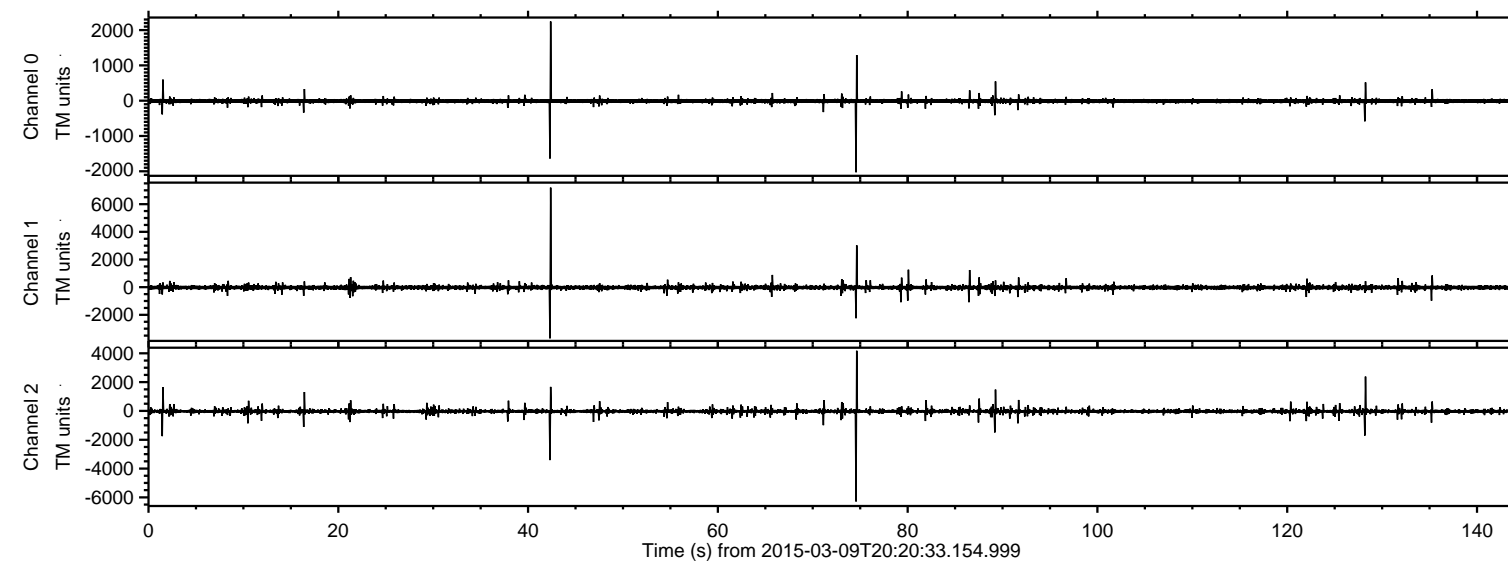

ELMAVAN 3D WAVEFORMS (Measured data sampled at 50 kHz) 49787 packets of 144 samples from 2015-03-09T20:20:33.154.999. Part 43/144

Processed Mon Mar 9 21:27:34 2015 by ELM ver.2012-10-06 from 001\_\_elm20150309\_202032\_\_dat00.bin

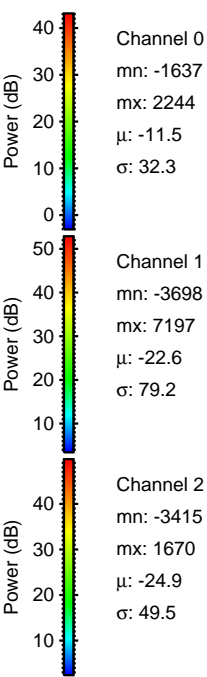
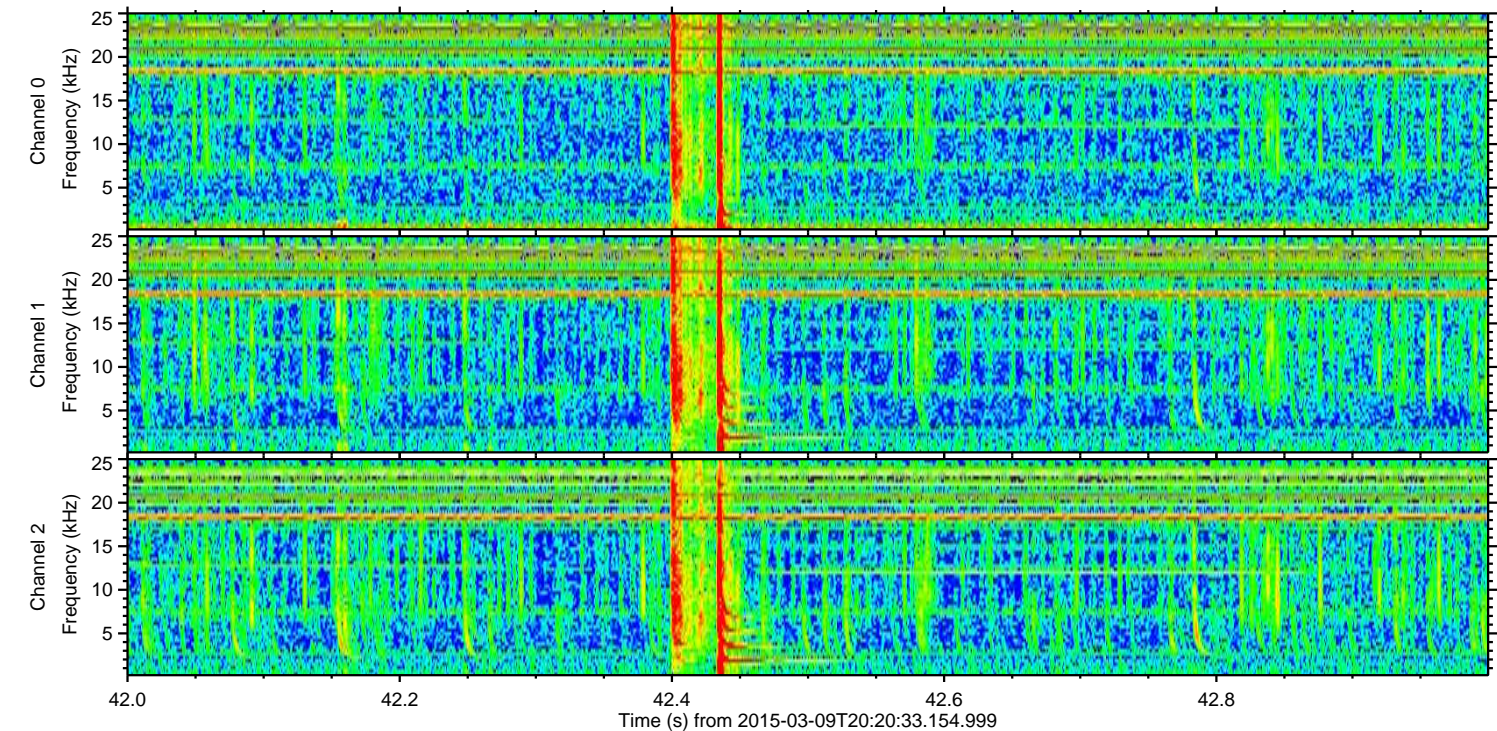
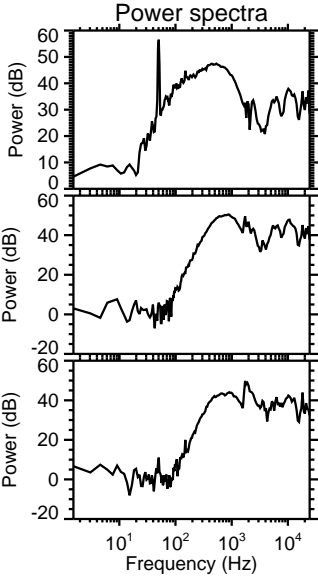
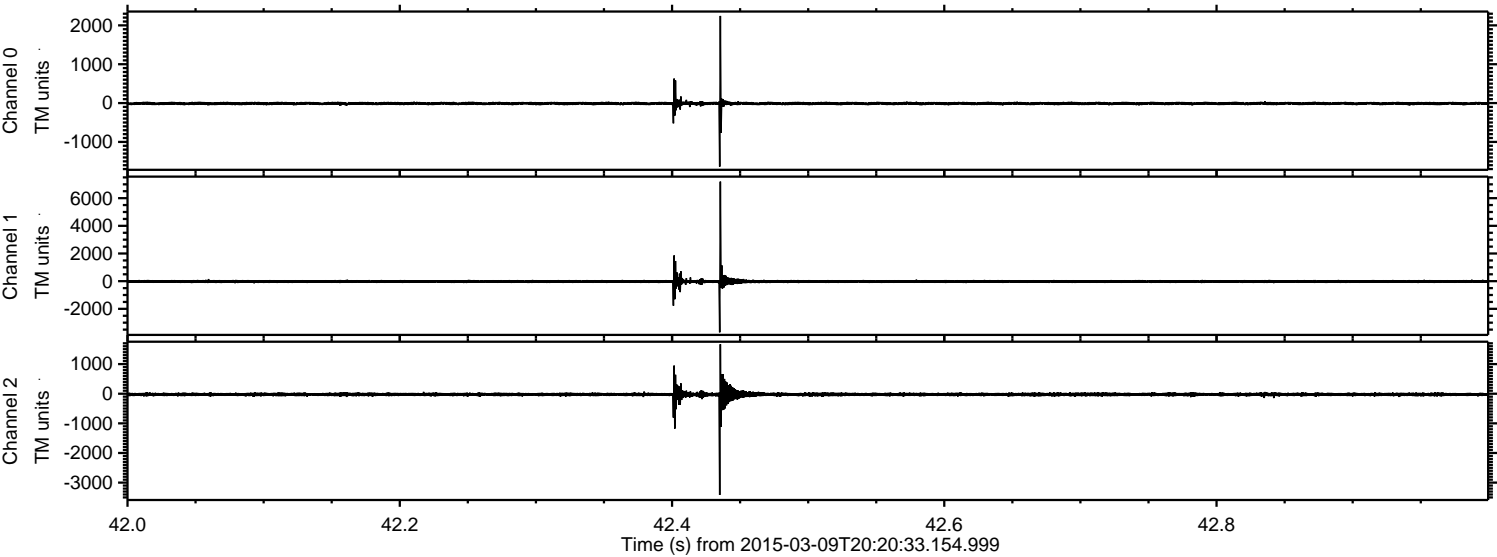

Channel 0  
mn: -1637  
mx: 2244  
 $\mu$ : -11.5  
 $\sigma$ : 32.3

Channel 1  
mn: -3698  
mx: 7197  
 $\mu$ : -22.6  
 $\sigma$ : 79.2

Channel 2  
mn: -3415  
mx: 1670  
 $\mu$ : -24.9  
 $\sigma$ : 49.5



ELMAVAN 3D WAVEFORMS (Measured data sampled at 50 kHz) 49787 packets of 144 samples from 2015-03-09T20:20:33.154.999. Part 75/144

Processed Mon Mar 9 21:27:35 2015 by ELM ver.2012-10-06 from 001\_\_elm20150309\_202032\_\_dat00.bin

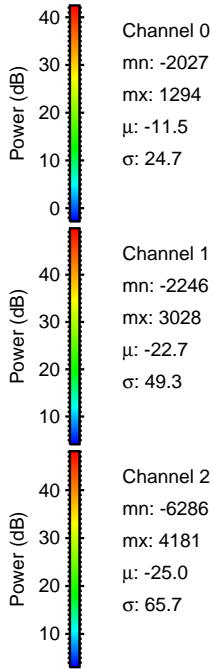
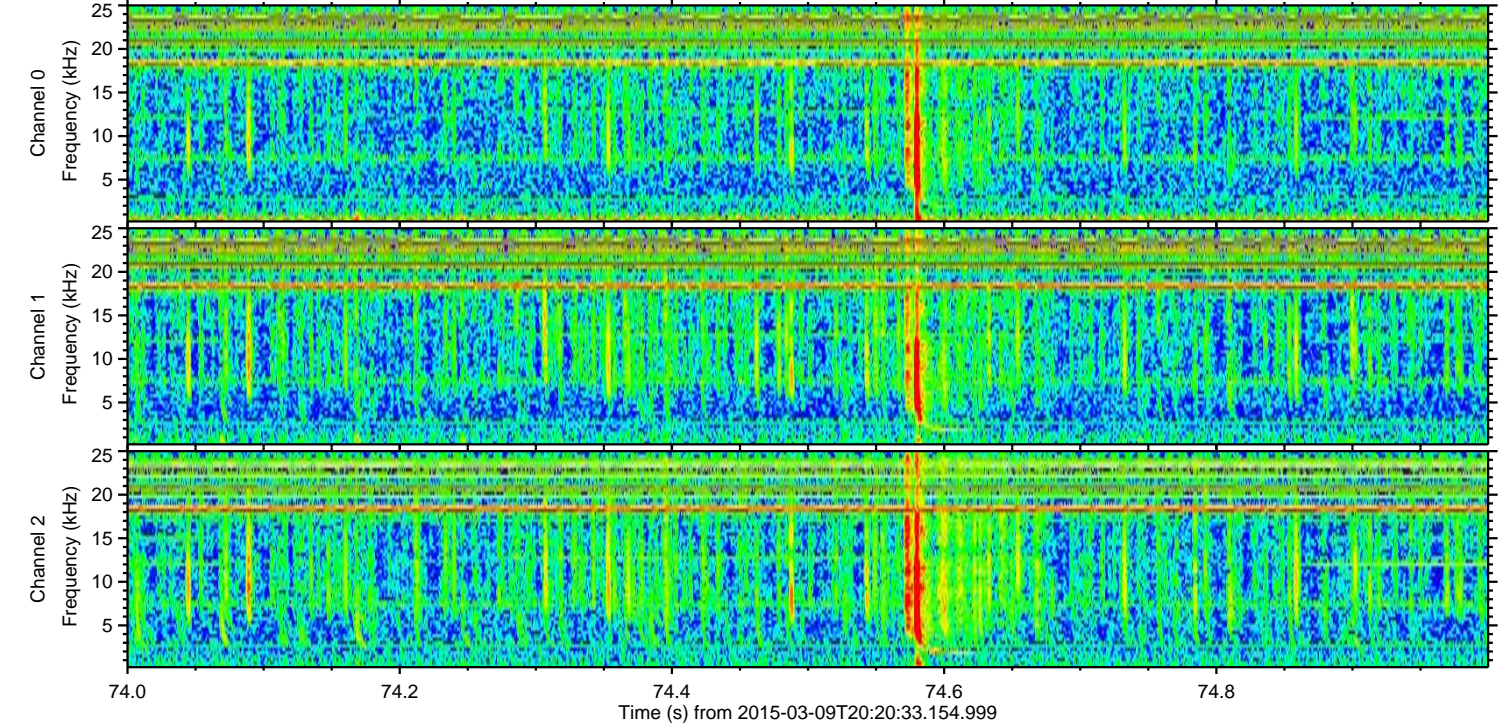
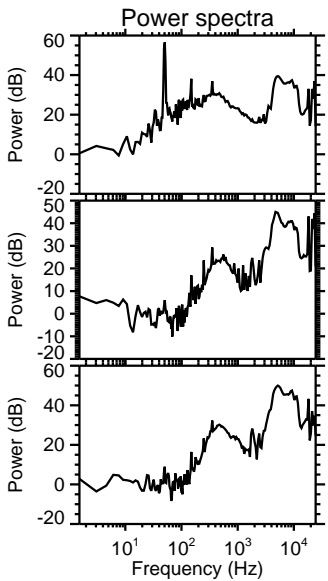
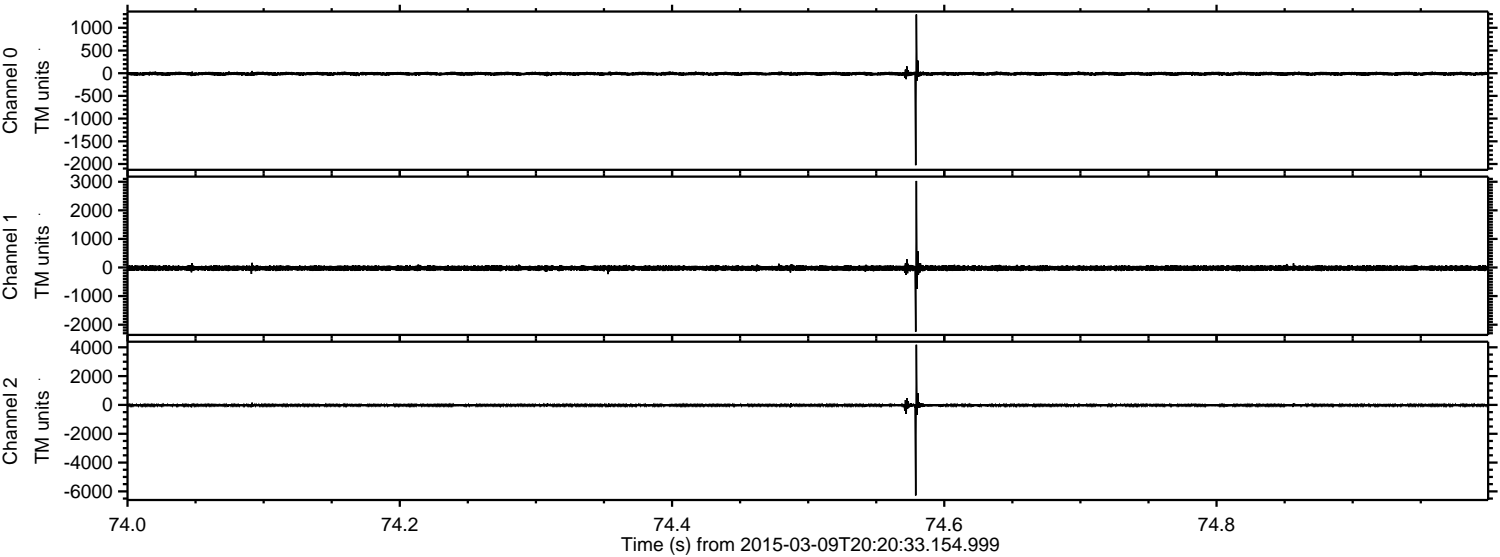



ELMAVAN 3D WAVEFORMS (Measured data sampled at 50 kHz) 49787 packets of 144 samples from 2015-03-09T20:20:33.154.999. Part 129/144

Processed Mon Mar 9 21:27:36 2015 by ELM ver.2012-10-06 from 001\_\_elm20150309\_202032\_\_dat00.bin

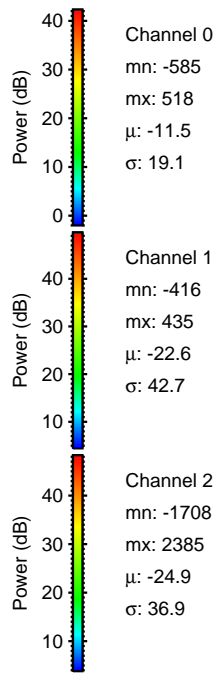
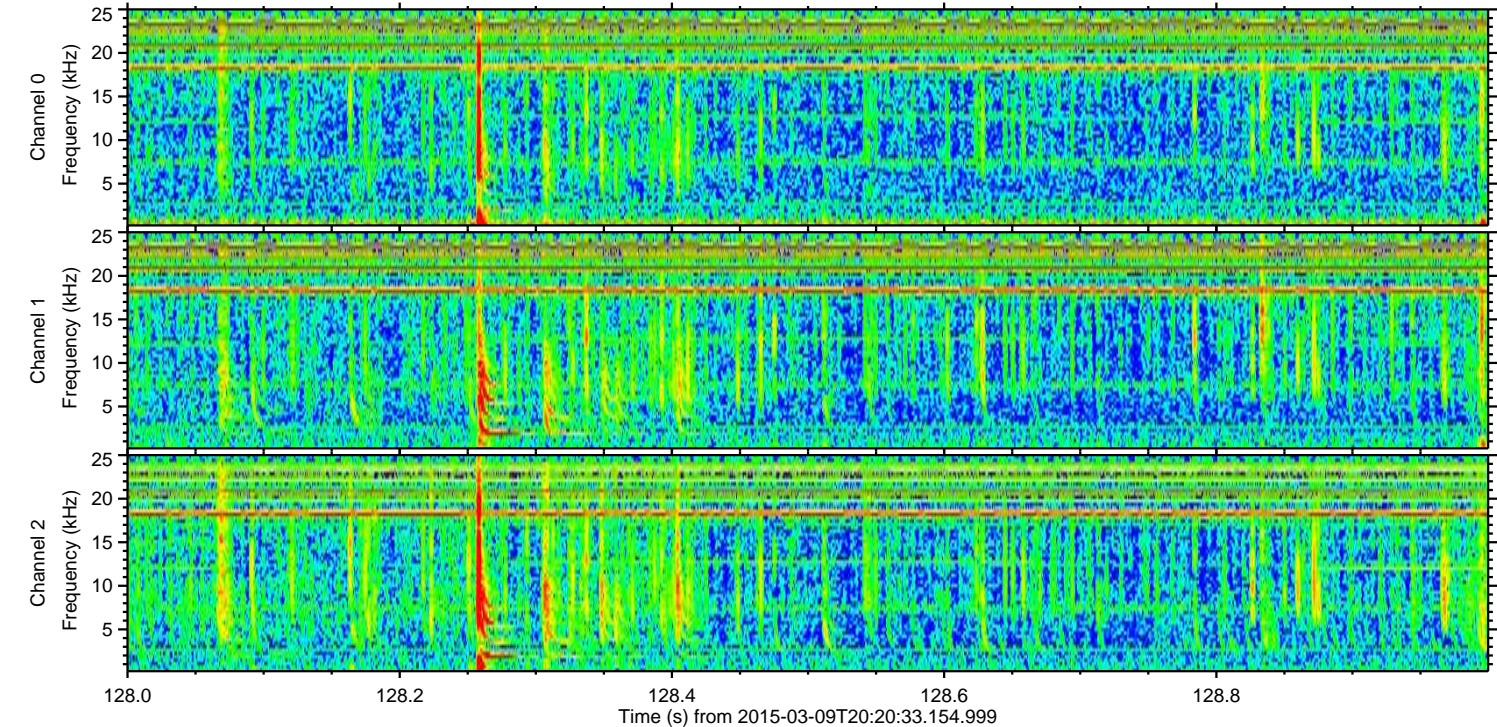
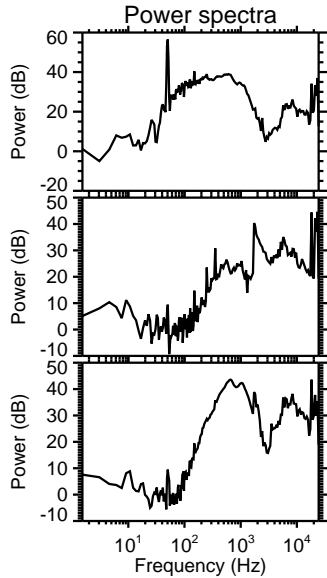
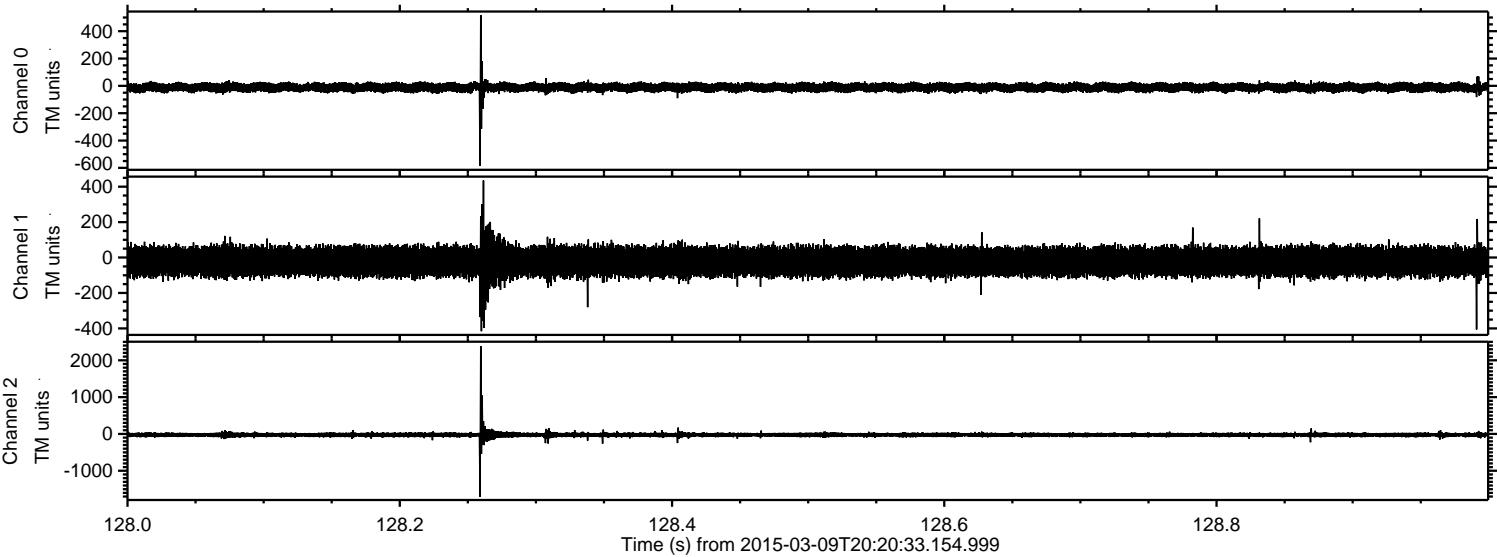

Channel 0  
mn: -585  
mx: 518  
 $\mu$ : -11.5  
 $\sigma$ : 19.1

Channel 1  
mn: -416  
mx: 435  
 $\mu$ : -22.6  
 $\sigma$ : 42.7

Channel 2  
mn: -1708  
mx: 2385  
 $\mu$ : -24.9  
 $\sigma$ : 36.9



ELMAVAN 3D WAVEFORMS (Measured data sampled at 50 kHz) 49787 packets of 144 samples from 2015-03-09T20:20:33.154.999. Part 2/144

Processed Mon Mar 9 21:27:37 2015 by ELM ver.2012-10-06 from 001\_\_elm20150309\_202032\_\_dat00.bin

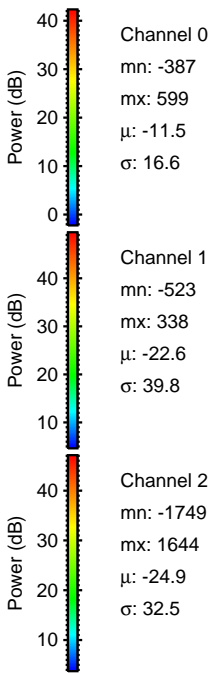
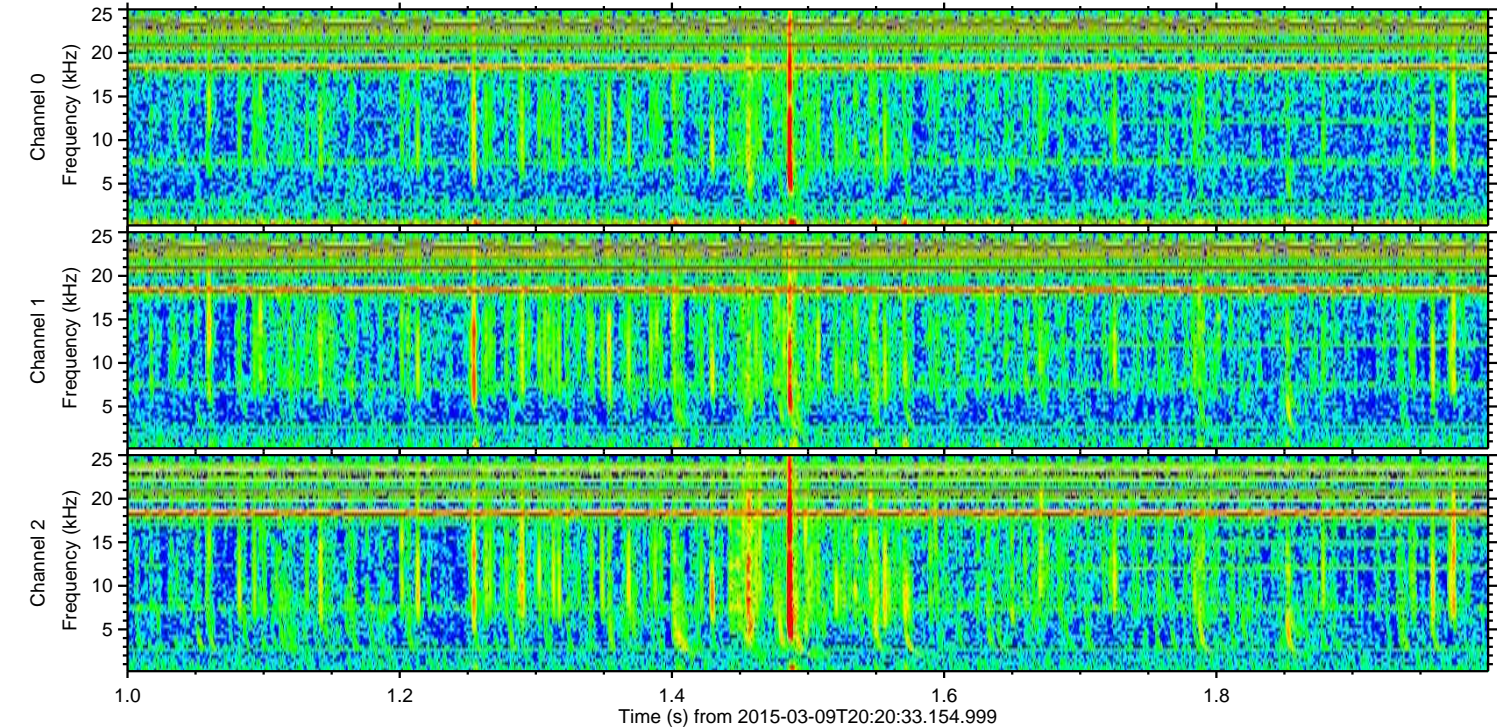
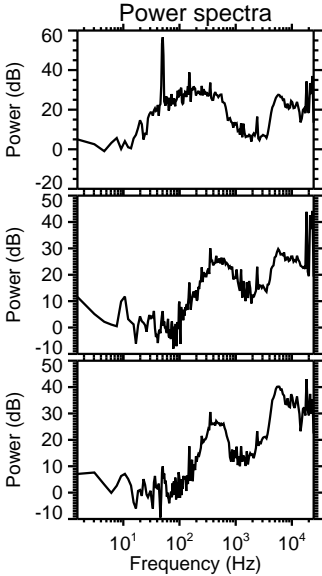
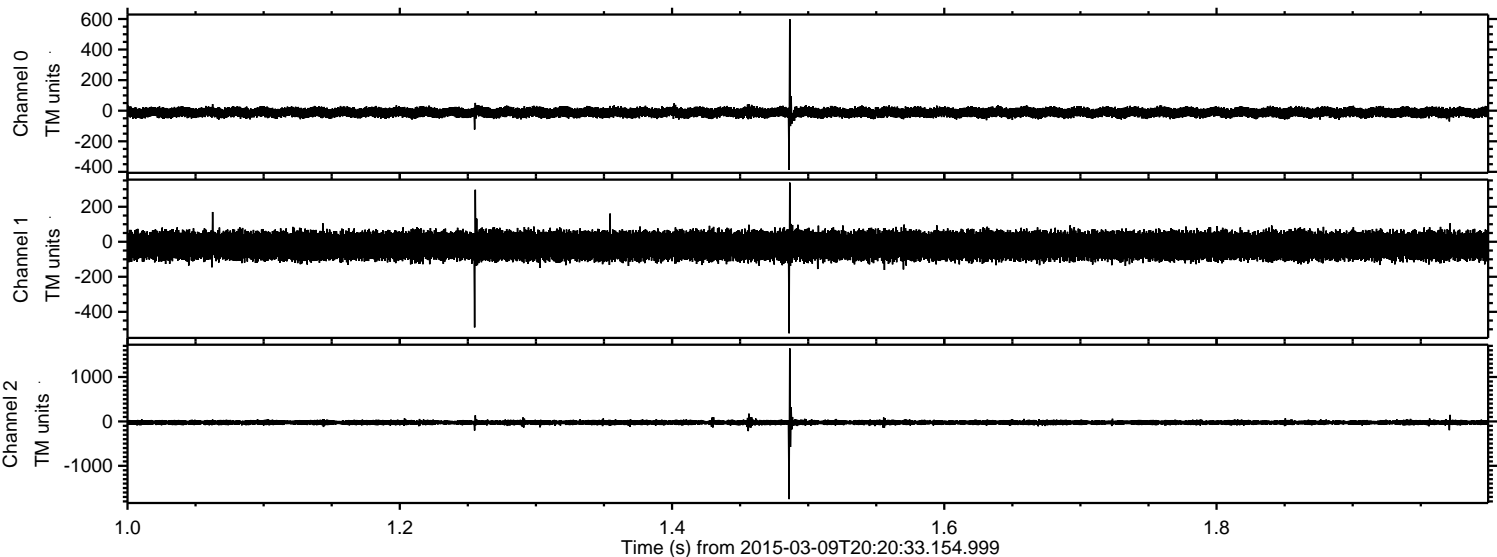

Channel 0  
mn: -387  
mx: 599  
 $\mu$ : -11.5  
 $\sigma$ : 16.6

Channel 1  
mn: -523  
mx: 338  
 $\mu$ : -22.6  
 $\sigma$ : 39.8

Channel 2  
mn: -1749  
mx: 1644  
 $\mu$ : -24.9  
 $\sigma$ : 32.5



Processed Mon Mar 9 21:27:38 2015 by ELM ver.2012-10-06 from 001\_\_elm20150309\_202032\_\_dat00.bin

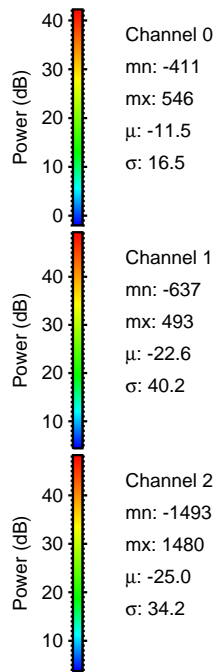
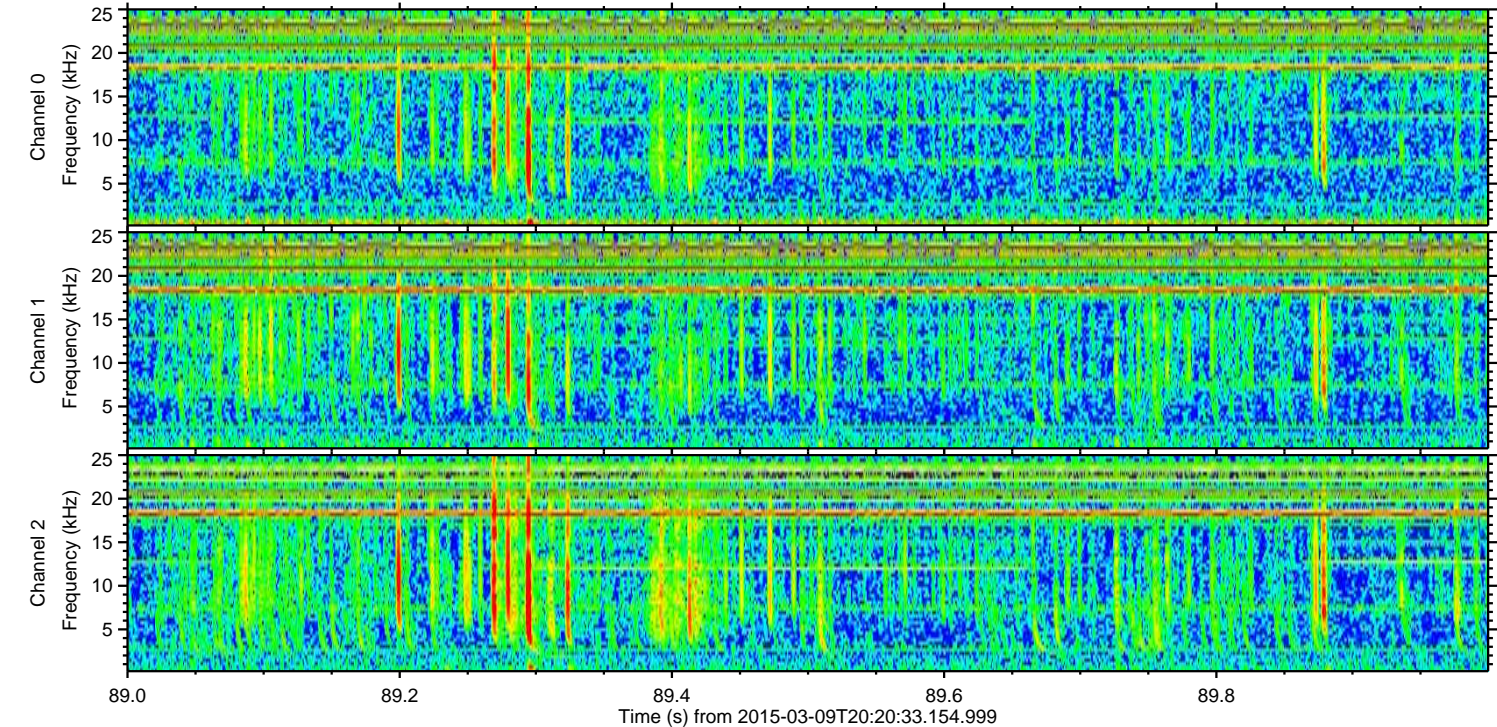
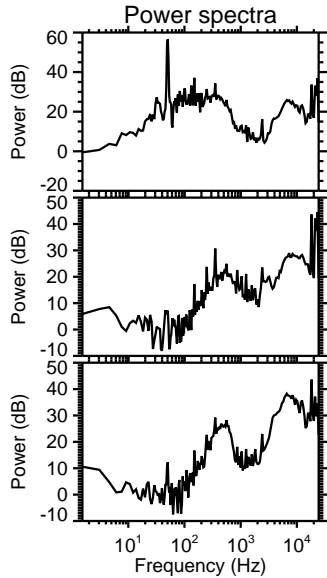
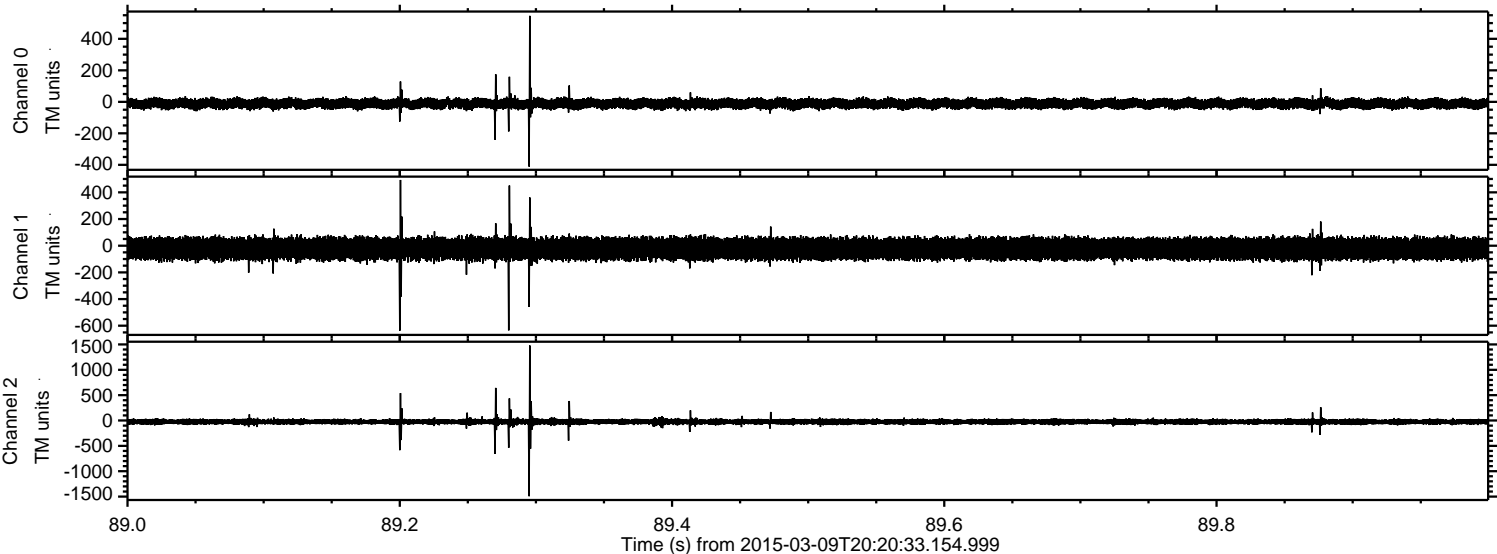



Processed Mon Mar 9 21:27:39 2015 by ELM ver.2012-10-06 from 001\_\_elm20150309\_202032\_\_dat00.bin

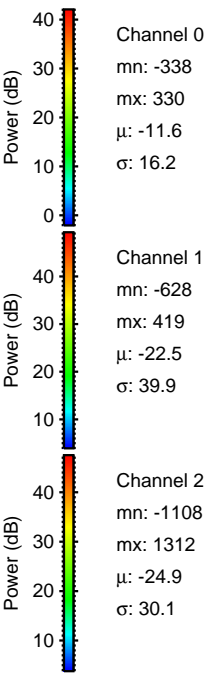
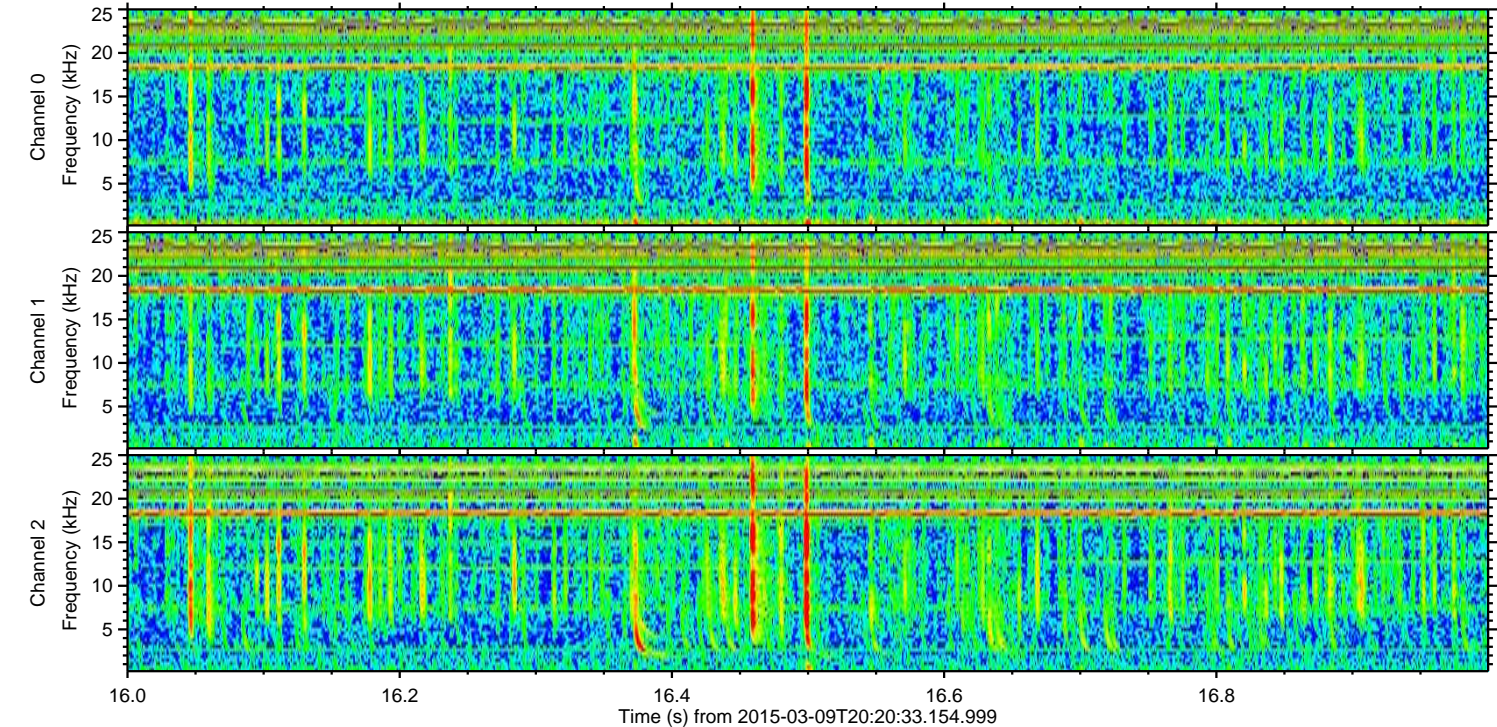
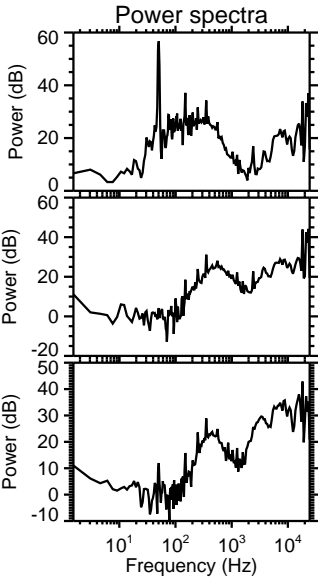
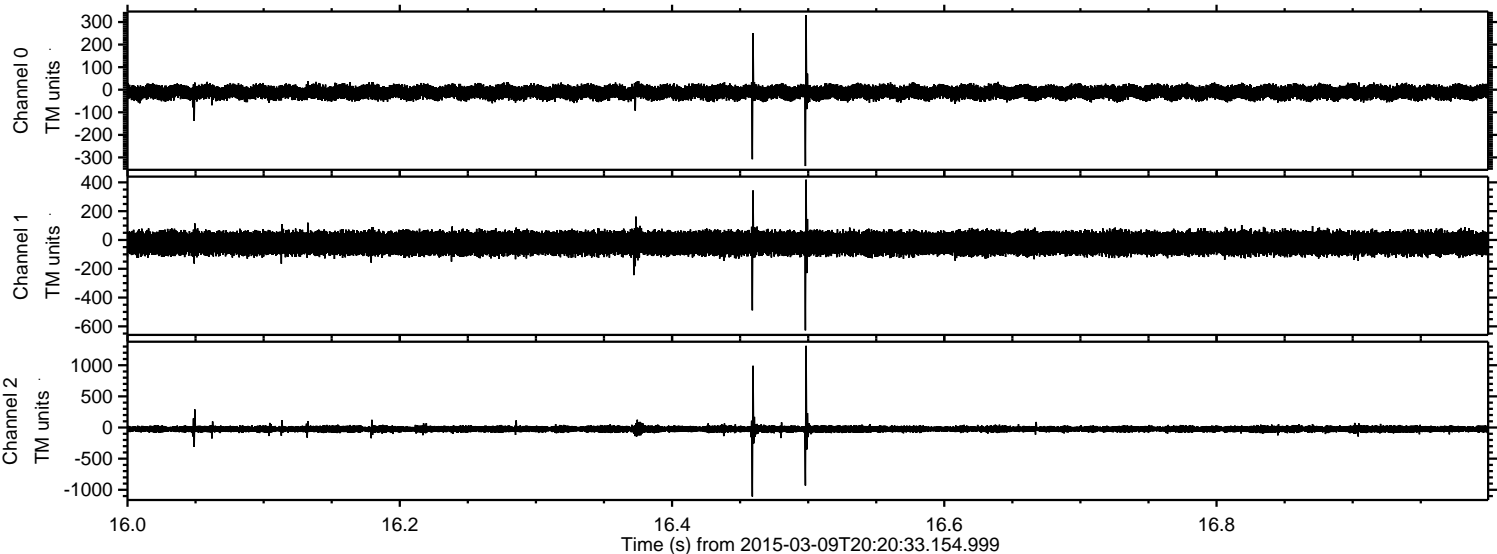



ELMAVAN 3D WAVEFORMS (Measured data sampled at 50 kHz) 49787 packets of 144 samples from 2015-03-09T20:20:33.154.999. Part 81/144

Processed Mon Mar 9 21:27:40 2015 by ELM ver.2012-10-06 from 001\_\_elm20150309\_202032\_\_dat00.bin

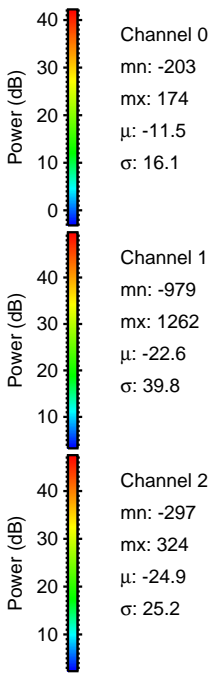
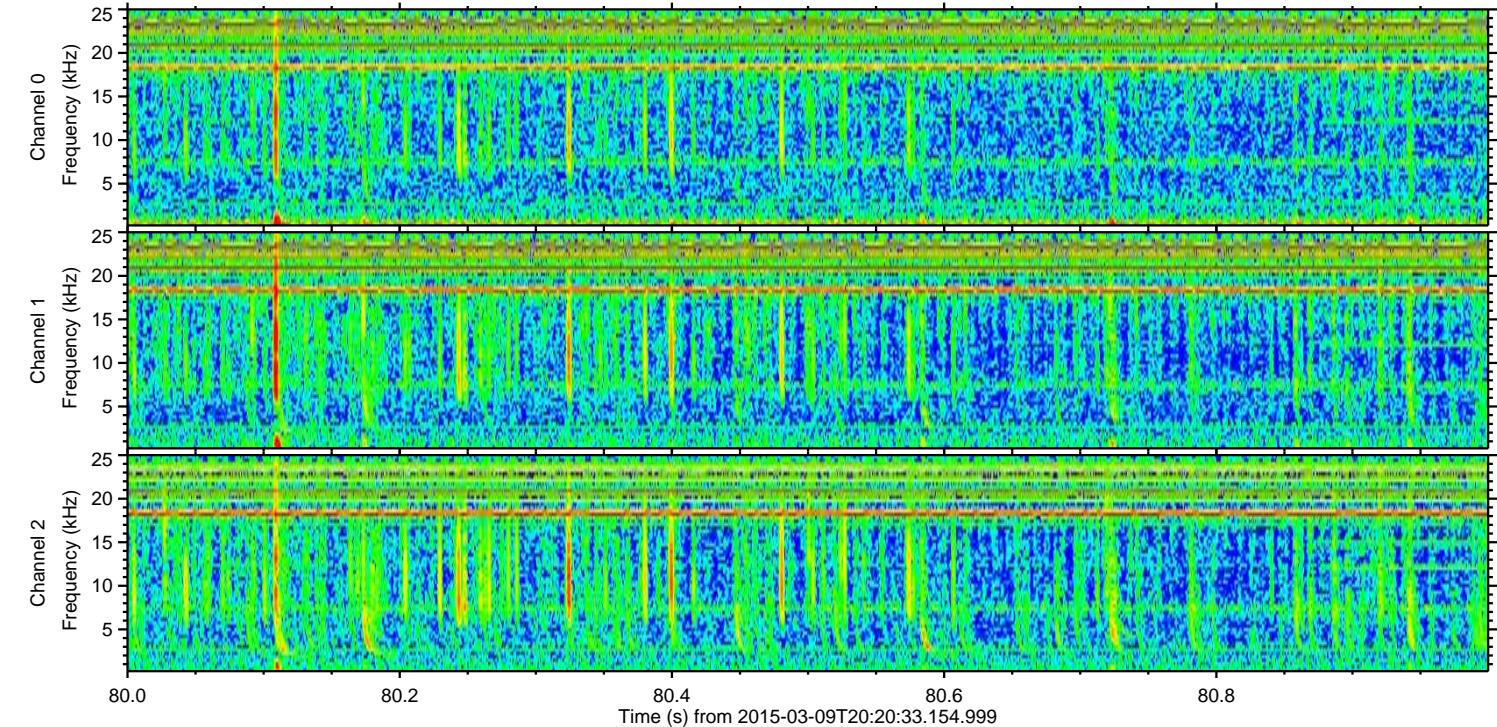
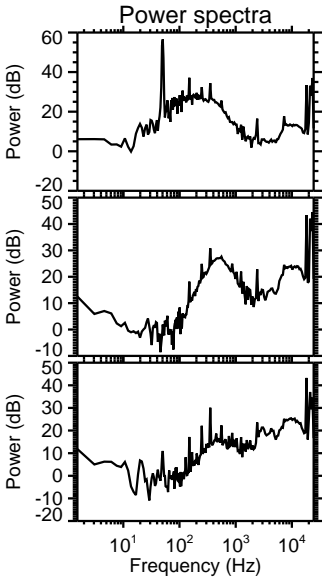
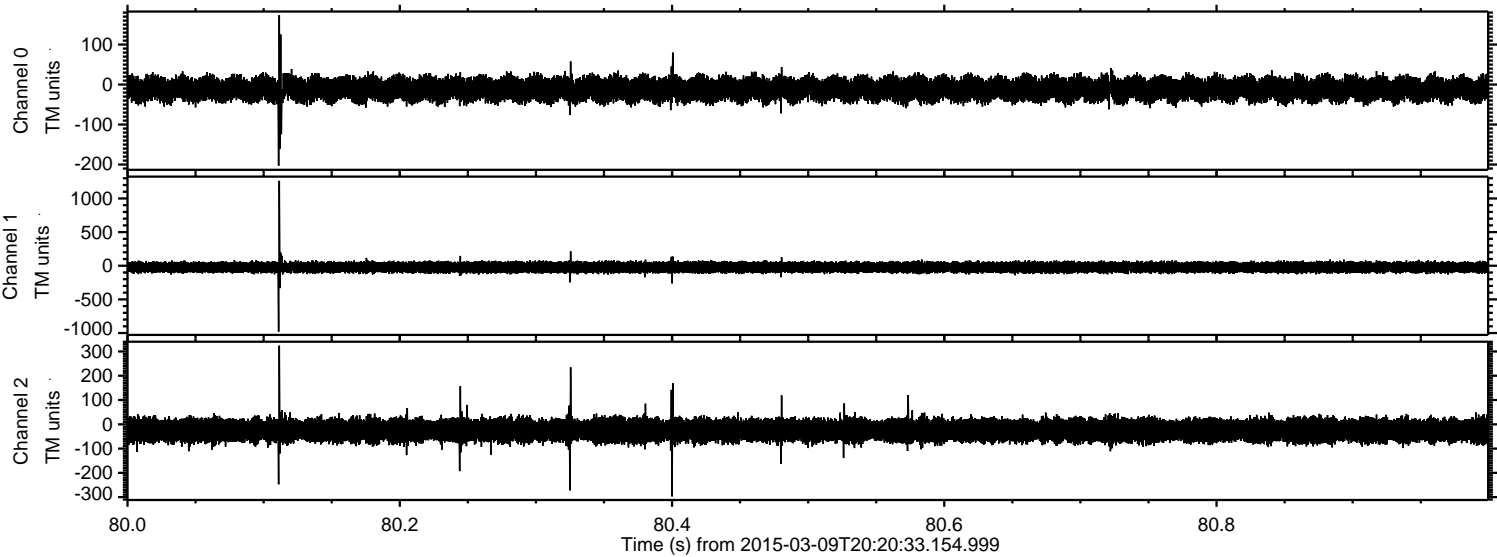



Processed Mon Mar 9 21:27:41 2015 by ELM ver.2012-10-06 from 001\_\_elm20150309\_202032\_\_dat00.bin

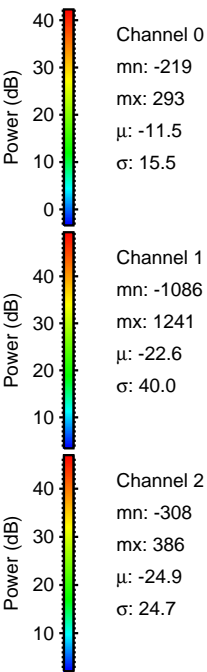
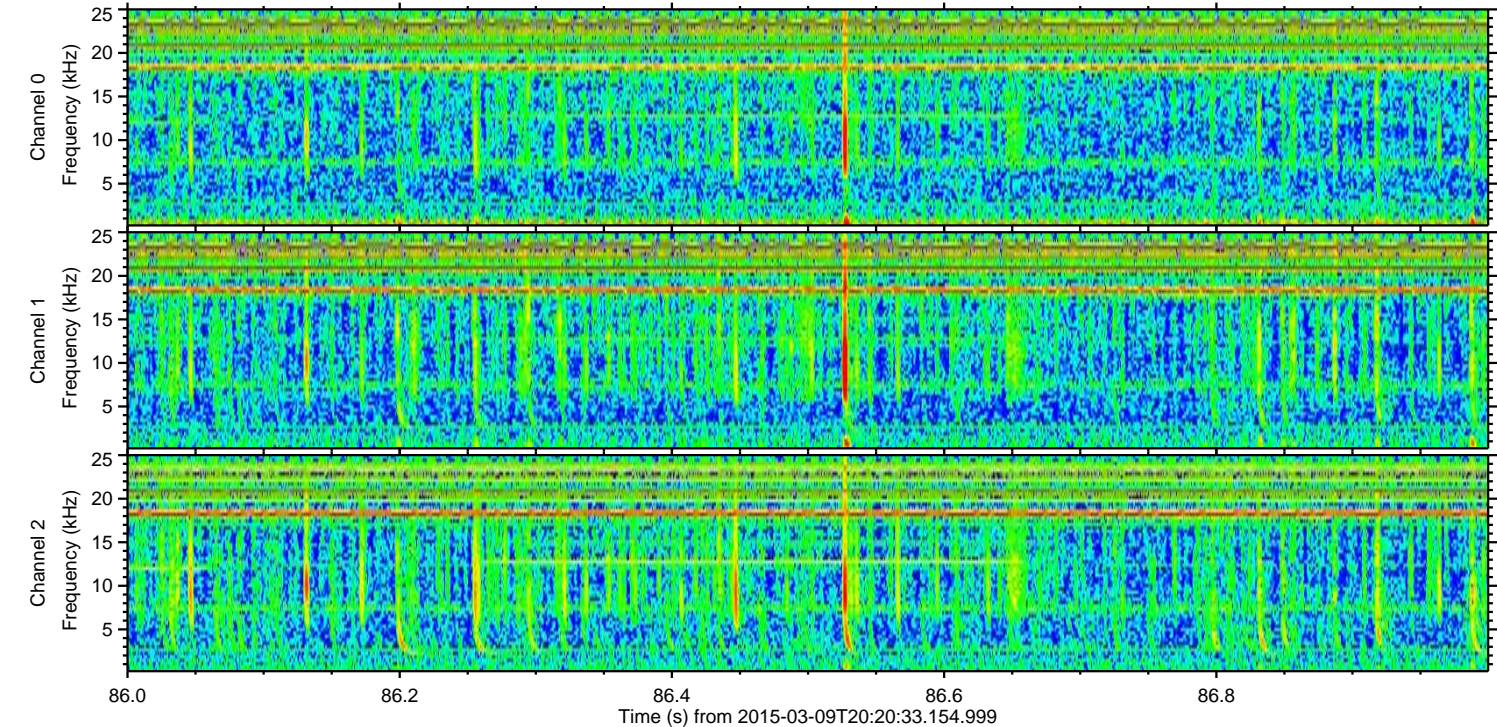
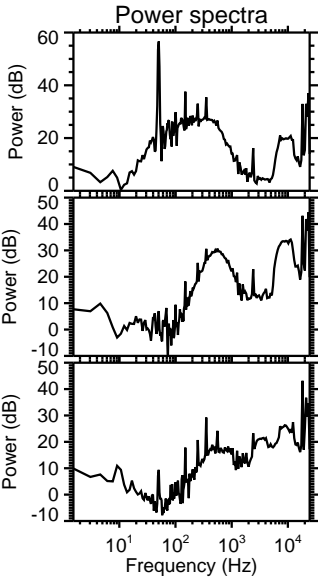
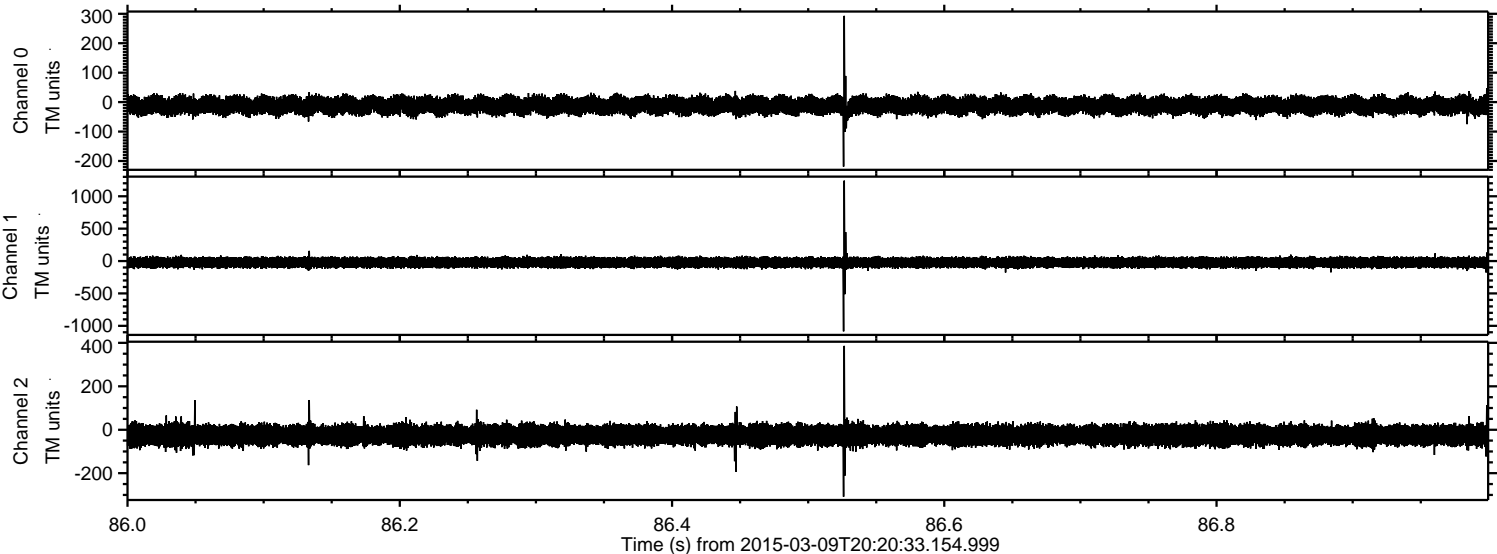



Processed Mon Mar 9 21:27:42 2015 by ELM ver.2012-10-06 from 001\_\_elm20150309\_202032\_\_dat00.bin

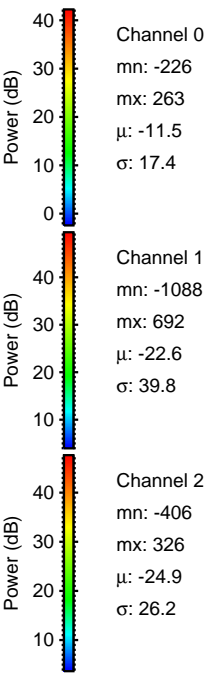
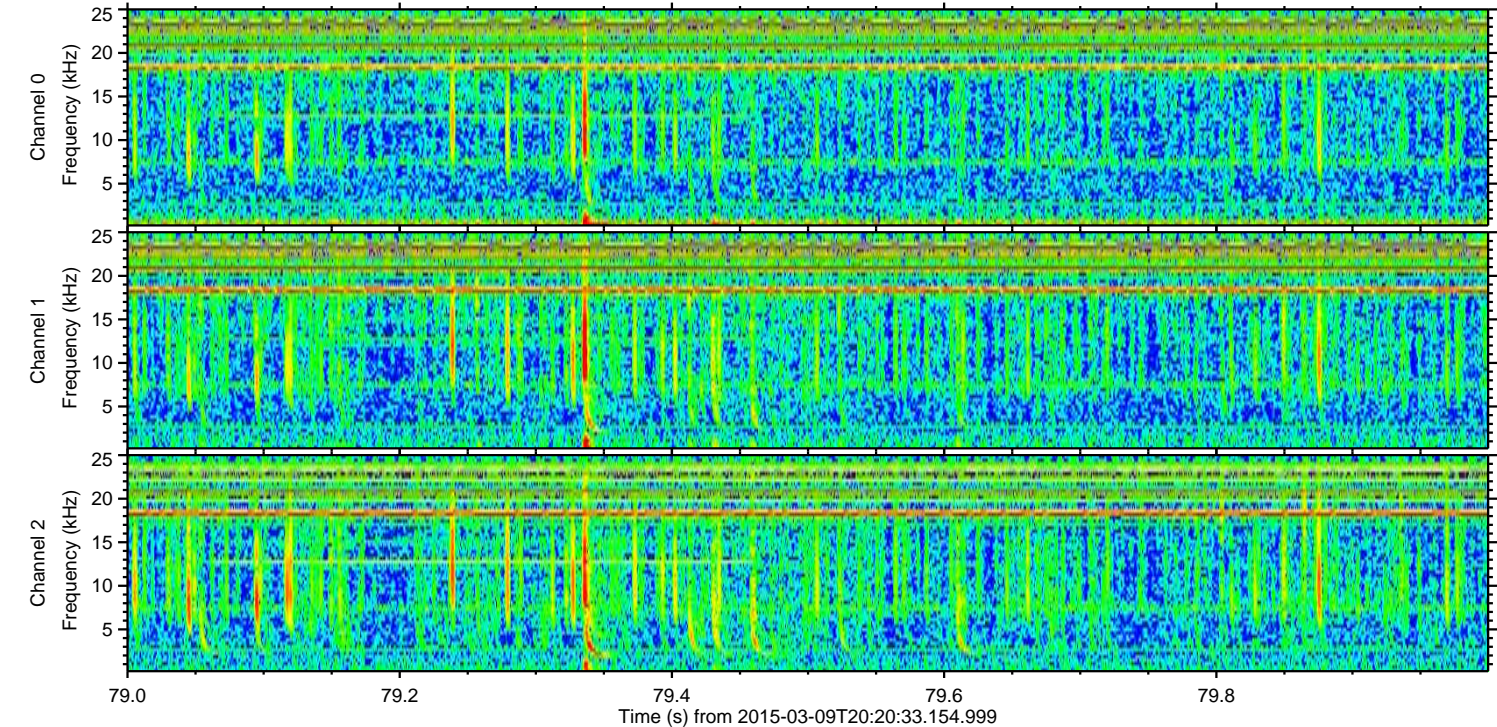
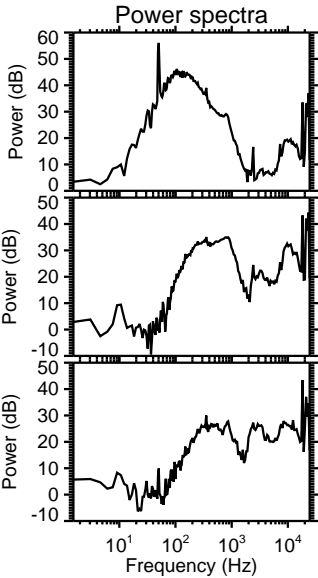
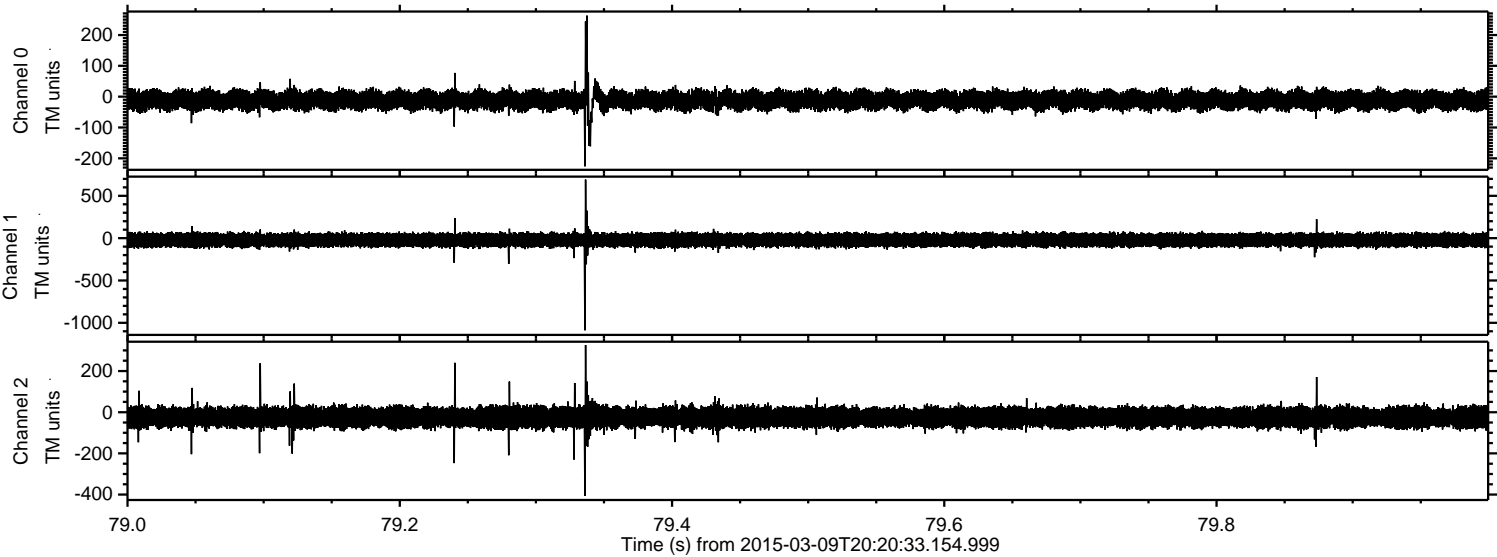



ELMAVAN 3D WAVEFORMS (Measured data sampled at 50 kHz) 49787 packets of 144 samples from 2015-03-09T20:20:33.154.999. Part 115/144

