

# ELMAVAN 3D WAVEFORMS (Measured data sampled at 50 kHz) 49734 packets of 144 samples from 2015-03-09T18:45:30.018.000.

Processed Mon Mar 9 19:52:26 2015 by ELM ver.2012-10-06 from 001\_\_elm20150309\_184529\_\_dat00.bin

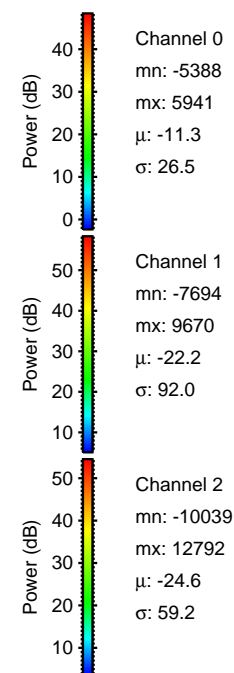

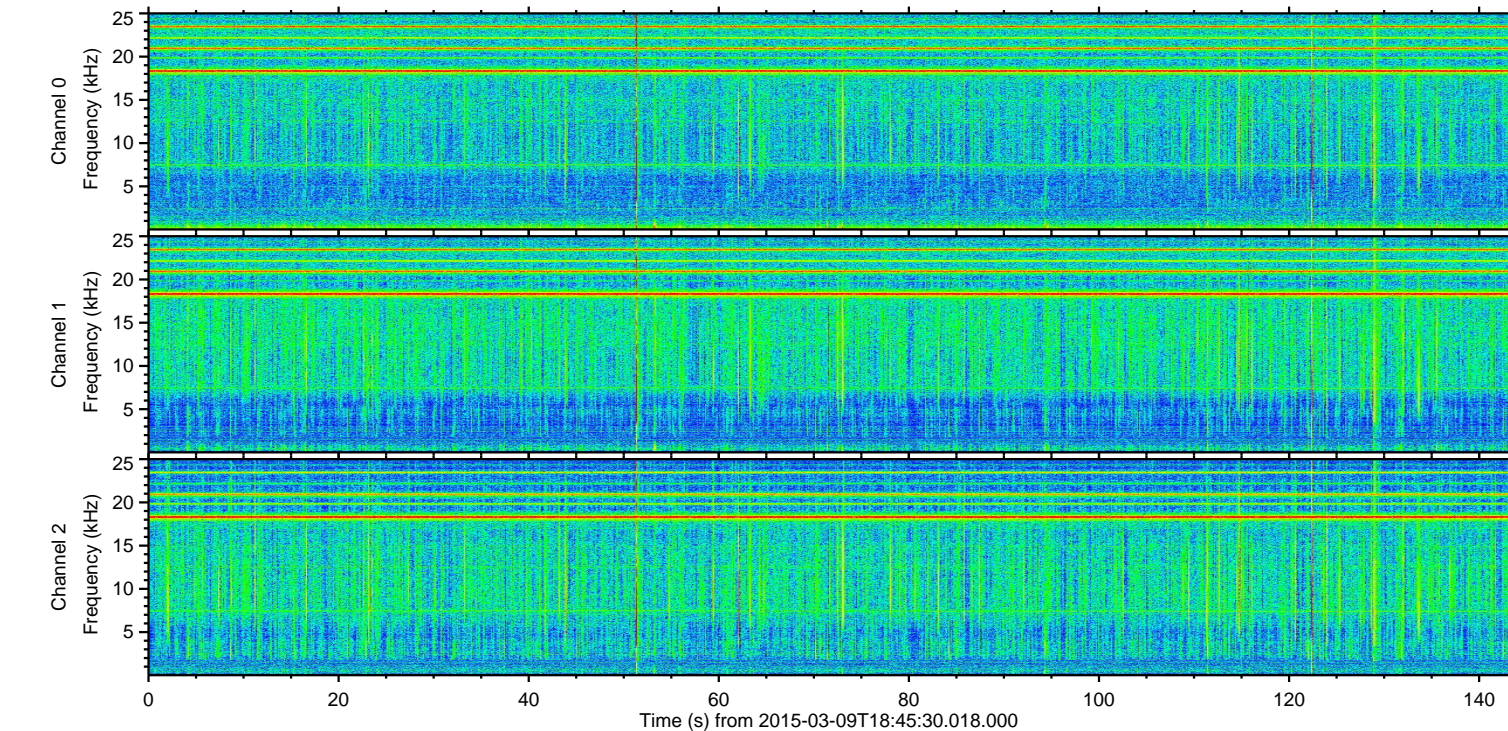
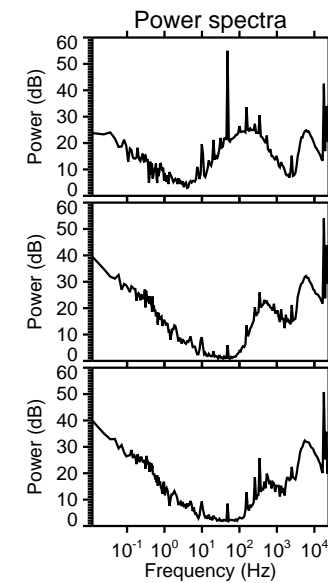
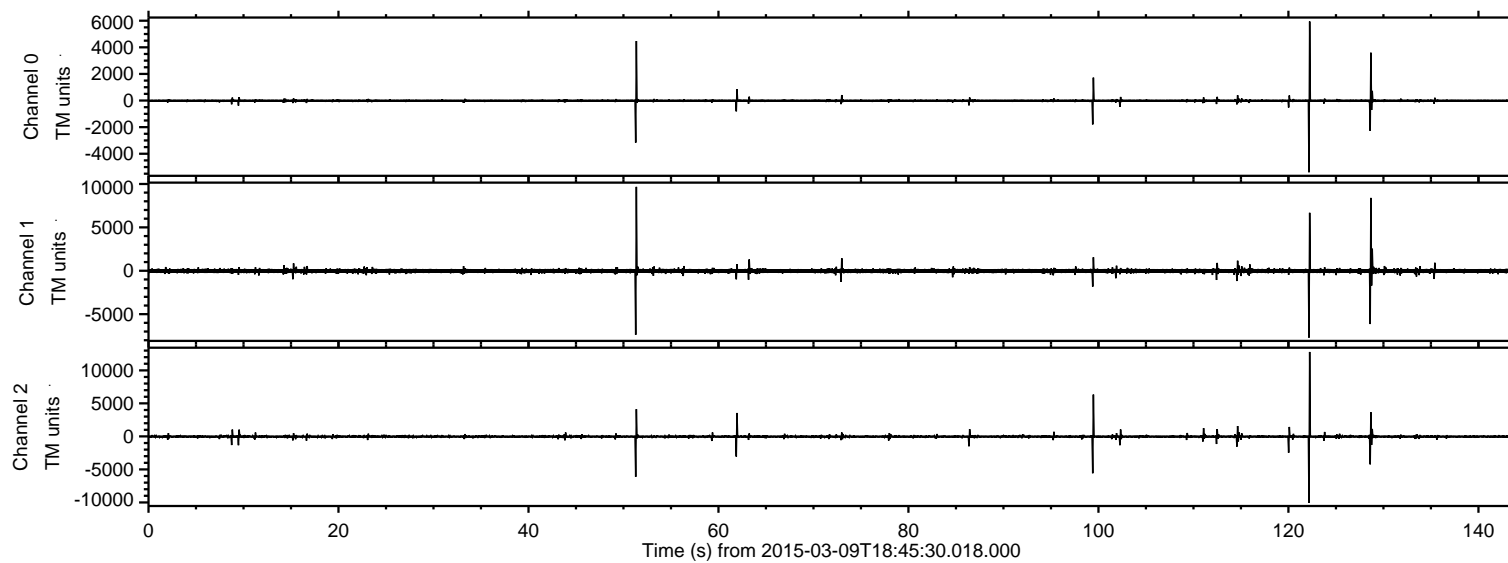

ELMAVAN 3D WAVEFORMS (Measured data sampled at 50 kHz) 49734 packets of 144 samples from 2015-03-09T18:45:30.018.000. Part 123/144

Processed Mon Mar 9 19:52:38 2015 by ELM ver.2012-10-06 from 001\_\_elm20150309\_184529\_\_dat00.bin

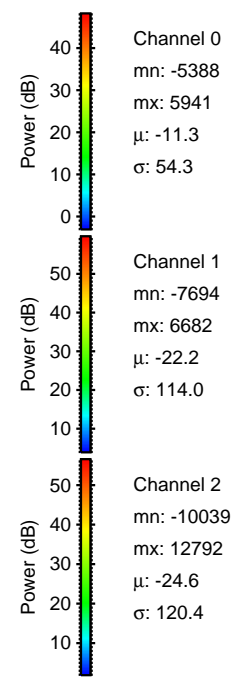
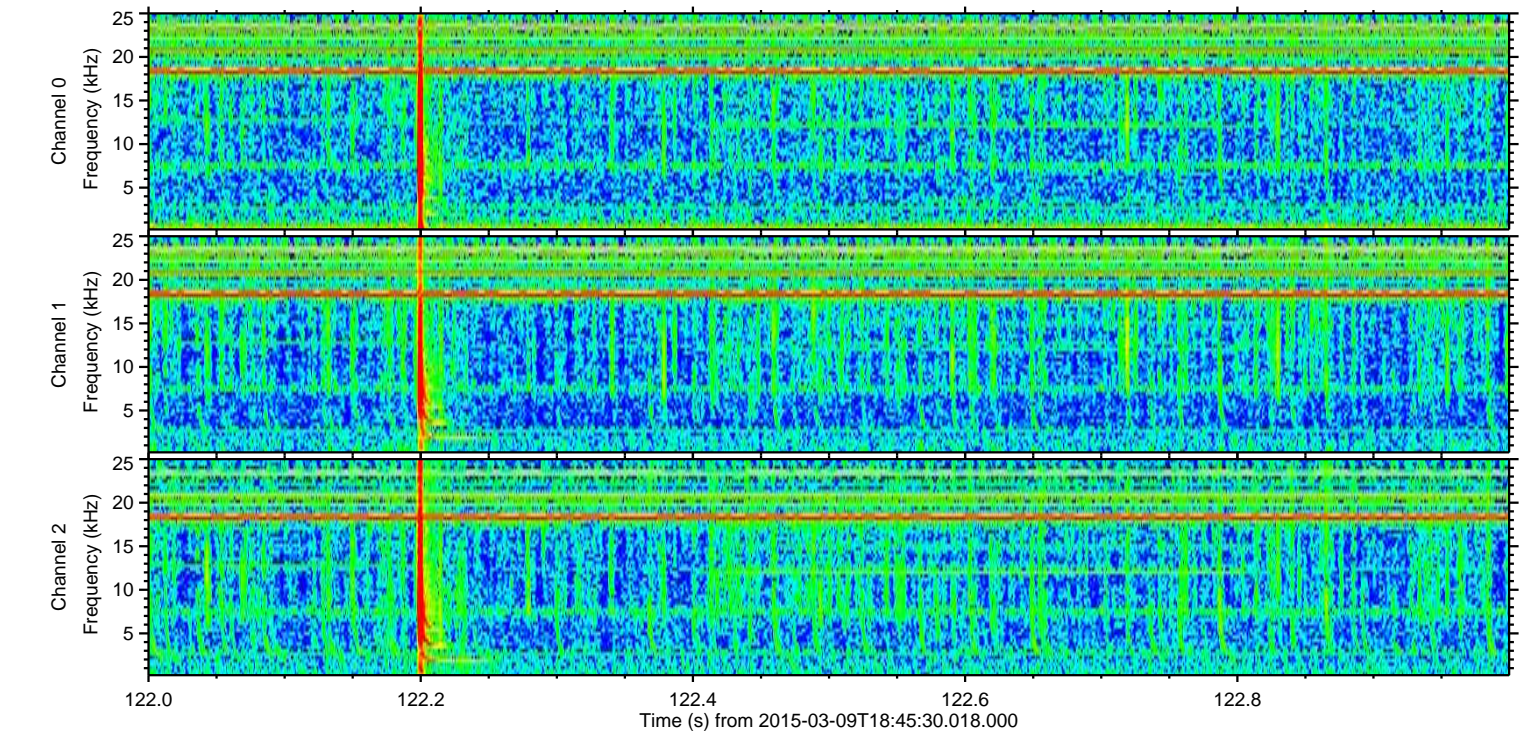
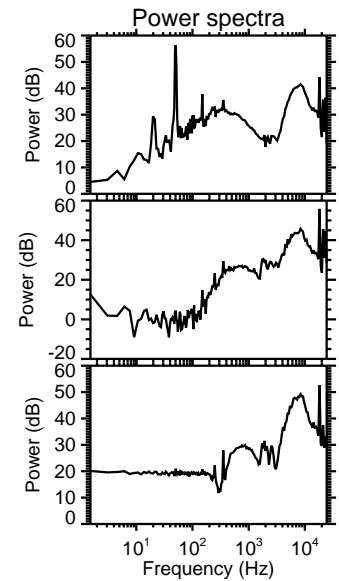
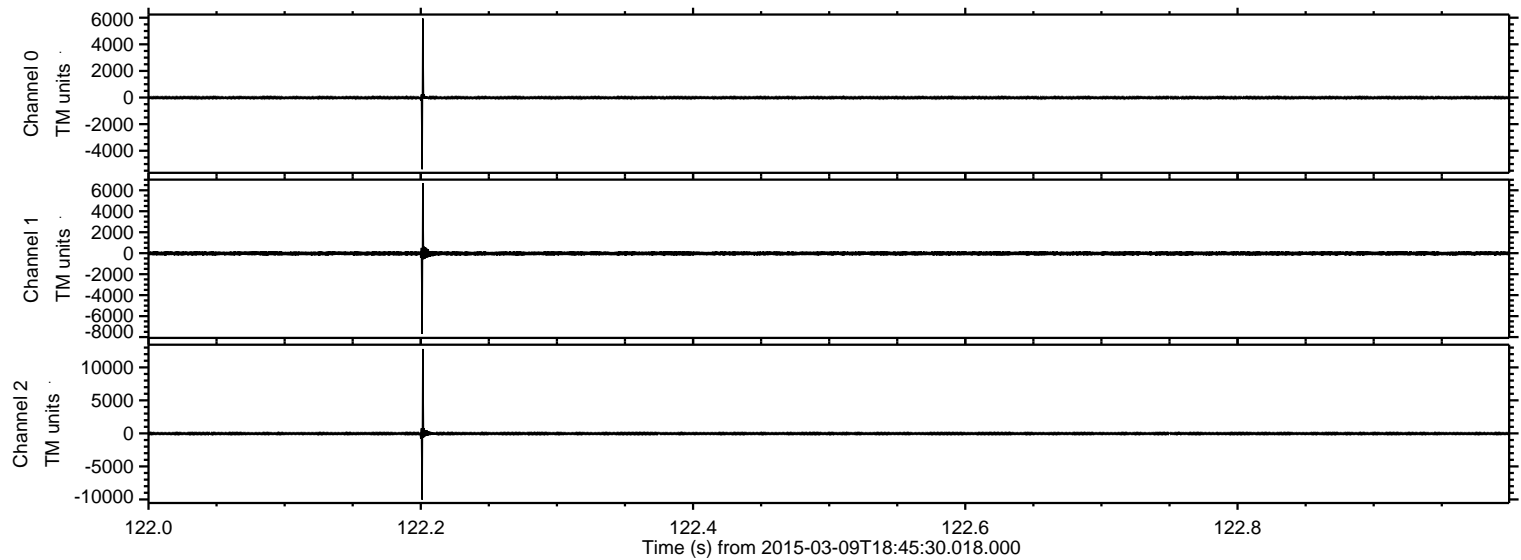

Channel 0  
mn: -5388  
mx: 5941  
 $\mu$ : -11.3  
 $\sigma$ : 54.3

Channel 1  
mn: -7694  
mx: 6682  
 $\mu$ : -22.2  
 $\sigma$ : 114.0

Channel 2  
mn: -10039  
mx: 12792  
 $\mu$ : -24.6  
 $\sigma$ : 120.4



Processed Mon Mar 9 19:52:39 2015 by ELM ver.2012-10-06 from 001\_\_elm20150309\_184529\_\_dat00.bin

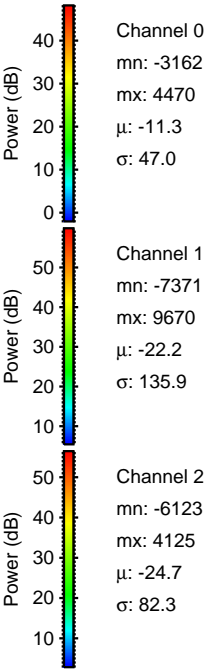
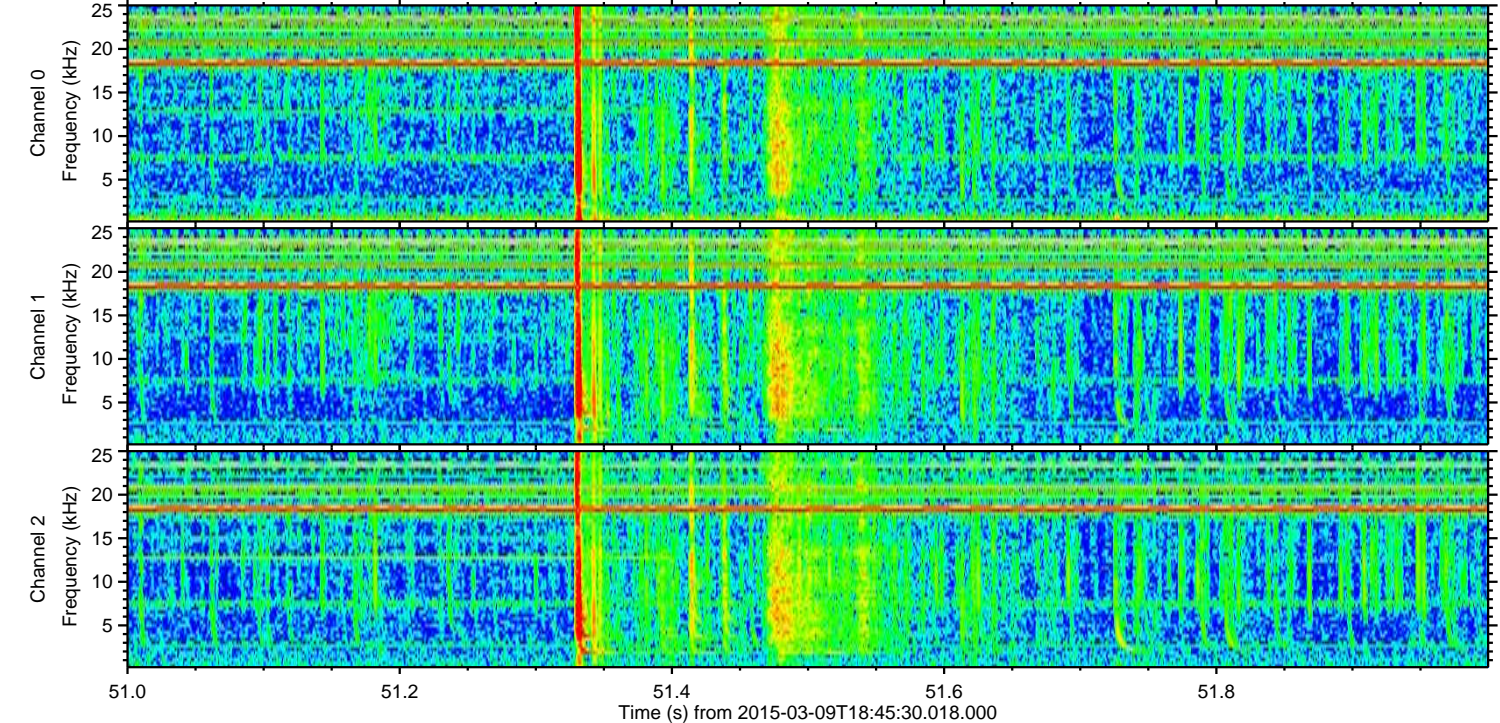
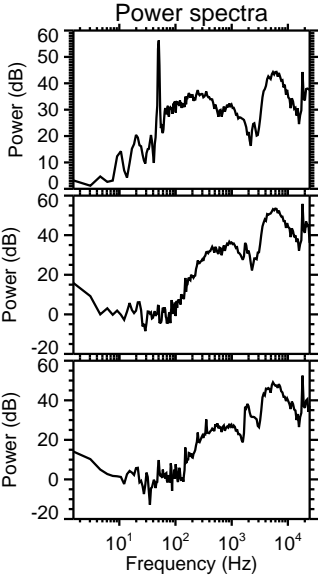
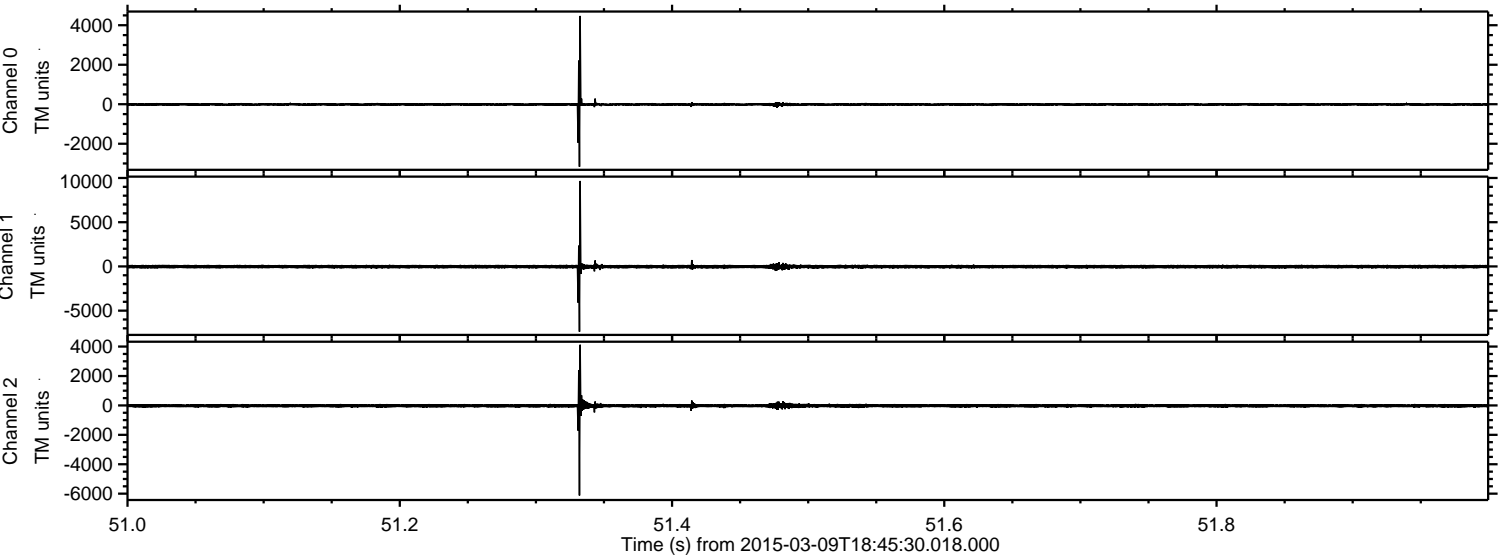



ELMAVAN 3D WAVEFORMS (Measured data sampled at 50 kHz) 49734 packets of 144 samples from 2015-03-09T18:45:30.018.000. Part 129/144

Processed Mon Mar 9 19:52:40 2015 by ELM ver.2012-10-06 from 001\_\_elm20150309\_184529\_\_dat00.bin

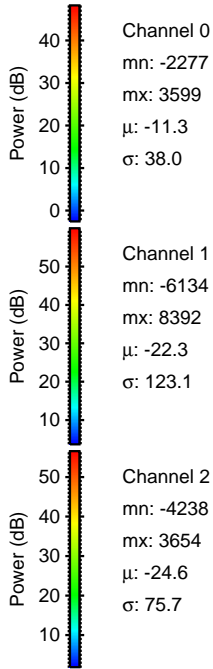
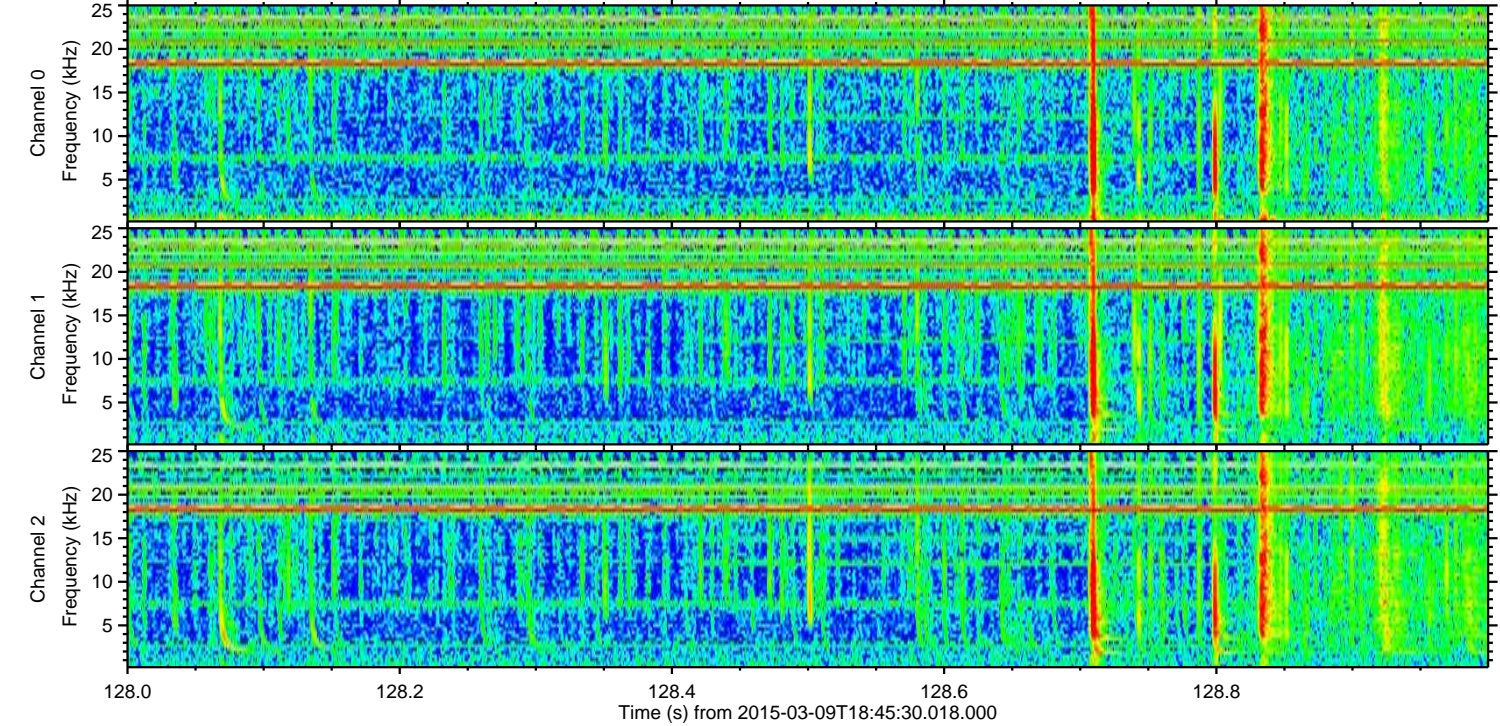
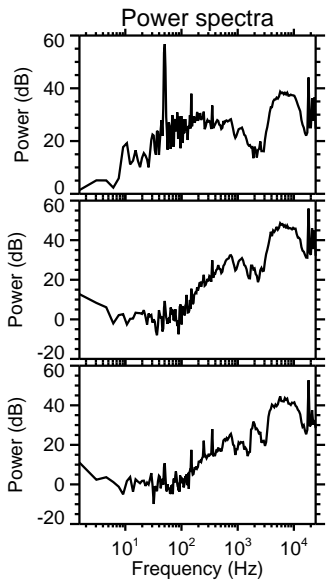
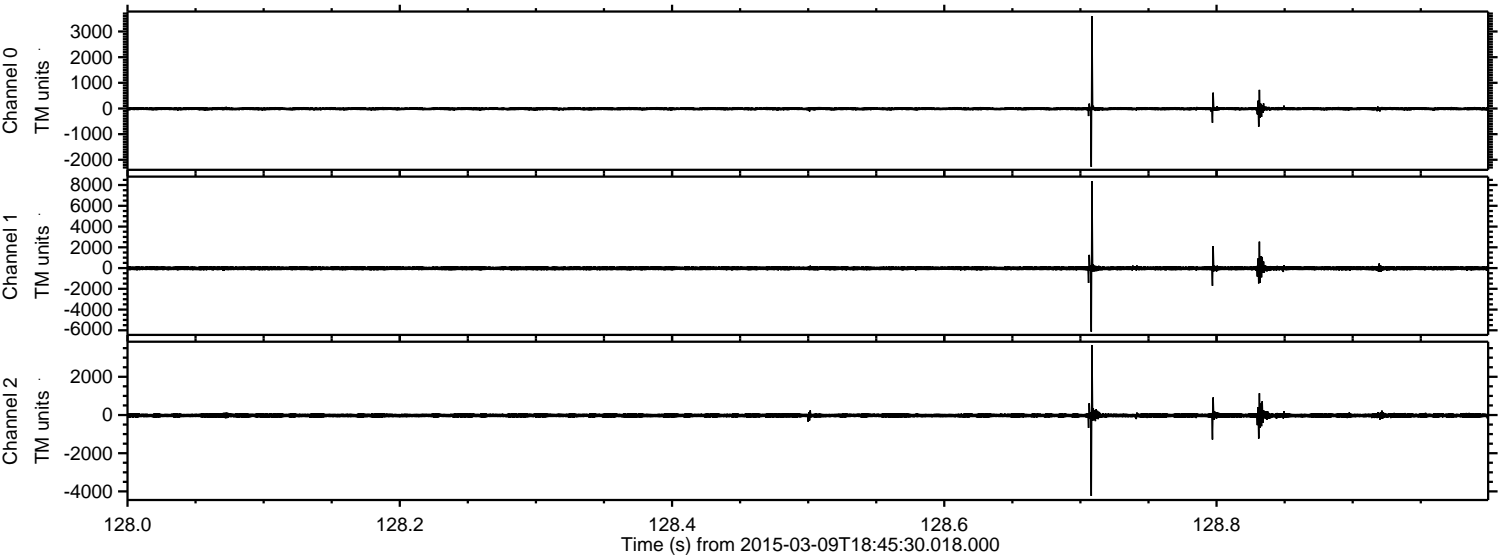

Channel 0  
mn: -2277  
mx: 3599  
 $\mu$ : -11.3  
 $\sigma$ : 38.0

Channel 1  
mn: -6134  
mx: 8392  
 $\mu$ : -22.3  
 $\sigma$ : 123.1

Channel 2  
mn: -4238  
mx: 3654  
 $\mu$ : -24.6  
 $\sigma$ : 75.7



ELMAVAN 3D WAVEFORMS (Measured data sampled at 50 kHz) 49734 packets of 144 samples from 2015-03-09T18:45:30.018.000. Part 100/144

Processed Mon Mar 9 19:52:41 2015 by ELM ver.2012-10-06 from 001\_\_elm20150309\_184529\_\_dat00.bin

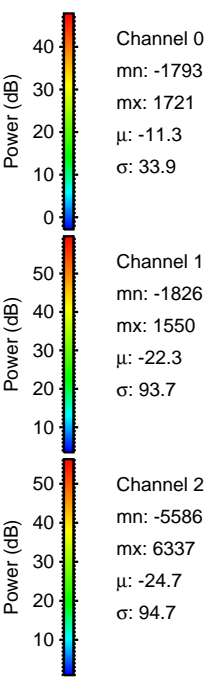
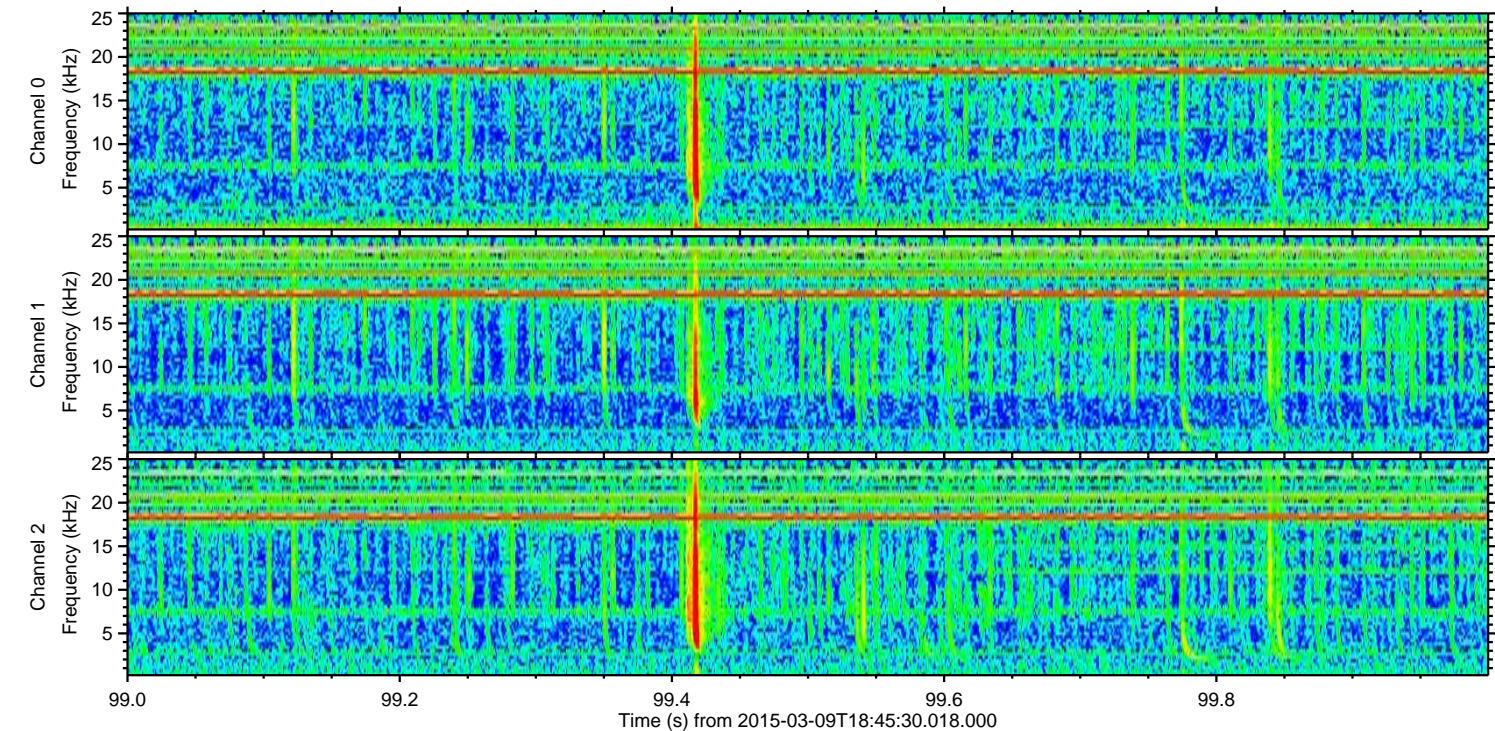
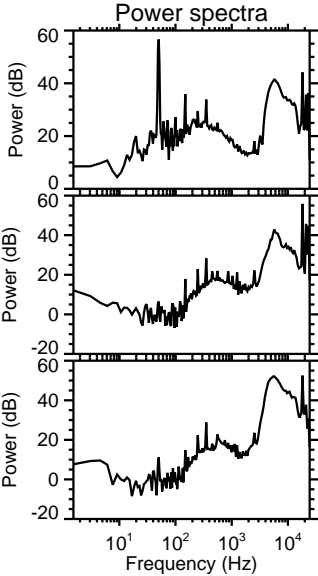
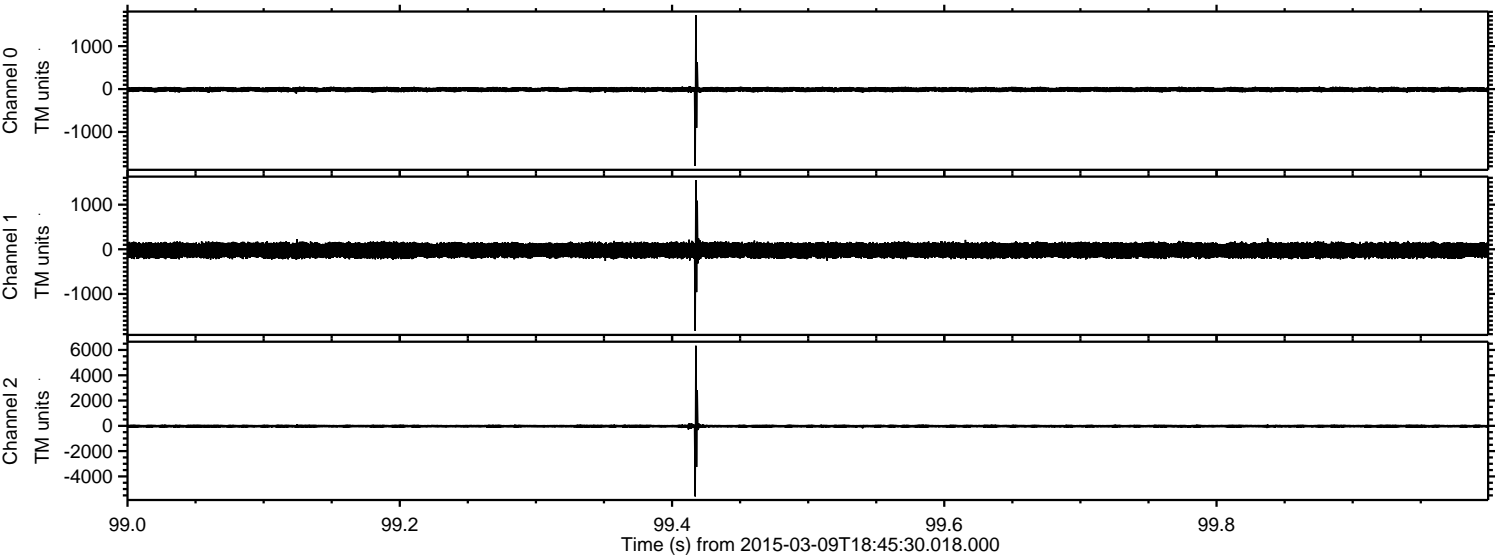

Channel 0  
mn: -1793  
mx: 1721  
 $\mu$ : -11.3  
 $\sigma$ : 33.9

Channel 1  
mn: -1826  
mx: 1550  
 $\mu$ : -22.3  
 $\sigma$ : 93.7

Channel 2  
mn: -5586  
mx: 6337  
 $\mu$ : -24.7  
 $\sigma$ : 94.7



Processed Mon Mar 9 19:52:41 2015 by ELM ver.2012-10-06 from 001\_\_elm20150309\_184529\_\_dat00.bin

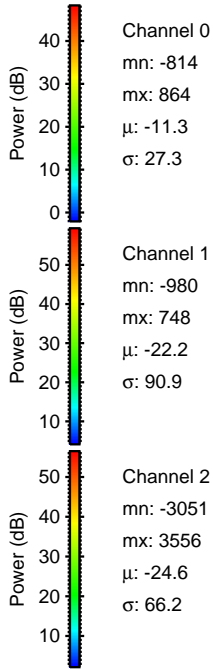
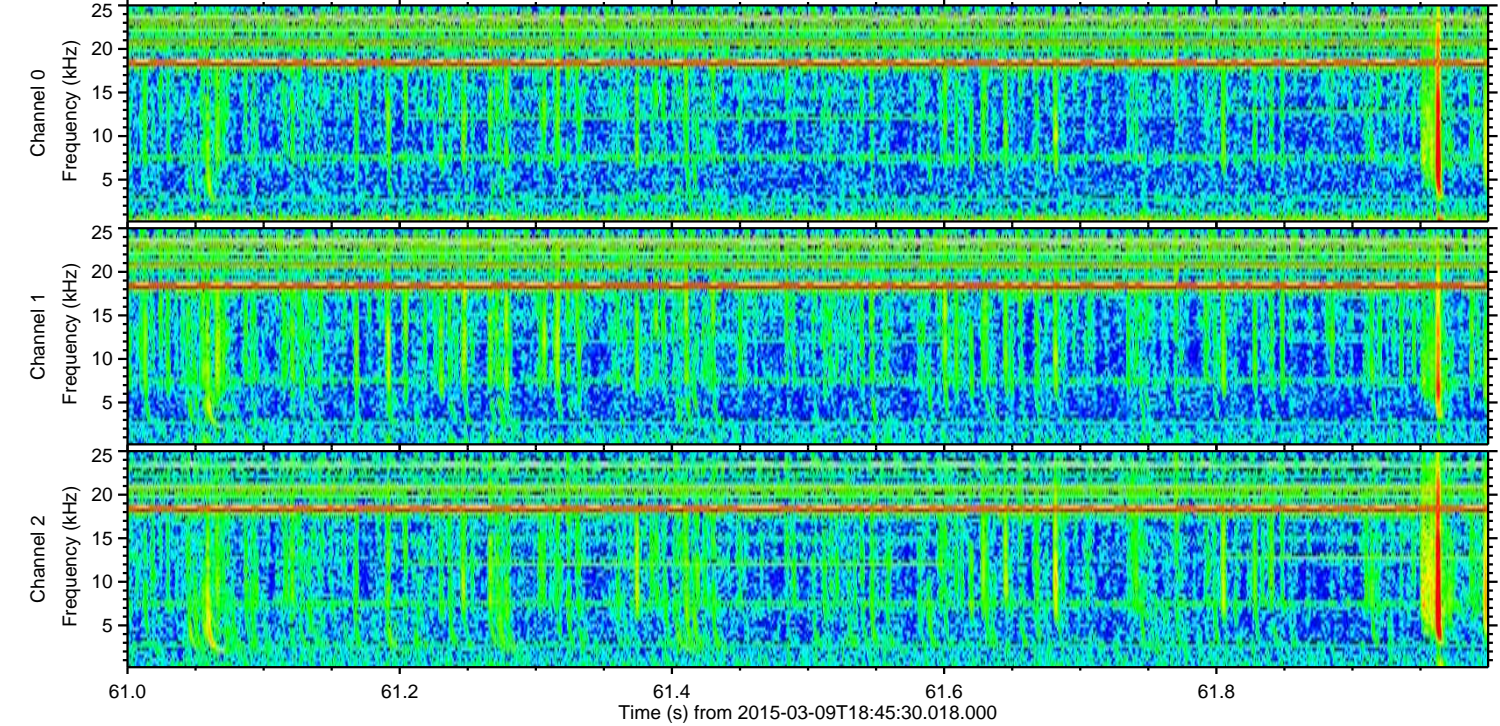
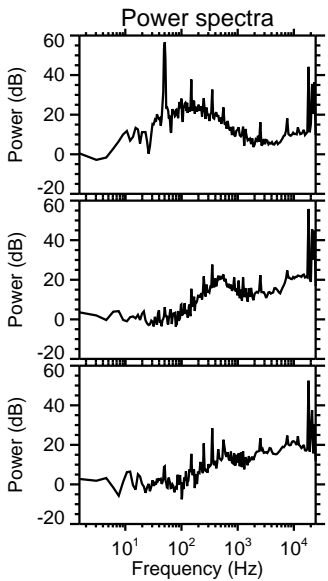
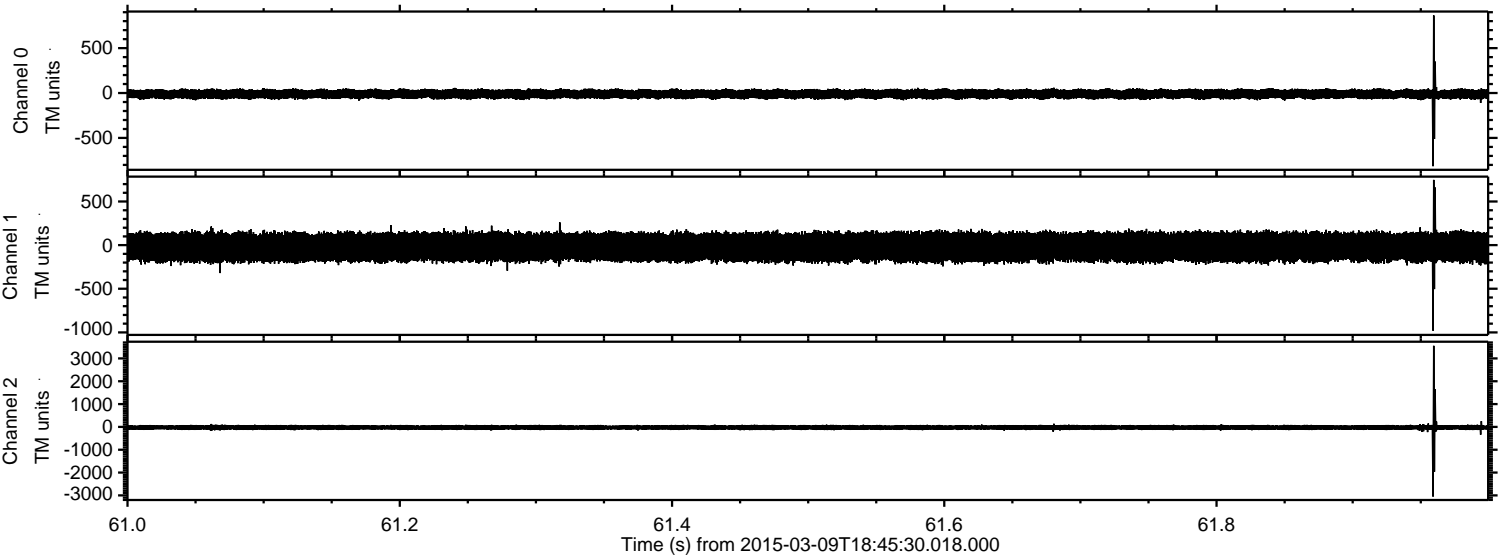



ELMAVAN 3D WAVEFORMS (Measured data sampled at 50 kHz) 49734 packets of 144 samples from 2015-03-09T18:45:30.018.000. Part 121/144

Processed Mon Mar 9 19:52:42 2015 by ELM ver.2012-10-06 from 001\_\_elm20150309\_184529\_\_dat00.bin

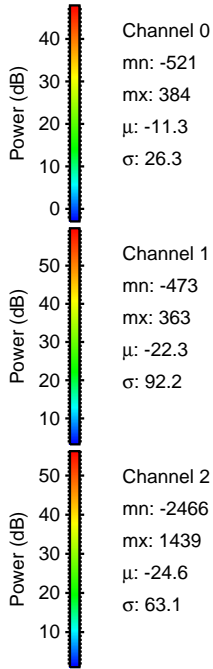
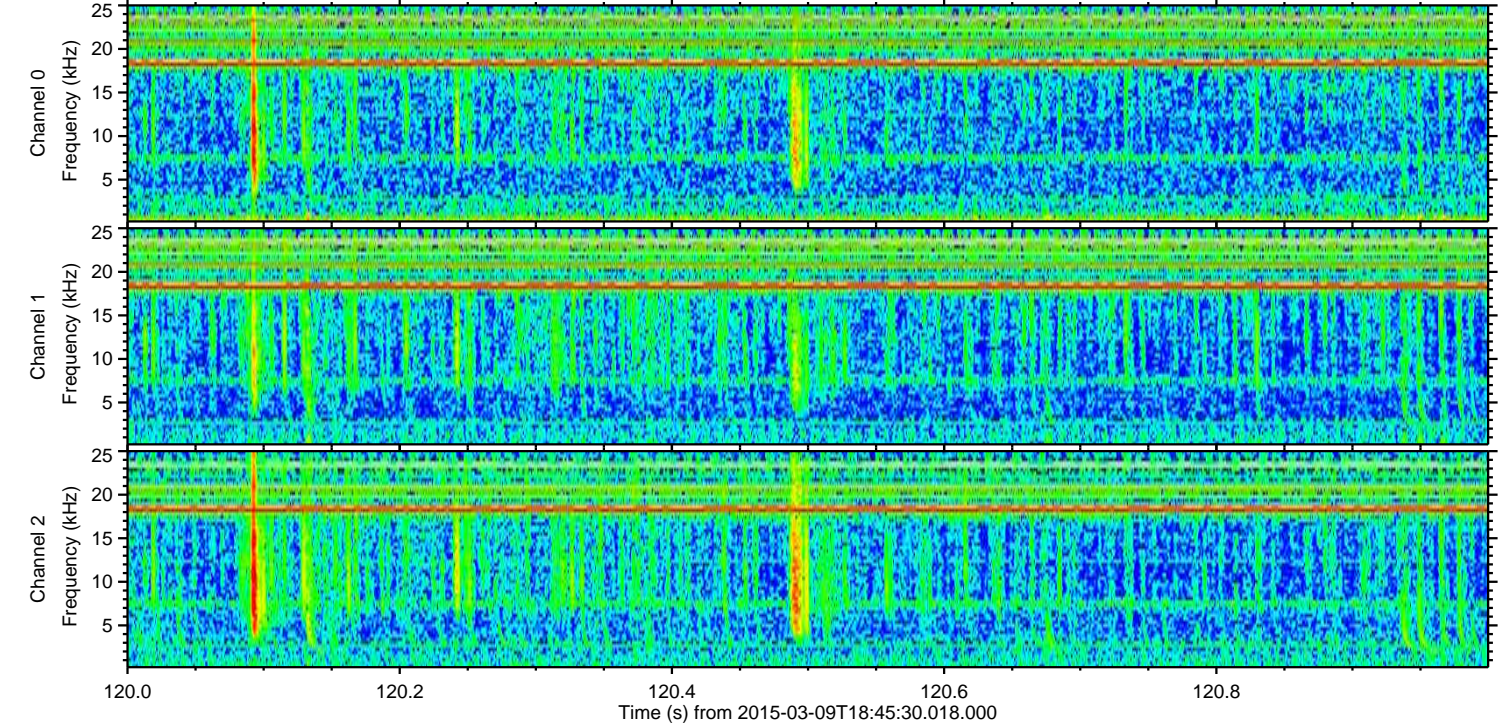
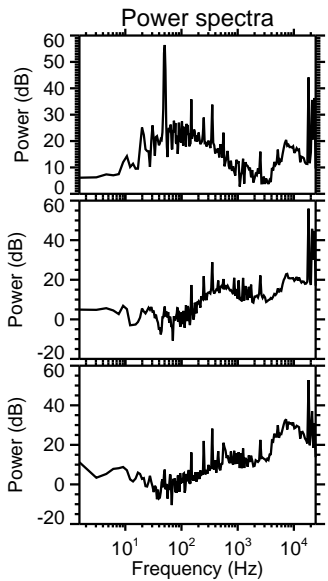
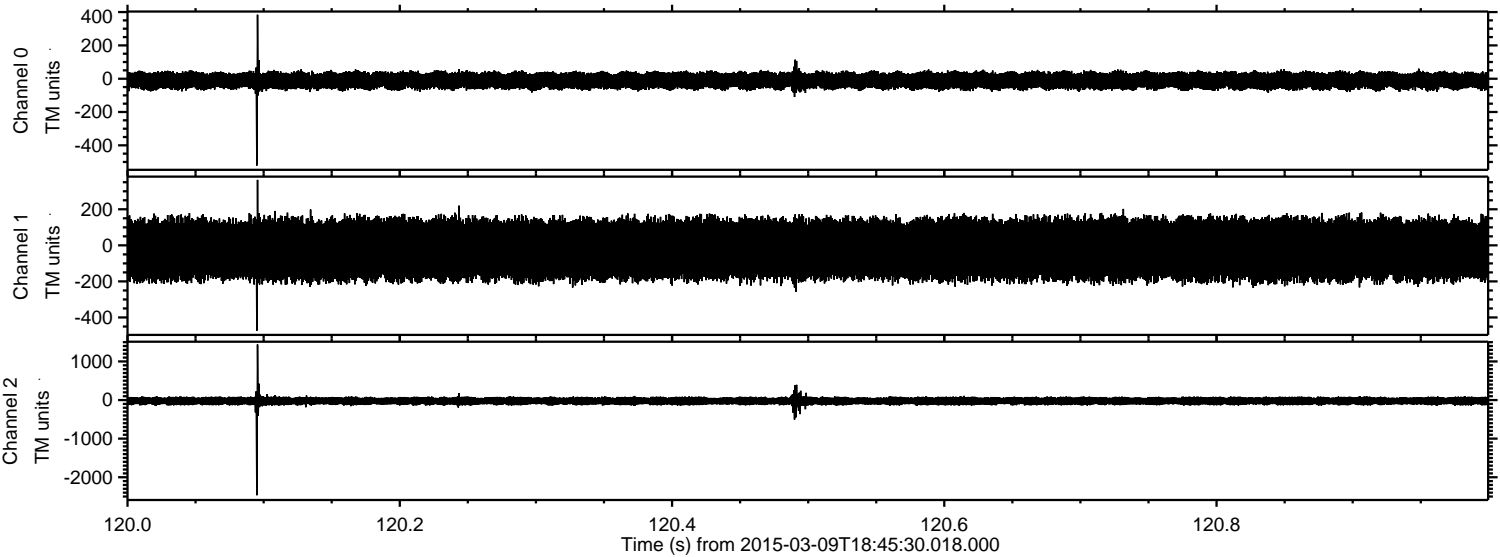

Channel 0  
mn: -521  
mx: 384  
 $\mu$ : -11.3  
 $\sigma$ : 26.3

Channel 1  
mn: -473  
mx: 363  
 $\mu$ : -22.3  
 $\sigma$ : 92.2

Channel 2  
mn: -2466  
mx: 1439  
 $\mu$ : -24.6  
 $\sigma$ : 63.1



Processed Mon Mar 9 19:52:43 2015 by ELM ver.2012-10-06 from 001\_\_elm20150309\_184529\_\_dat00.bin

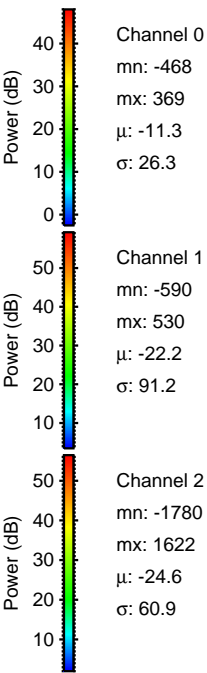
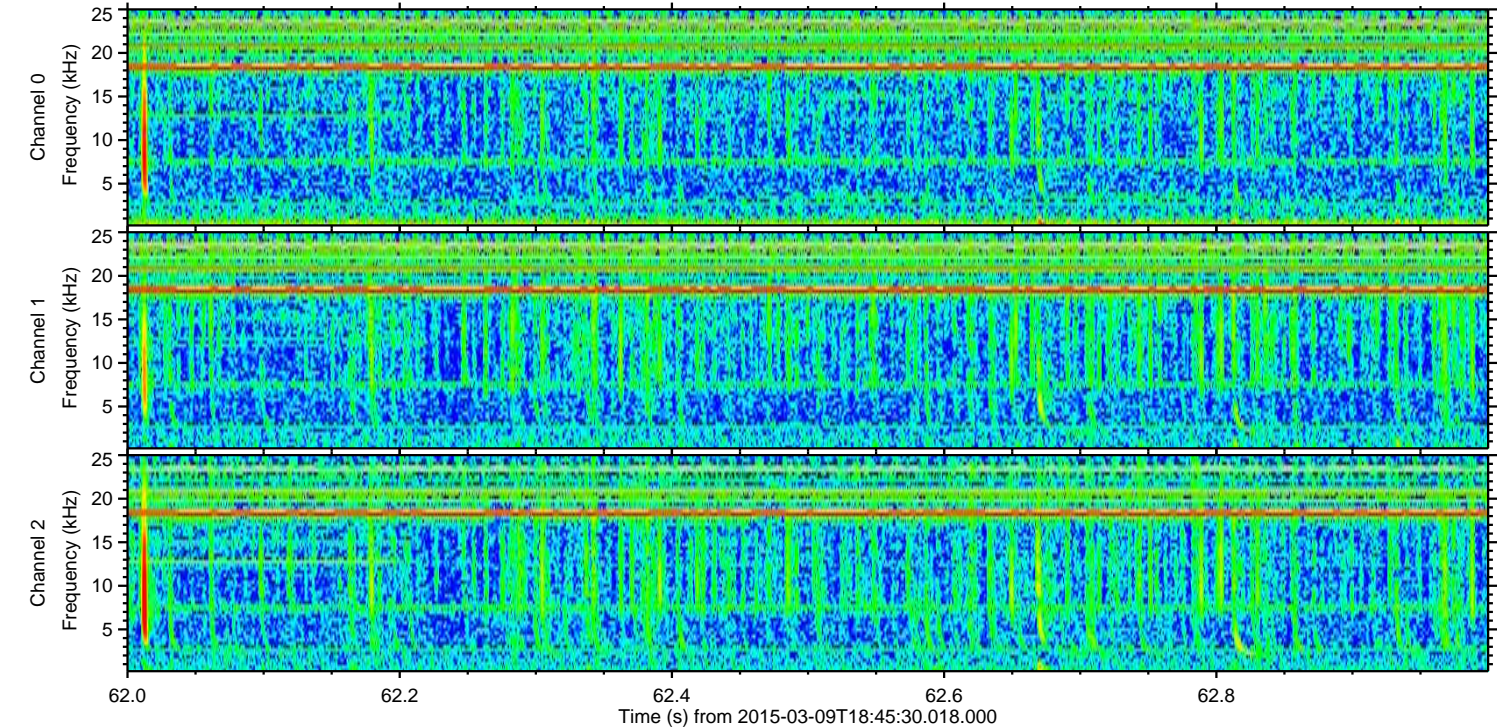
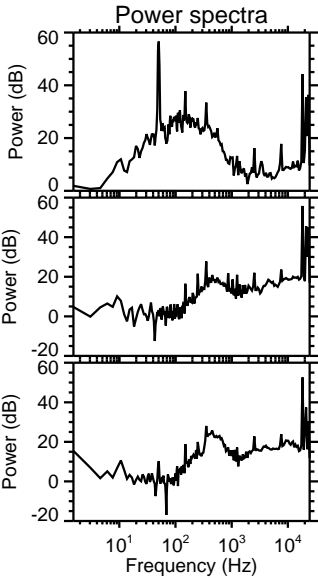
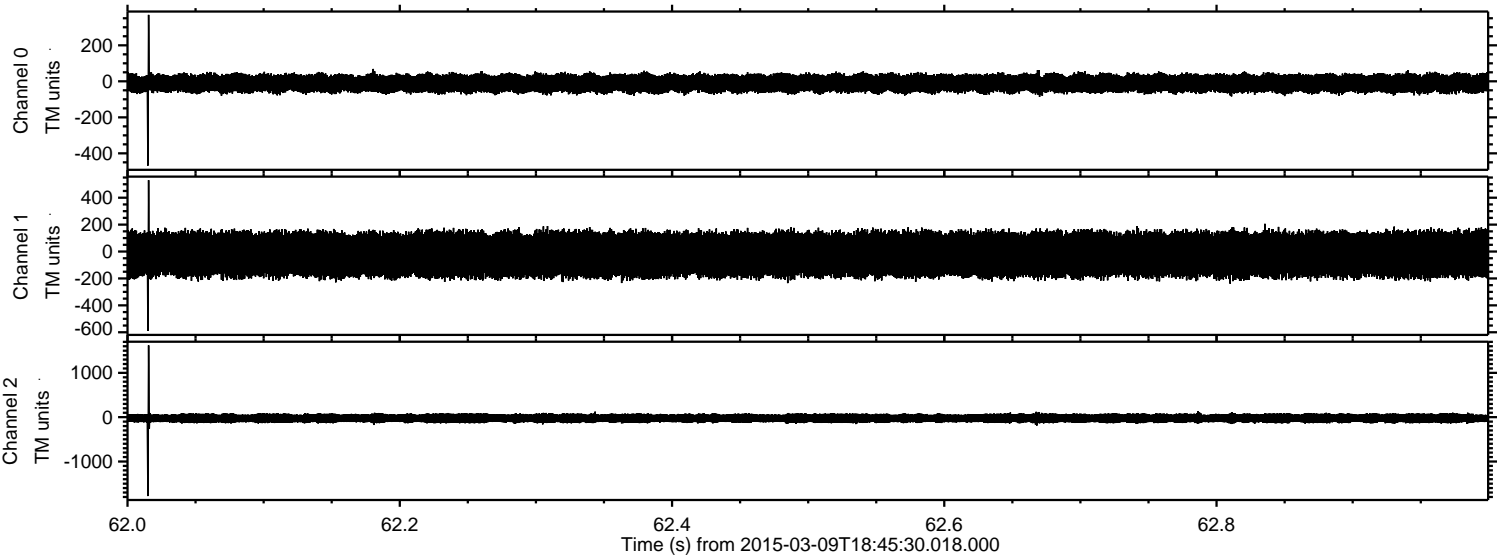

Channel 0  
mn: -468  
mx: 369  
 $\mu$ : -11.3  
 $\sigma$ : 26.3

Channel 1  
mn: -590  
mx: 530  
 $\mu$ : -22.2  
 $\sigma$ : 91.2

Channel 2  
mn: -1780  
mx: 1622  
 $\mu$ : -24.6  
 $\sigma$ : 60.9



ELMAVAN 3D WAVEFORMS (Measured data sampled at 50 kHz) 49734 packets of 144 samples from 2015-03-09T18:45:30.018.000. Part 115/144

Processed Mon Mar 9 19:52:44 2015 by ELM ver.2012-10-06 from 001\_\_elm20150309\_184529\_\_dat00.bin

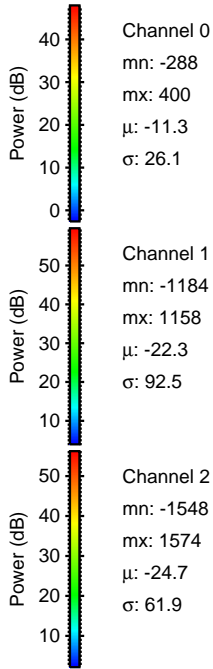
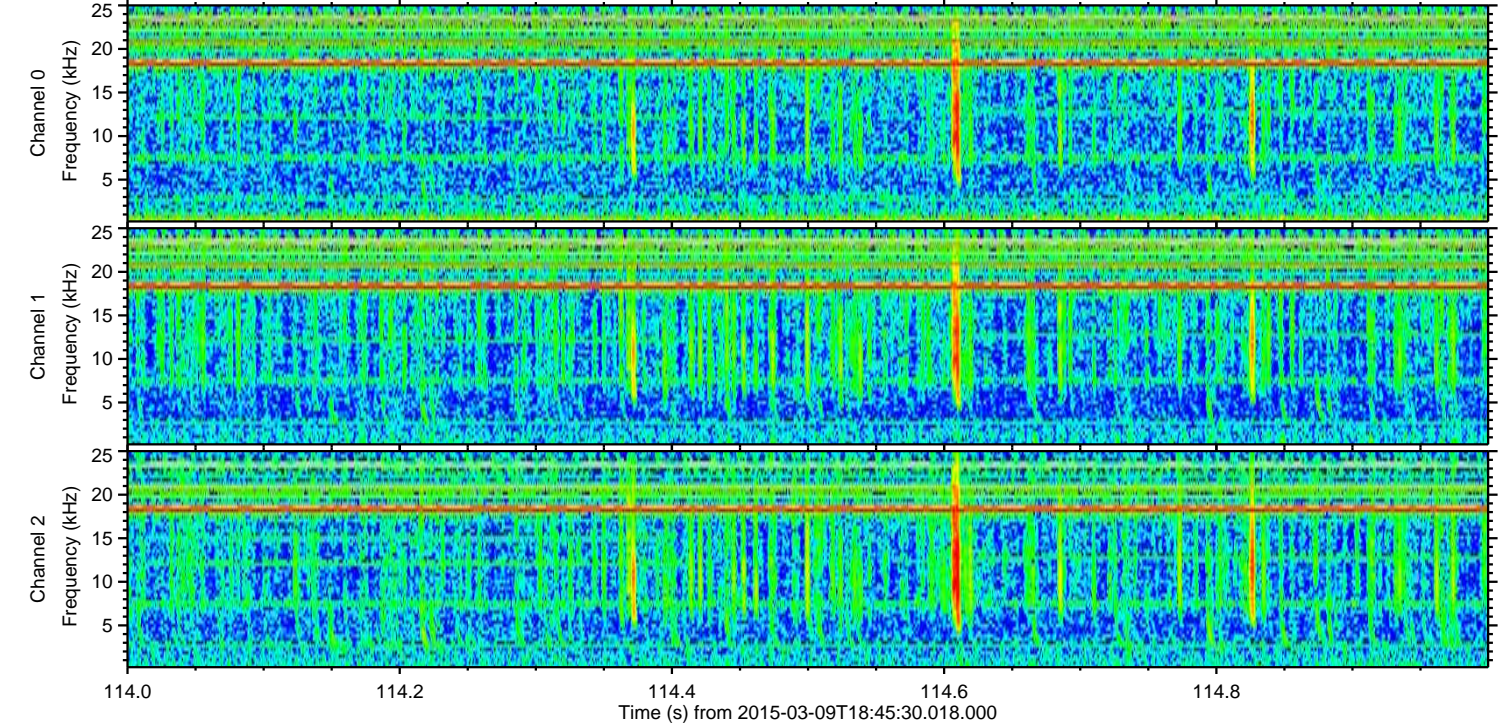
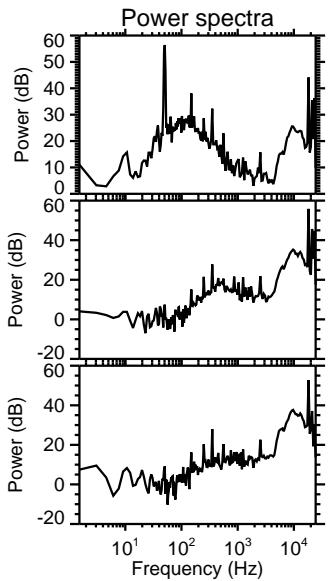
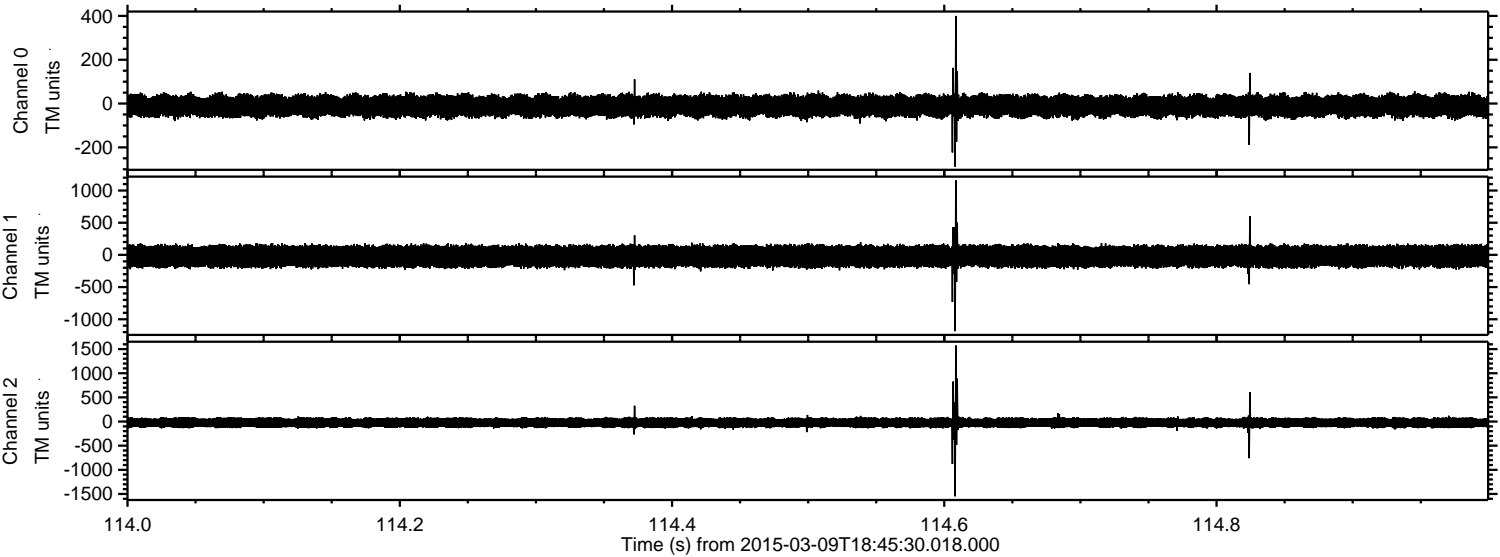

Channel 0  
mn: -288  
mx: 400  
 $\mu$ : -11.3  
 $\sigma$ : 26.1

Channel 1  
mn: -1184  
mx: 1158  
 $\mu$ : -22.3  
 $\sigma$ : 92.5

Channel 2  
mn: -1548  
mx: 1574  
 $\mu$ : -24.7  
 $\sigma$ : 61.9



Processed Mon Mar 9 19:52:45 2015 by ELM ver.2012-10-06 from 001\_\_elm20150309\_184529\_\_dat00.bin

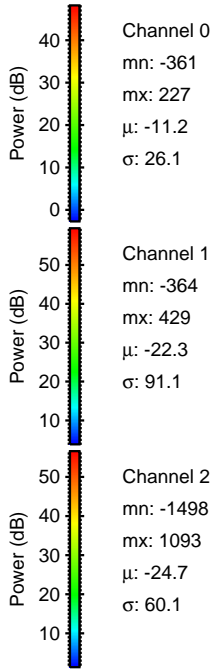
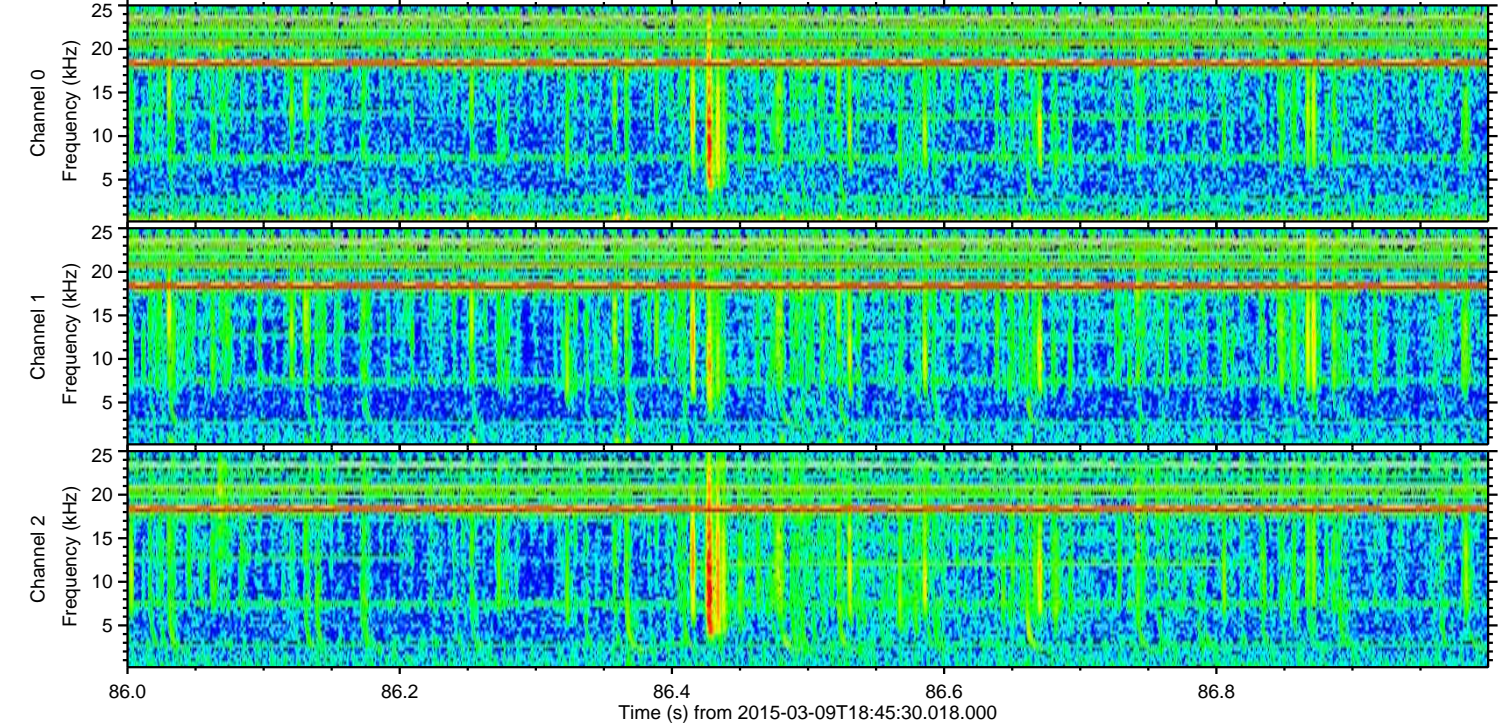
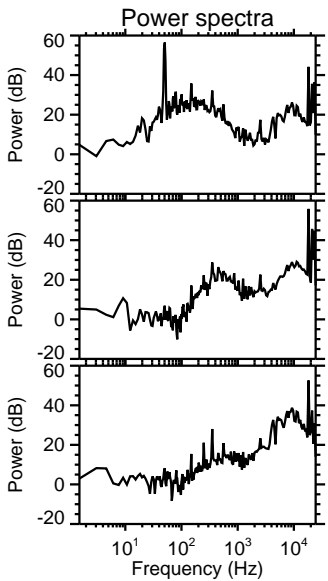
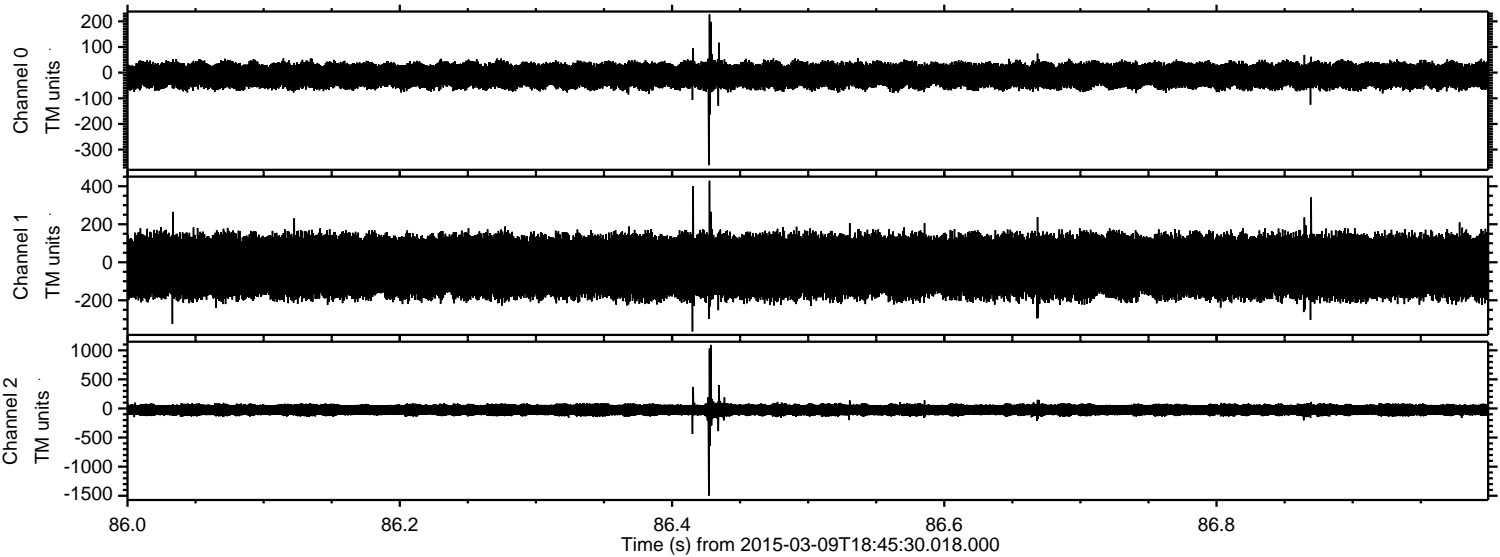

Channel 0  
mn: -361  
mx: 227  
 $\mu$ : -11.2  
 $\sigma$ : 26.1

Channel 1  
mn: -364  
mx: 429  
 $\mu$ : -22.3  
 $\sigma$ : 91.1

Channel 2  
mn: -1498  
mx: 1093  
 $\mu$ : -24.7  
 $\sigma$ : 60.1



ELMAVAN 3D WAVEFORMS (Measured data sampled at 50 kHz) 49734 packets of 144 samples from 2015-03-09T18:45:30.018.000. Part 141/144

