

ELMAVAN 3D WAVEFORMS (Measured data sampled at 50 kHz) 49793 packets of 144 samples from 2015-03-09T18:30:29.509.999.

Processed Mon Mar 9 19:37:29 2015 by ELM ver.2012-10-06 from 001__elm20150309_183028__dat00.bin

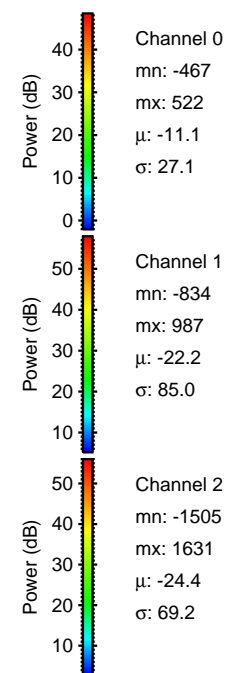
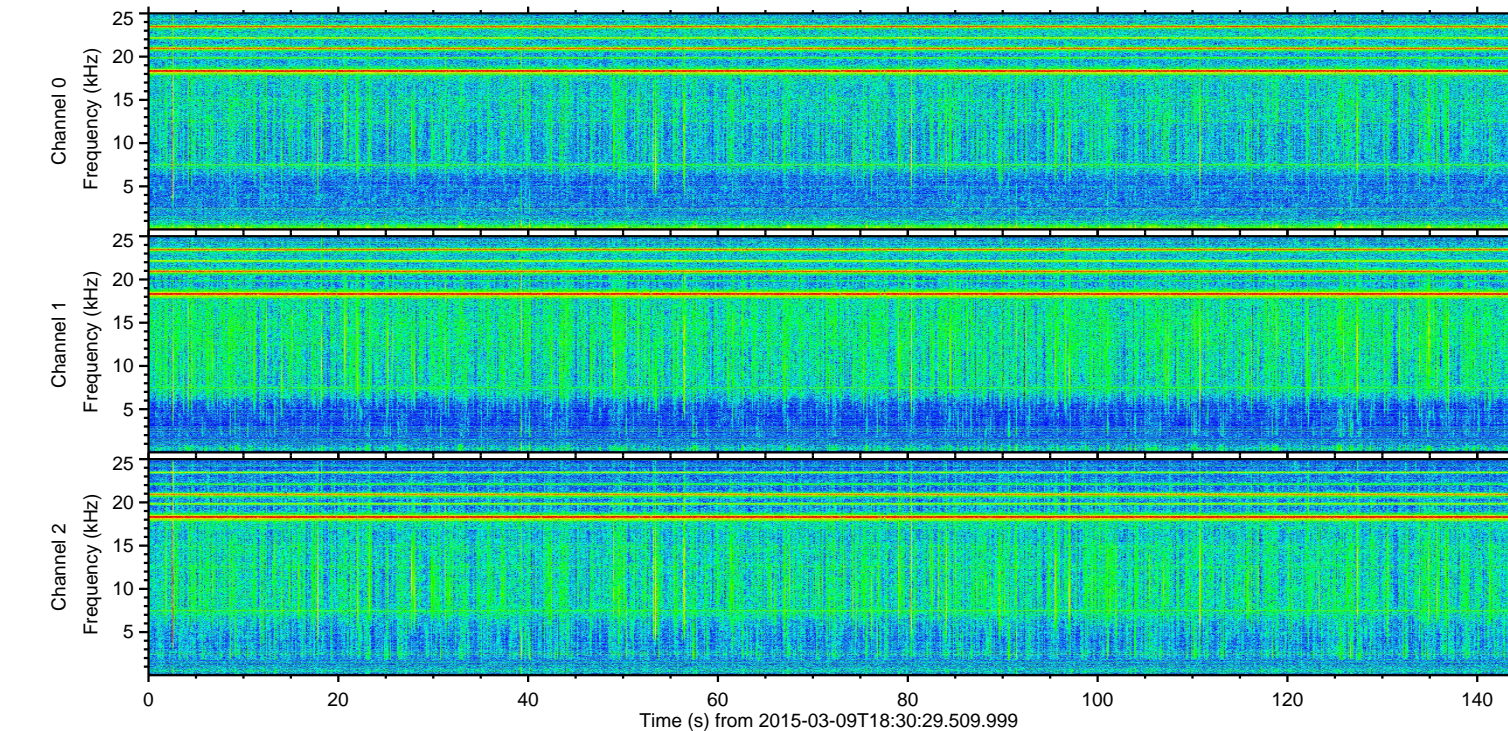
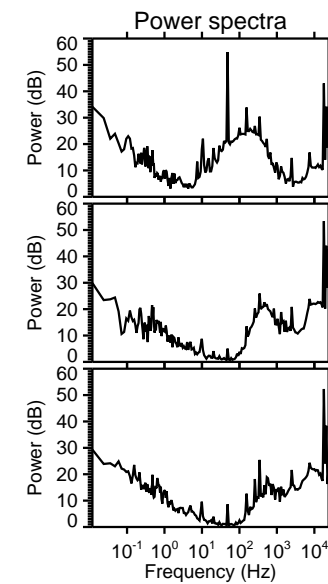
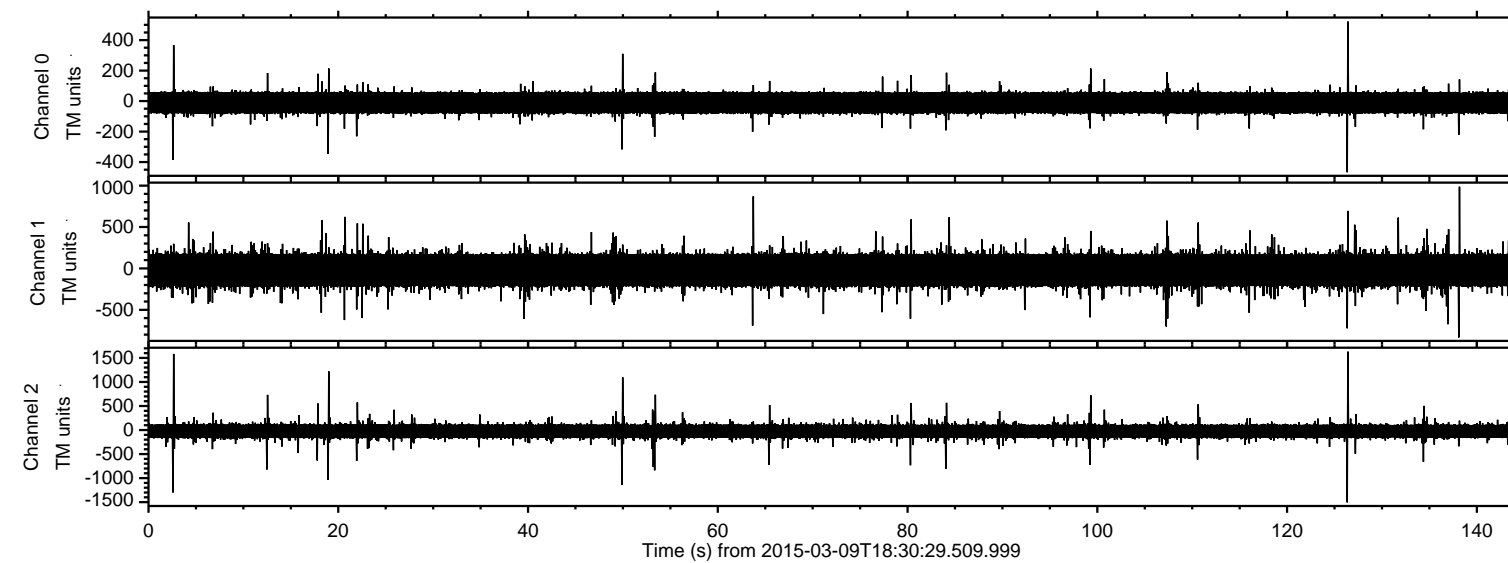

ELMAVAN 3D WAVEFORMS (Measured data sampled at 50 kHz) 49793 packets of 144 samples from 2015-03-09T18:30:29.509.999. Part 127/144

Processed Mon Mar 9 19:37:40 2015 by ELM ver.2012-10-06 from 001__elm20150309_183028__dat00.bin

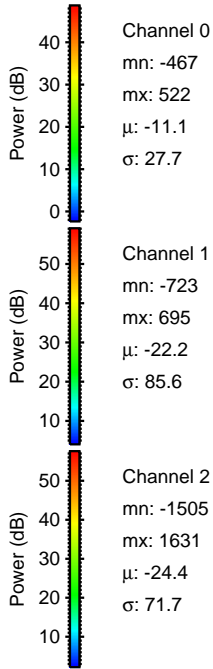
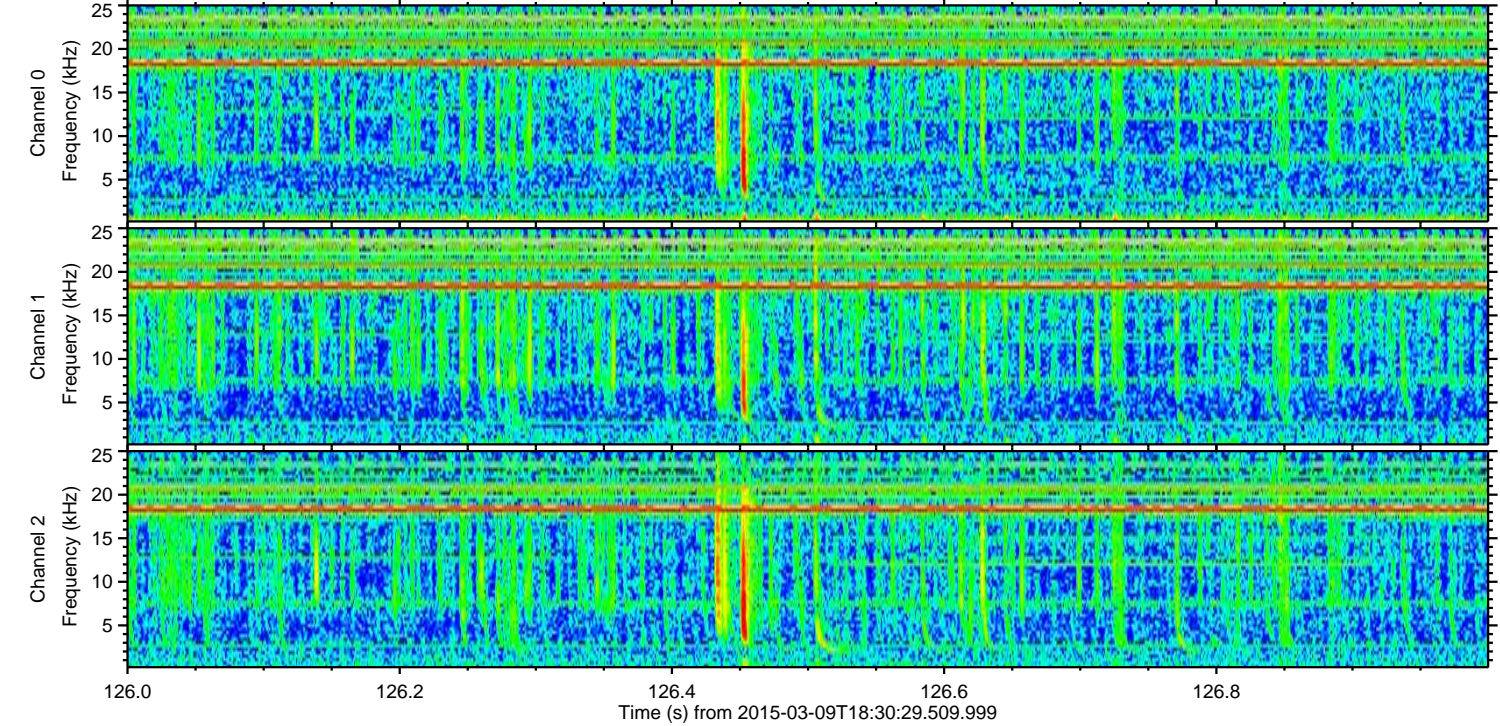
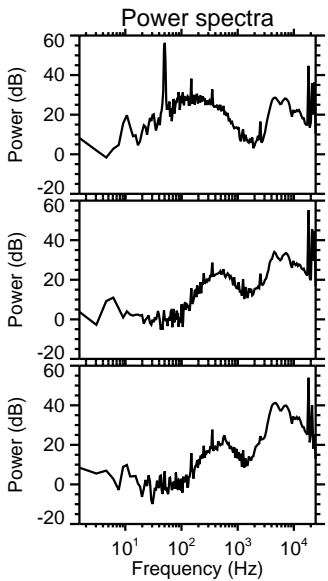
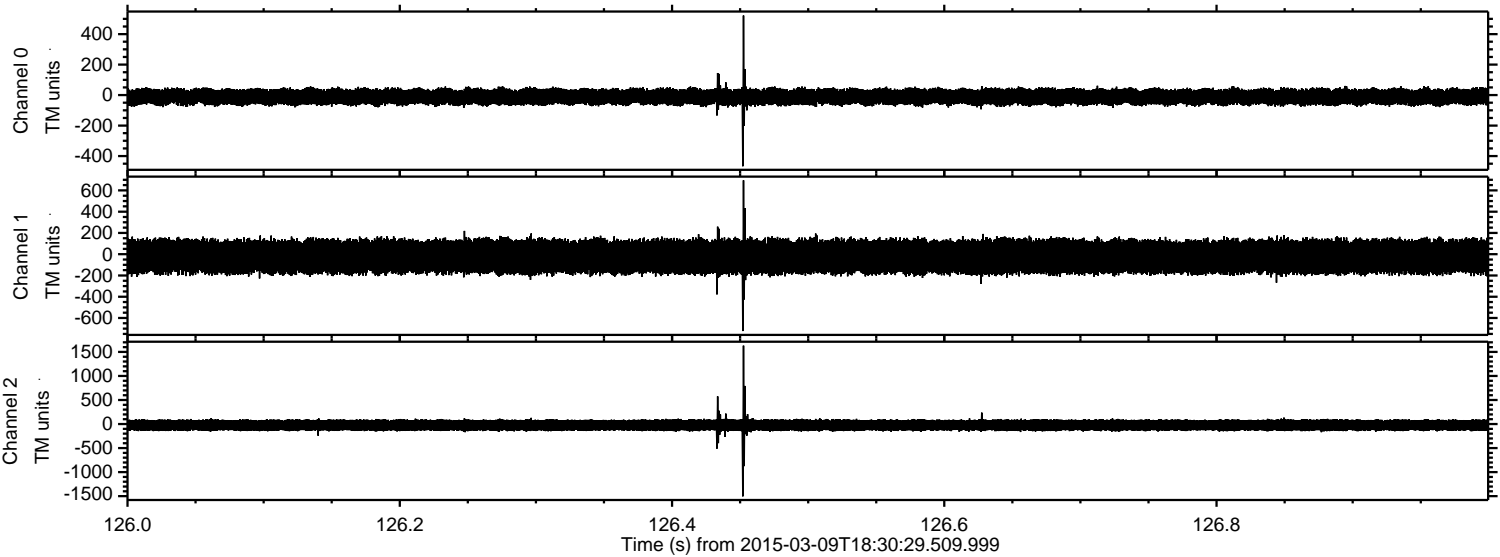

Processed Mon Mar 9 19:37:41 2015 by ELM ver.2012-10-06 from 001__elm20150309_183028__dat00.bin

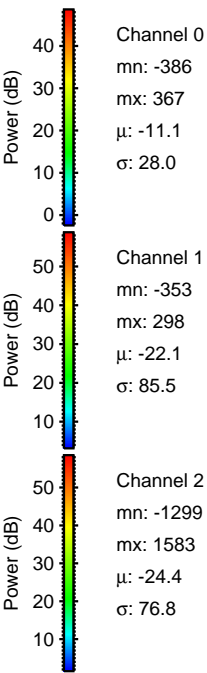
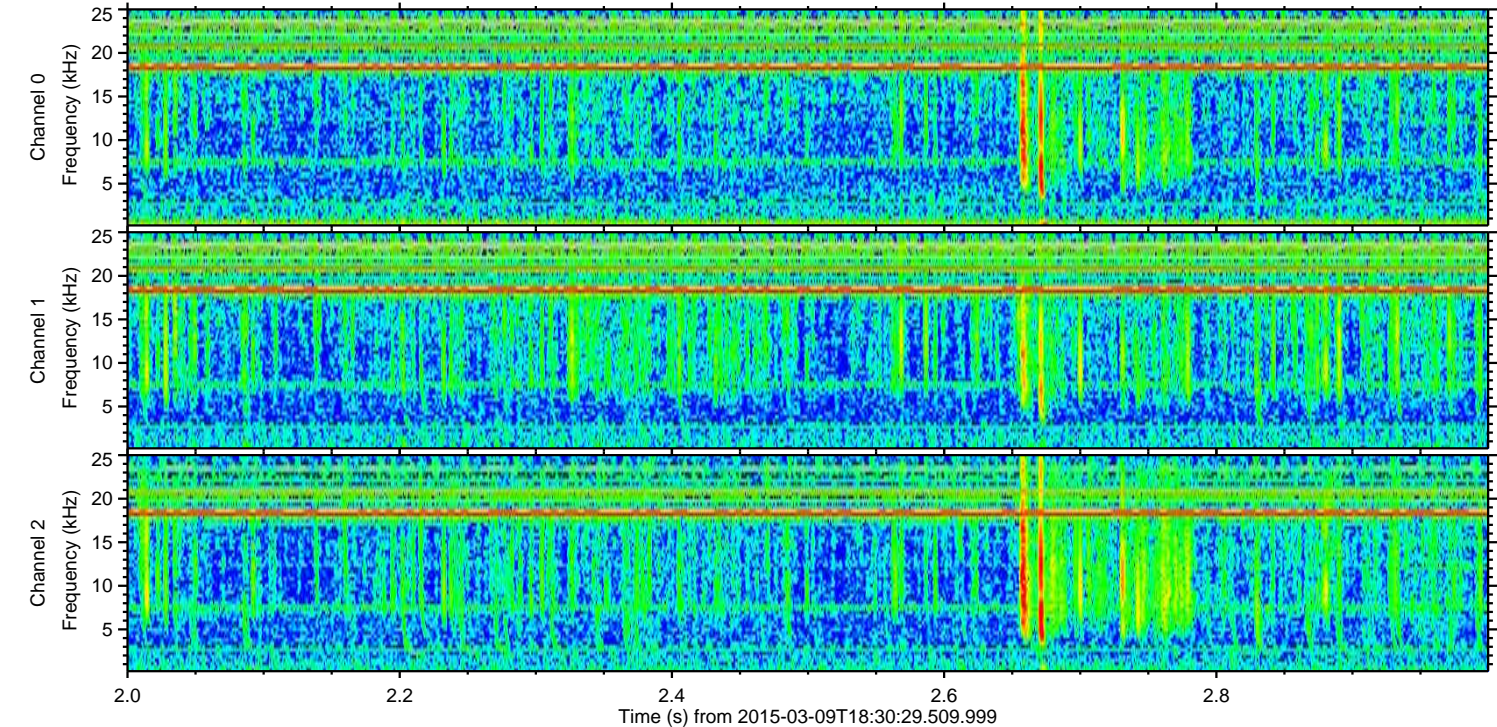
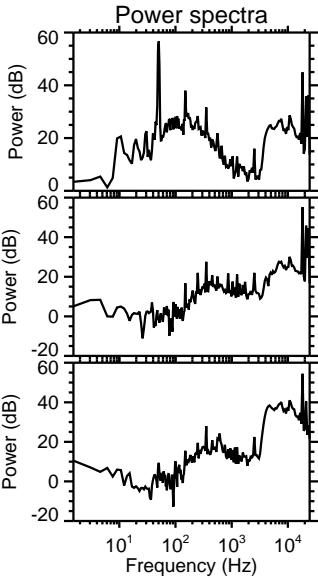
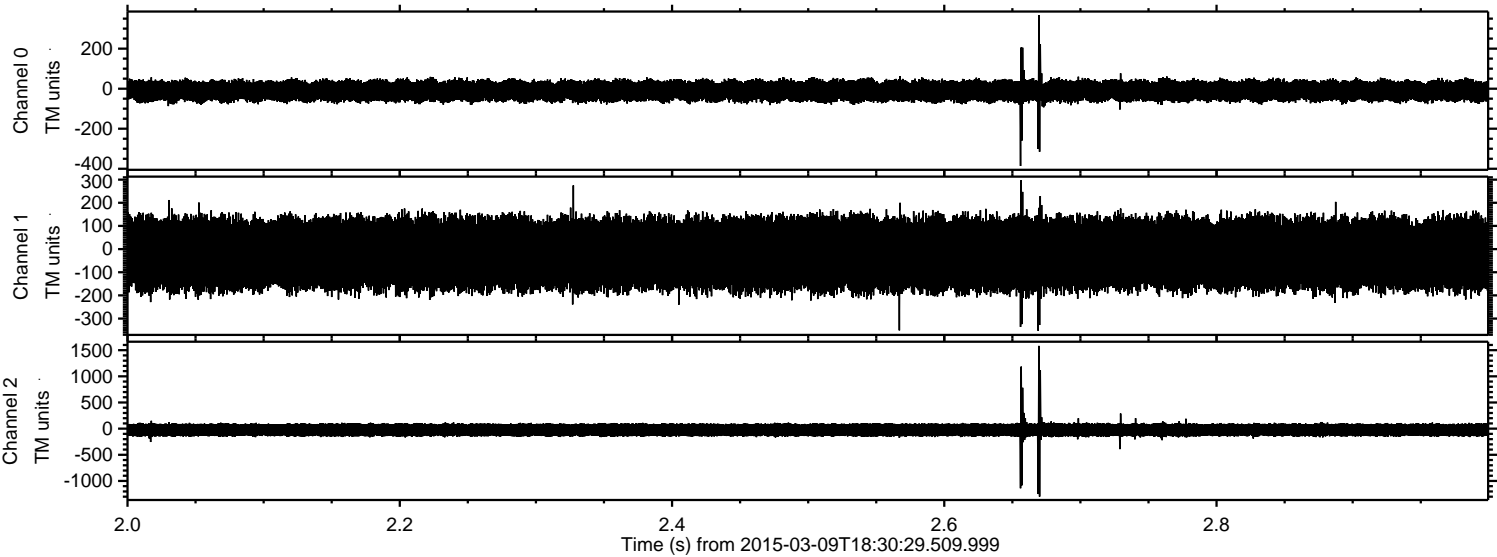

ELMAVAN 3D WAVEFORMS (Measured data sampled at 50 kHz) 49793 packets of 144 samples from 2015-03-09T18:30:29.509.999. Part 20/144

Processed Mon Mar 9 19:37:42 2015 by ELM ver.2012-10-06 from 001__elm20150309_183028__dat00.bin

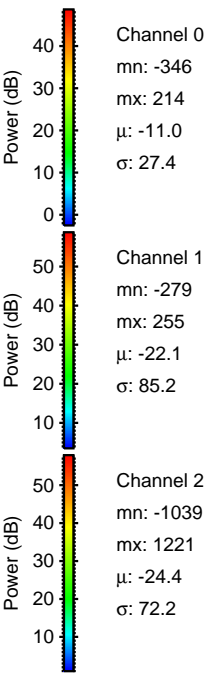
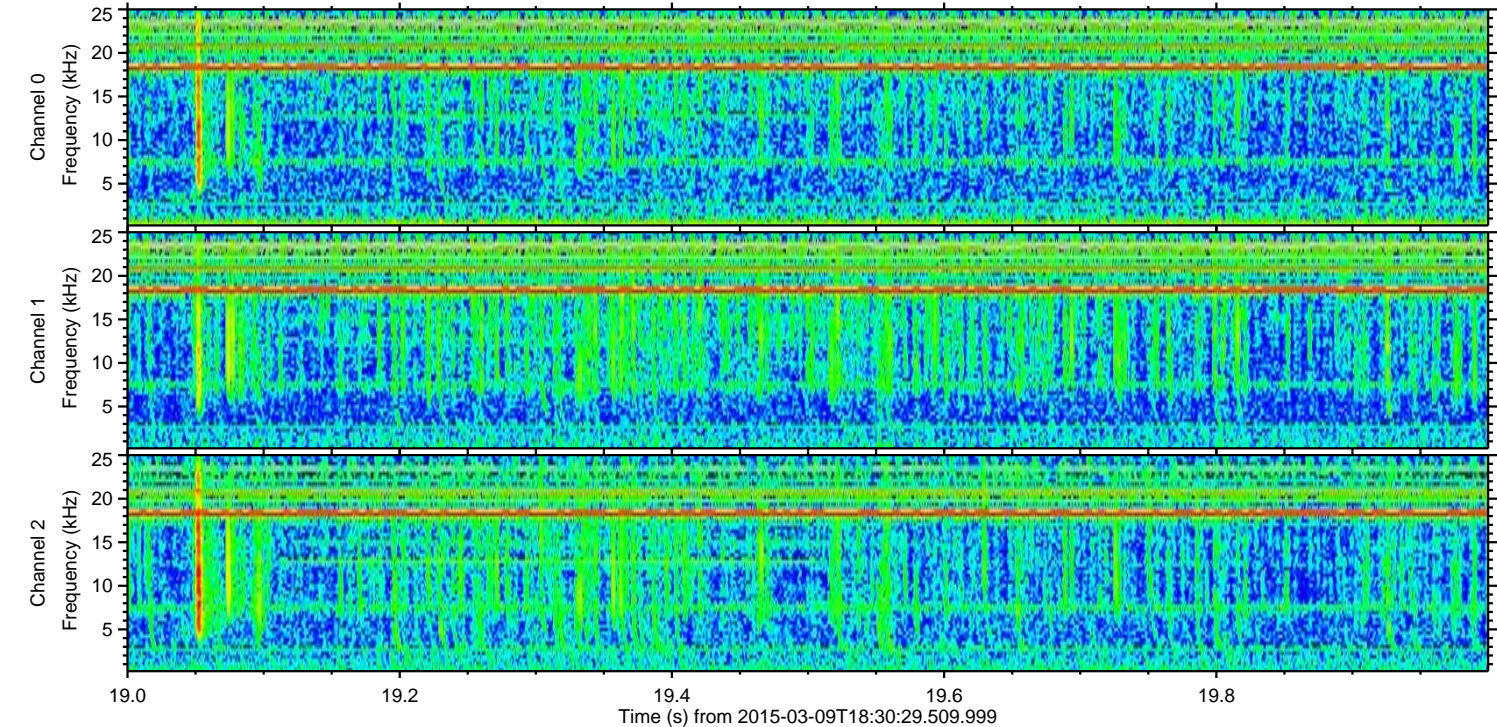
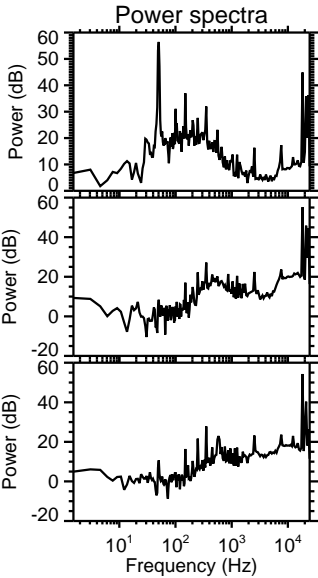
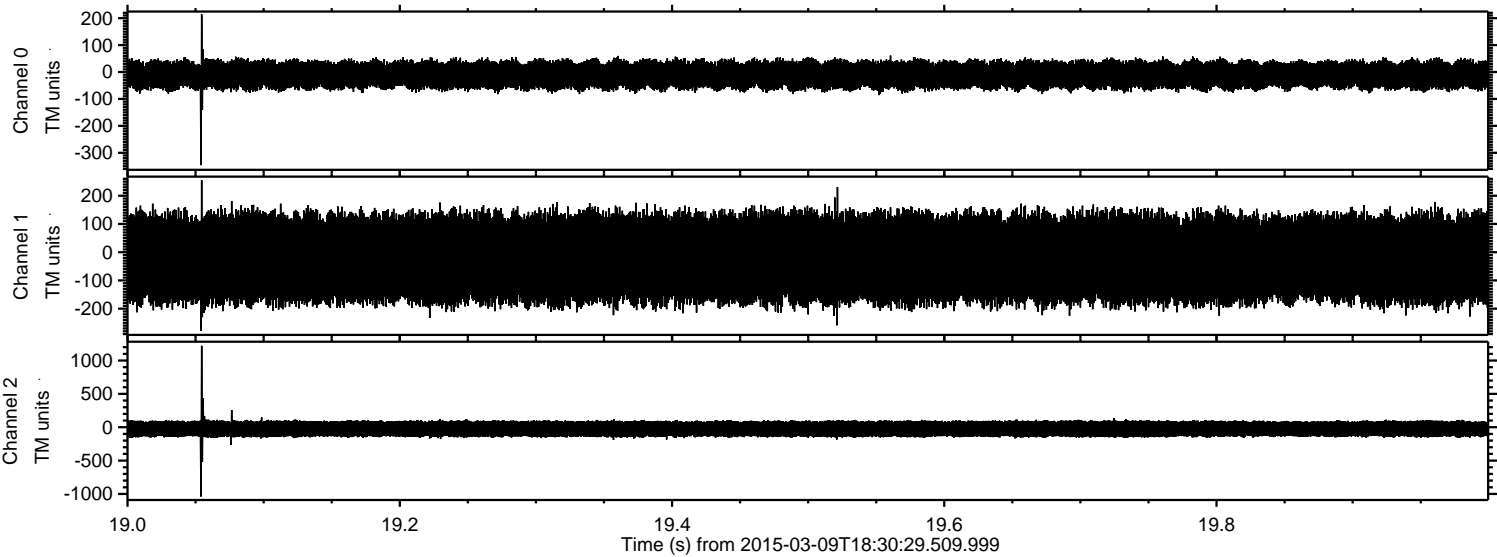

Processed Mon Mar 9 19:37:43 2015 by ELM ver.2012-10-06 from 001__elm20150309_183028__dat00.bin

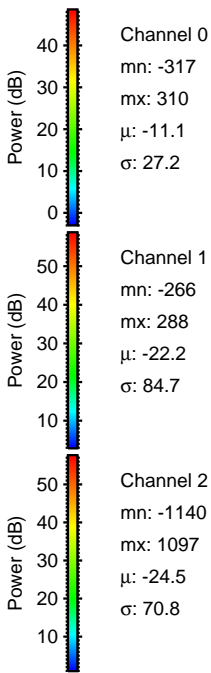
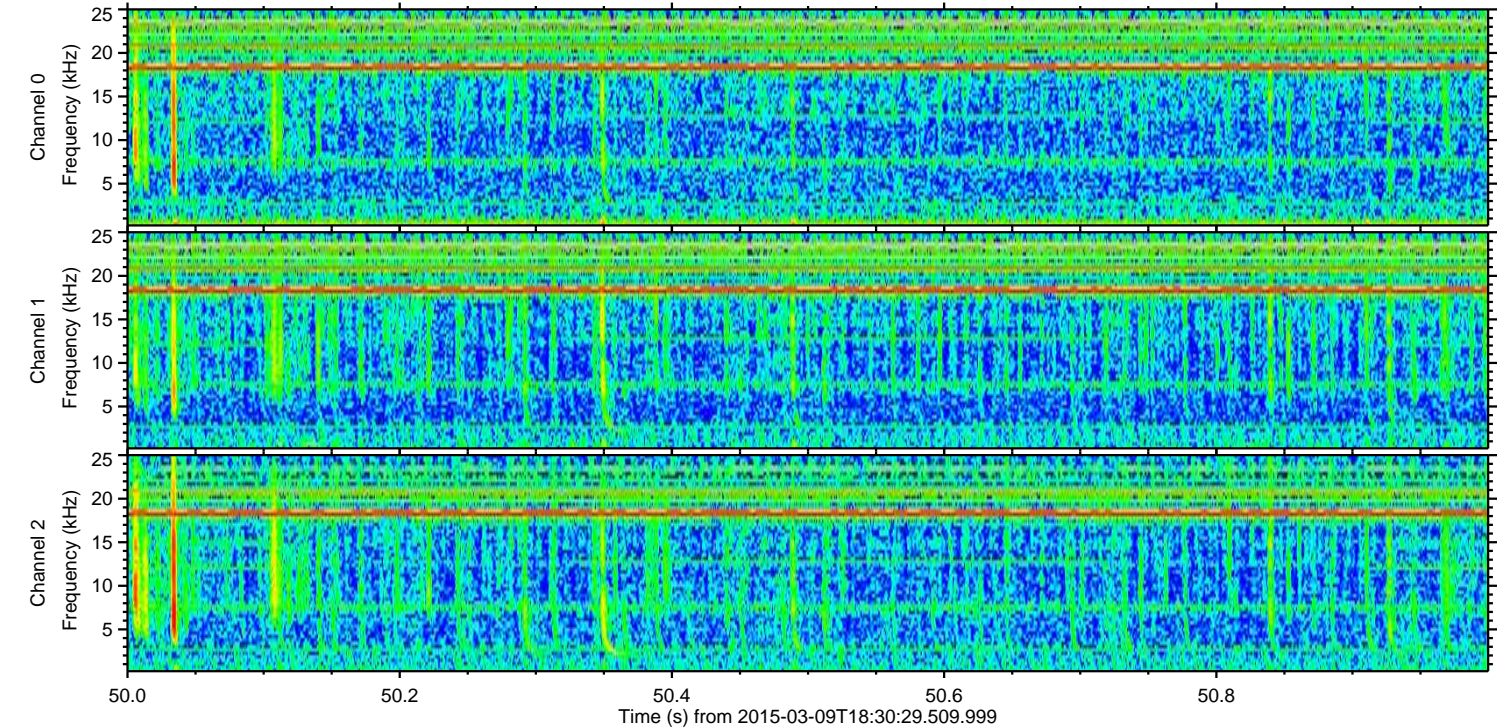
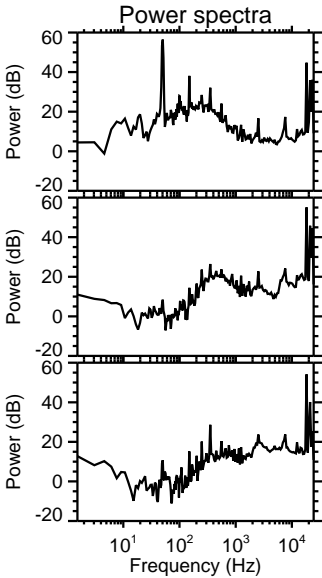
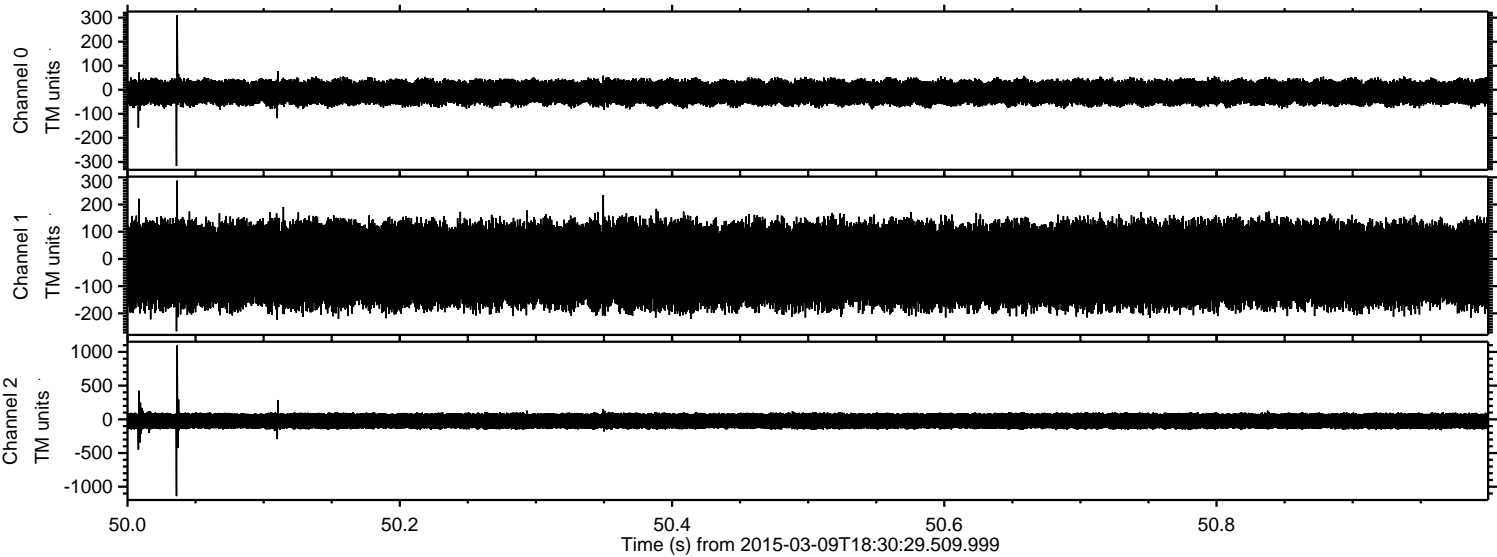

ELMAVAN 3D WAVEFORMS (Measured data sampled at 50 kHz) 49793 packets of 144 samples from 2015-03-09T18:30:29.509.999. Part 139/144

Processed Mon Mar 9 19:37:44 2015 by ELM ver.2012-10-06 from 001__elm20150309_183028__dat00.bin

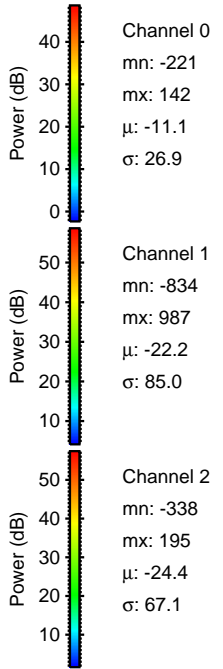
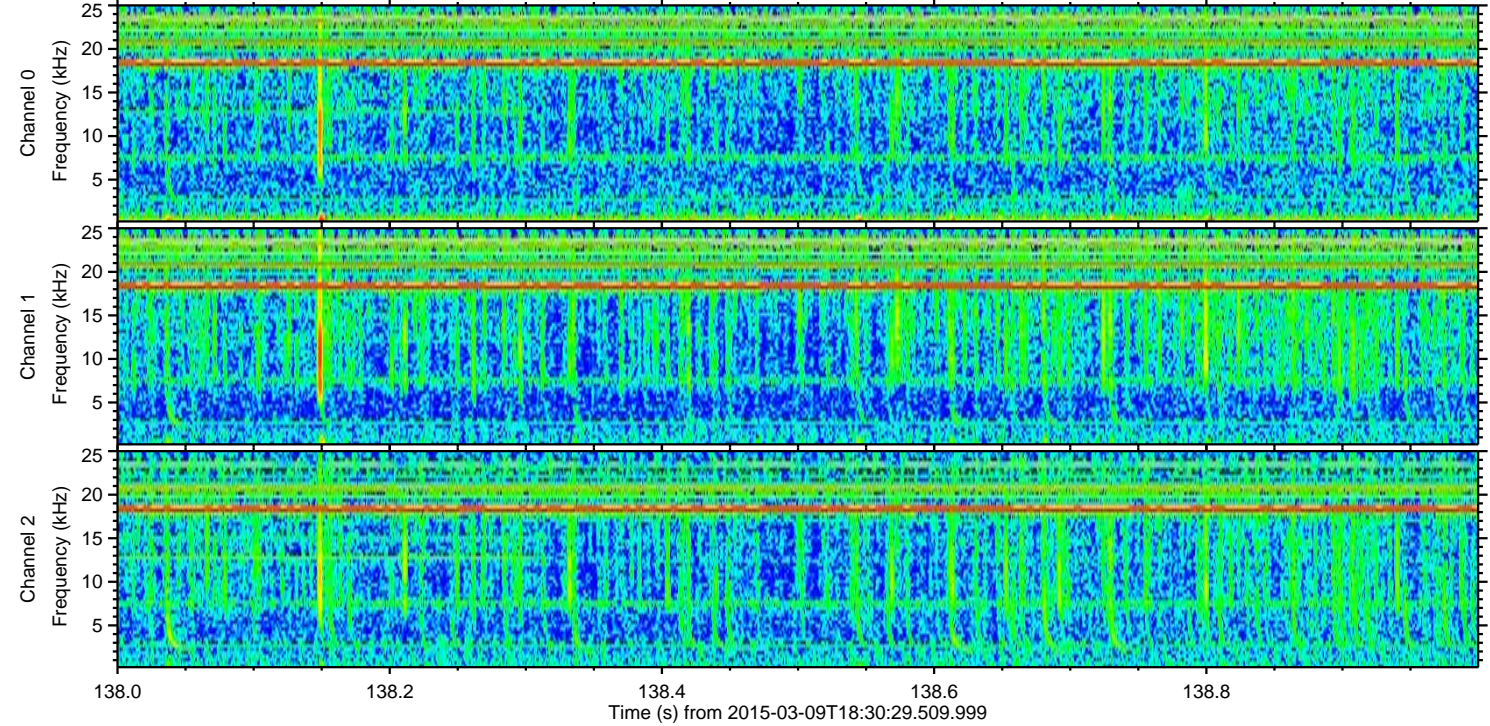
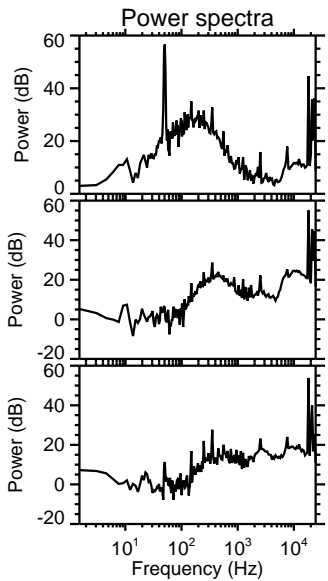
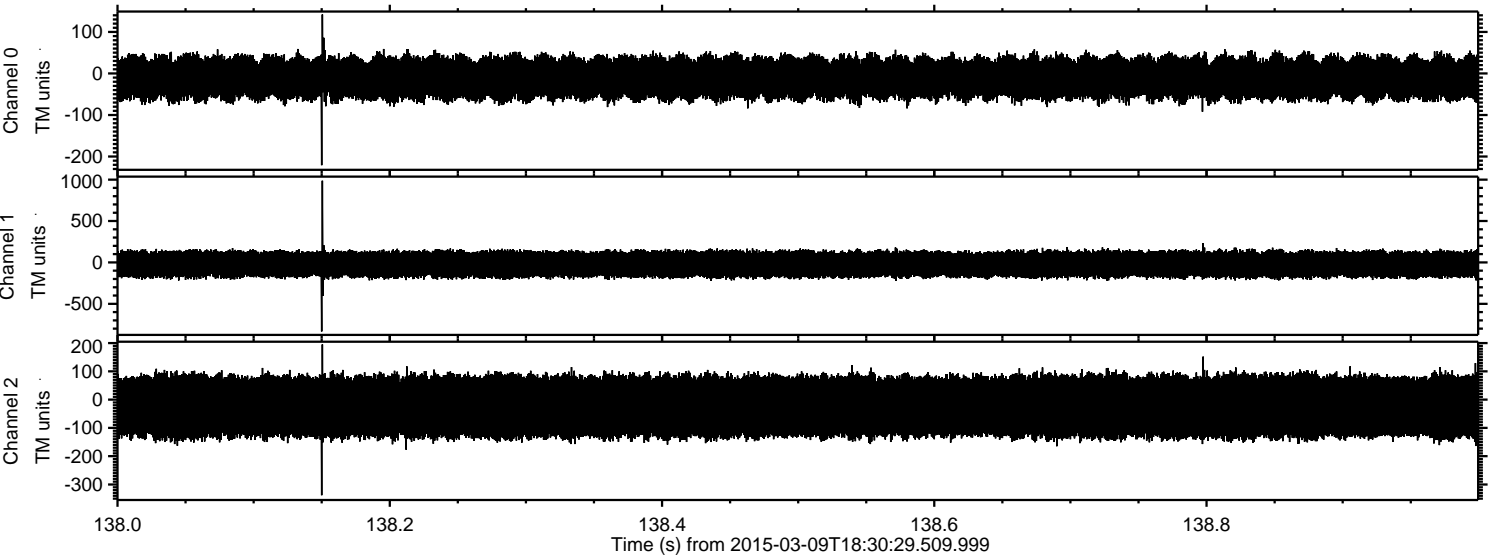

Processed Mon Mar 9 19:37:45 2015 by ELM ver.2012-10-06 from 001__elm20150309_183028__dat00.bin

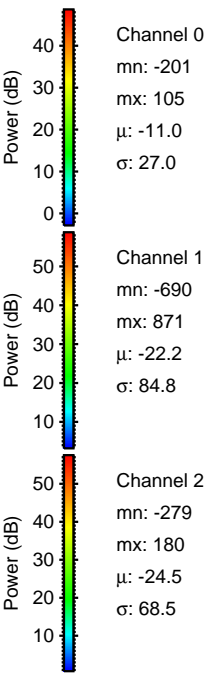
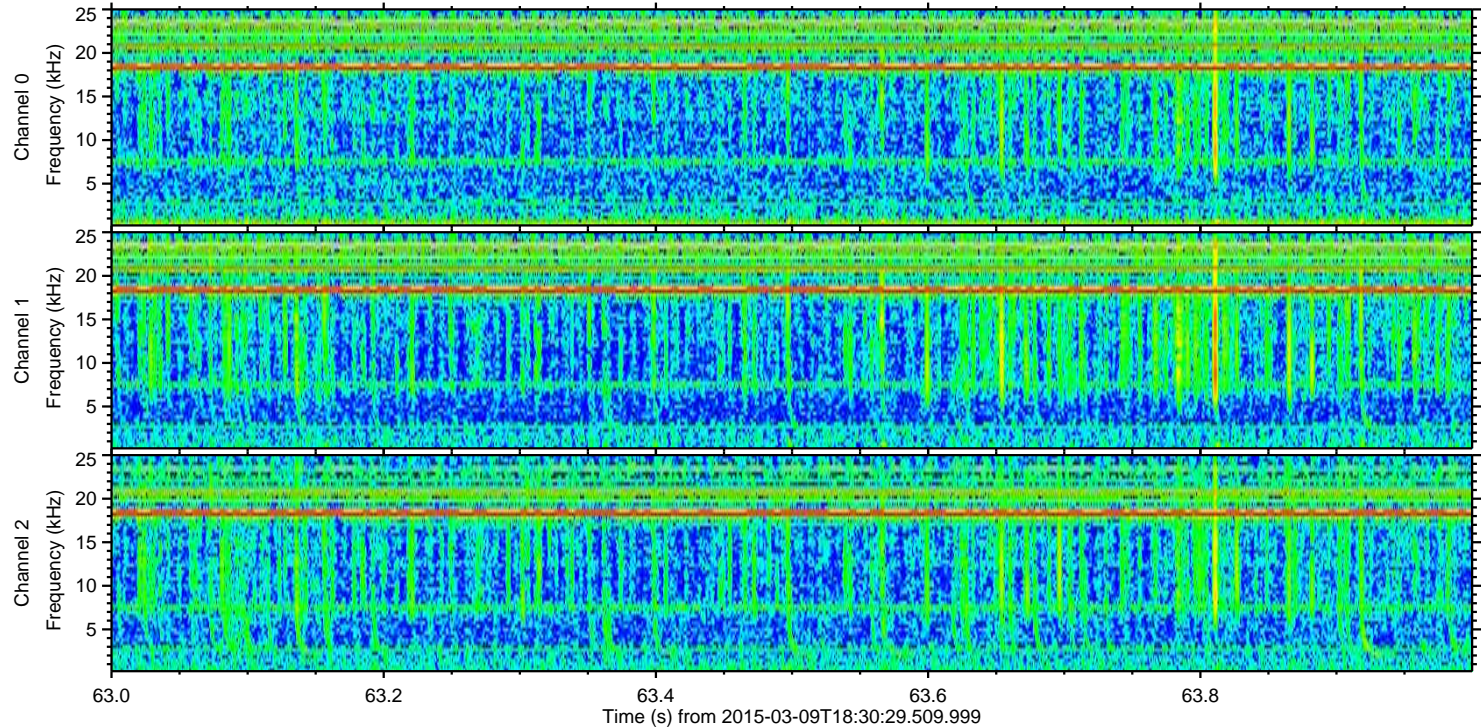
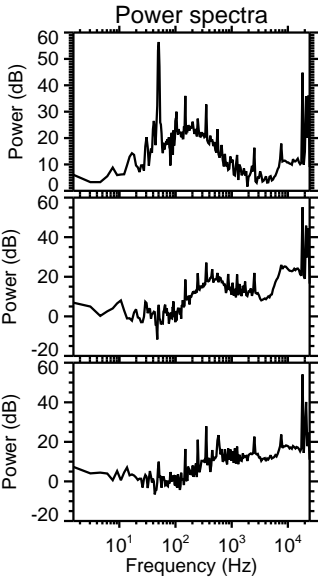
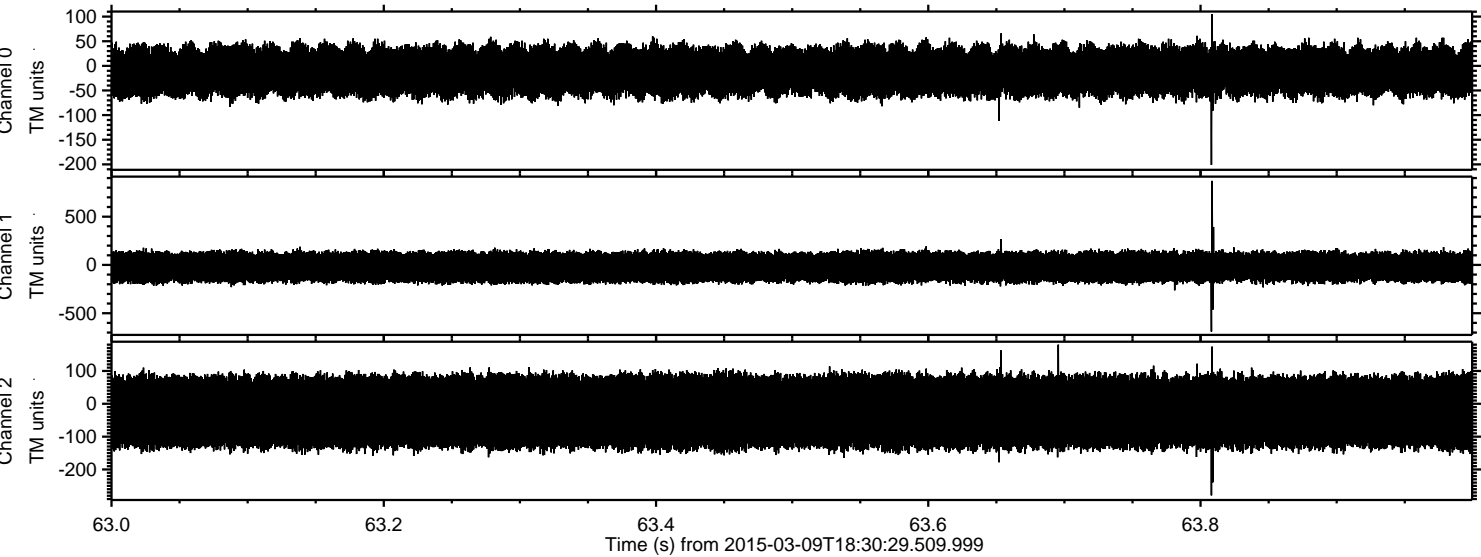

Processed Mon Mar 9 19:37:46 2015 by ELM ver.2012-10-06 from 001__elm20150309_183028__dat00.bin

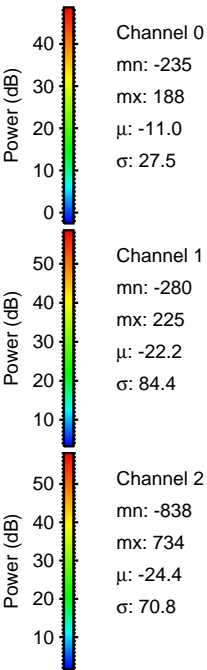
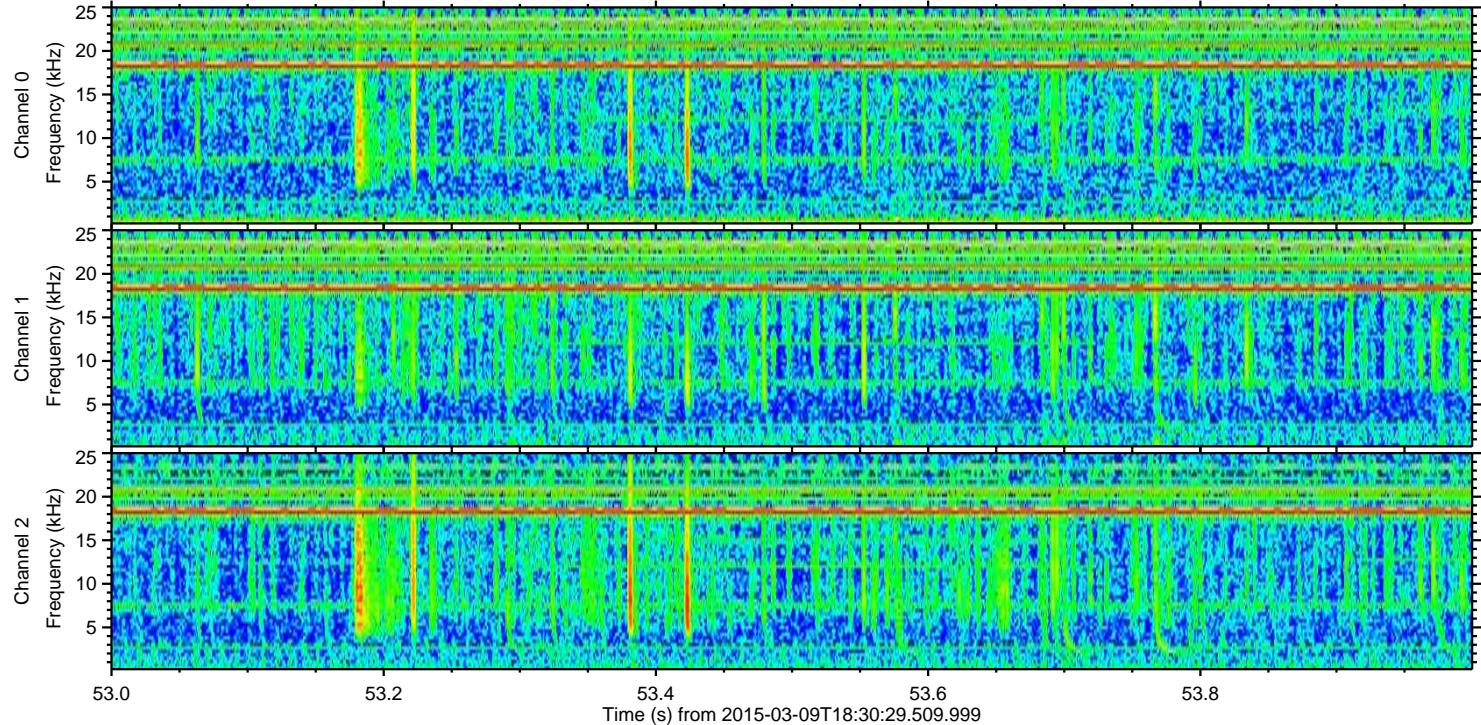
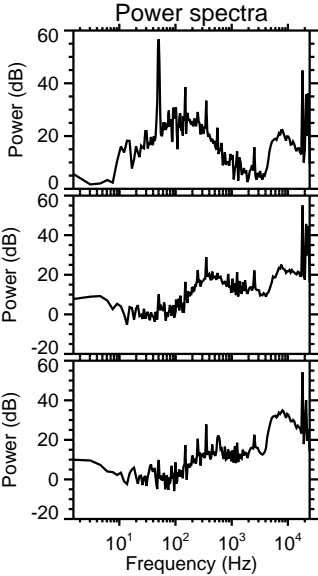
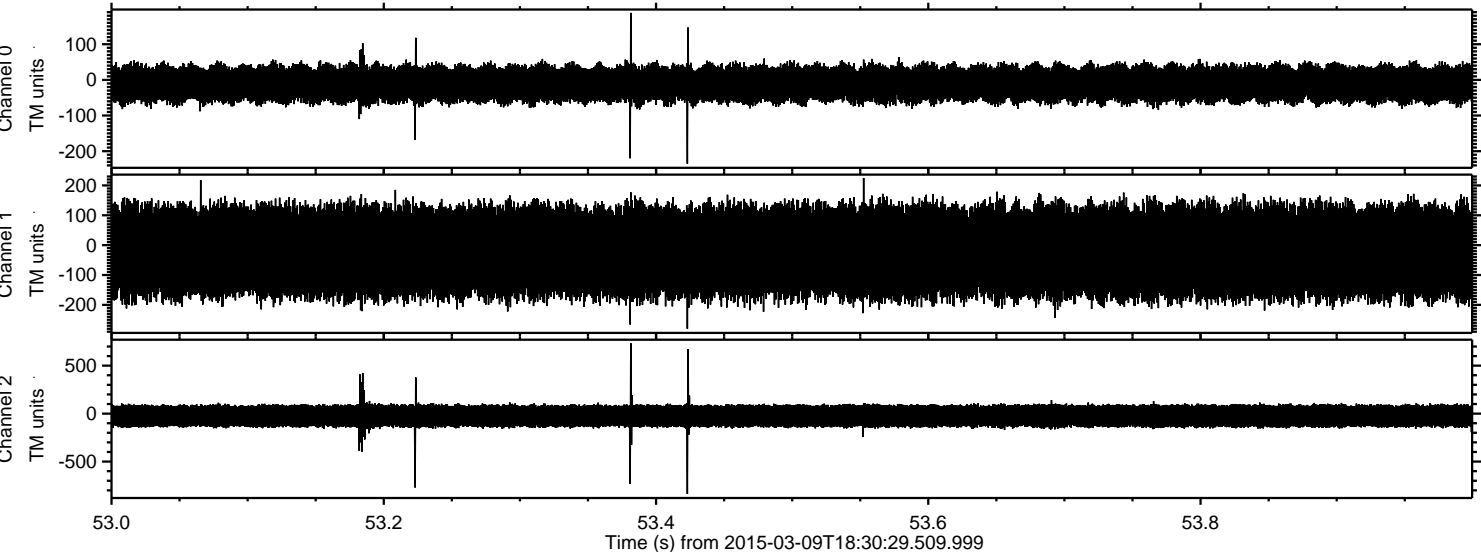

Processed Mon Mar 9 19:37:47 2015 by ELM ver.2012-10-06 from 001__elm20150309_183028__dat00.bin

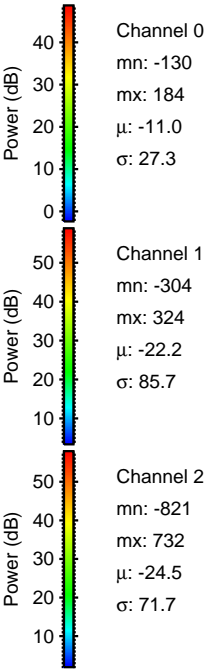
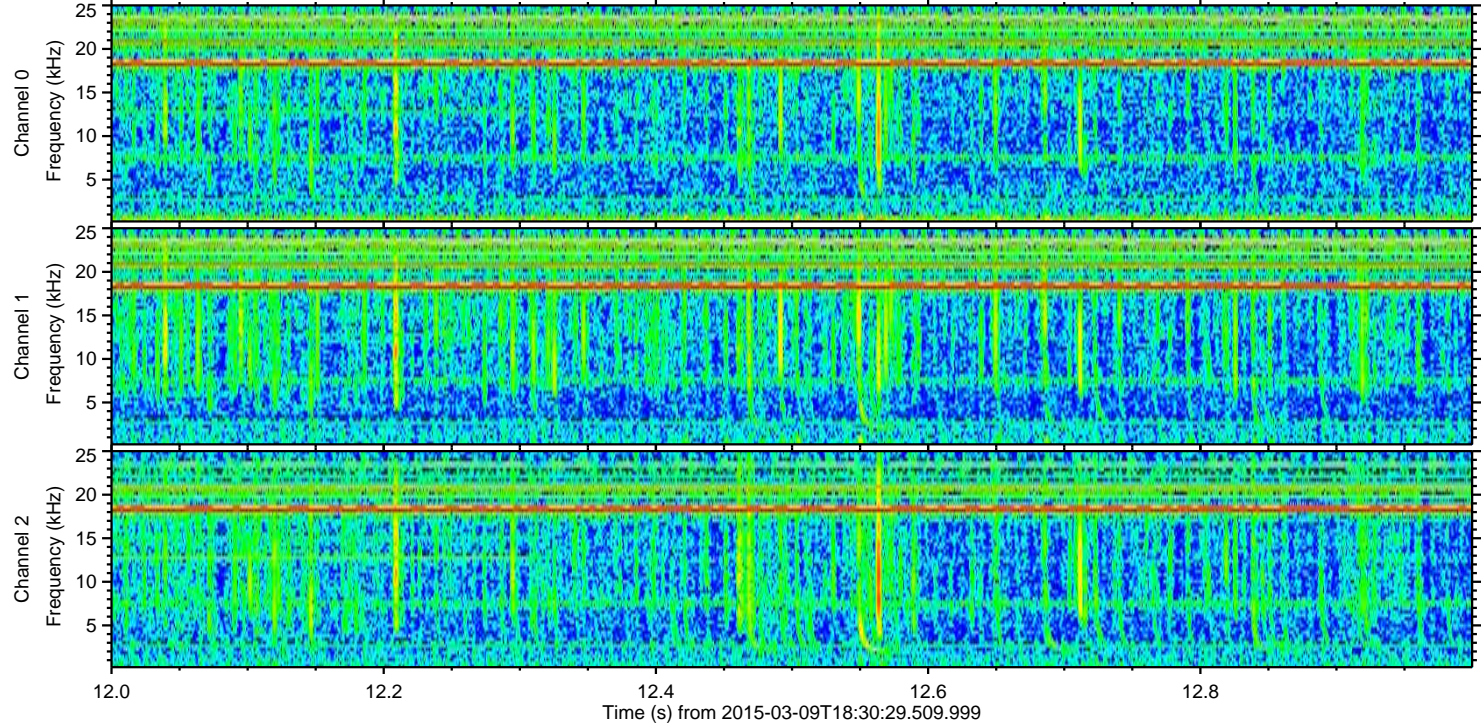
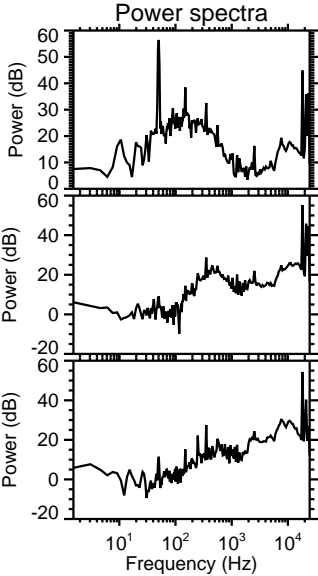
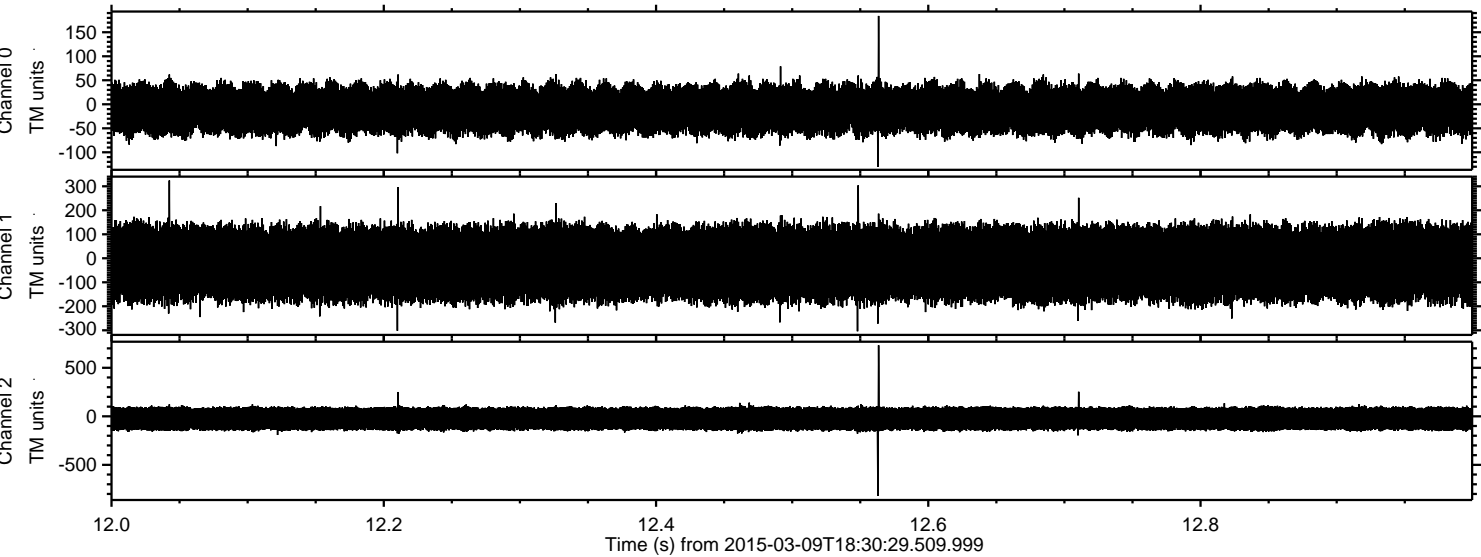

Channel 0
mn: -130
mx: 184
 μ : -11.0
 σ : 27.3

Channel 1
mn: -304
mx: 324
 μ : -22.2
 σ : 85.7

Channel 2
mn: -821
mx: 732
 μ : -24.5
 σ : 71.7

Processed Mon Mar 9 19:37:48 2015 by ELM ver.2012-10-06 from 001__elm20150309_183028__dat00.bin

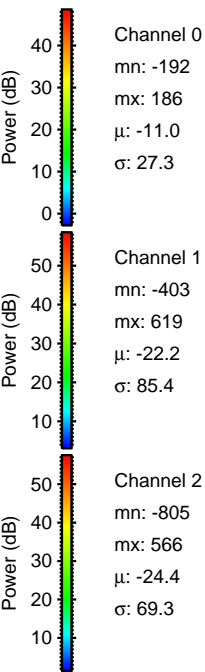
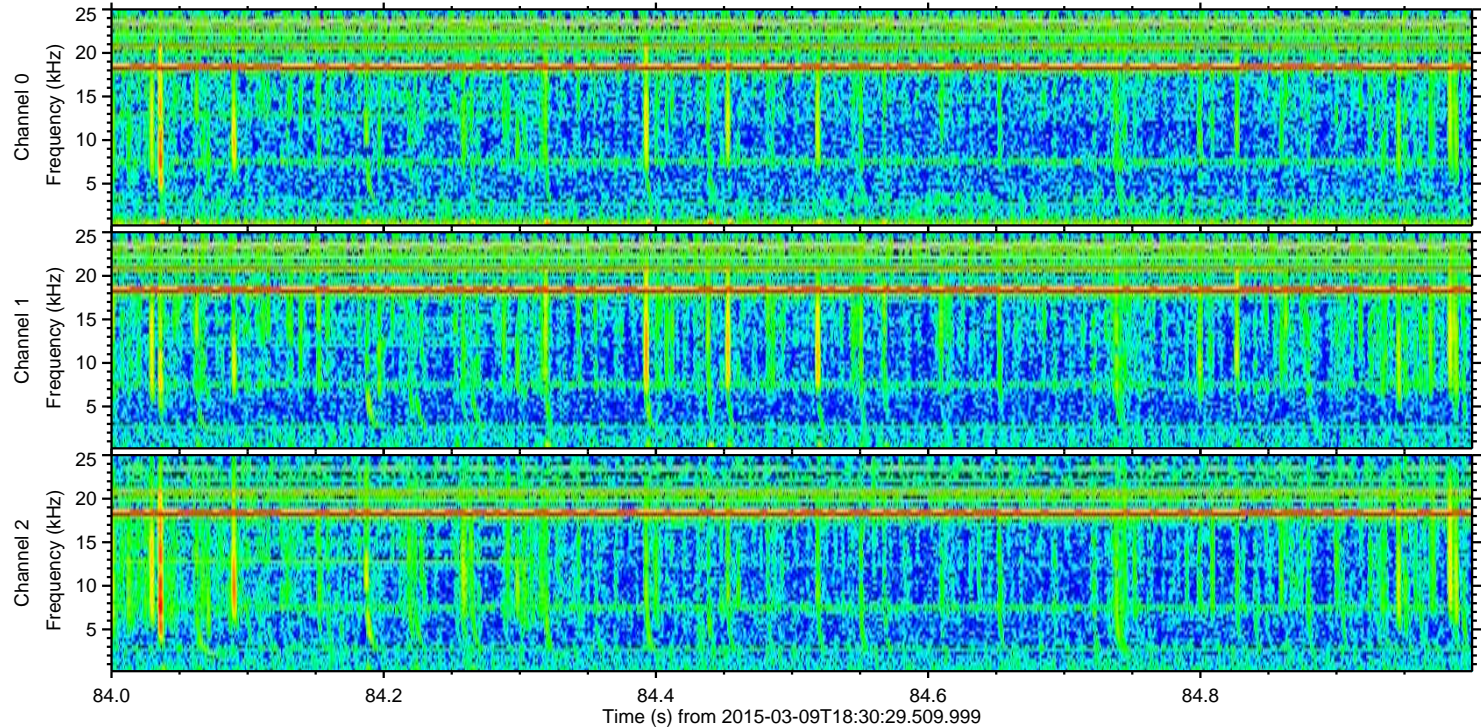
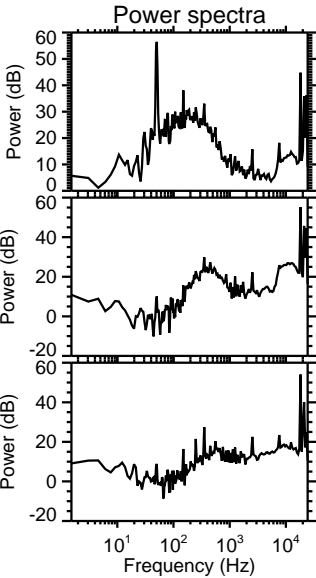
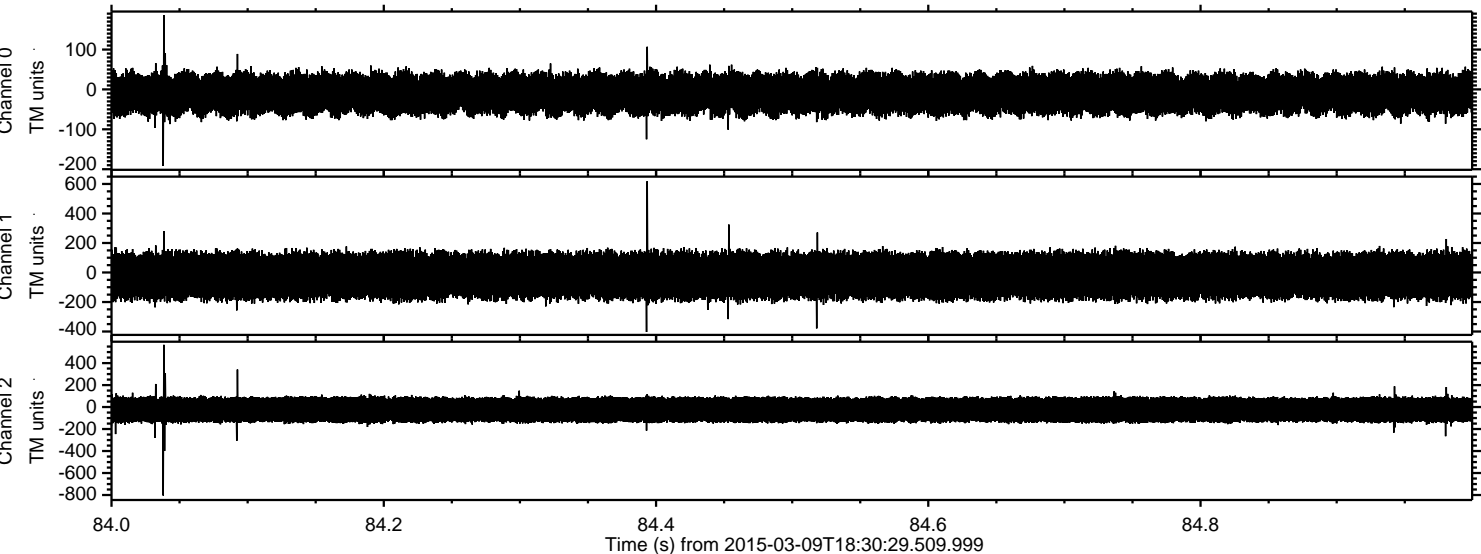

Processed Mon Mar 9 19:37:49 2015 by ELM ver.2012-10-06 from 001__elm20150309_183028__dat00.bin

