

ELMAVAN 3D WAVEFORMS (Measured data sampled at 50 kHz) 49732 packets of 144 samples from 2015-03-09T17:30:27.534.999.

Processed Mon Mar 9 18:37:25 2015 by ELM ver.2012-10-06 from 001__elm20150309_173026__dat00.bin

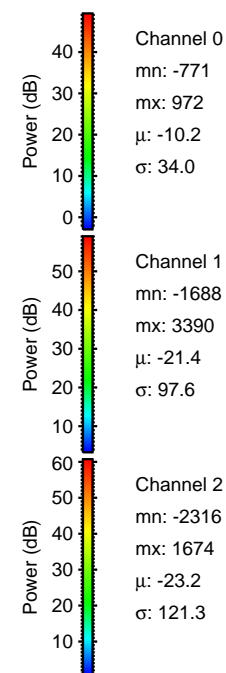
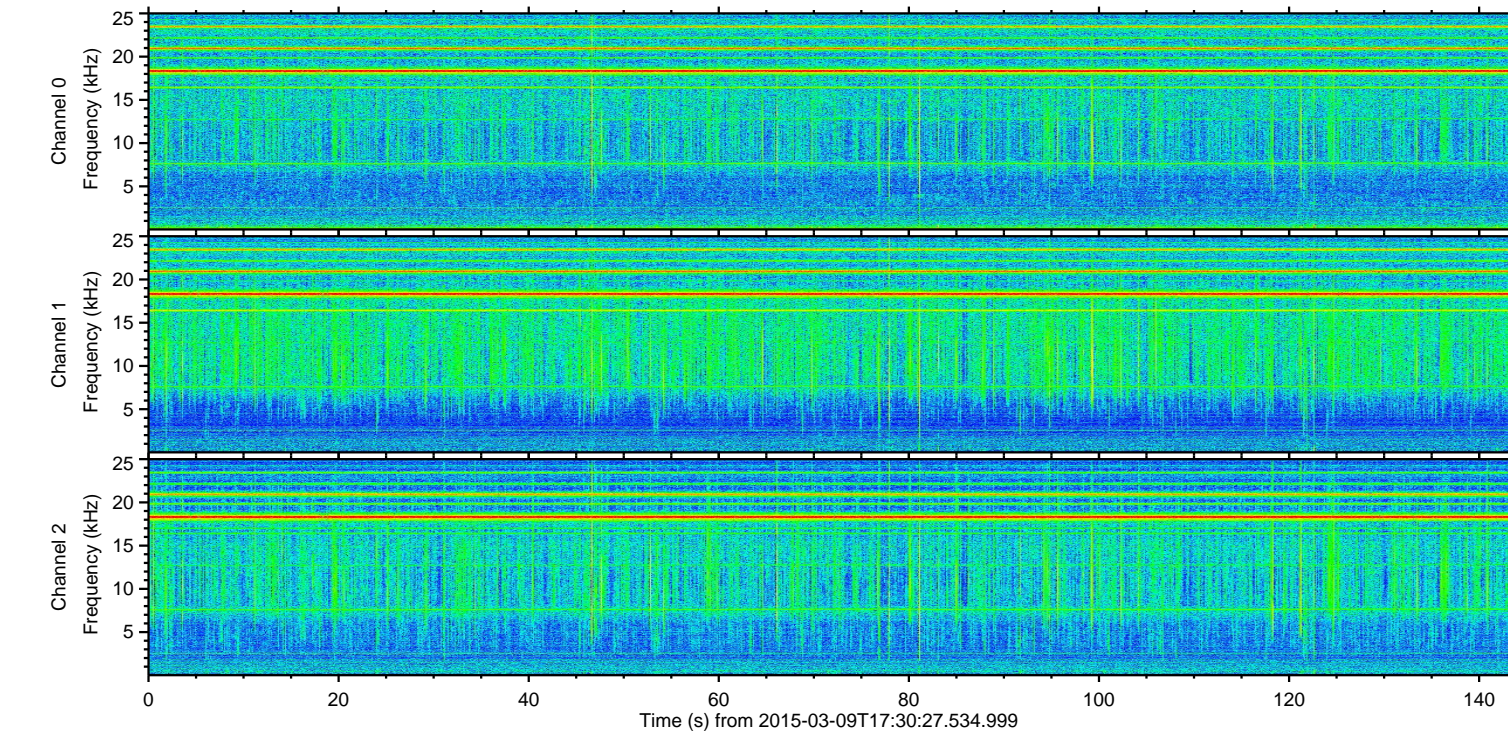
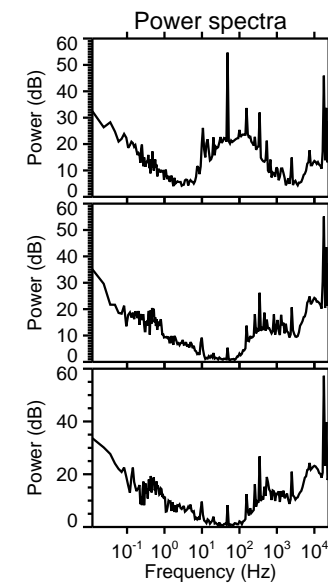
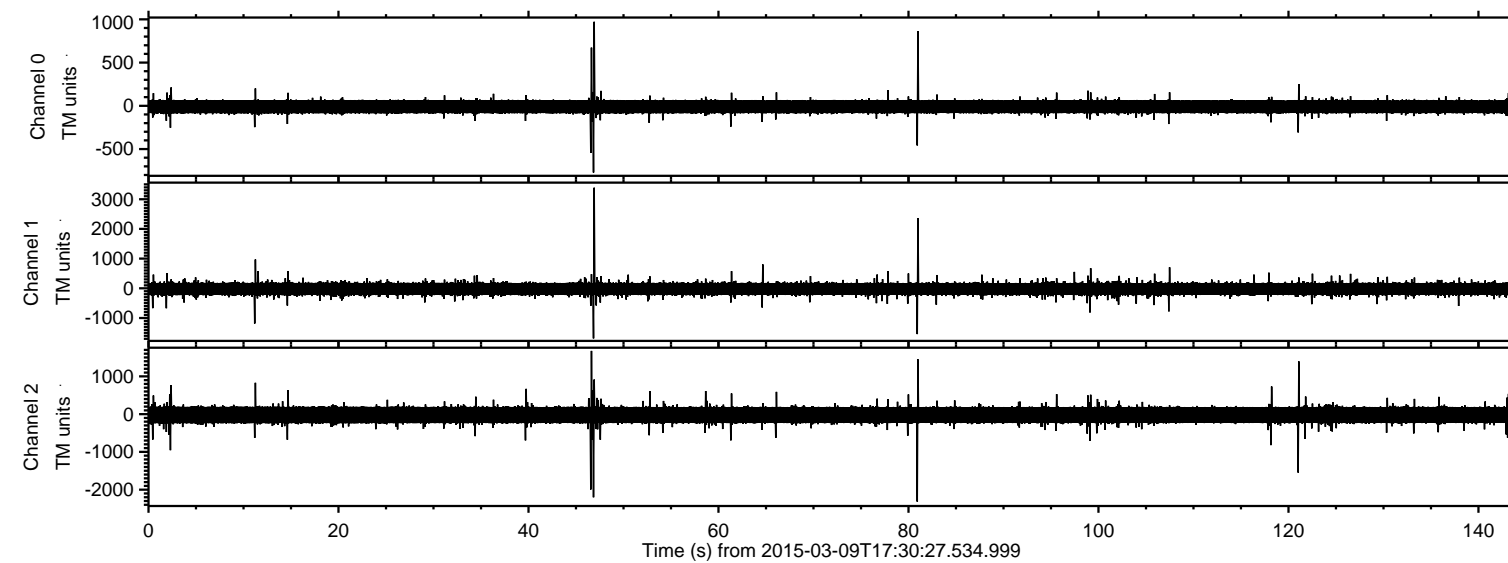

ELMAVAN 3D WAVEFORMS (Measured data sampled at 50 kHz) 49732 packets of 144 samples from 2015-03-09T17:30:27.534.999. Part 47/144

Processed Mon Mar 9 18:37:36 2015 by ELM ver.2012-10-06 from 001__elm20150309_173026__dat00.bin

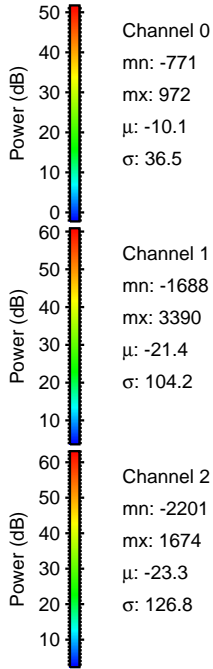
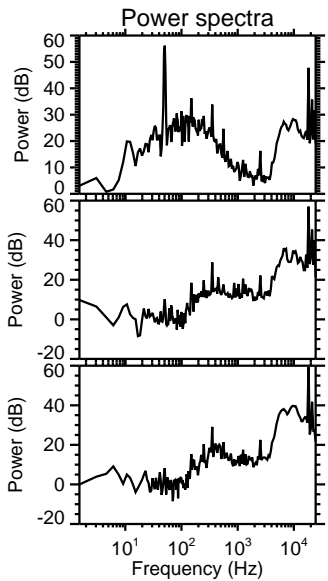
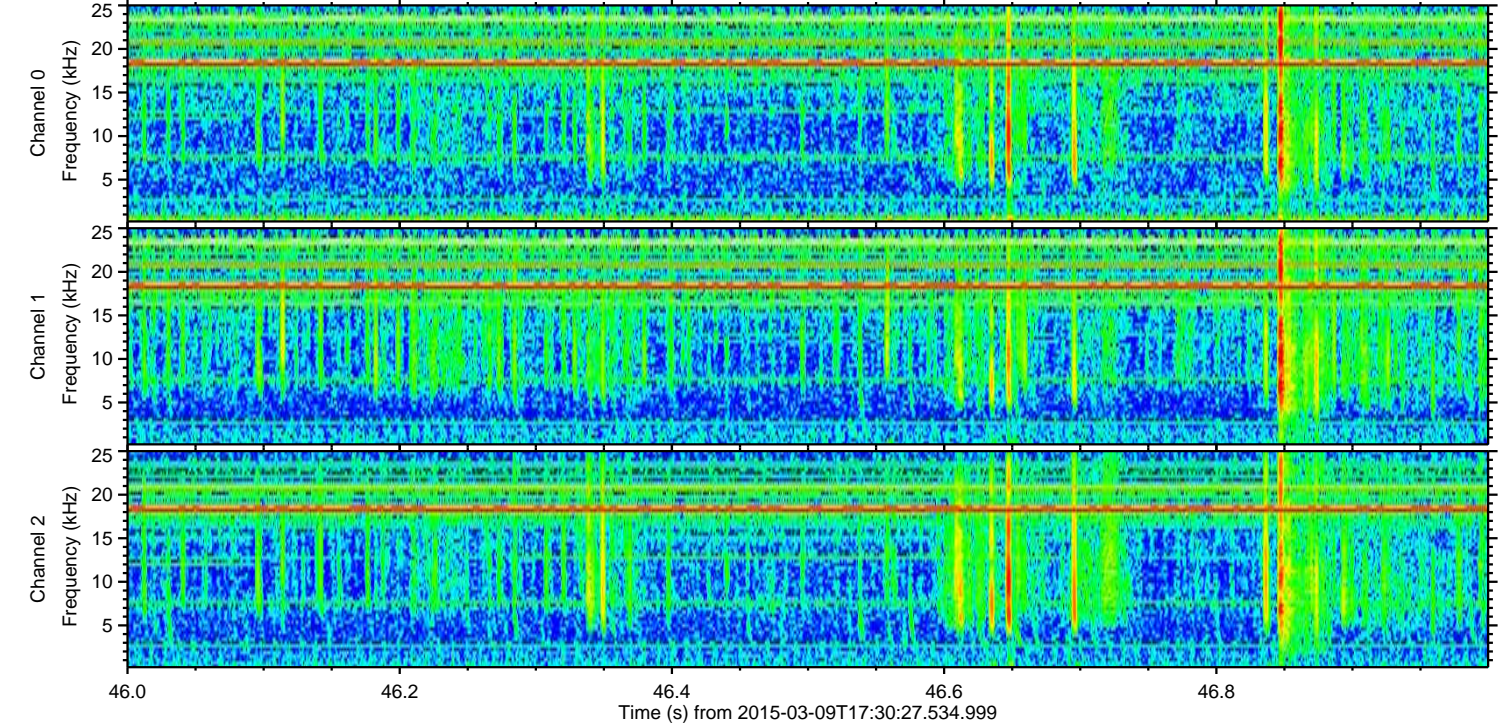
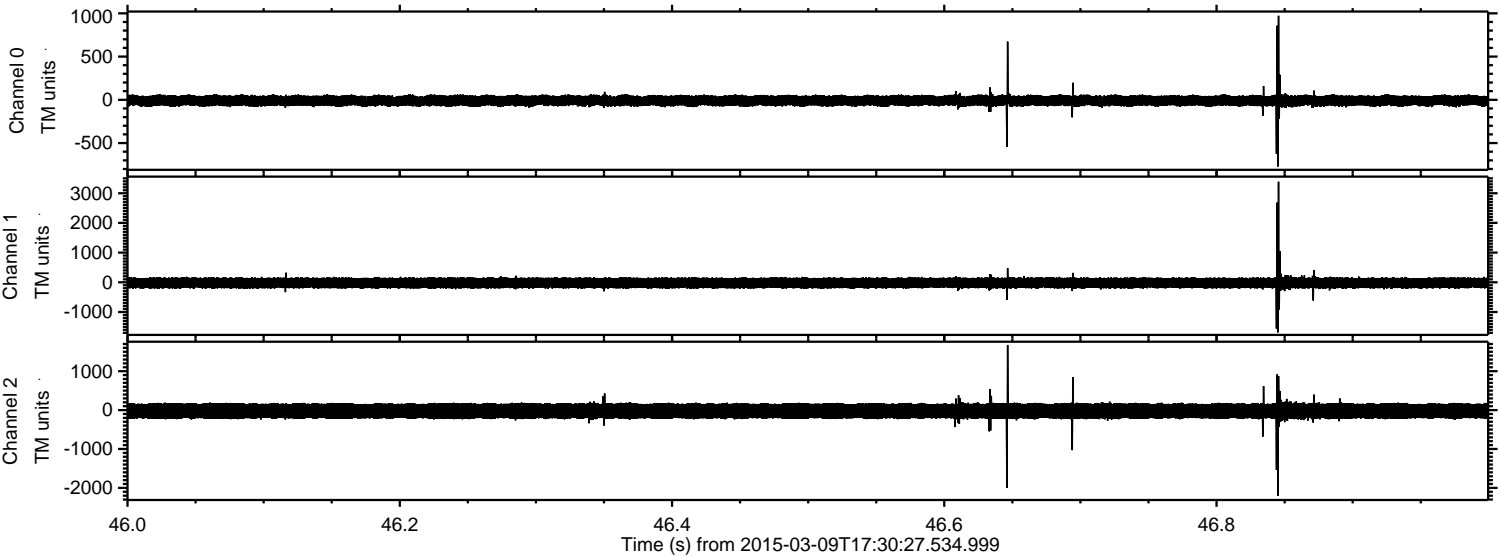

Processed Mon Mar 9 18:37:37 2015 by ELM ver.2012-10-06 from 001__elm20150309_173026__dat00.bin

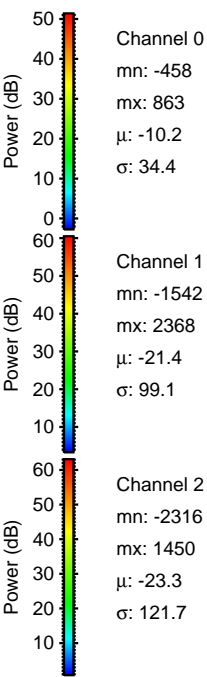
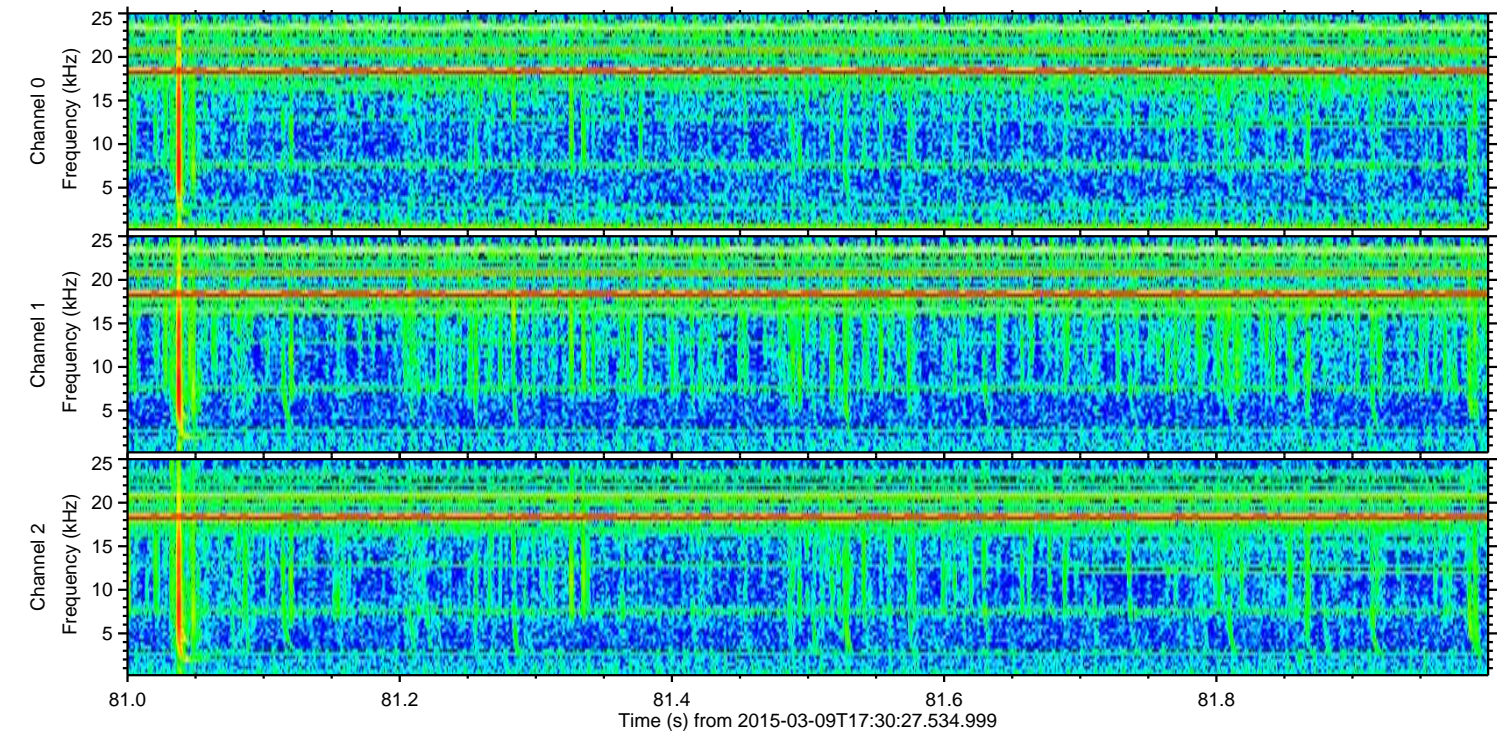
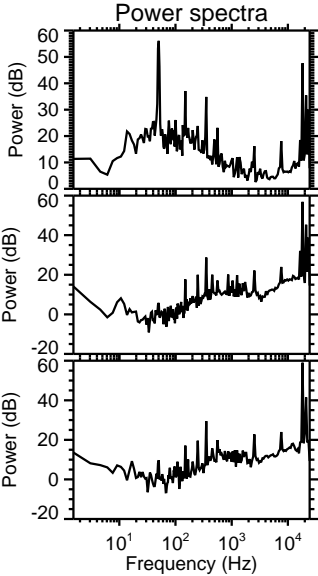
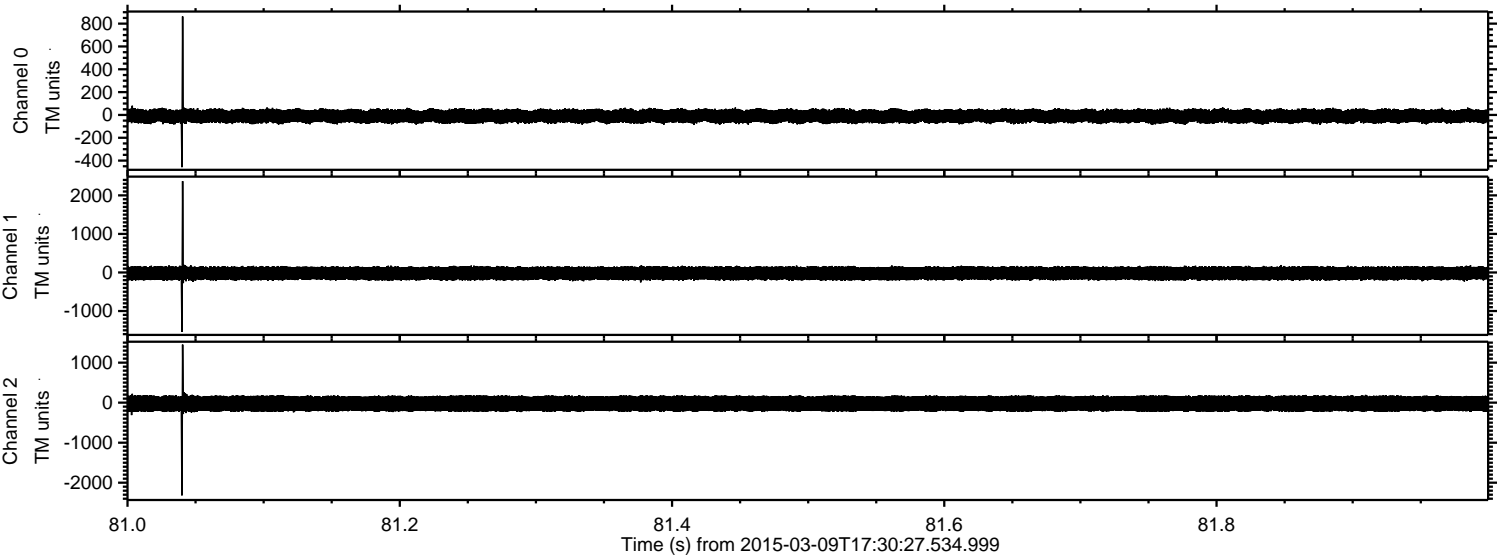

ELMAVAN 3D WAVEFORMS (Measured data sampled at 50 kHz) 49732 packets of 144 samples from 2015-03-09T17:30:27.534.999. Part 122/144

Processed Mon Mar 9 18:37:38 2015 by ELM ver.2012-10-06 from 001__elm20150309_173026__dat00.bin

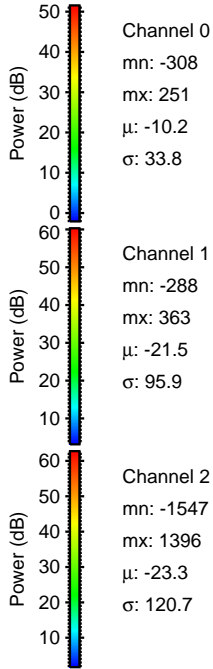
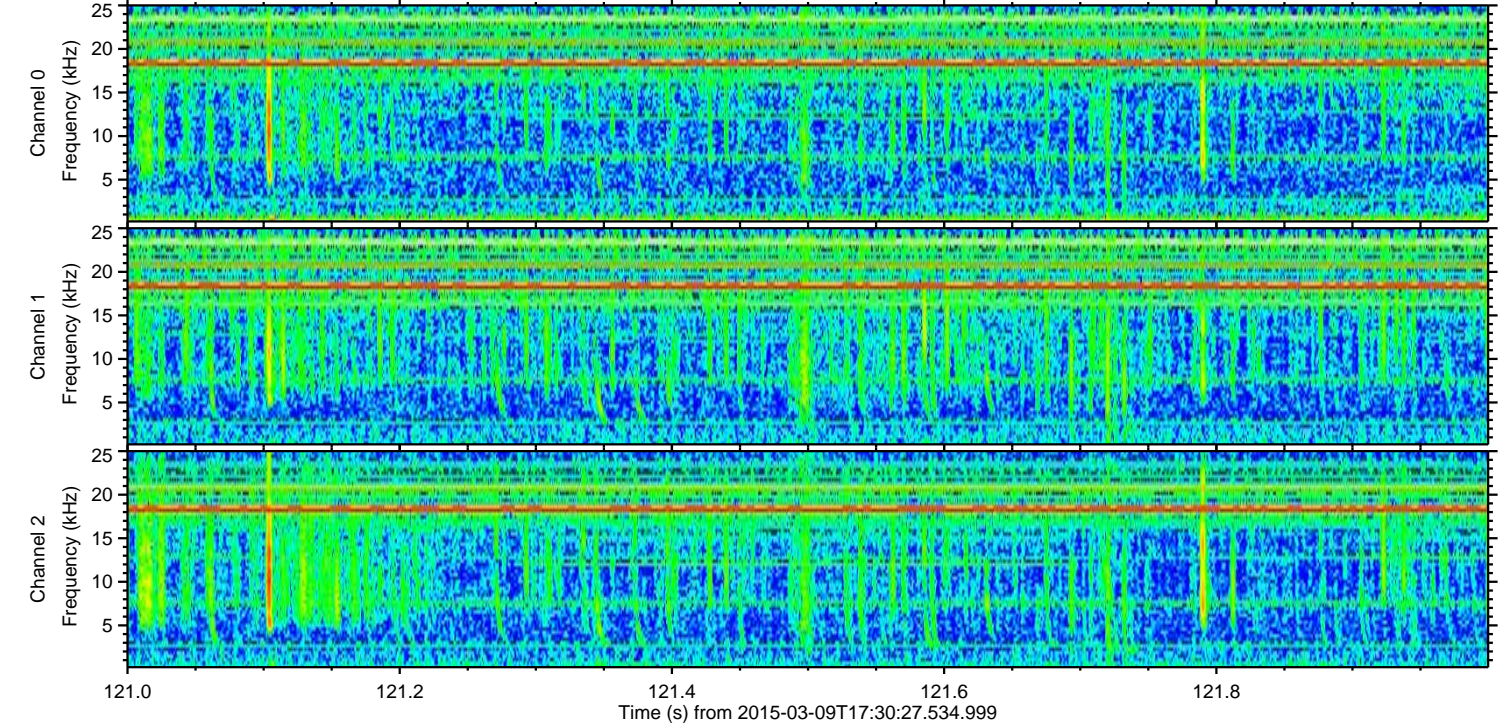
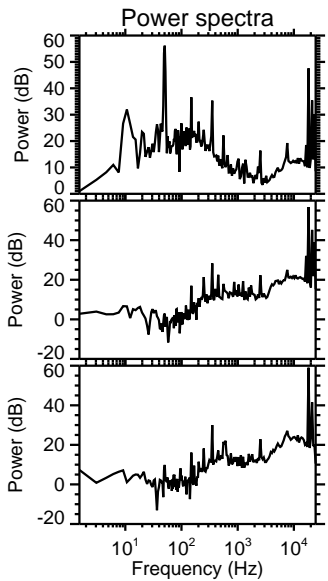
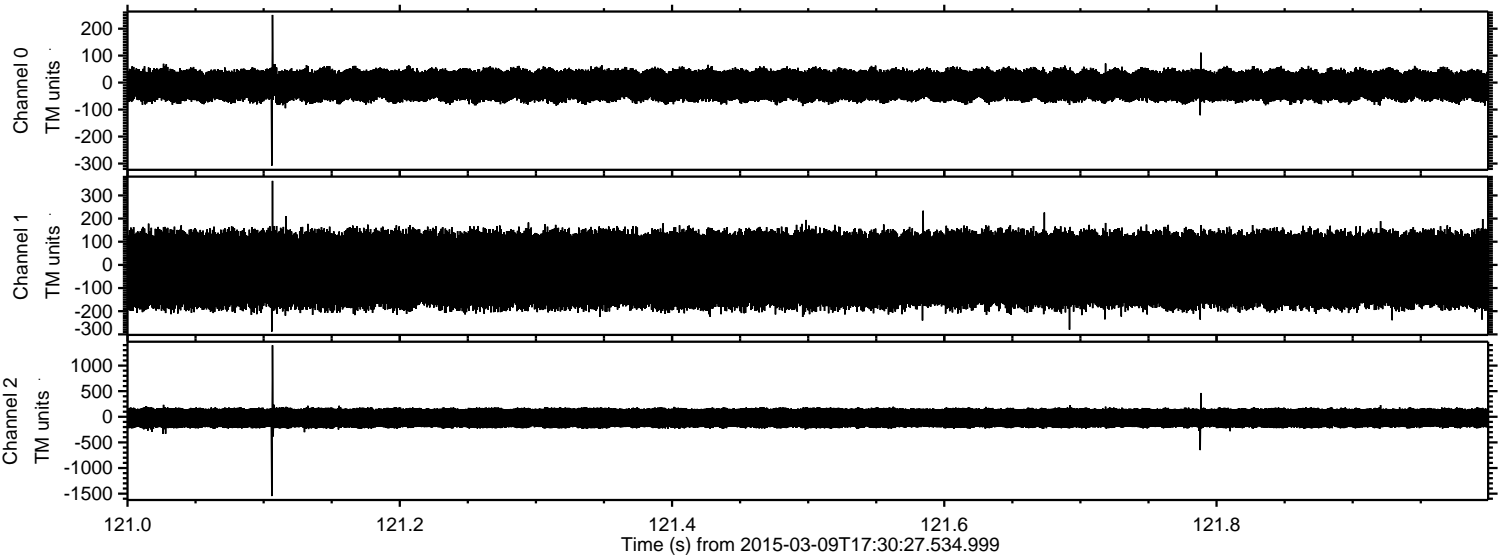

ELMAVAN 3D WAVEFORMS (Measured data sampled at 50 kHz) 49732 packets of 144 samples from 2015-03-09T17:30:27.534.999. Part 12/144

Processed Mon Mar 9 18:37:39 2015 by ELM ver.2012-10-06 from 001__elm20150309_173026__dat00.bin

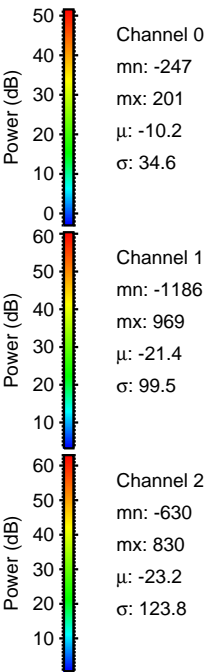
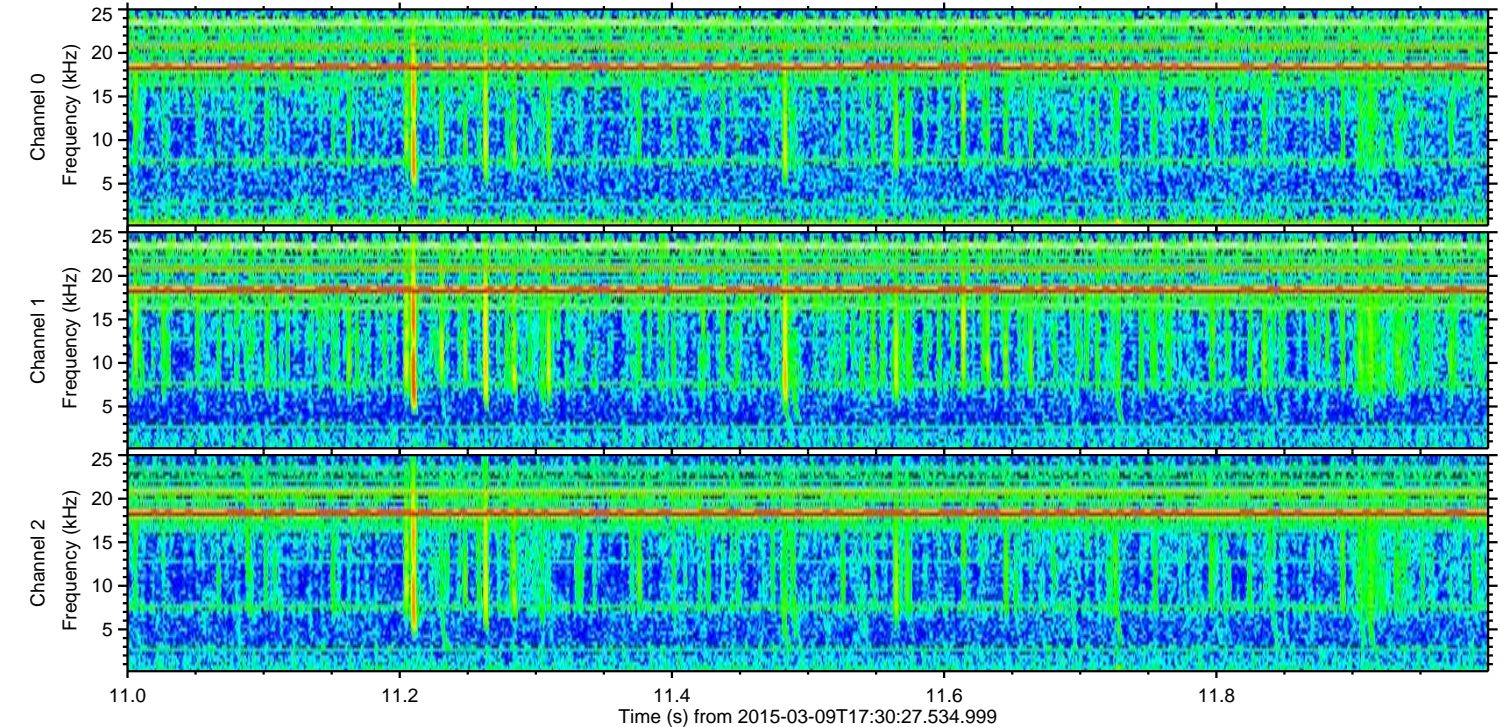
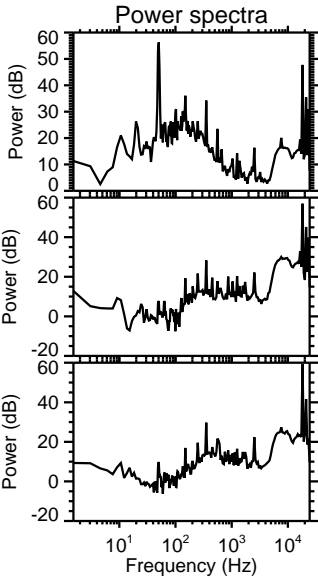
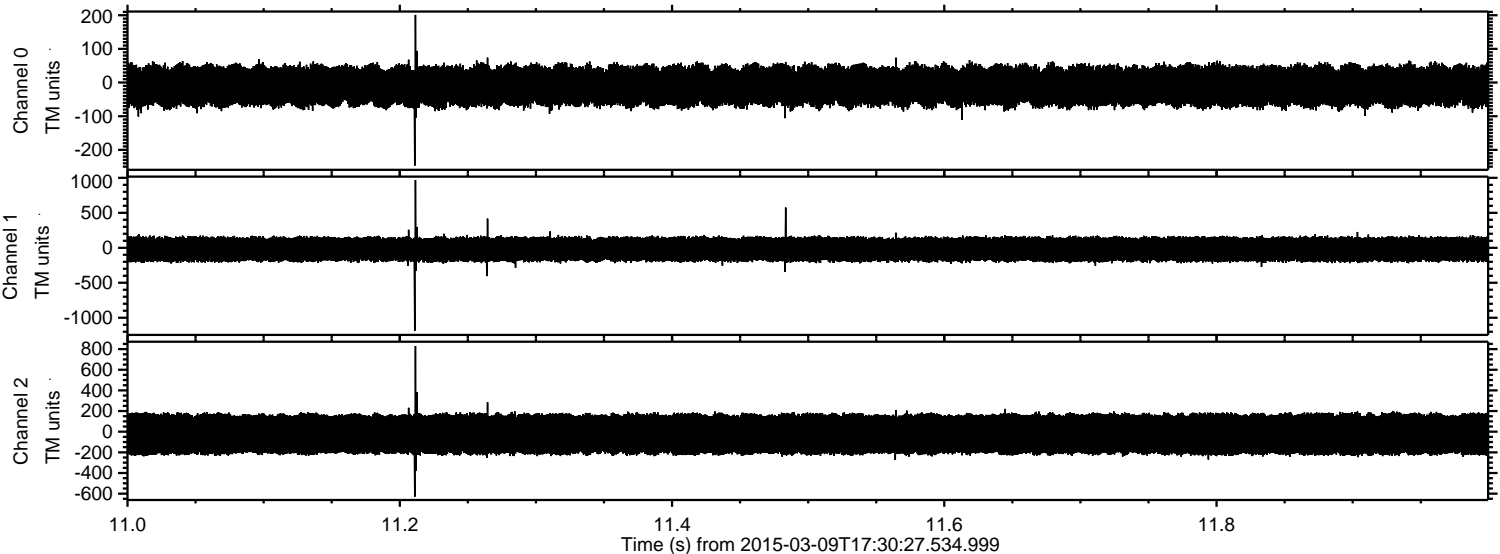

ELMAVAN 3D WAVEFORMS (Measured data sampled at 50 kHz) 49732 packets of 144 samples from 2015-03-09T17:30:27.534.999. Part 3/144

Processed Mon Mar 9 18:37:40 2015 by ELM ver.2012-10-06 from 001__elm20150309_173026__dat00.bin

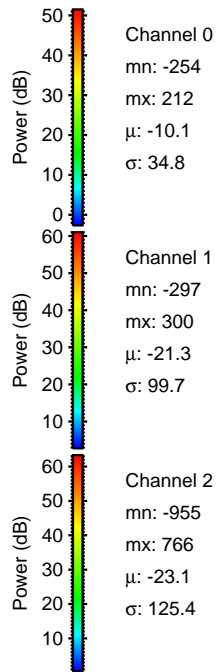
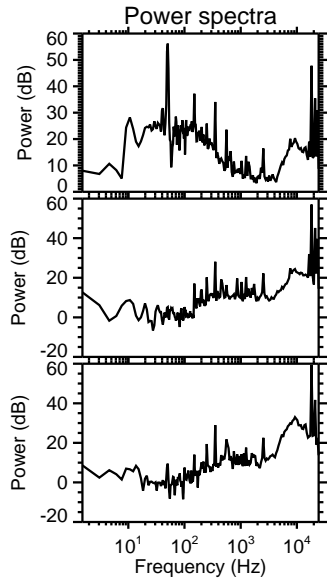
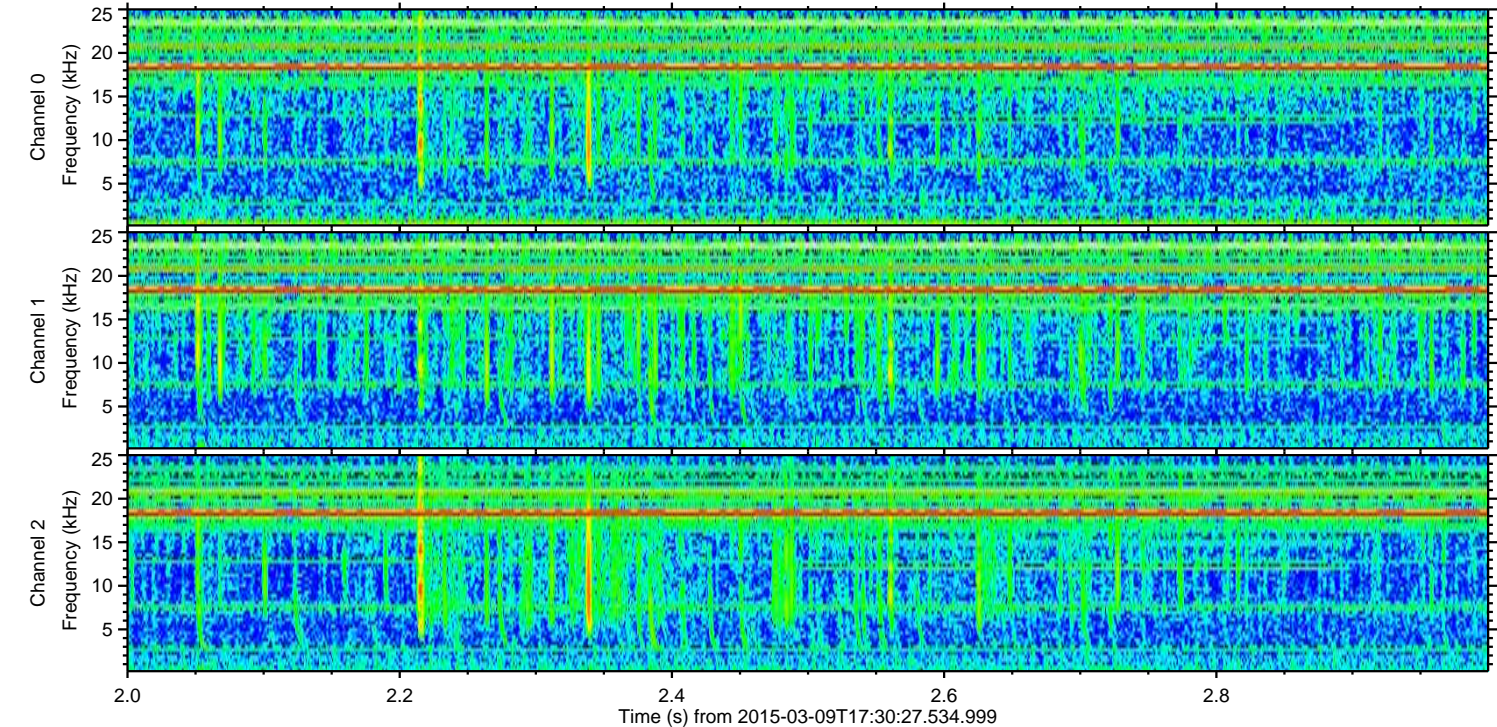
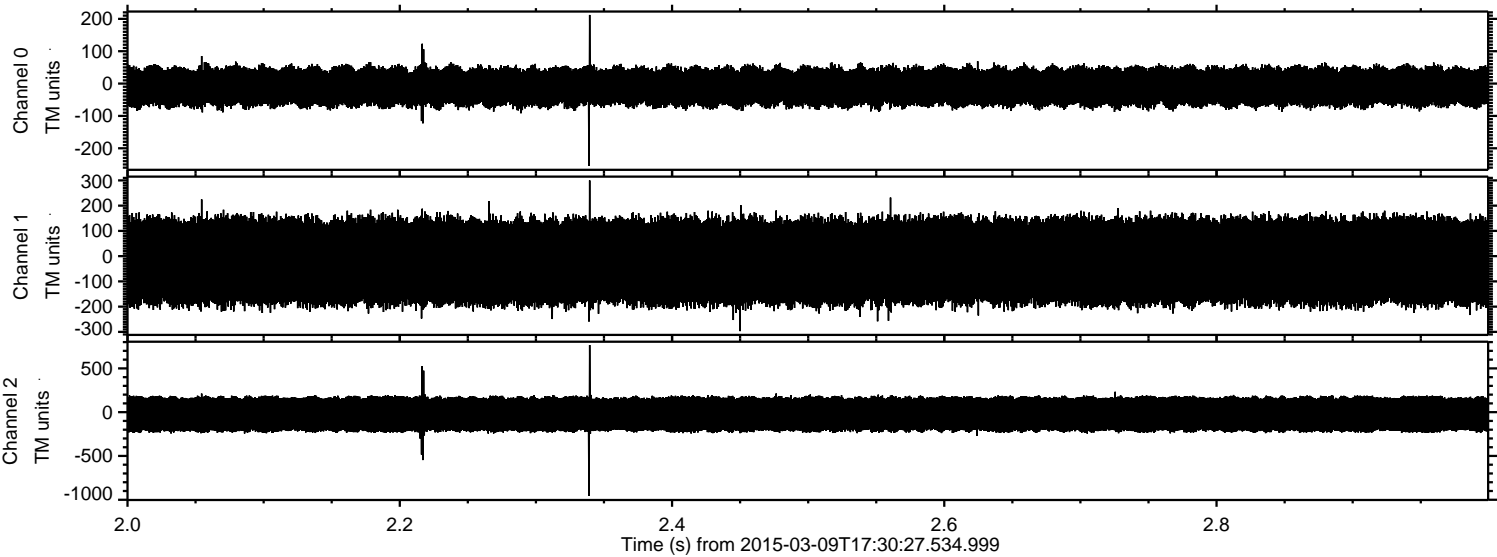

Processed Mon Mar 9 18:37:41 2015 by ELM ver.2012-10-06 from 001__elm20150309_173026__dat00.bin

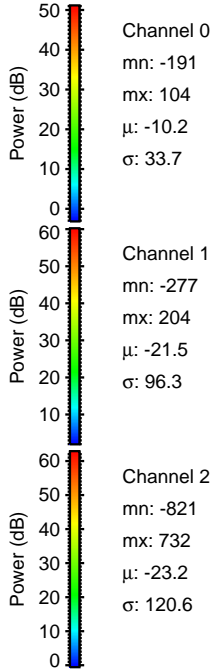
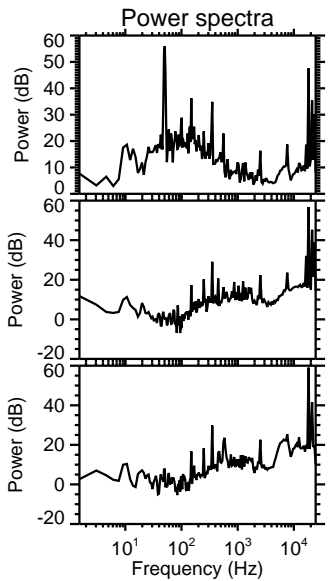
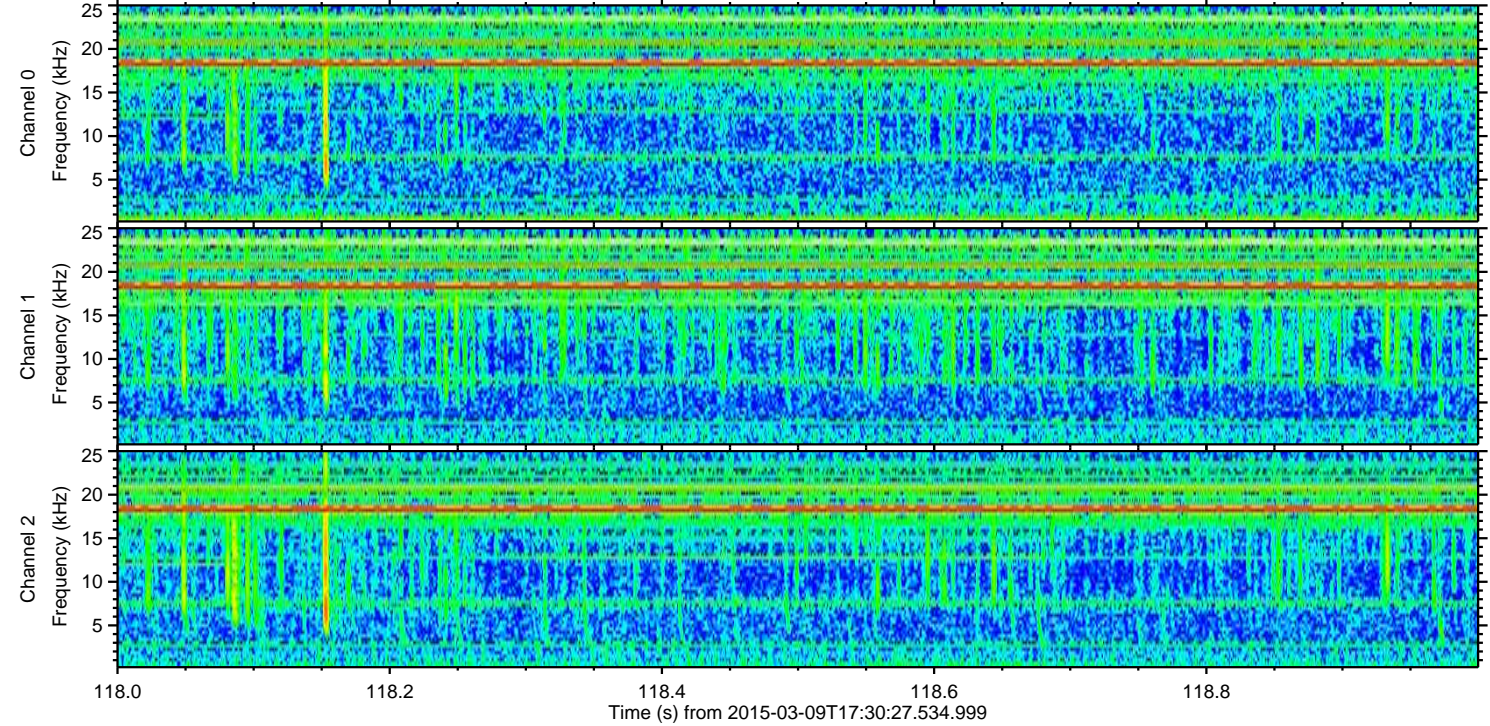
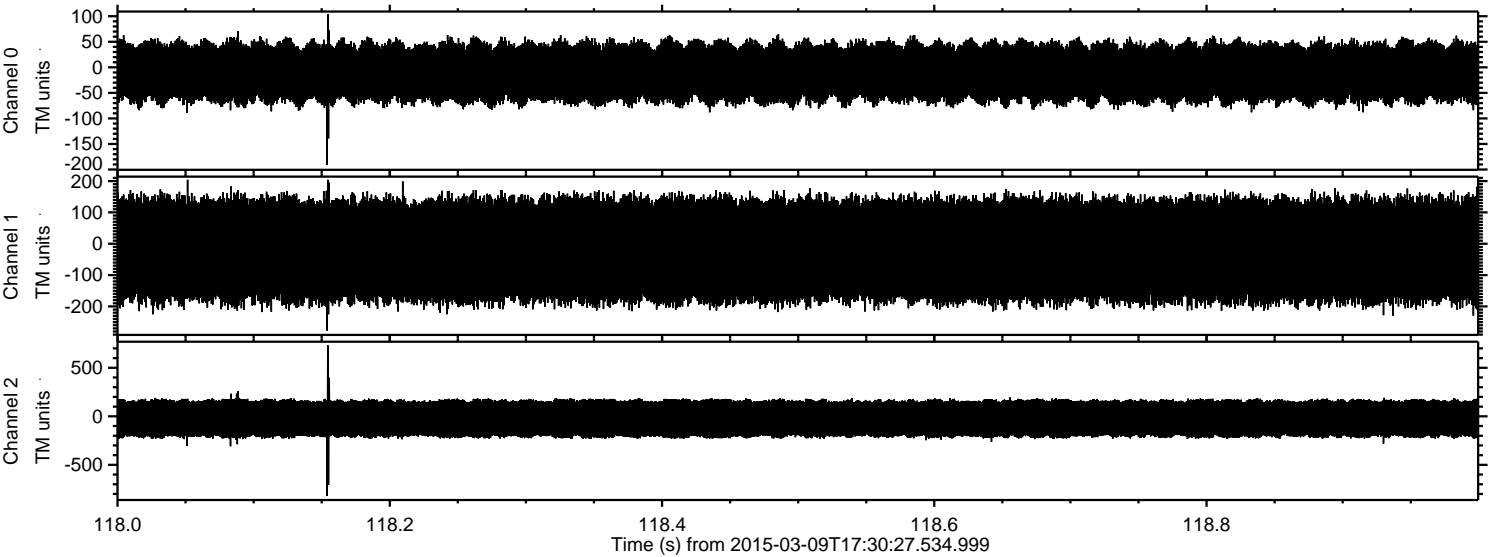

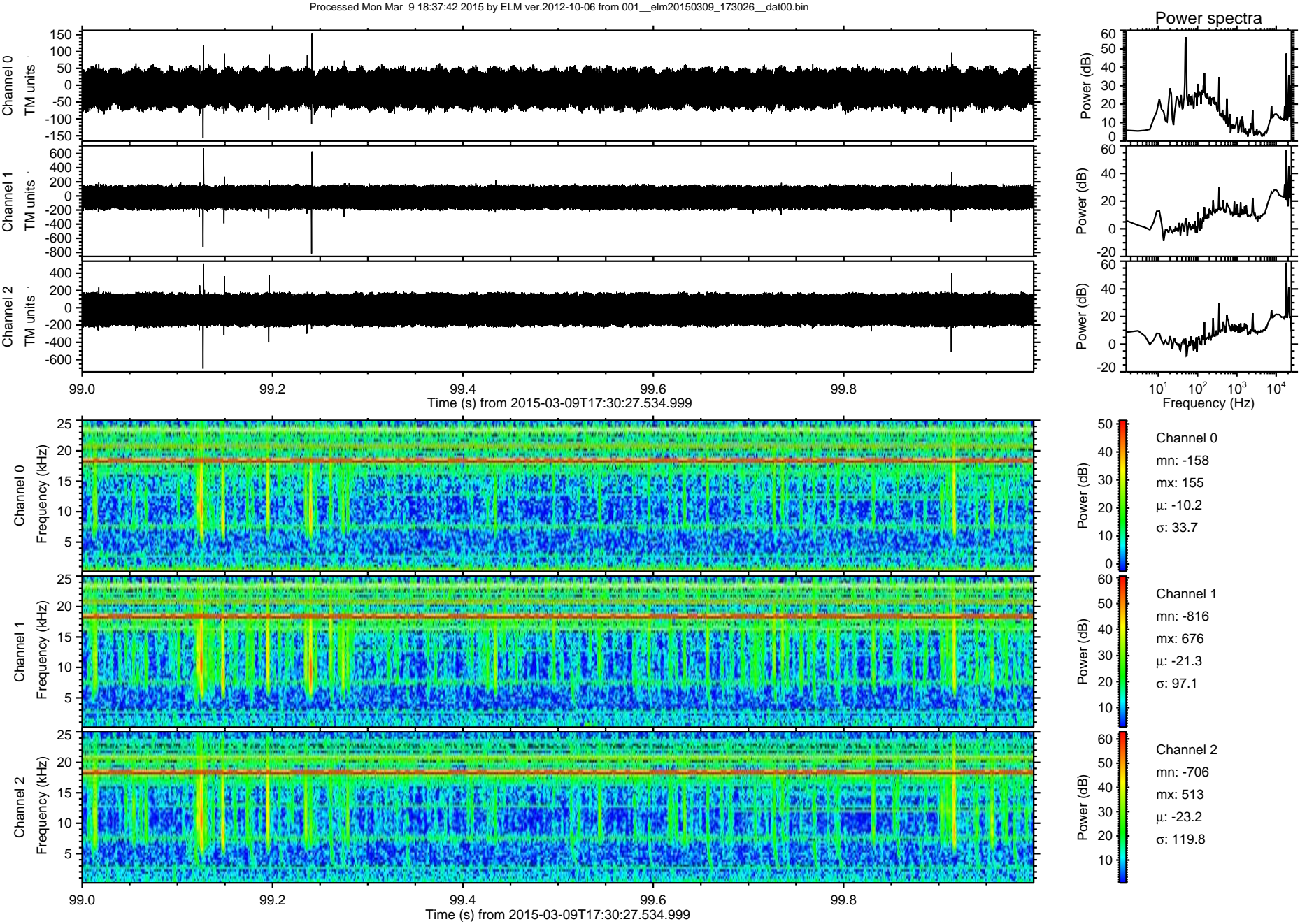

Processed Mon Mar 9 18:37:43 2015 by ELM ver.2012-10-06 from 001__elm20150309_173026__dat00.bin

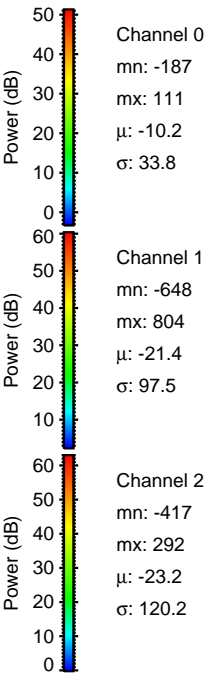
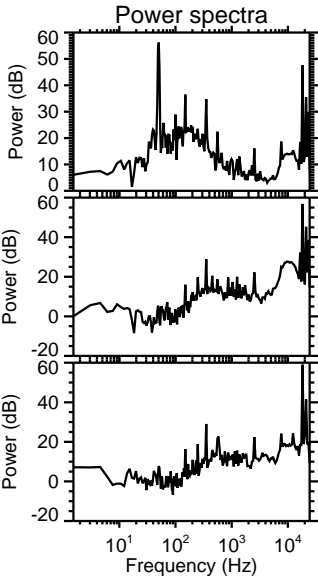
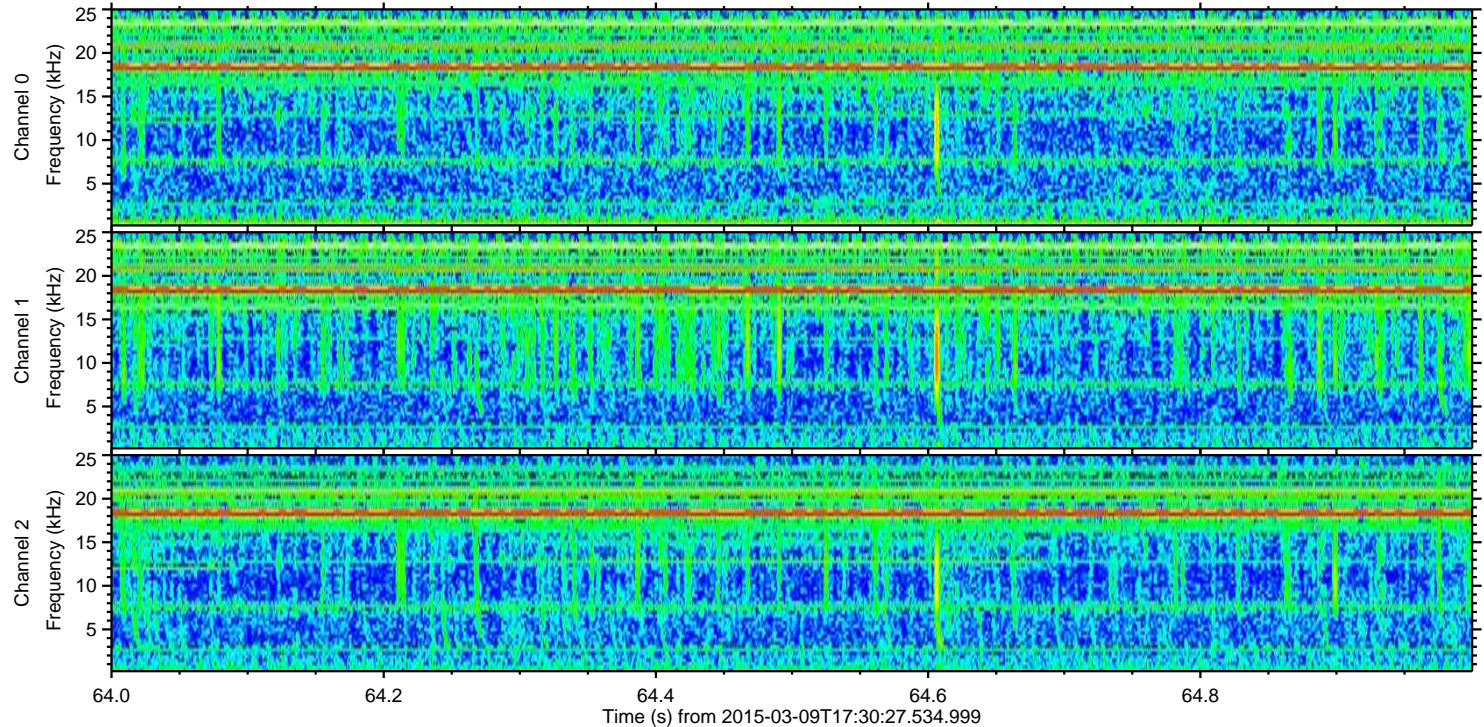
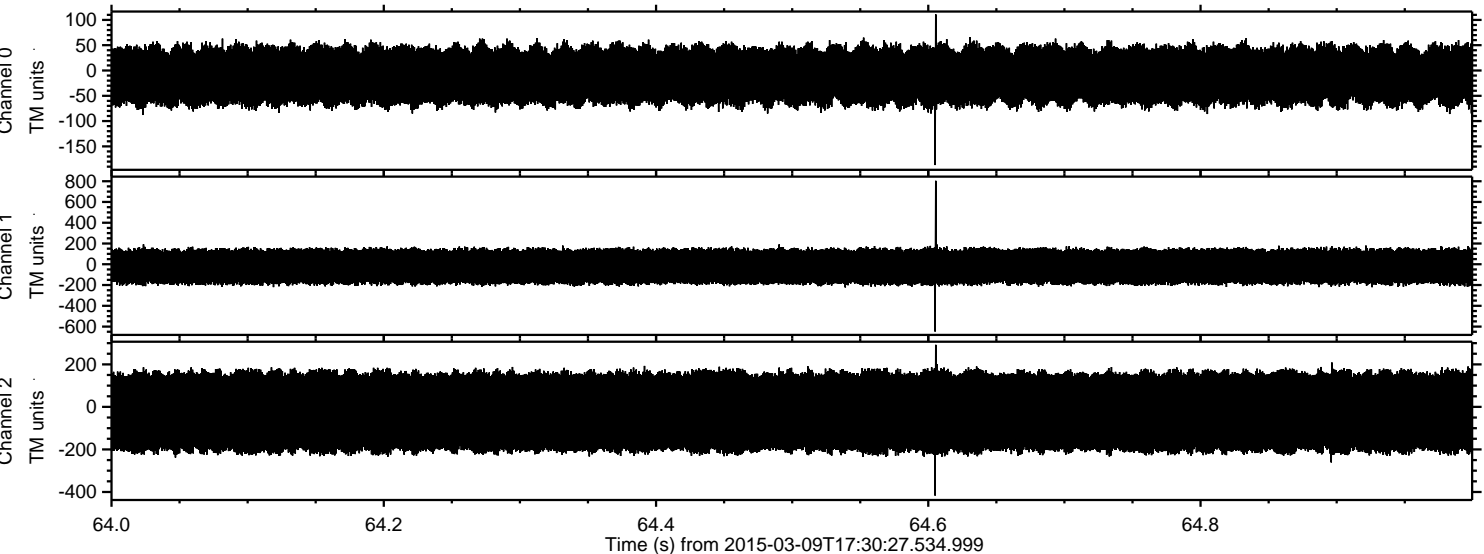

Processed Mon Mar 9 18:37:44 2015 by ELM ver.2012-10-06 from 001__elm20150309_173026__dat00.bin

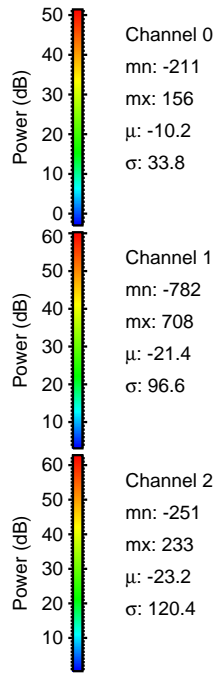
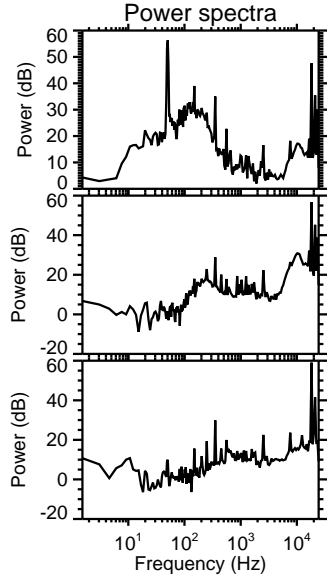
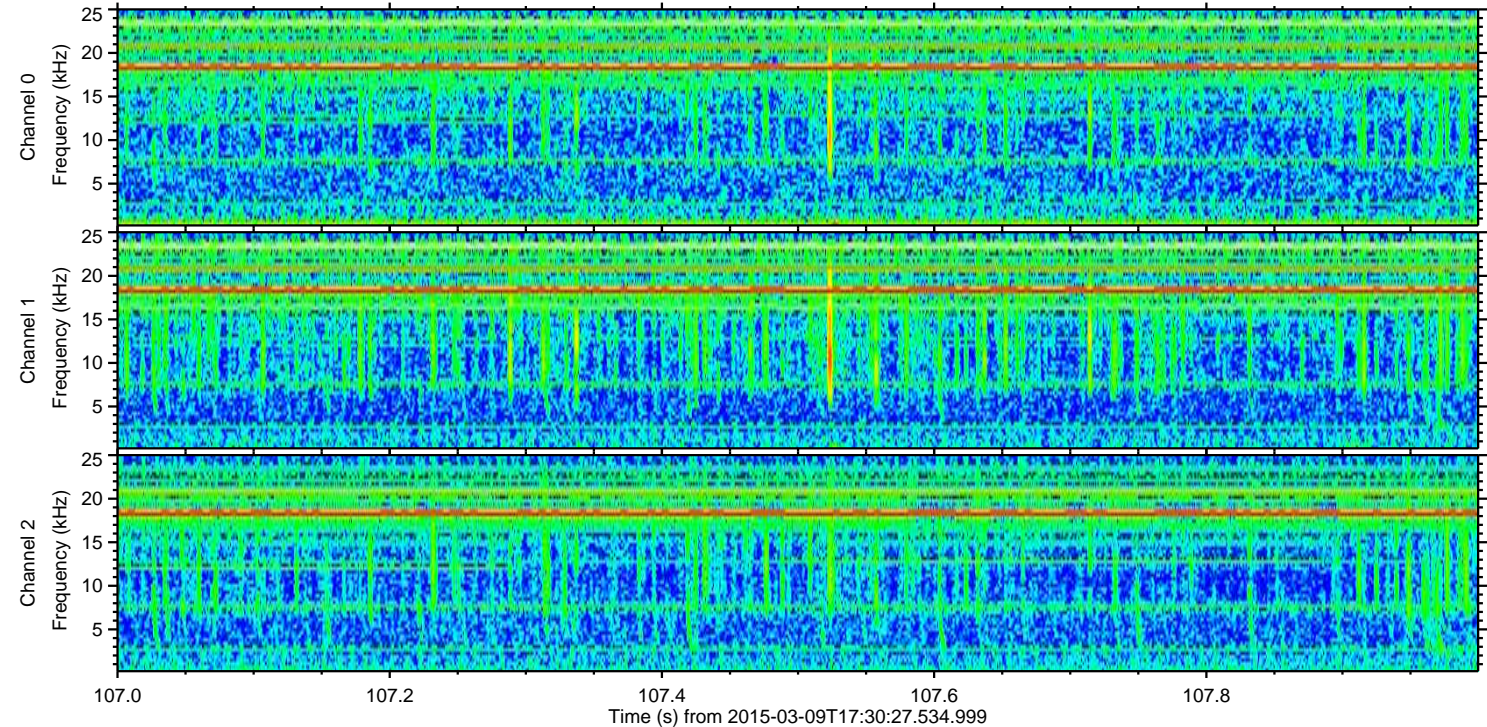
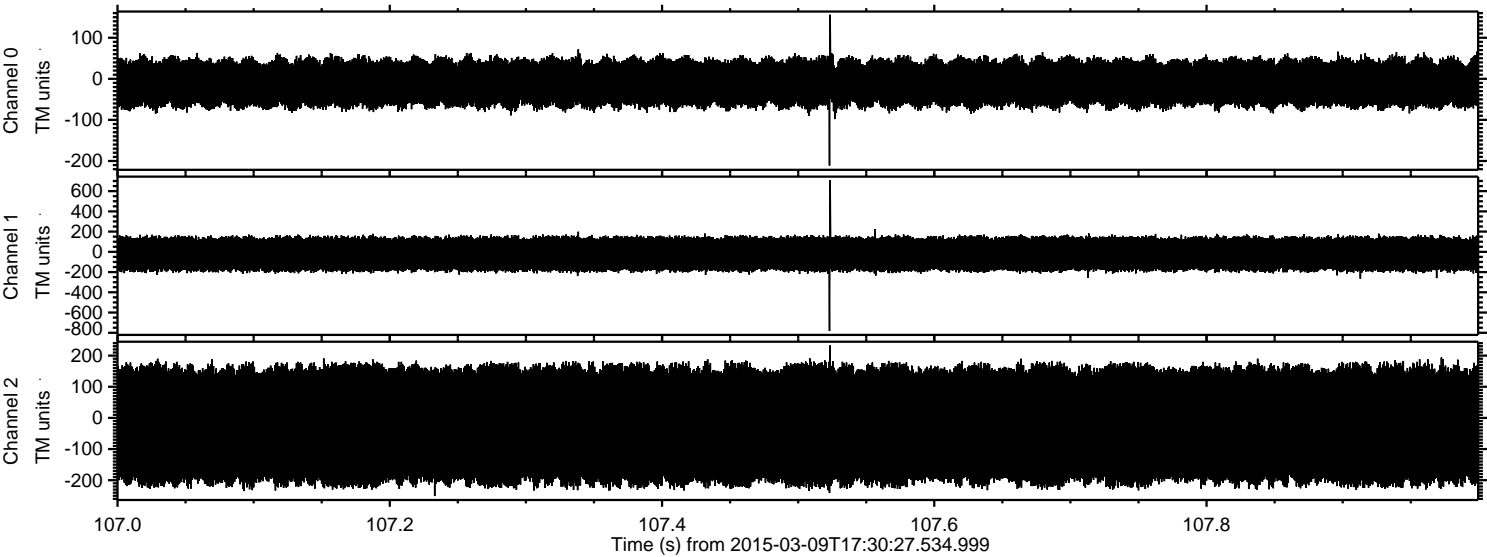

Channel 0
mn: -211
mx: 156
 μ : -10.2
 σ : 33.8

Channel 1
mn: -782
mx: 708
 μ : -21.4
 σ : 96.6

Channel 2
mn: -251
mx: 233
 μ : -23.2
 σ : 120.4

Processed Mon Mar 9 18:37:45 2015 by ELM ver.2012-10-06 from 001__elm20150309_173026__dat00.bin

