

ELMAVAN 3D WAVEFORMS (Measured data sampled at 50 kHz) 49777 packets of 144 samples from 2015-03-09T16:55:26.370.999.

Processed Mon Mar 9 18:02:28 2015 by ELM ver.2012-10-06 from 001__elm20150309_165525__dat00.bin

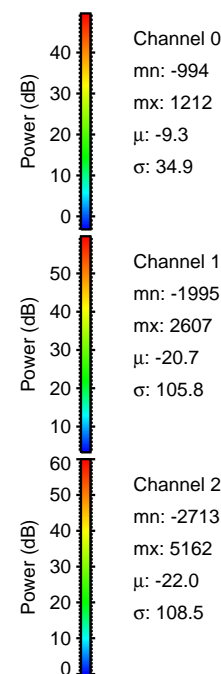
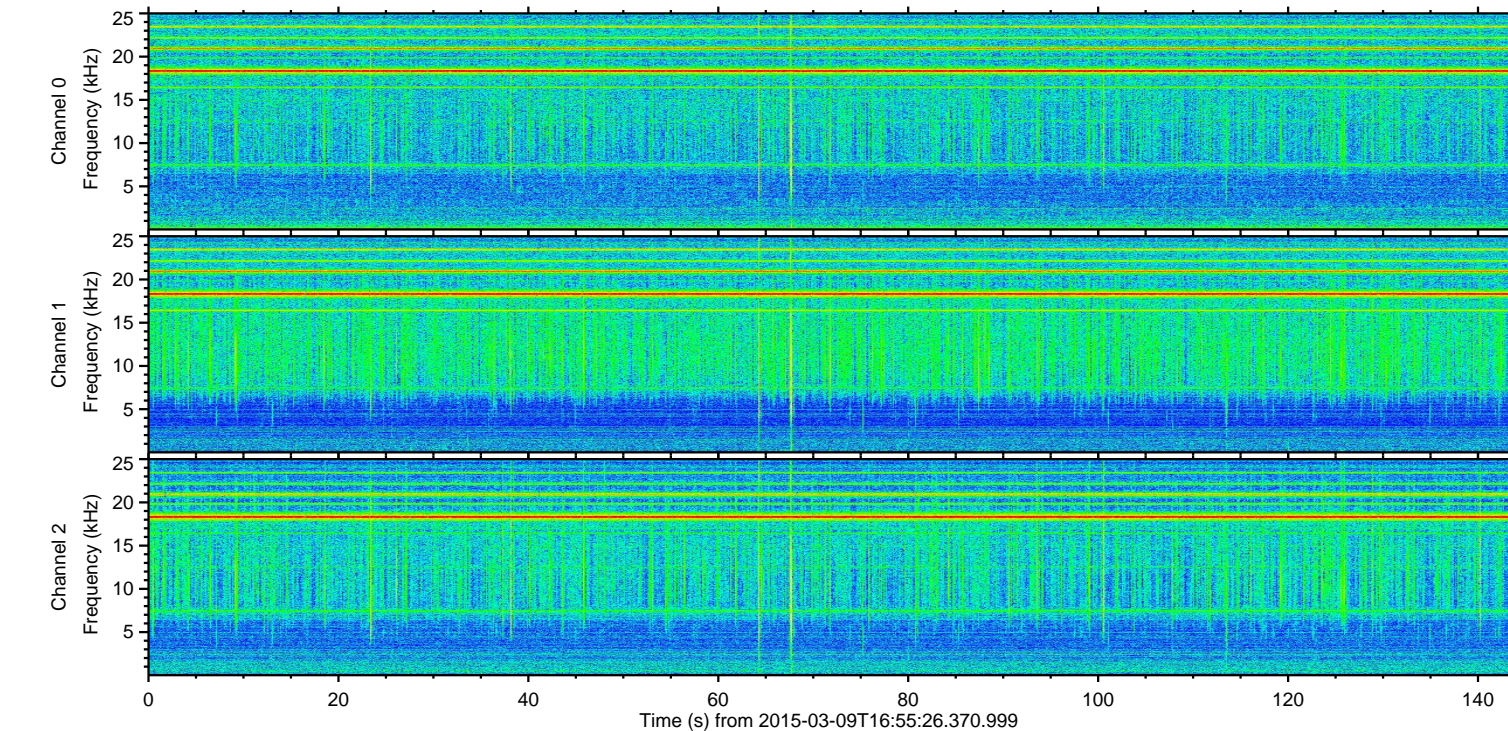
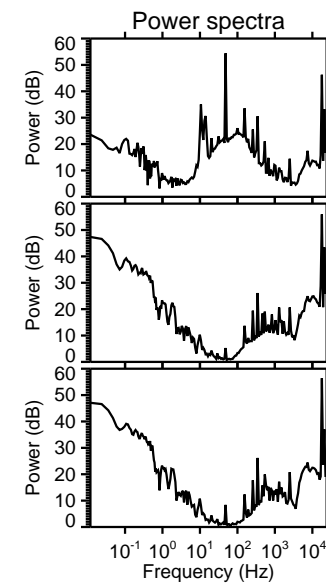
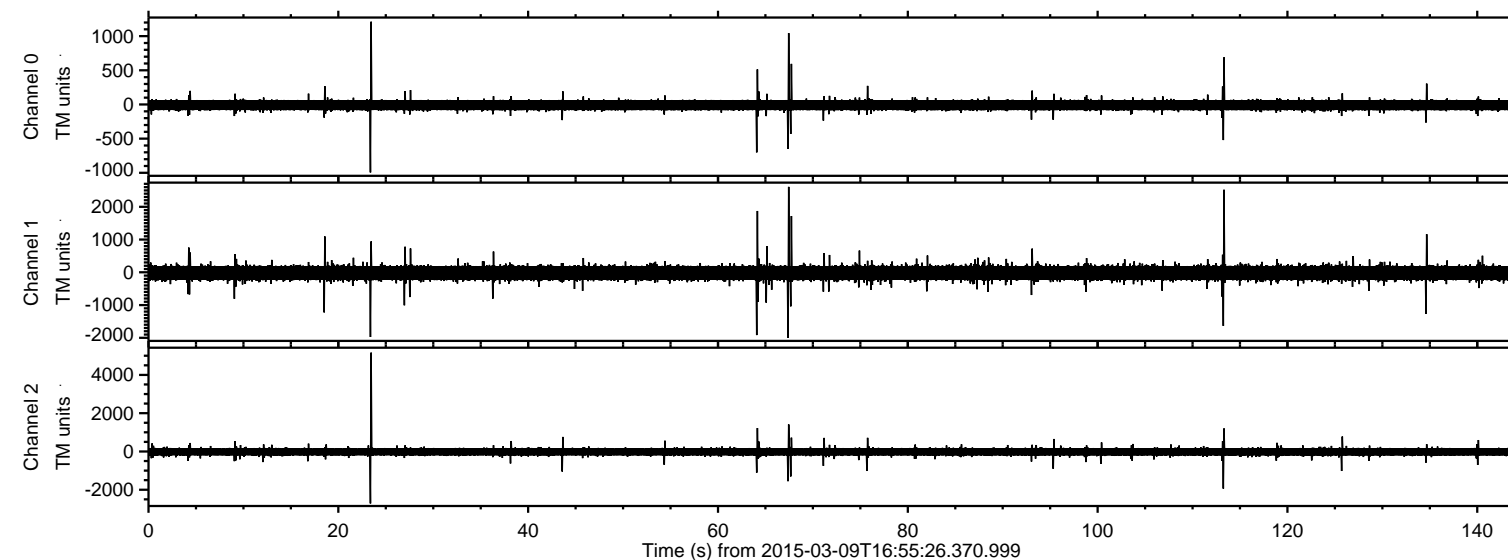

ELMAVAN 3D WAVEFORMS (Measured data sampled at 50 kHz) 49777 packets of 144 samples from 2015-03-09T16:55:26.370.999. Part 24/144

Processed Mon Mar 9 18:02:39 2015 by ELM ver.2012-10-06 from 001__elm20150309_165525__dat00.bin

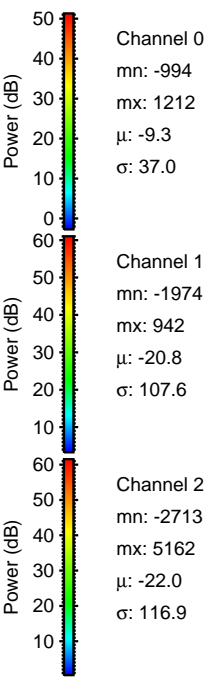
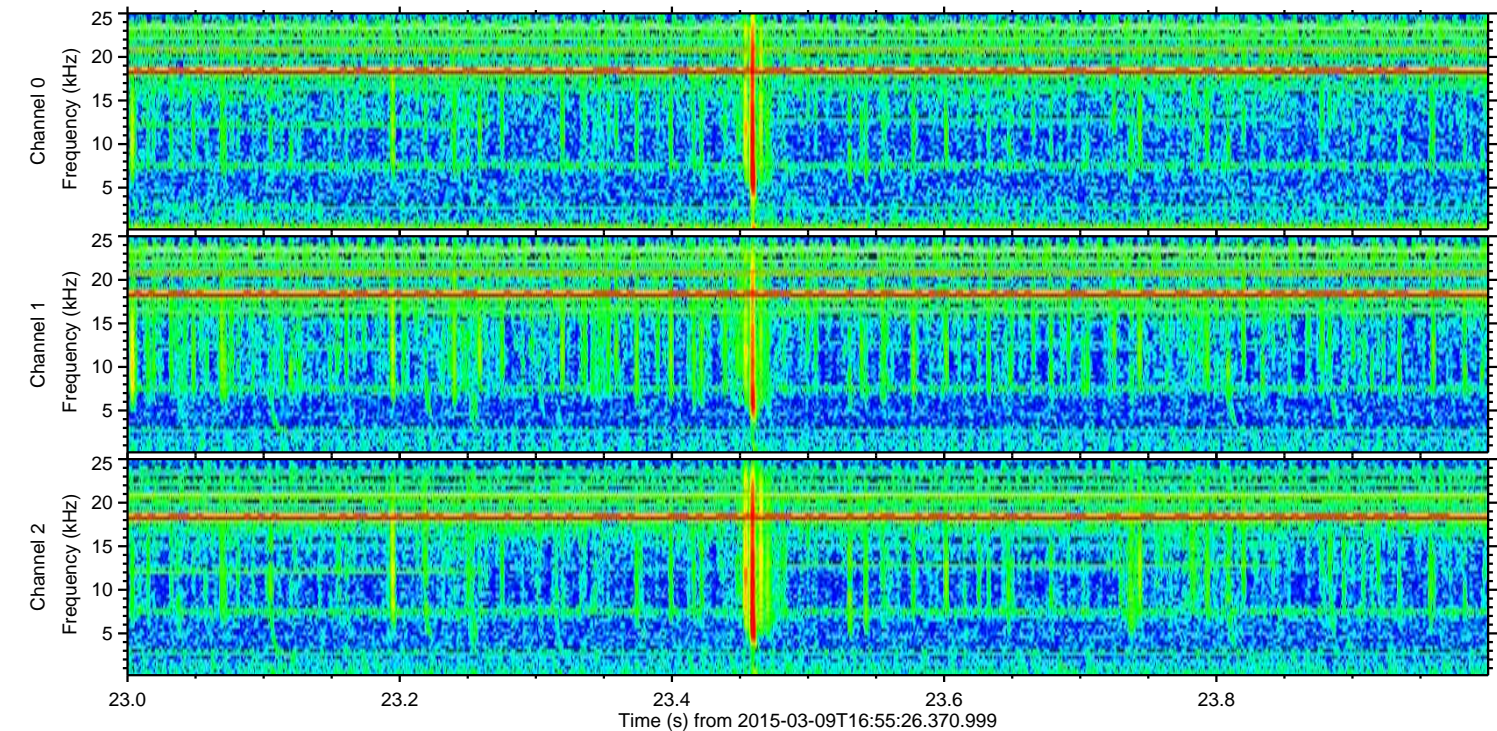
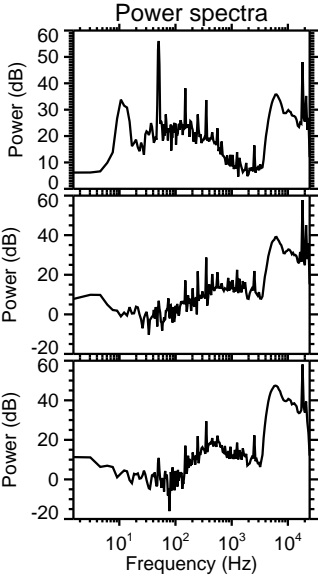
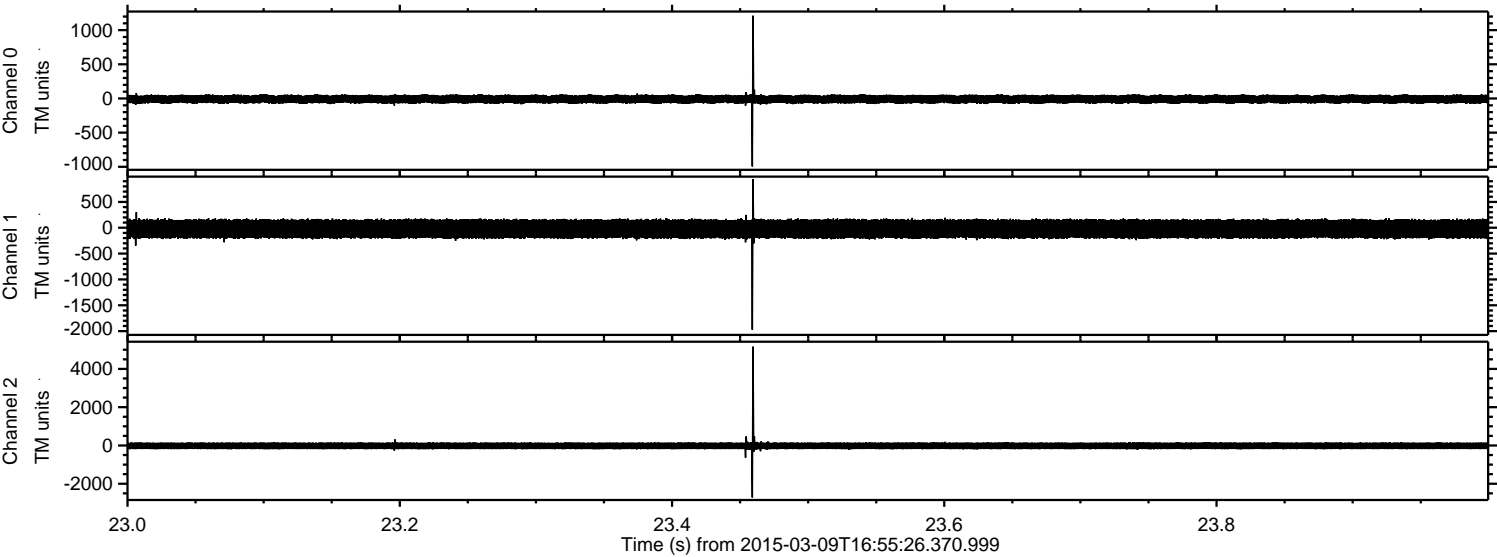

Processed Mon Mar 9 18:02:40 2015 by ELM ver.2012-10-06 from 001__elm20150309_165525__dat00.bin

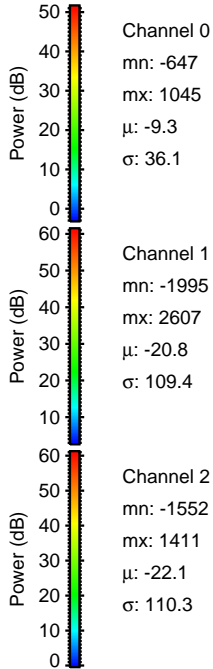
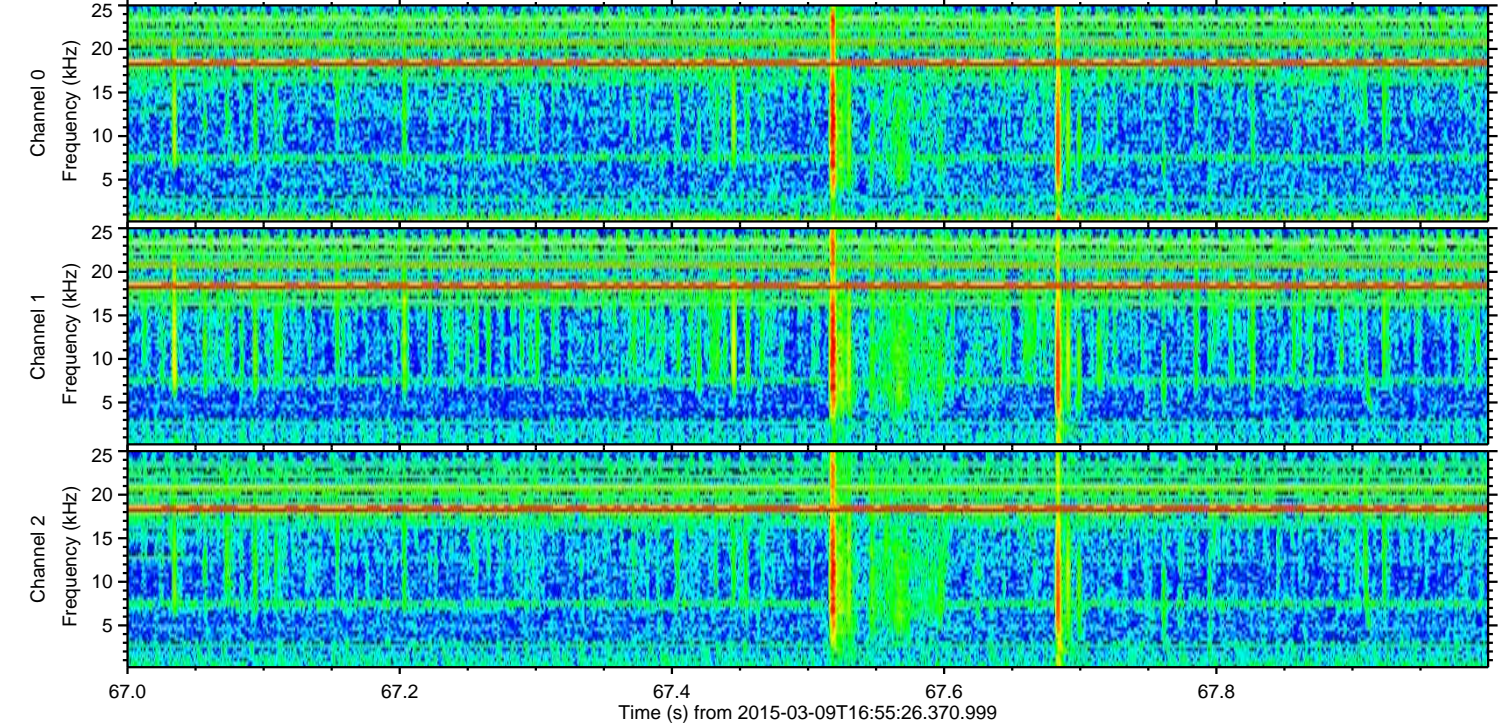
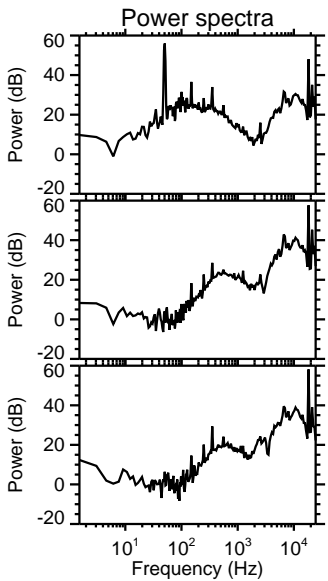
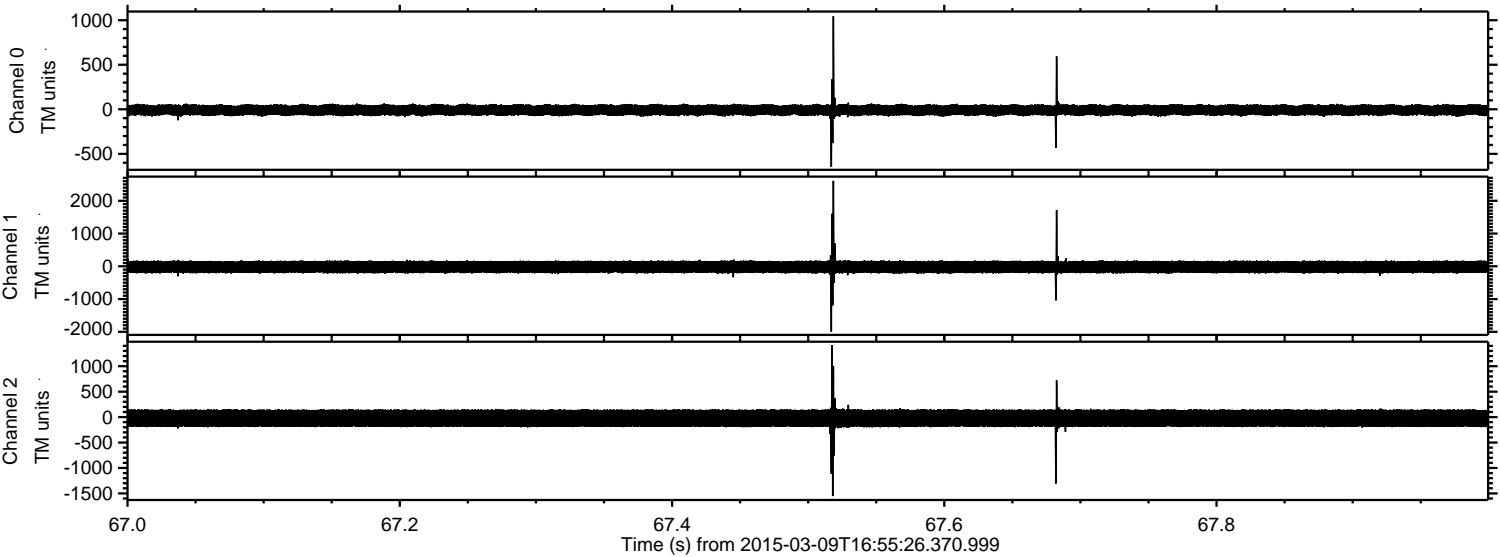

ELMAVAN 3D WAVEFORMS (Measured data sampled at 50 kHz) 49777 packets of 144 samples from 2015-03-09T16:55:26.370.999. Part 114/144

Processed Mon Mar 9 18:02:41 2015 by ELM ver.2012-10-06 from 001__elm20150309_165525__dat00.bin

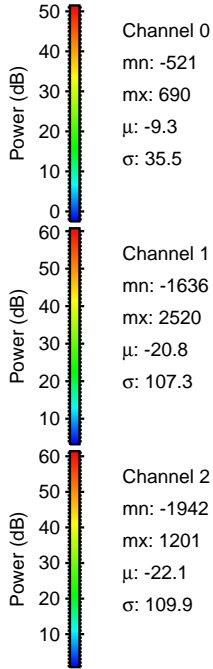
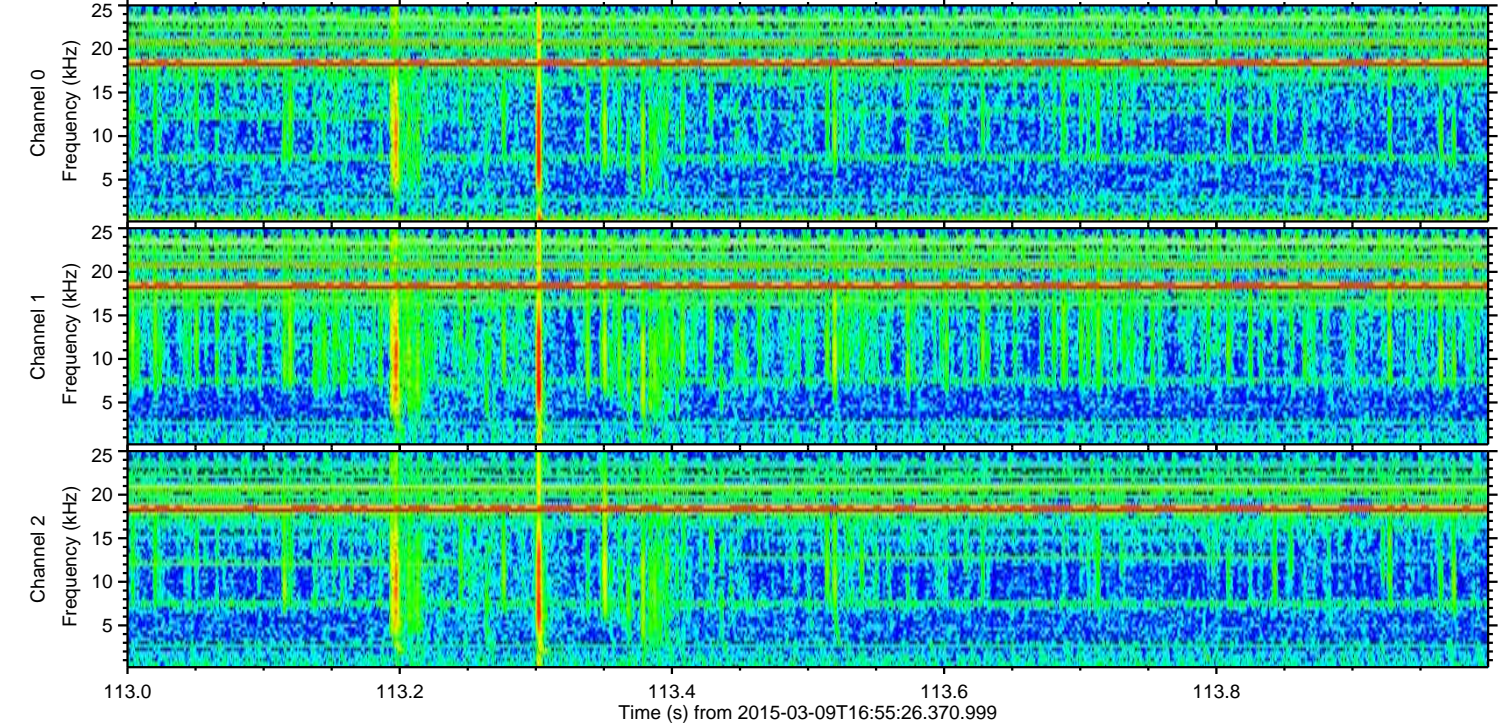
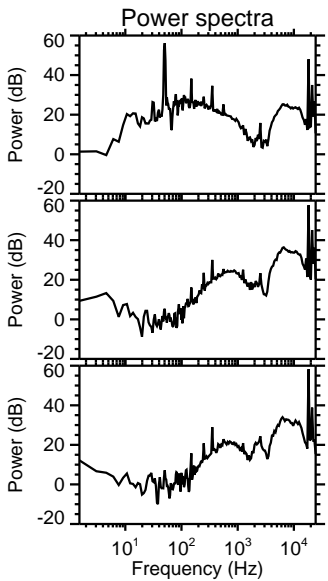
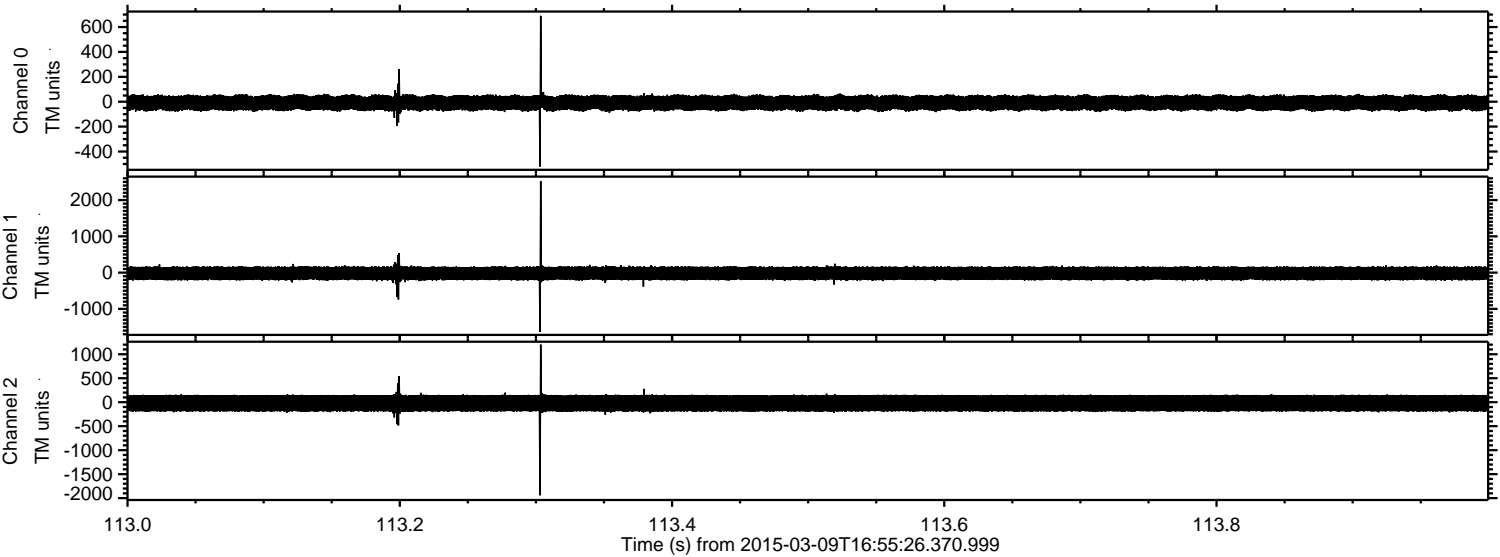

Processed Mon Mar 9 18:02:42 2015 by ELM ver.2012-10-06 from 001__elm20150309_165525__dat00.bin

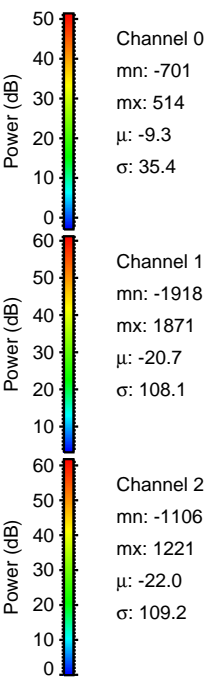
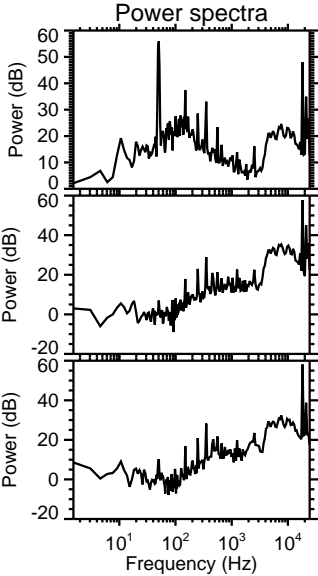
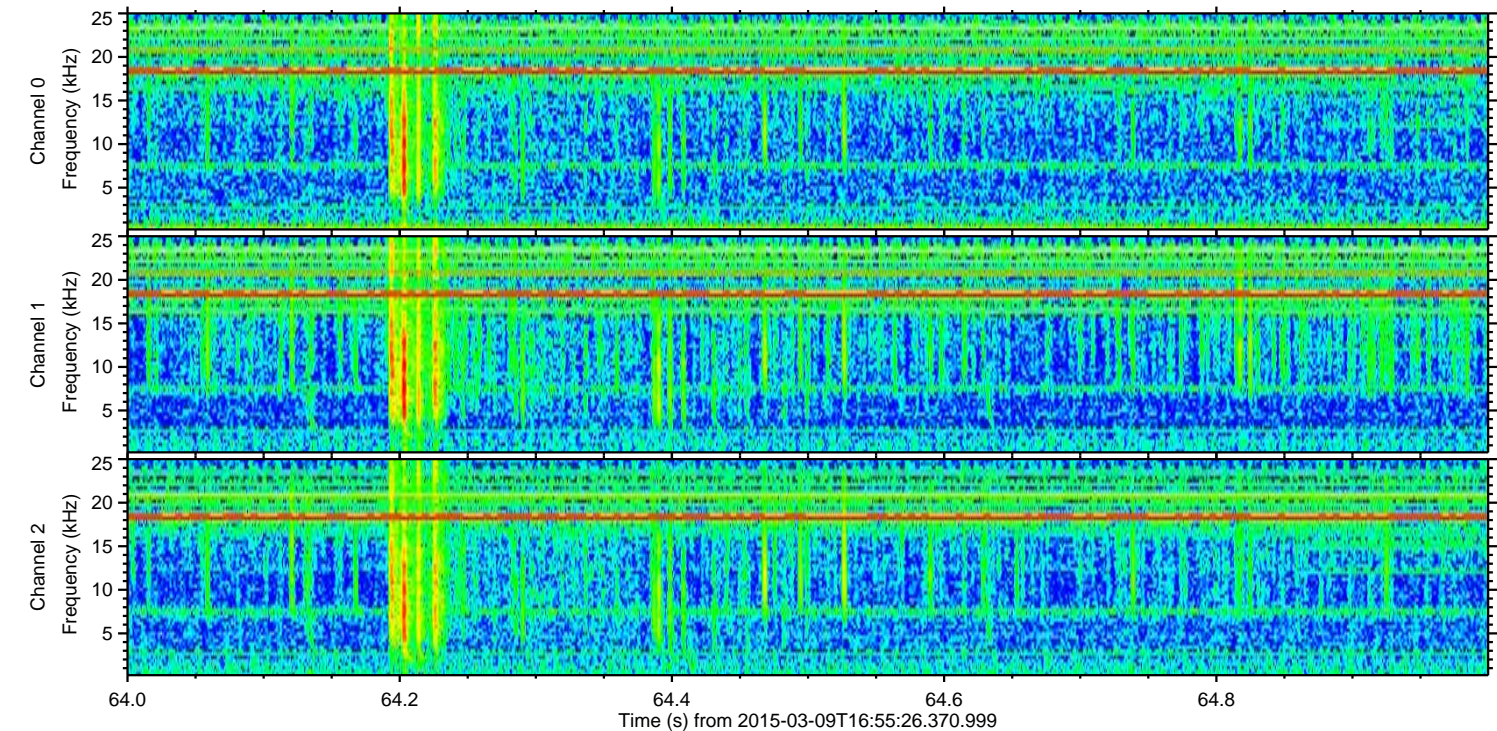
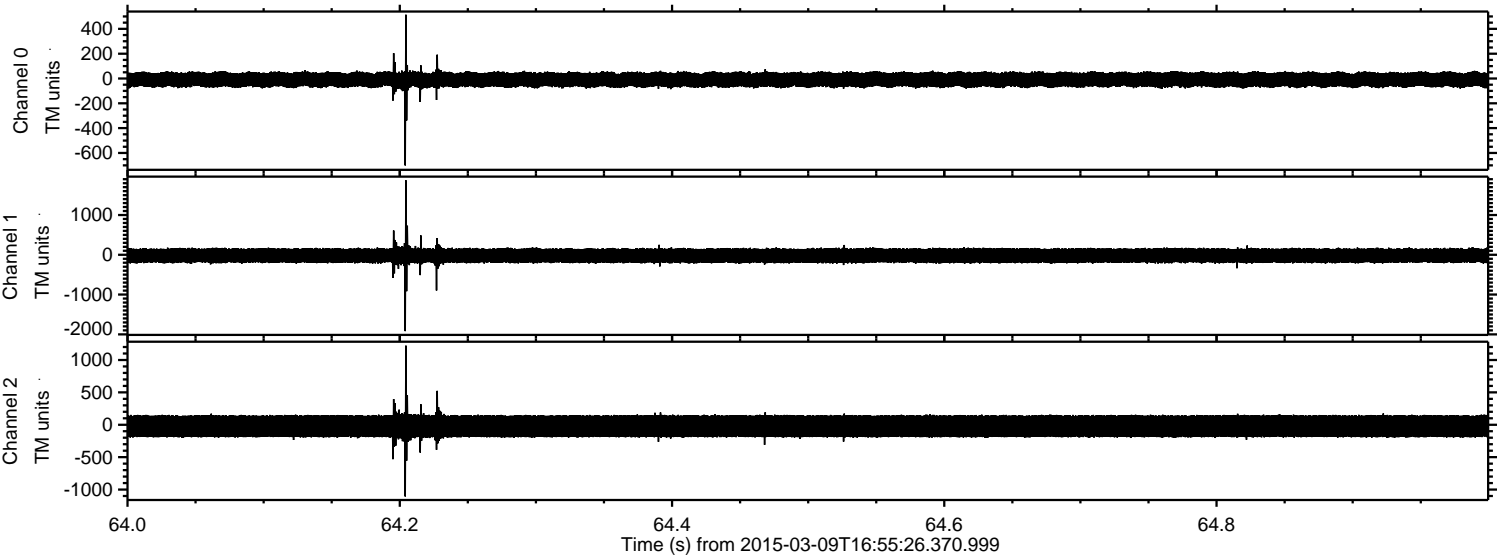

Processed Mon Mar 9 18:02:43 2015 by ELM ver.2012-10-06 from 001__elm20150309_165525__dat00.bin

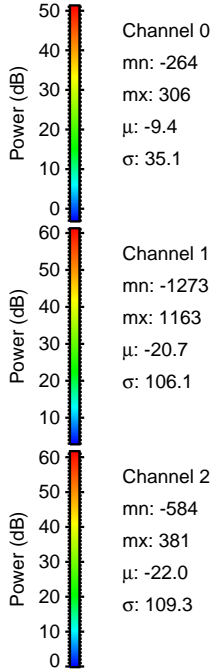
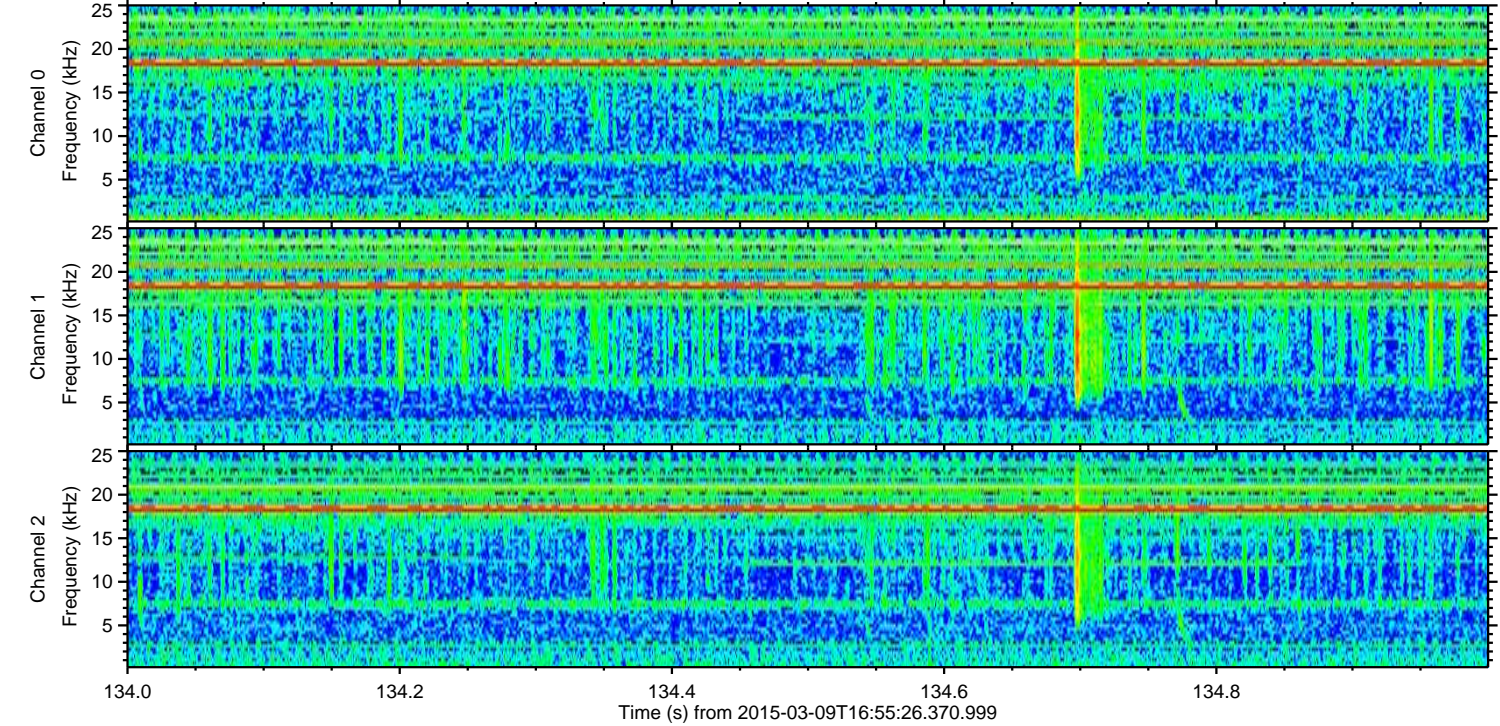
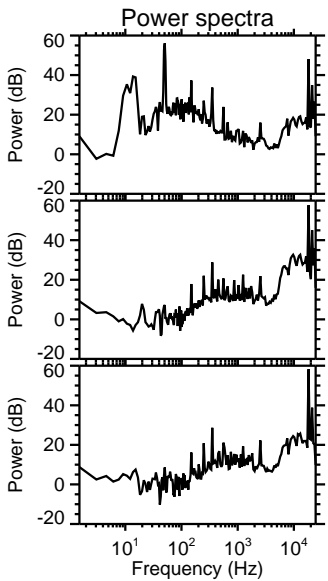
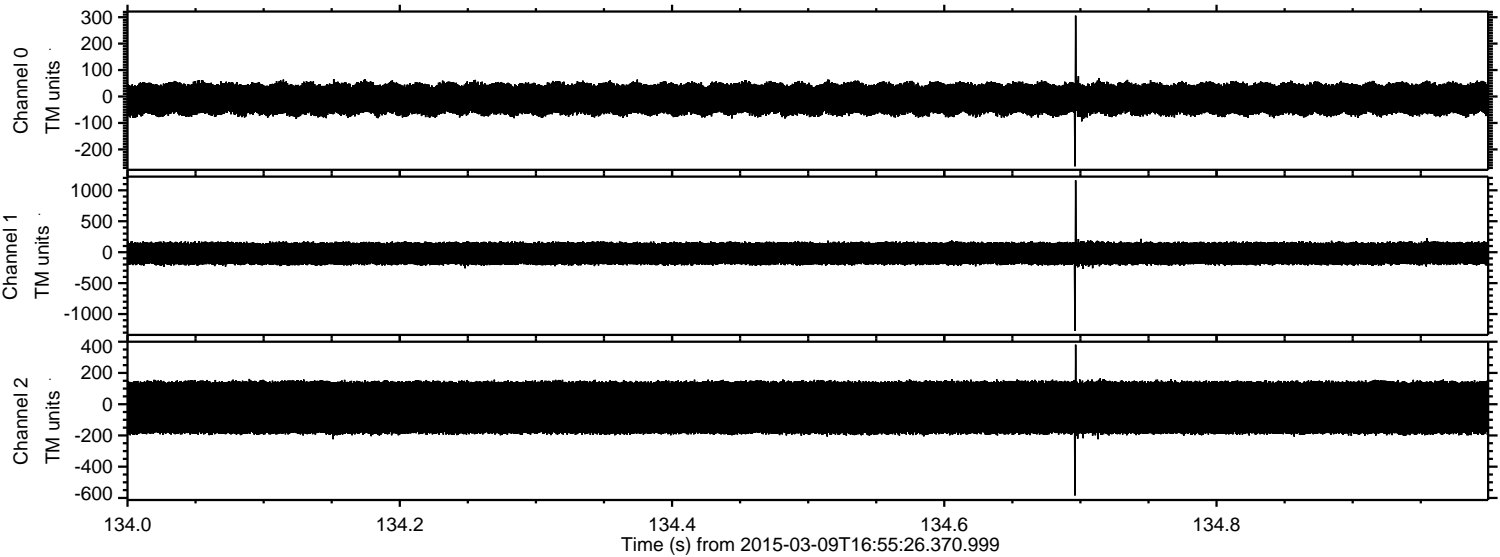

Processed Mon Mar 9 18:02:44 2015 by ELM ver.2012-10-06 from 001__elm20150309_165525__dat00.bin

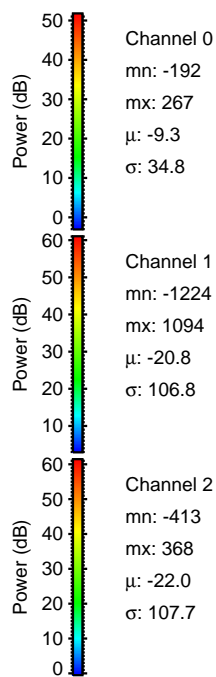
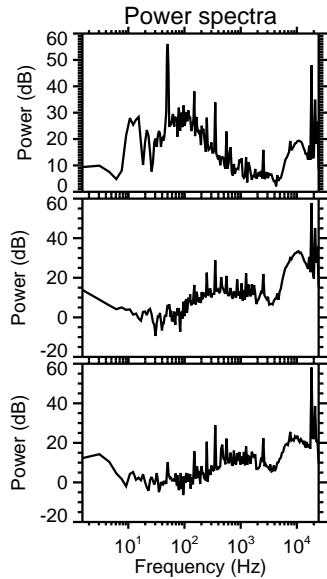
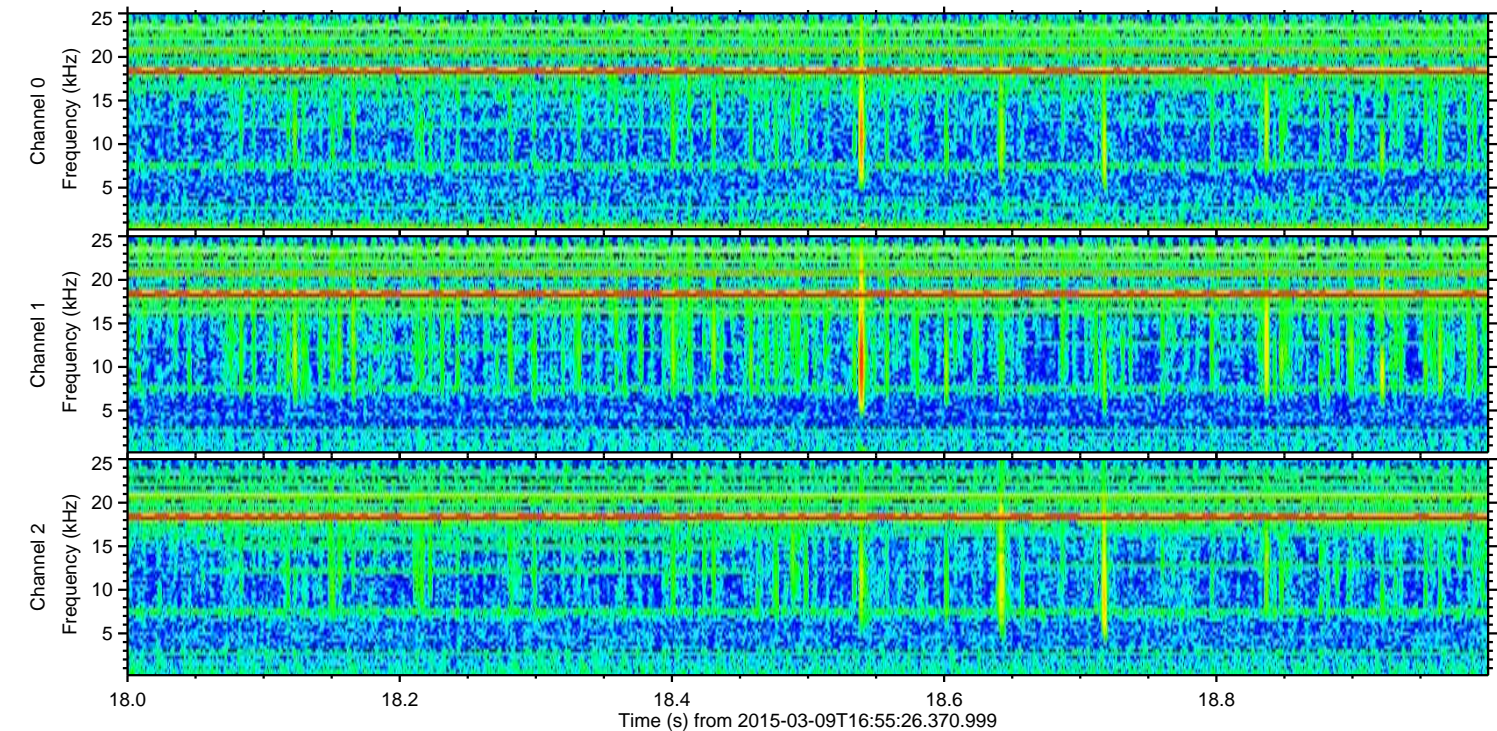
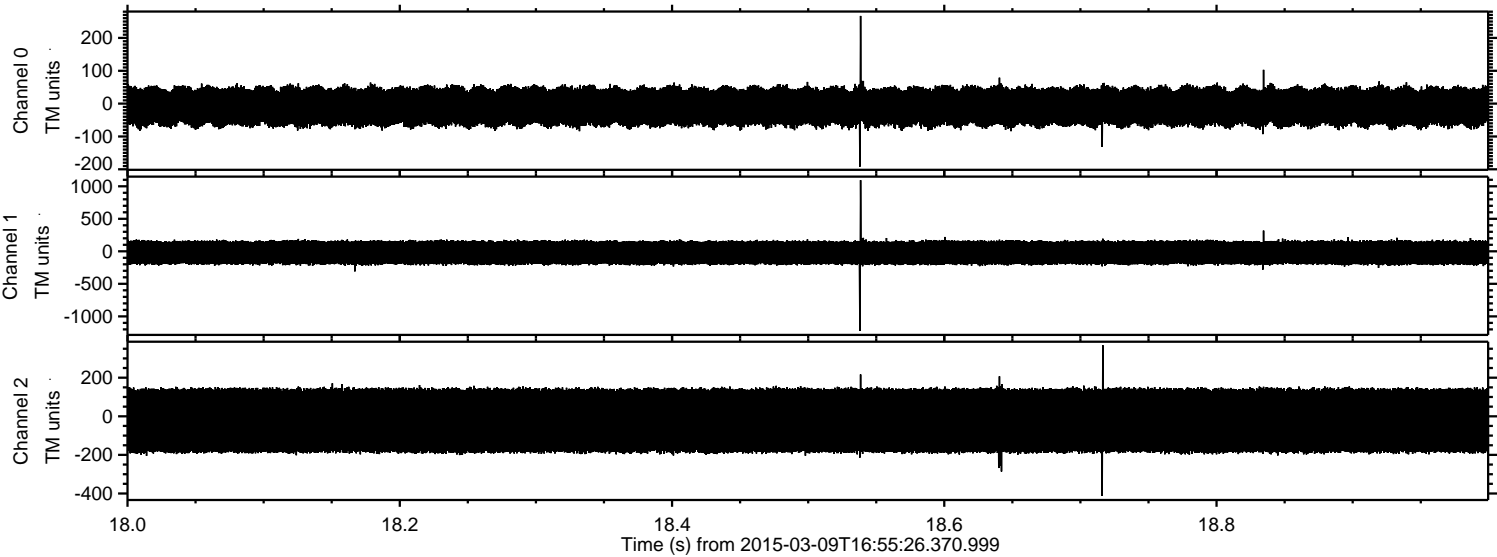

Processed Mon Mar 9 18:02:45 2015 by ELM ver.2012-10-06 from 001__elm20150309_165525__dat00.bin

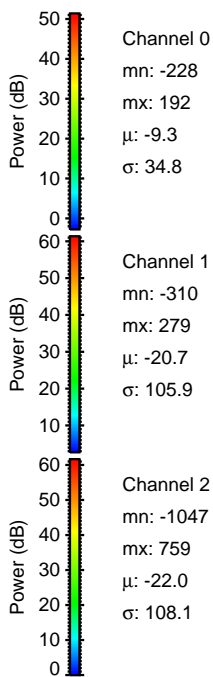
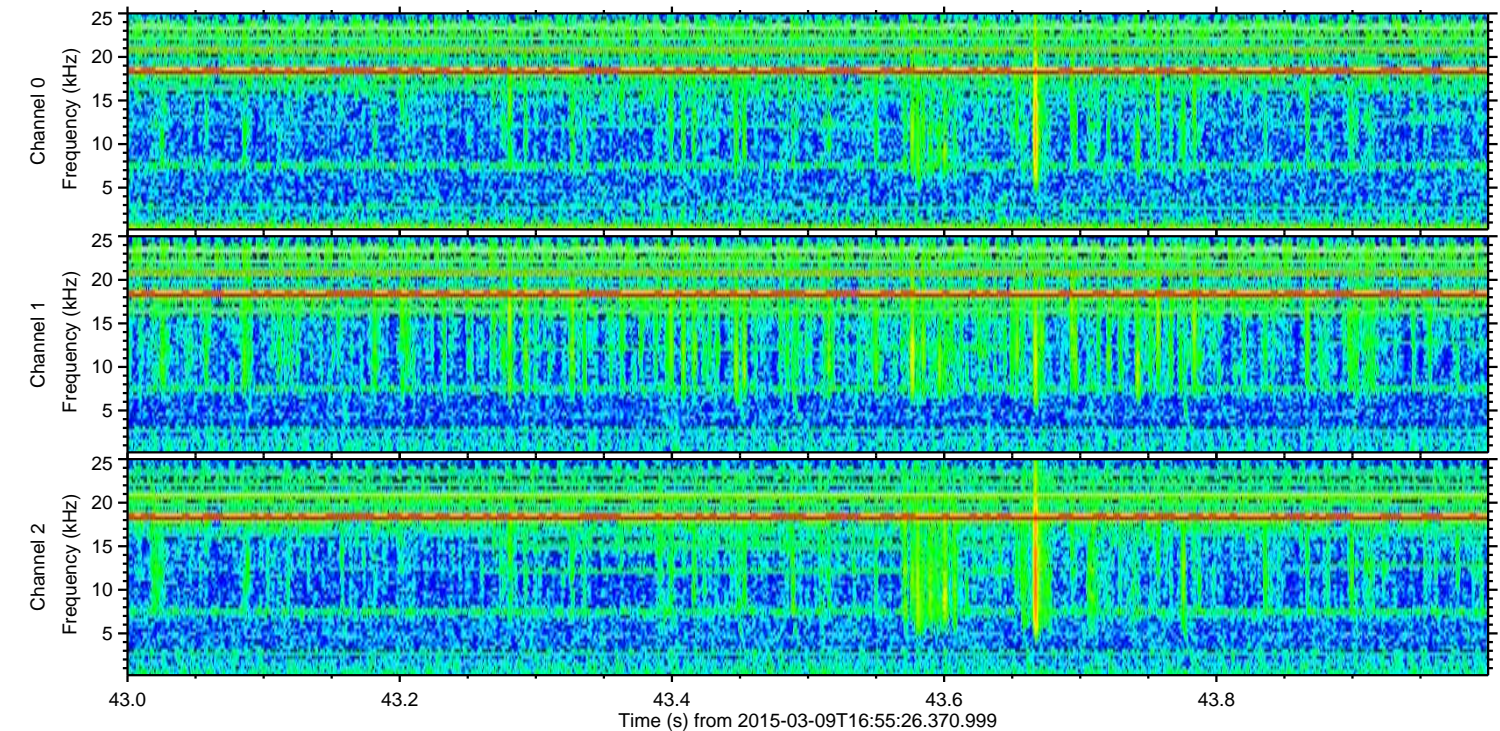
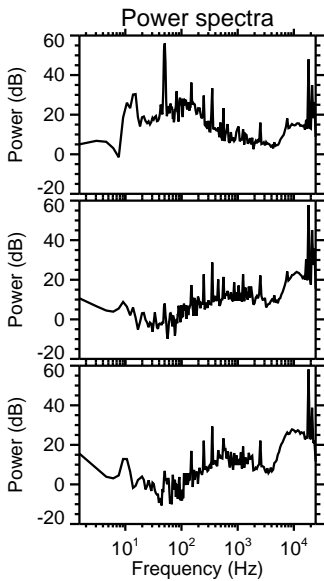
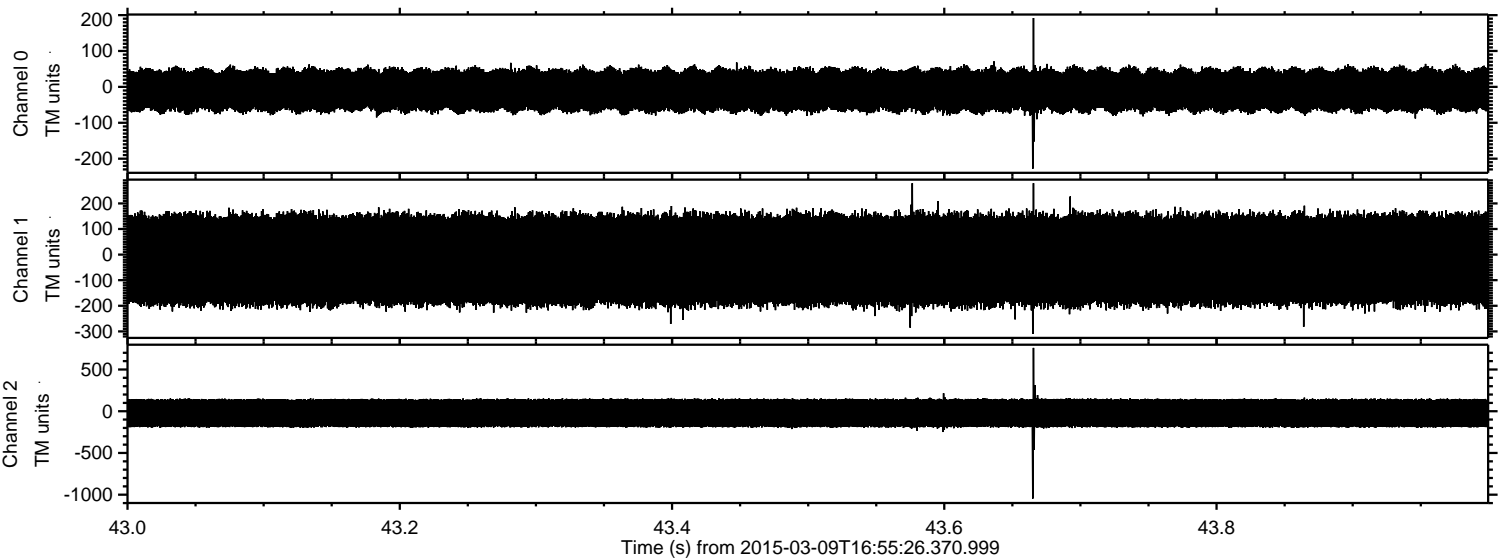

ELMAVAN 3D WAVEFORMS (Measured data sampled at 50 kHz) 49777 packets of 144 samples from 2015-03-09T16:55:26.370.999. Part 126/144

Processed Mon Mar 9 18:02:46 2015 by ELM ver.2012-10-06 from 001__elm20150309_165525__dat00.bin

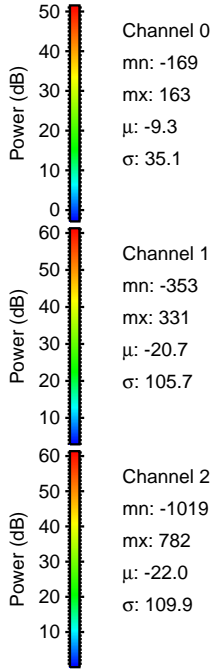
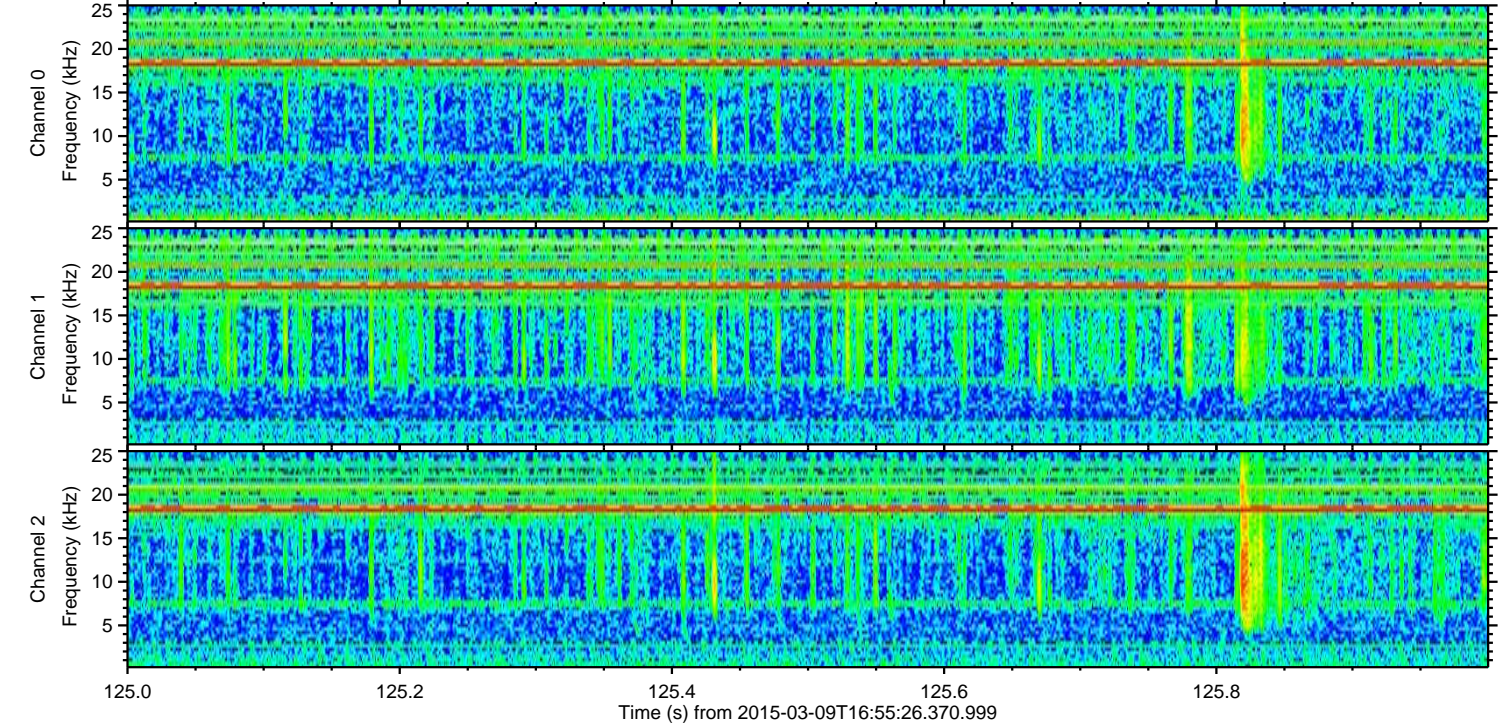
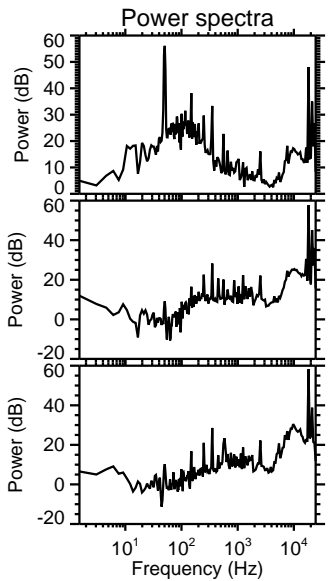
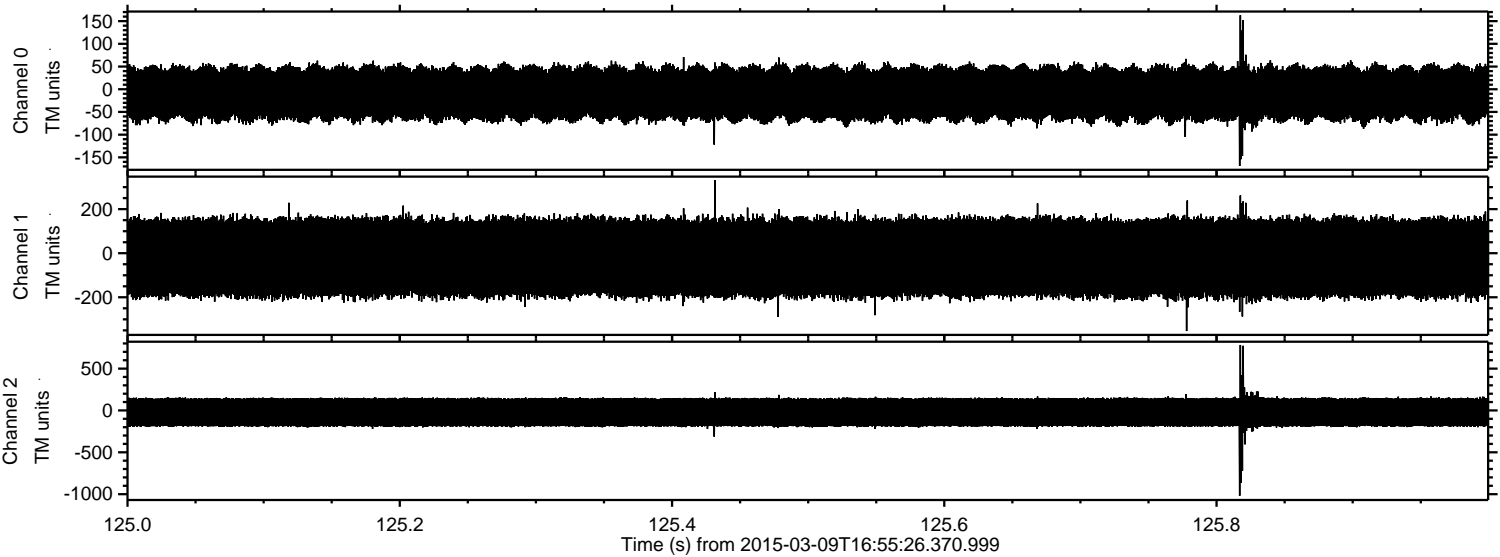

Channel 0
mn: -169
mx: 163
 μ : -9.3
 σ : 35.1

Channel 1
mn: -353
mx: 331
 μ : -20.7
 σ : 105.7

Channel 2
mn: -1019
mx: 782
 μ : -22.0
 σ : 109.9

Processed Mon Mar 9 18:02:46 2015 by ELM ver.2012-10-06 from 001__elm20150309_165525__dat00.bin

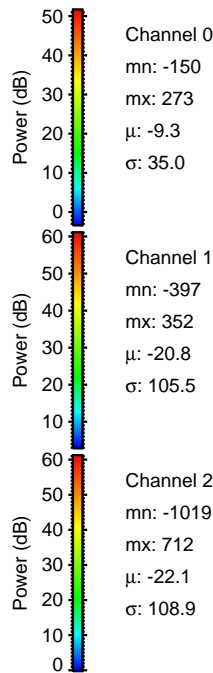
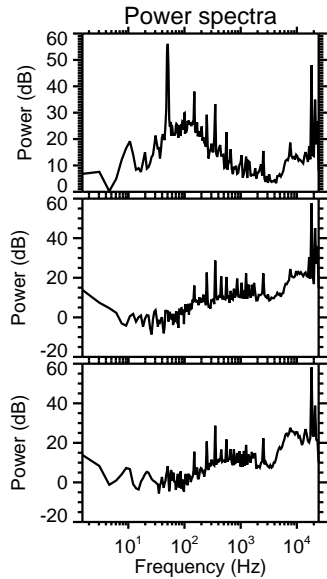
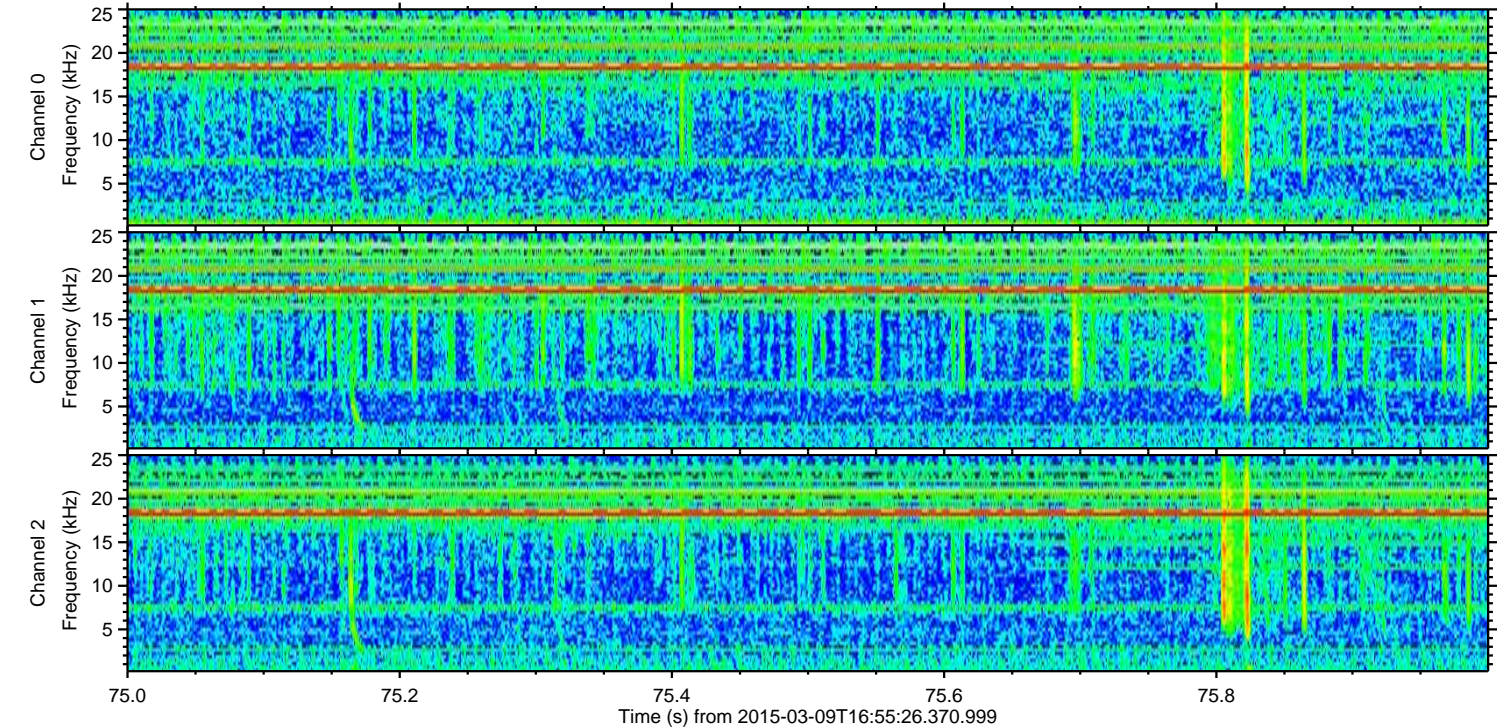
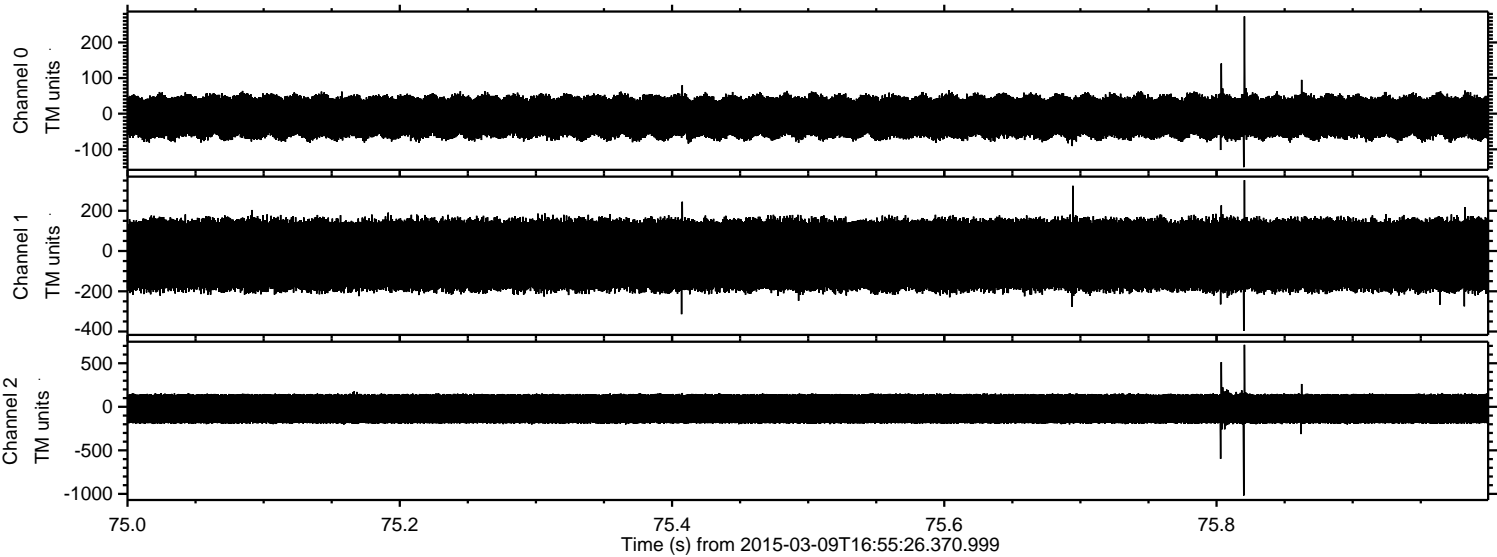

Processed Mon Mar 9 18:02:47 2015 by ELM ver.2012-10-06 from 001__elm20150309_165525__dat00.bin

