

# ELMAVAN 3D WAVEFORMS (Measured data sampled at 50 kHz) 49759 packets of 144 samples from 2015-03-09T16:35:25.719.000.

Processed Mon Mar 9 17:43:03 2015 by ELM ver.2012-10-06 from 001\_\_elm20150309\_163524\_\_dat00.bin

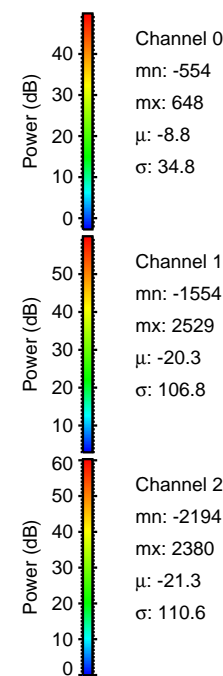

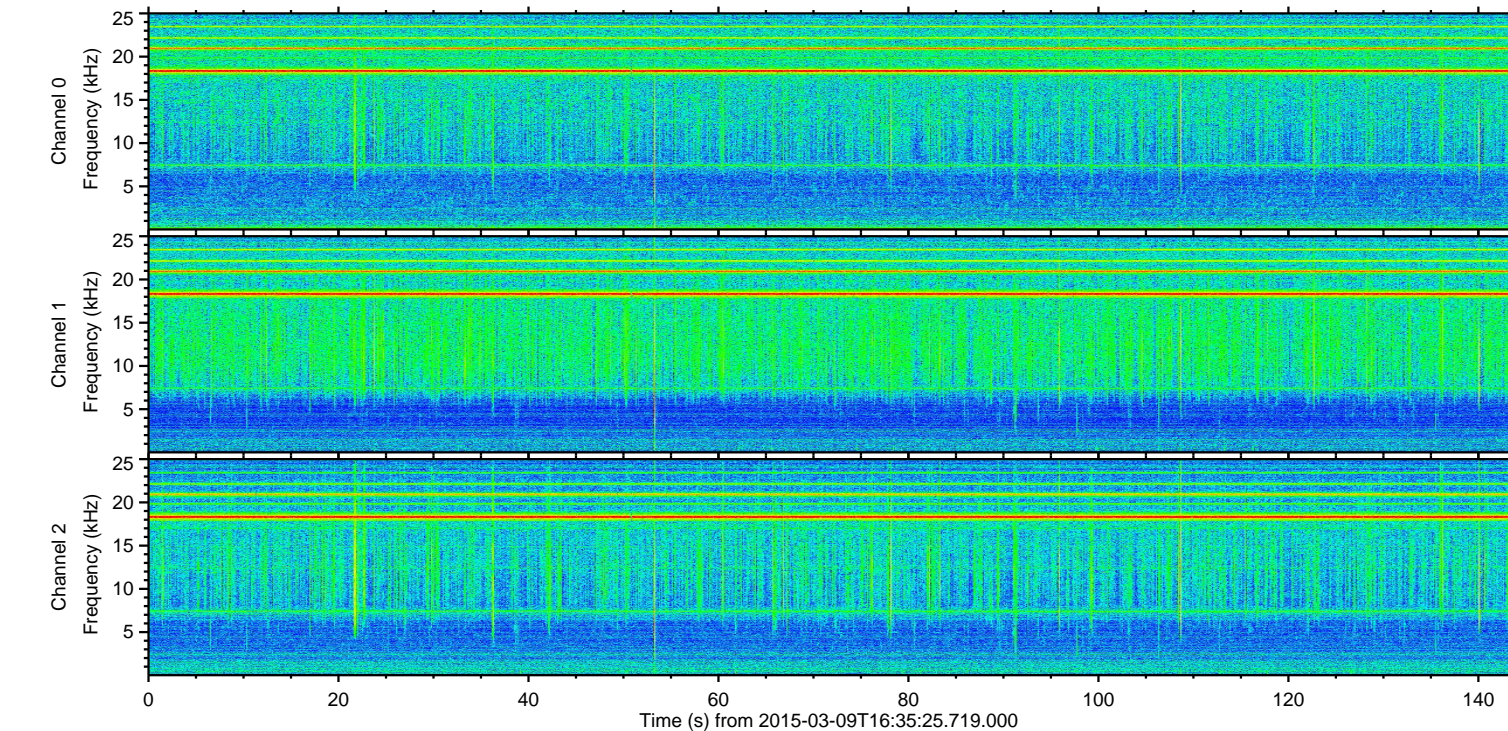
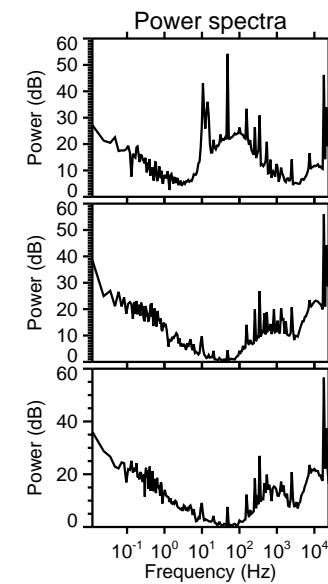
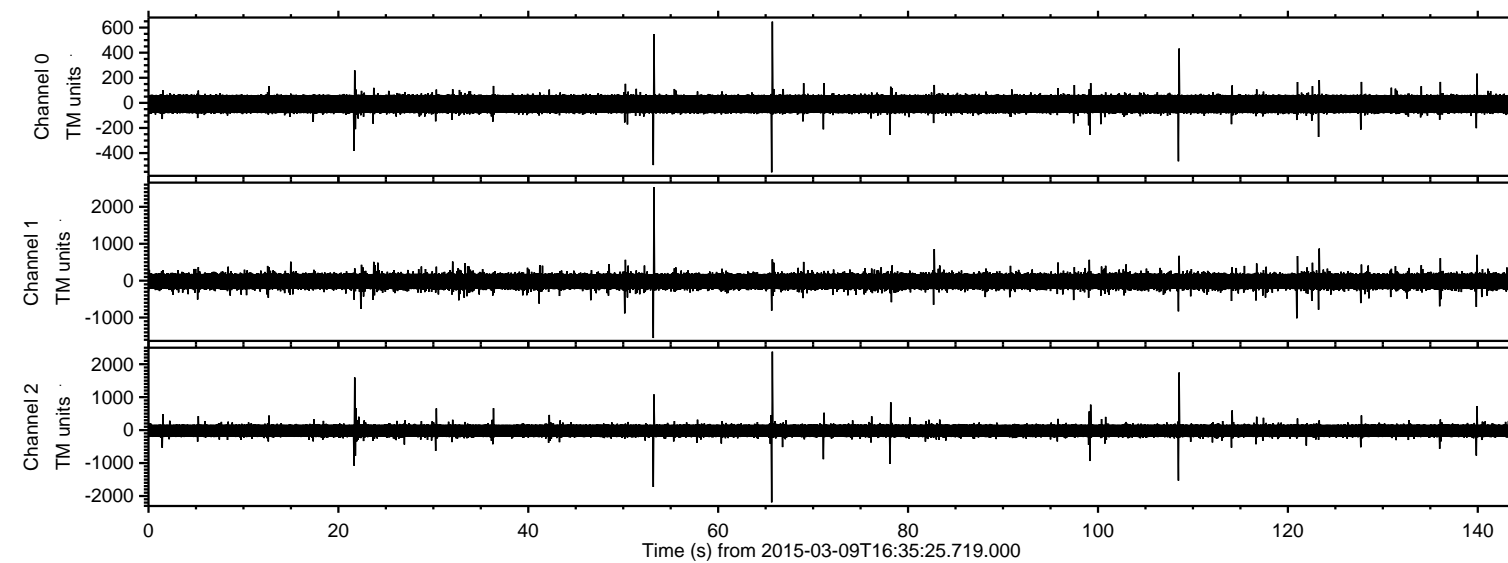

Processed Mon Mar 9 17:43:15 2015 by ELM ver.2012-10-06 from 001\_\_elm20150309\_163524\_\_dat00.bin

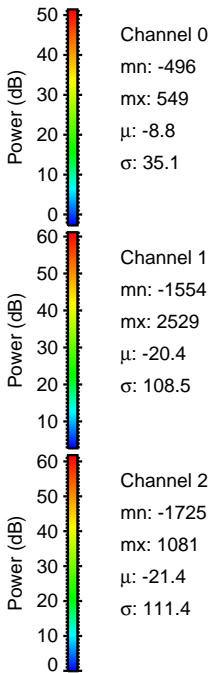
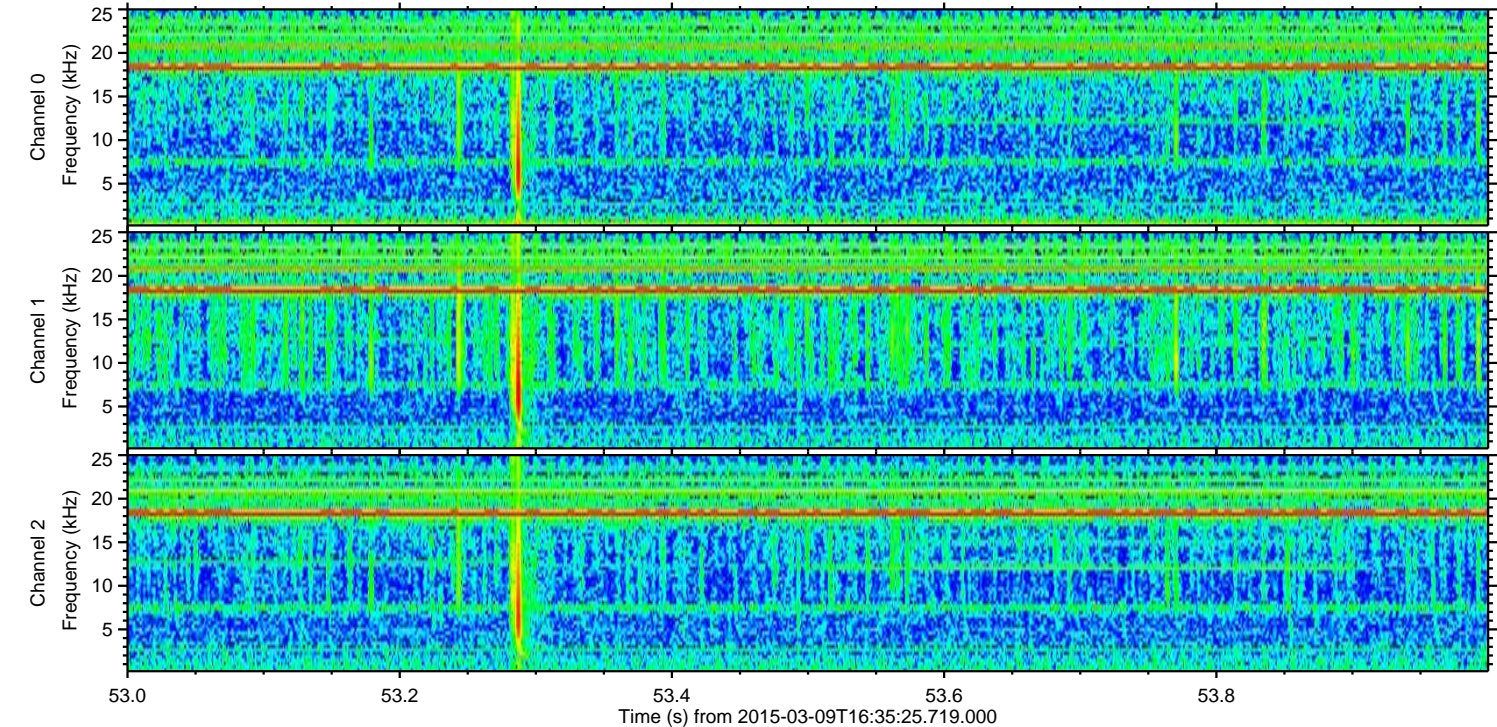
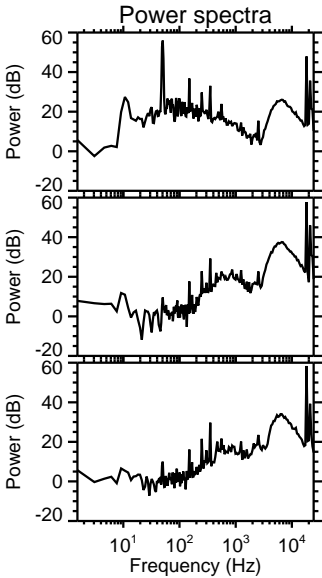
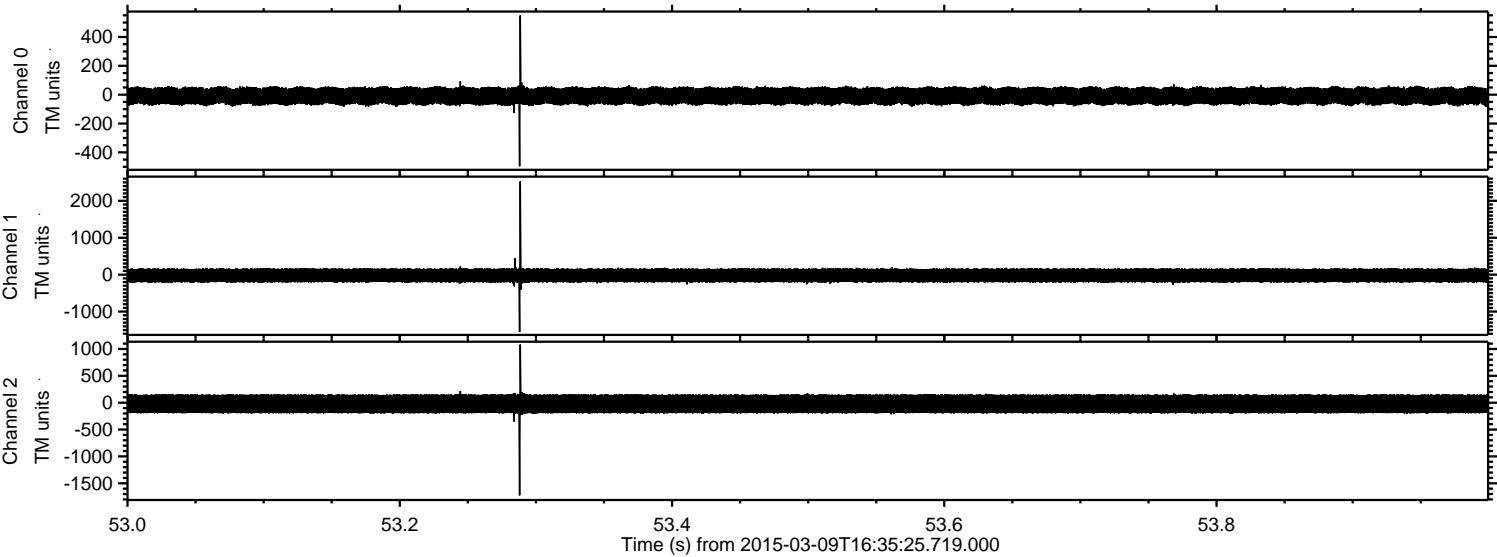



Processed Mon Mar 9 17:43:16 2015 by ELM ver.2012-10-06 from 001\_\_elm20150309\_163524\_\_dat00.bin

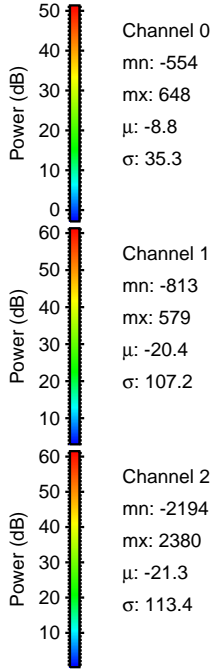
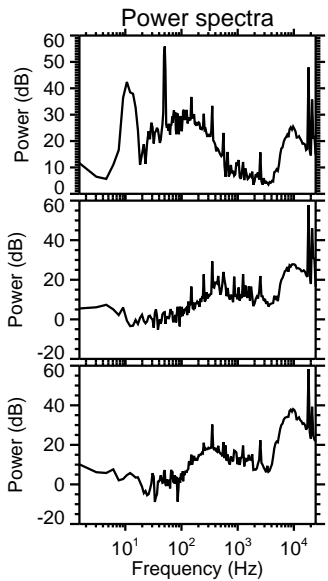
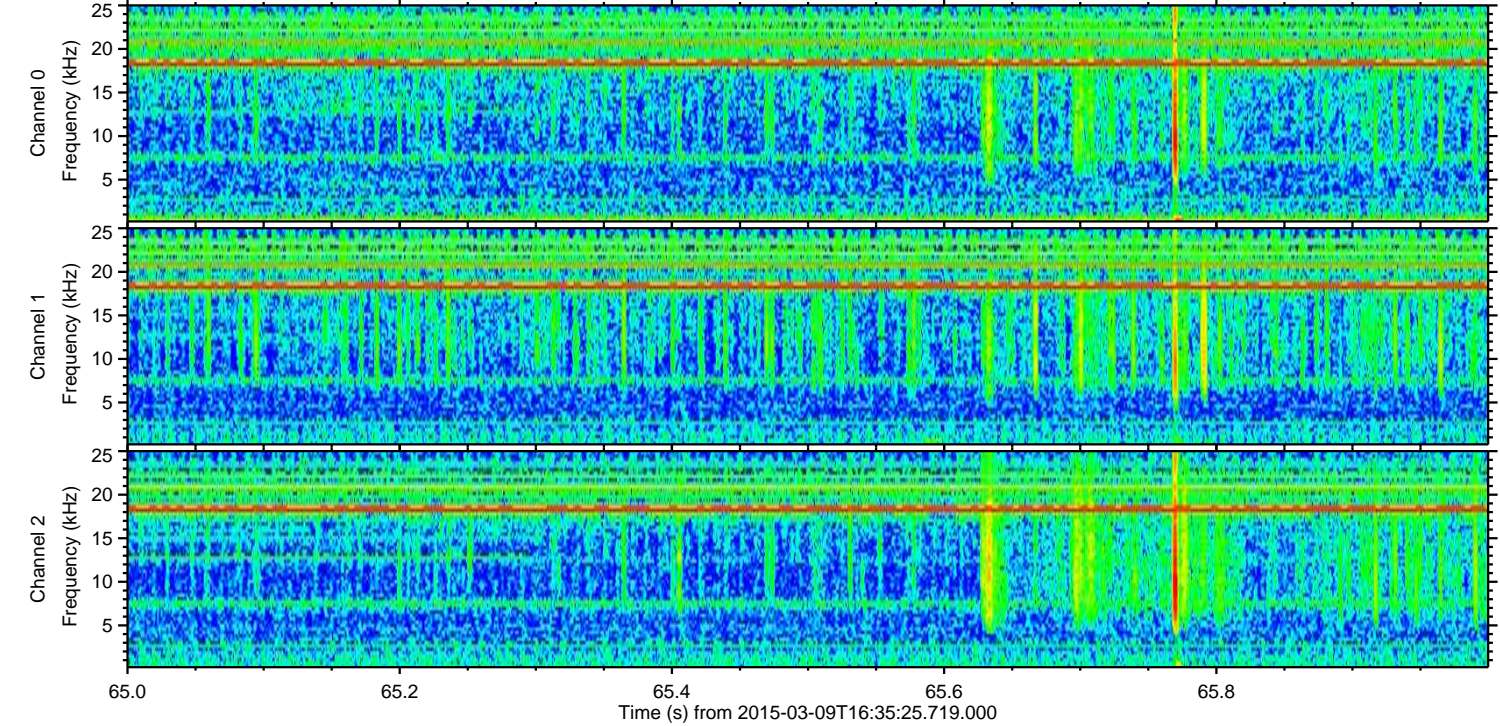
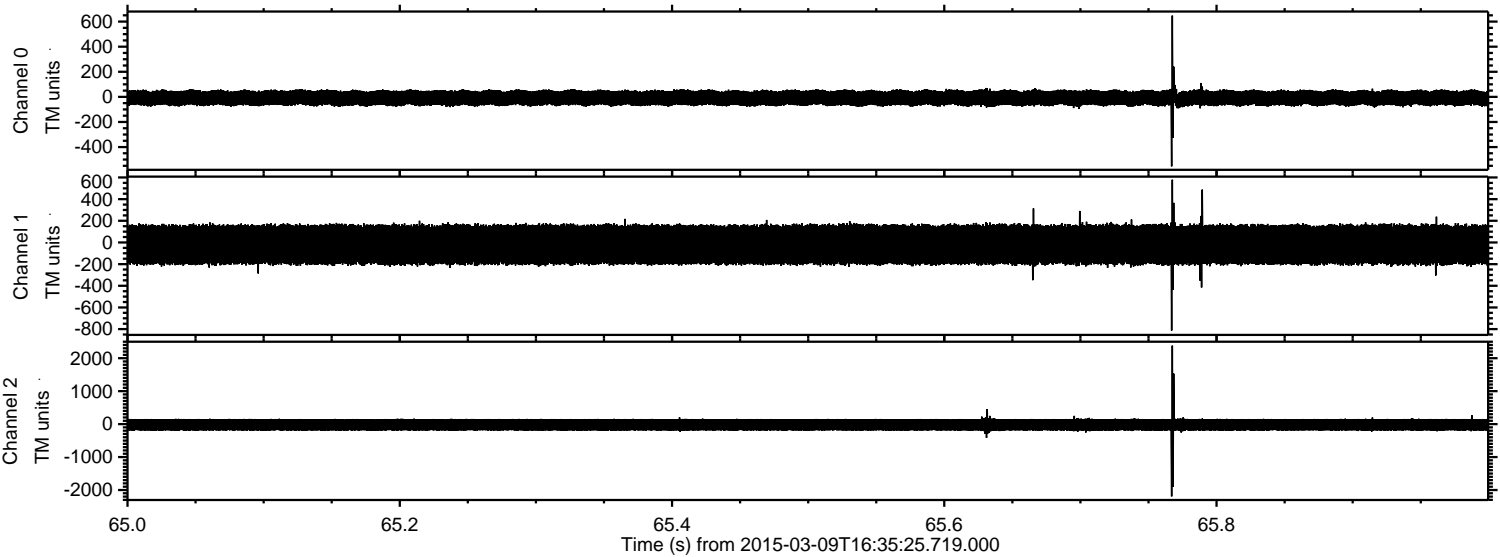



Processed Mon Mar 9 17:43:17 2015 by ELM ver.2012-10-06 from 001\_\_elm20150309\_163524\_\_dat00.bin

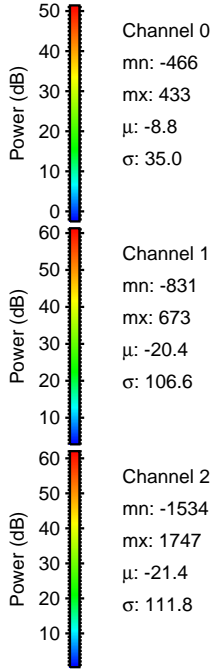
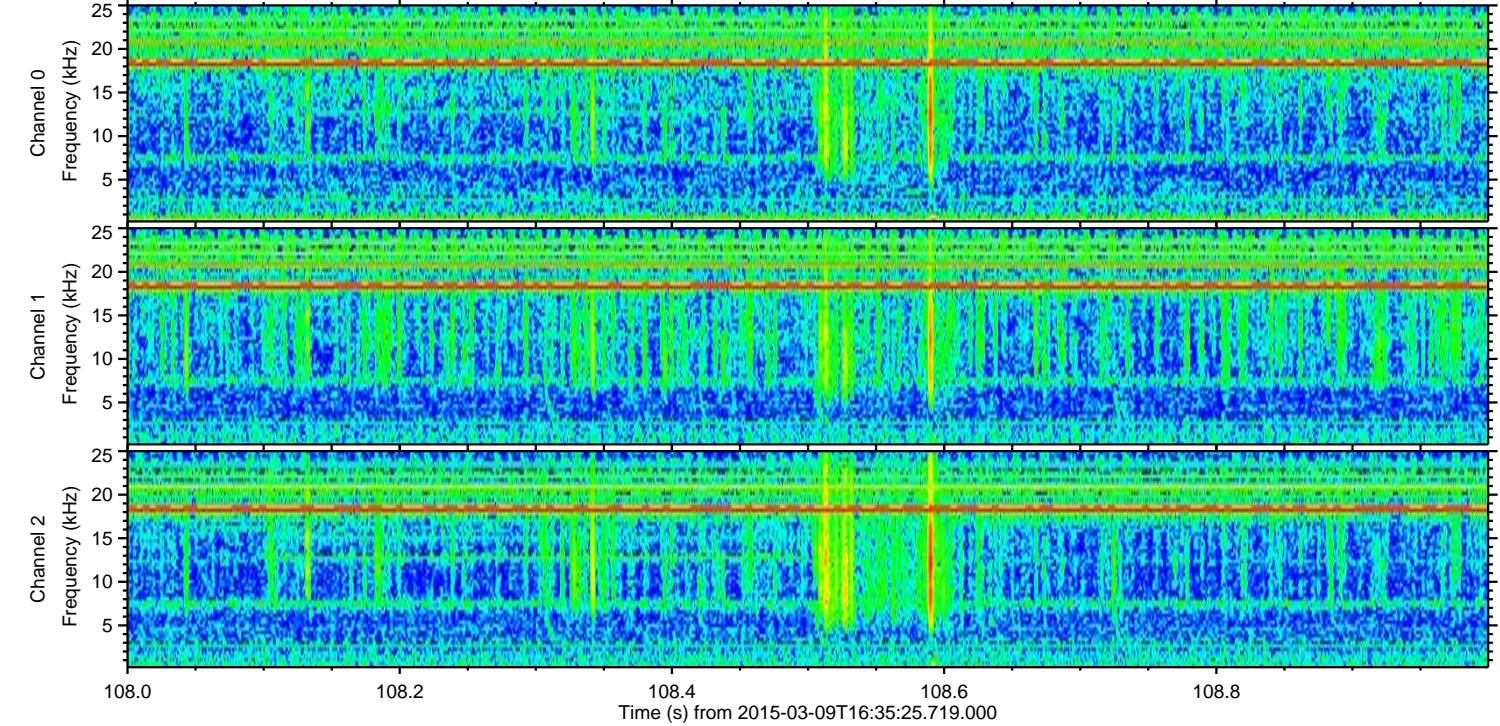
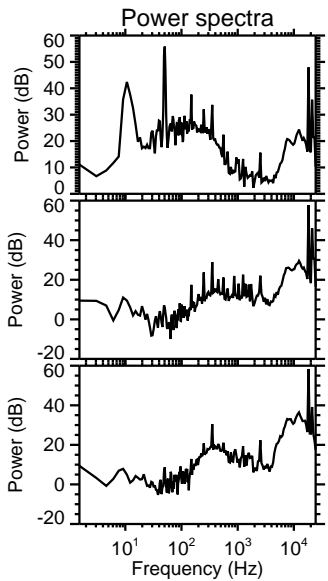
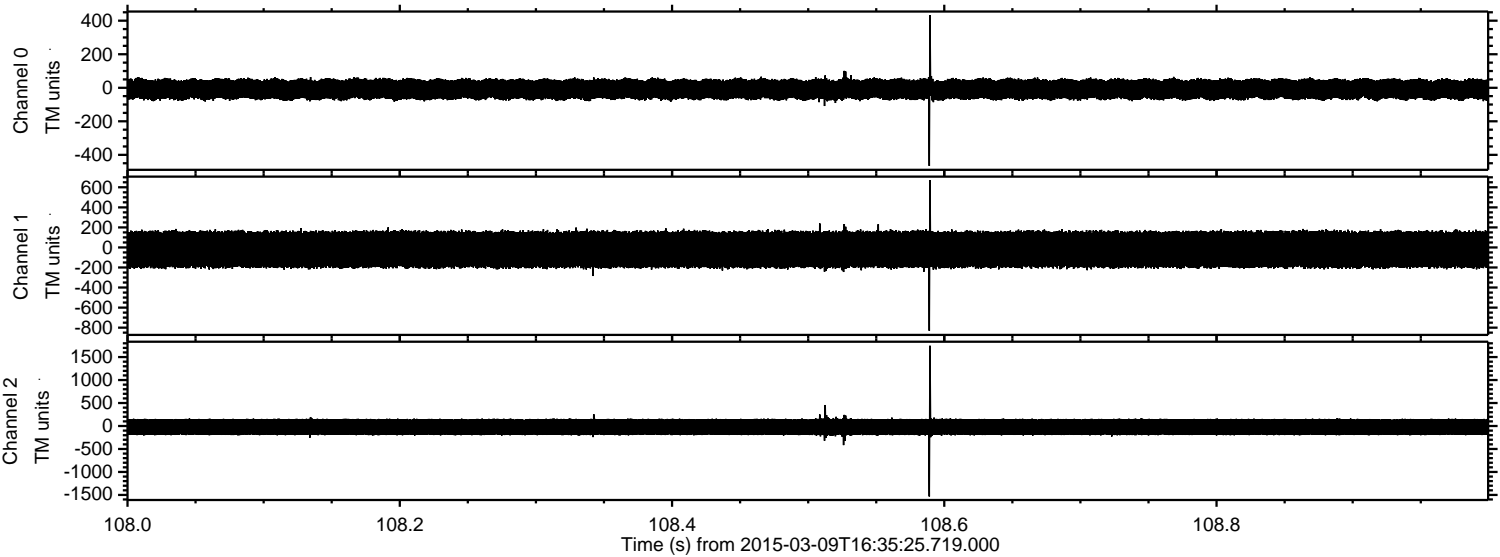



Processed Mon Mar 9 17:43:18 2015 by ELM ver.2012-10-06 from 001\_\_elm20150309\_163524\_\_dat00.bin

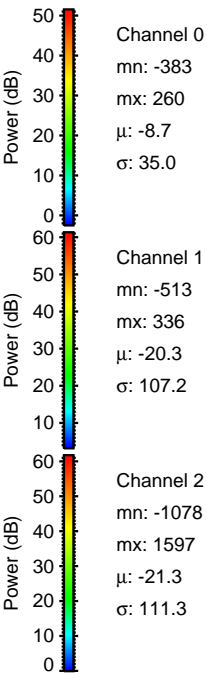
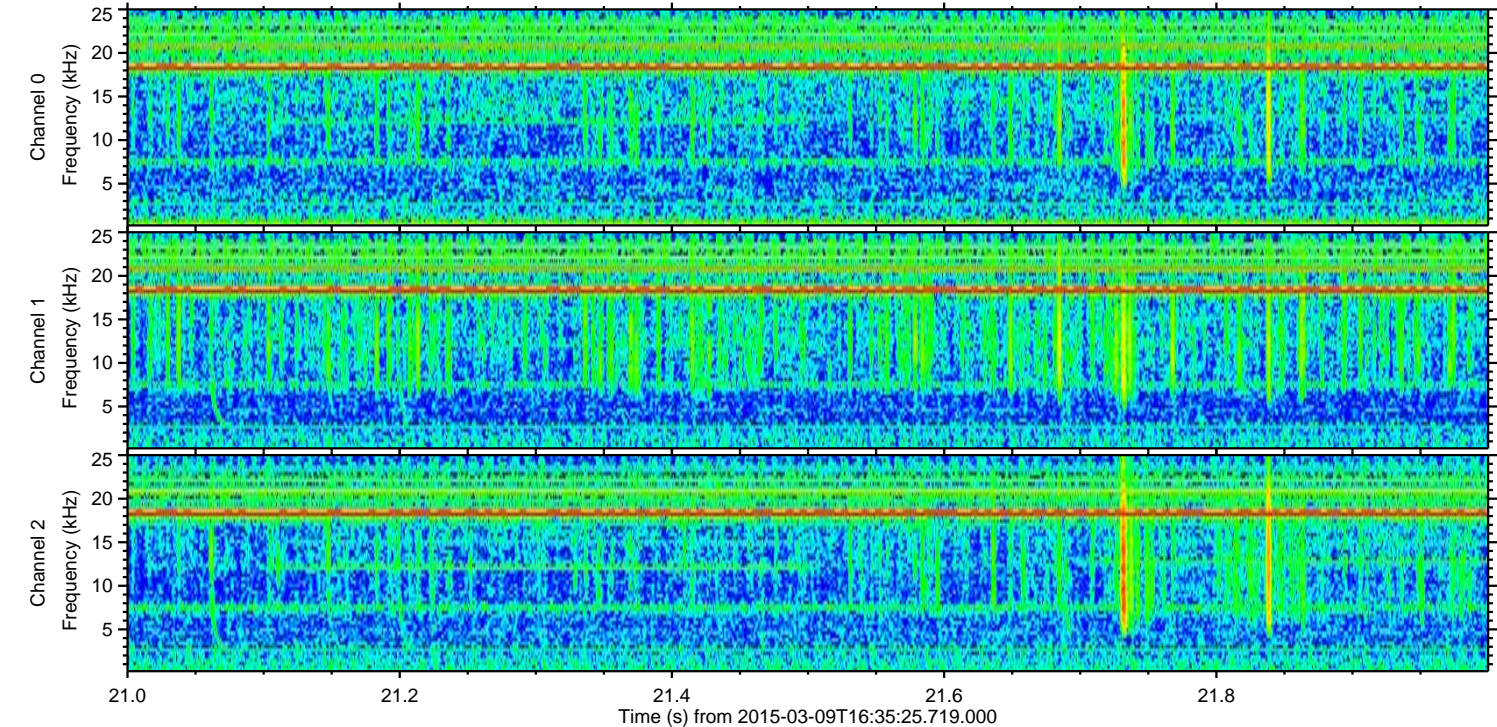
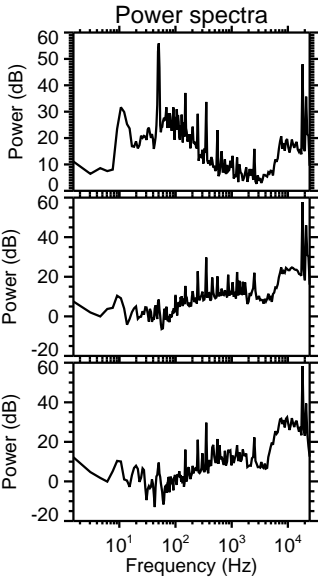
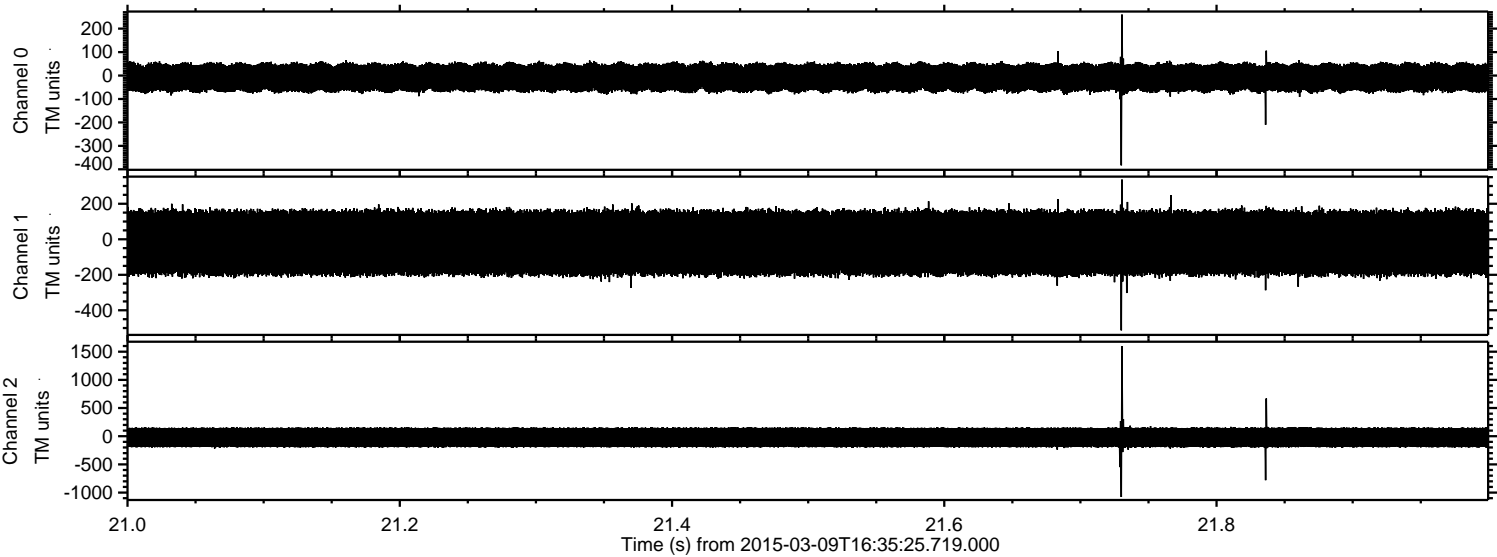



Processed Mon Mar 9 17:43:19 2015 by ELM ver.2012-10-06 from 001\_\_elm20150309\_163524\_\_dat00.bin

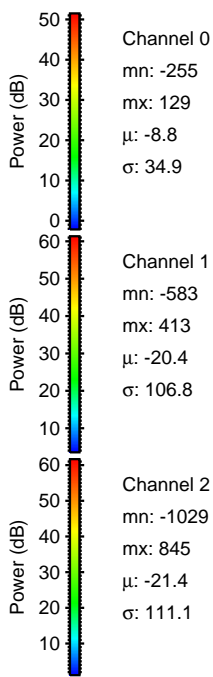
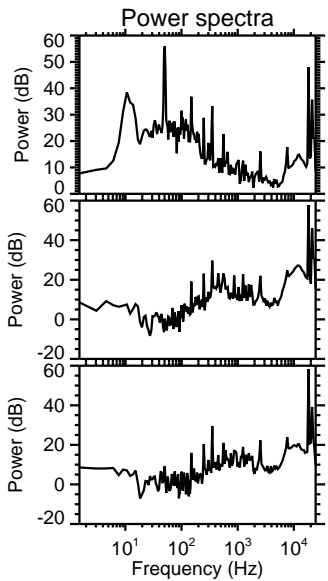
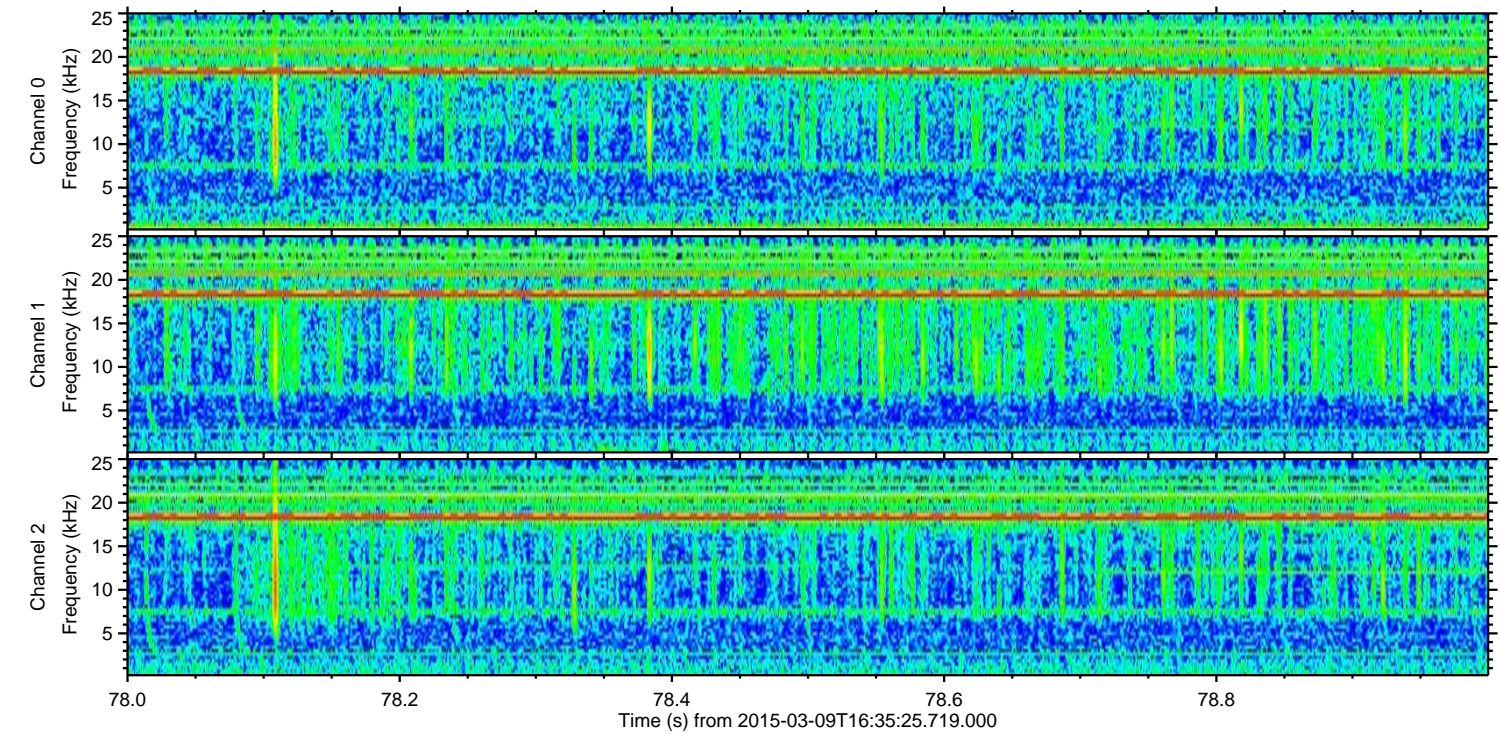
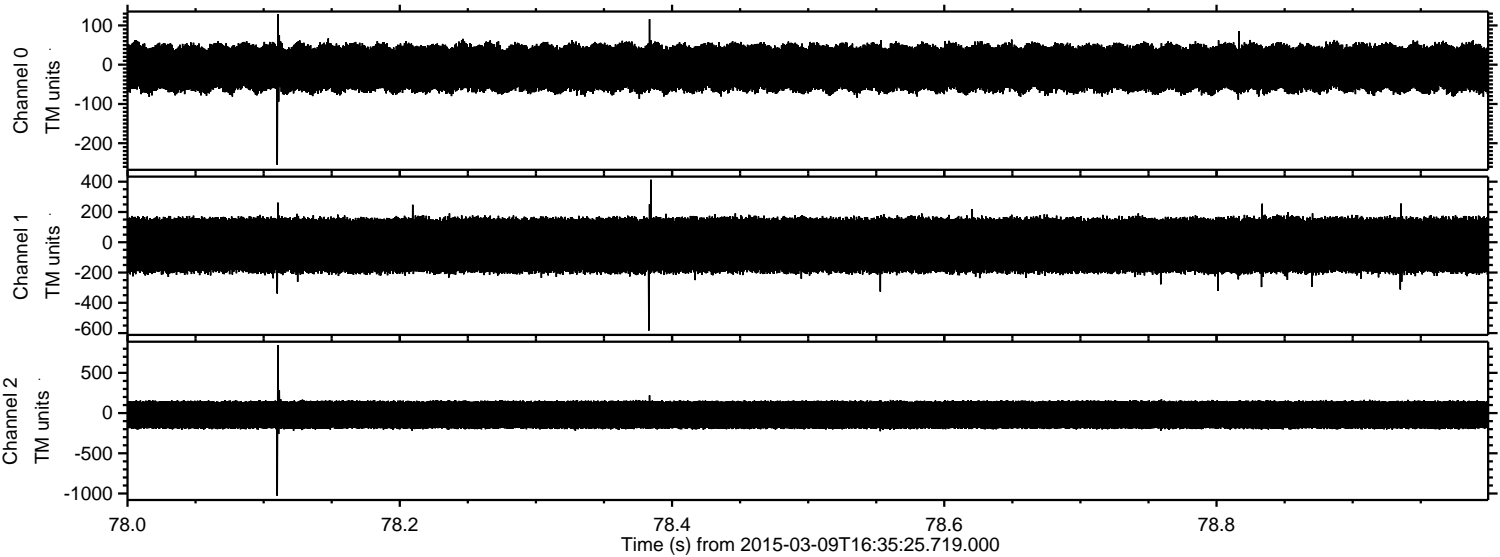



ELMAVAN 3D WAVEFORMS (Measured data sampled at 50 kHz) 49759 packets of 144 samples from 2015-03-09T16:35:25.719.000. Part 121/144

Processed Mon Mar 9 17:43:20 2015 by ELM ver.2012-10-06 from 001\_\_elm20150309\_163524\_\_dat00.bin

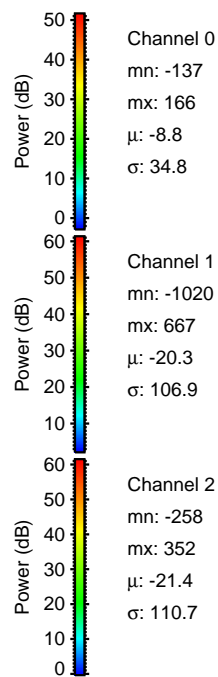
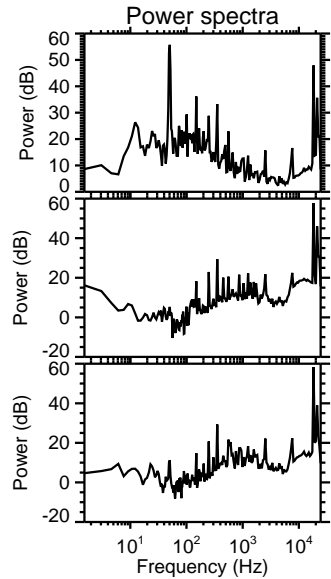
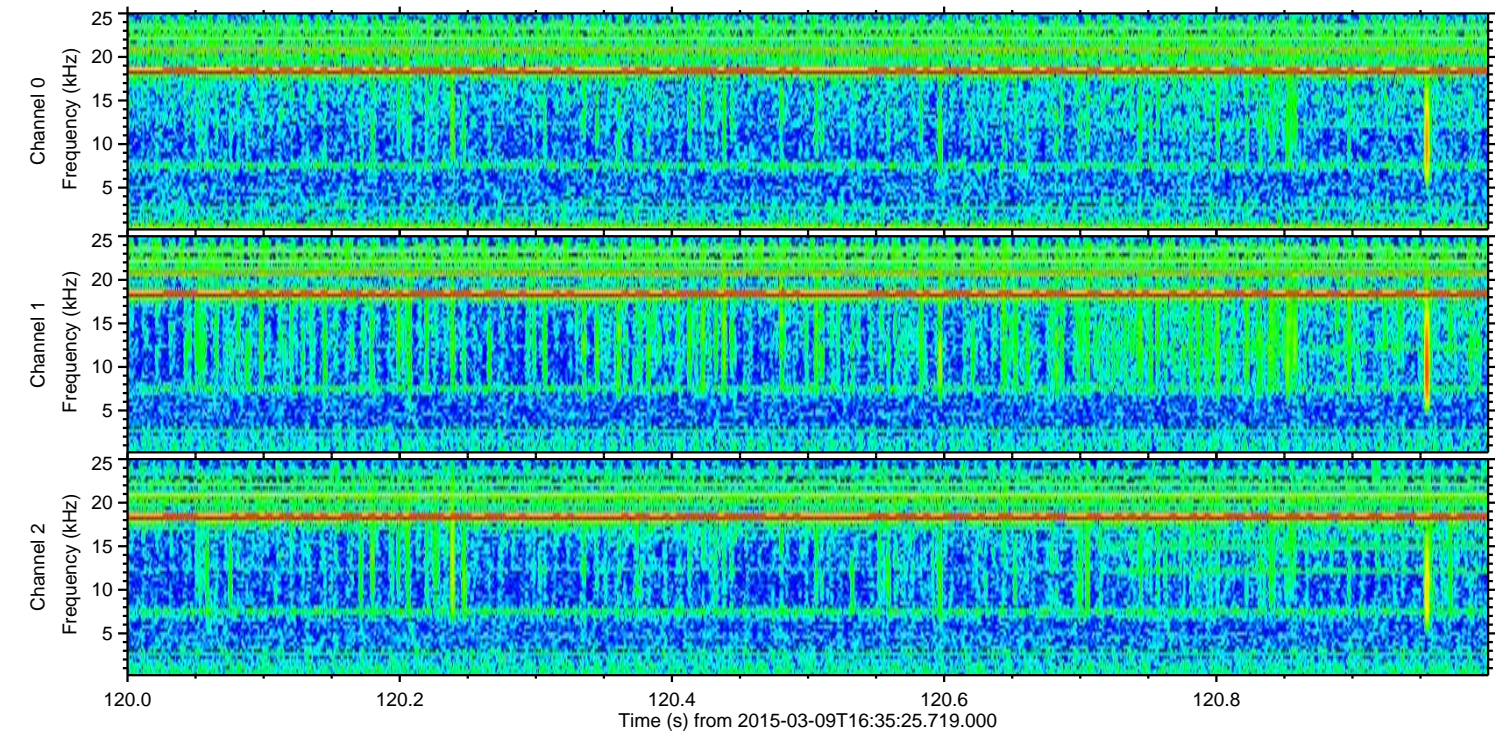
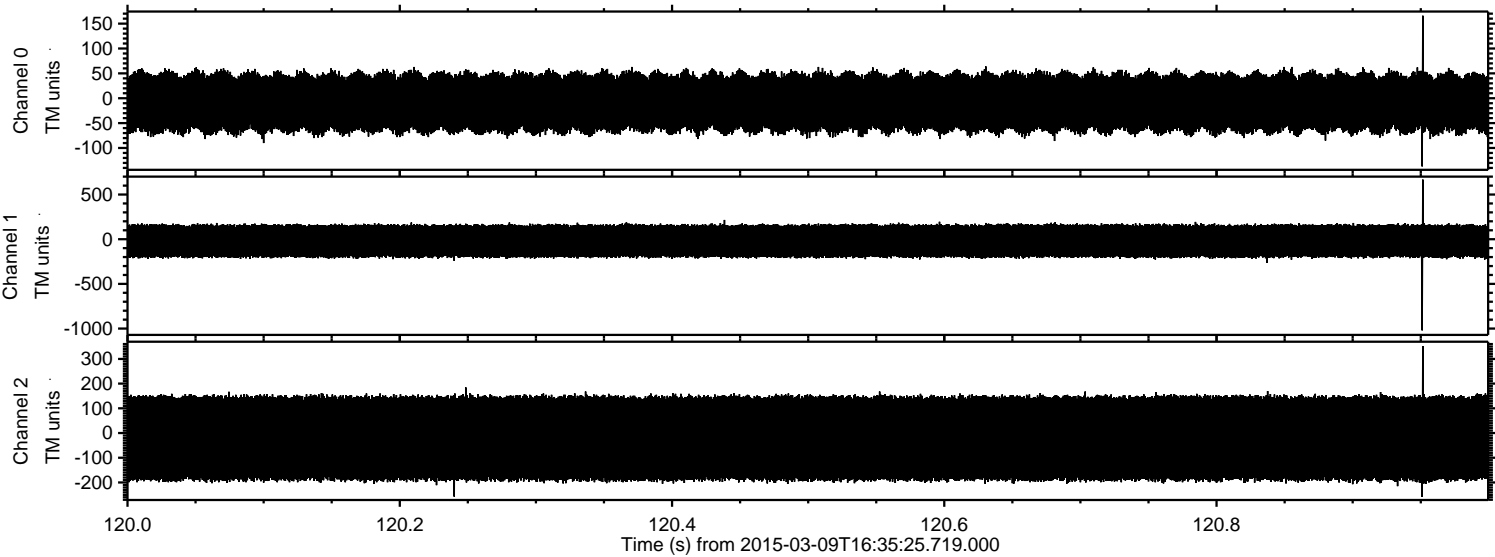



Processed Mon Mar 9 17:43:21 2015 by ELM ver.2012-10-06 from 001\_\_elm20150309\_163524\_\_dat00.bin

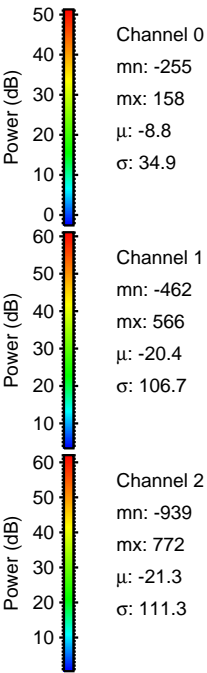
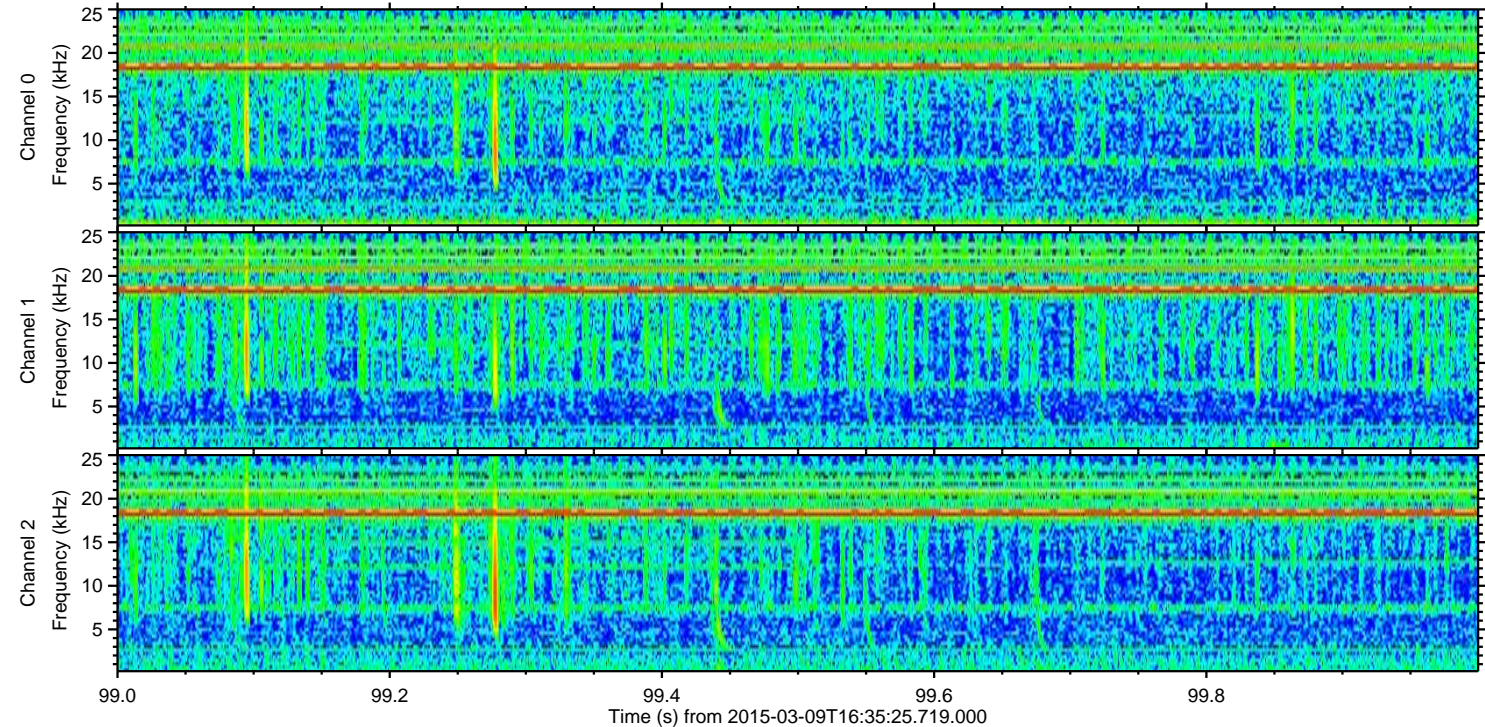
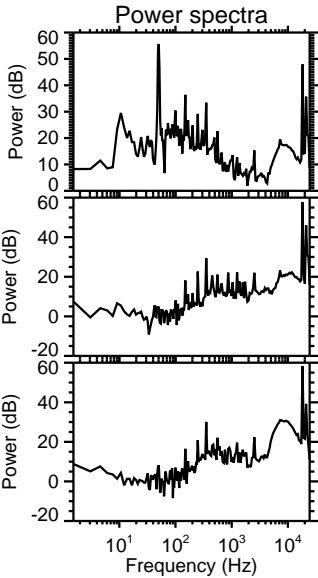
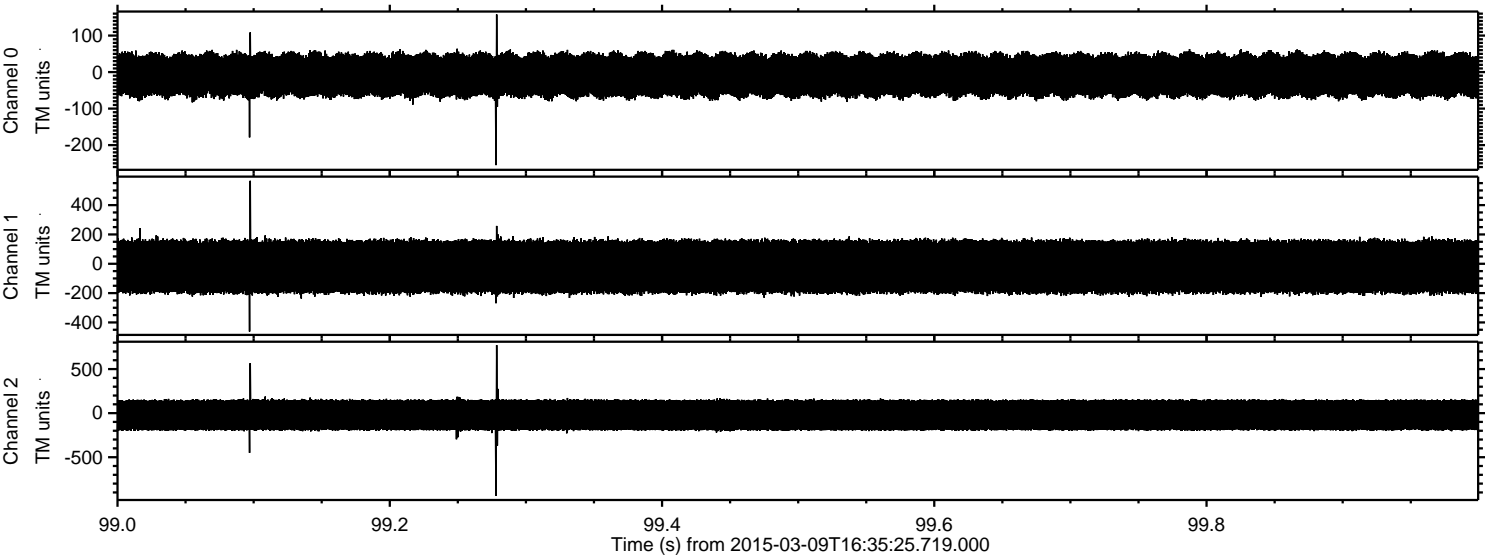



Processed Mon Mar 9 17:43:21 2015 by ELM ver.2012-10-06 from 001\_\_elm20150309\_163524\_\_dat00.bin

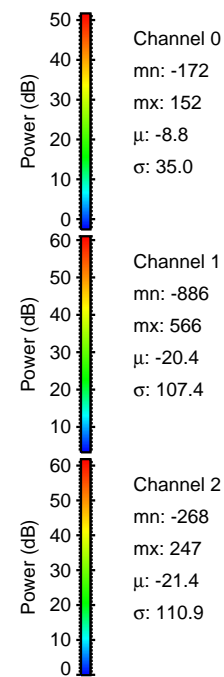
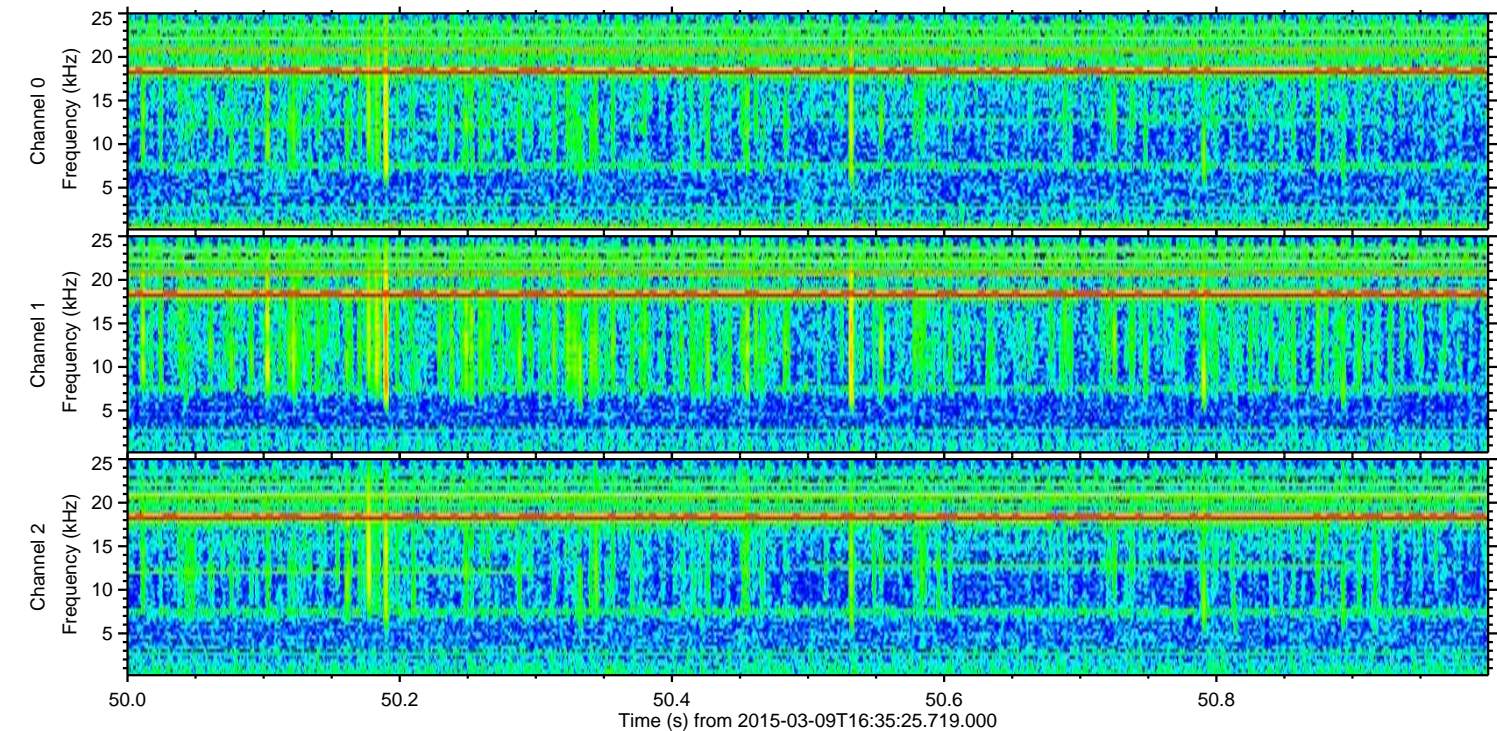
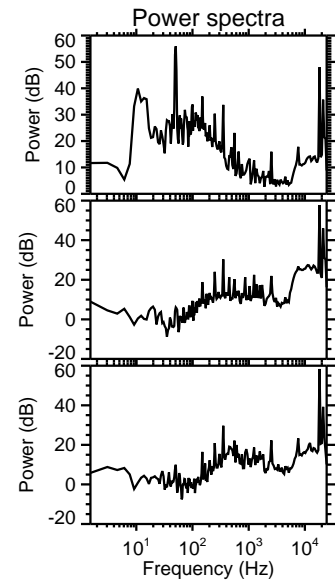
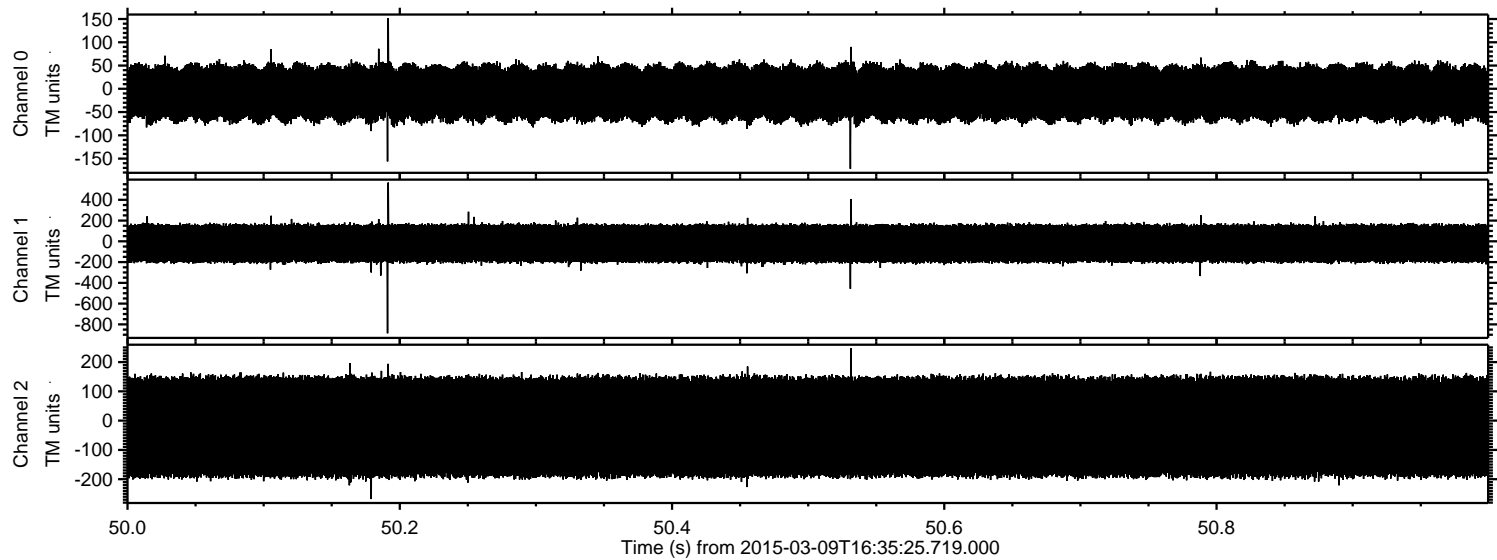



Processed Mon Mar 9 17:43:22 2015 by ELM ver.2012-10-06 from 001\_\_elm20150309\_163524\_\_dat00.bin

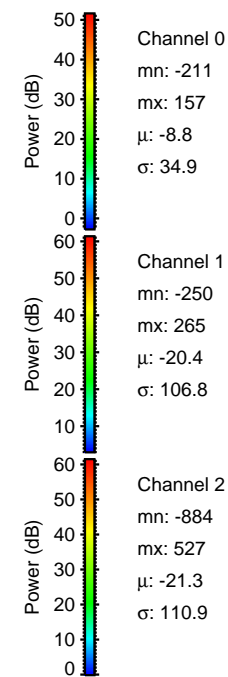
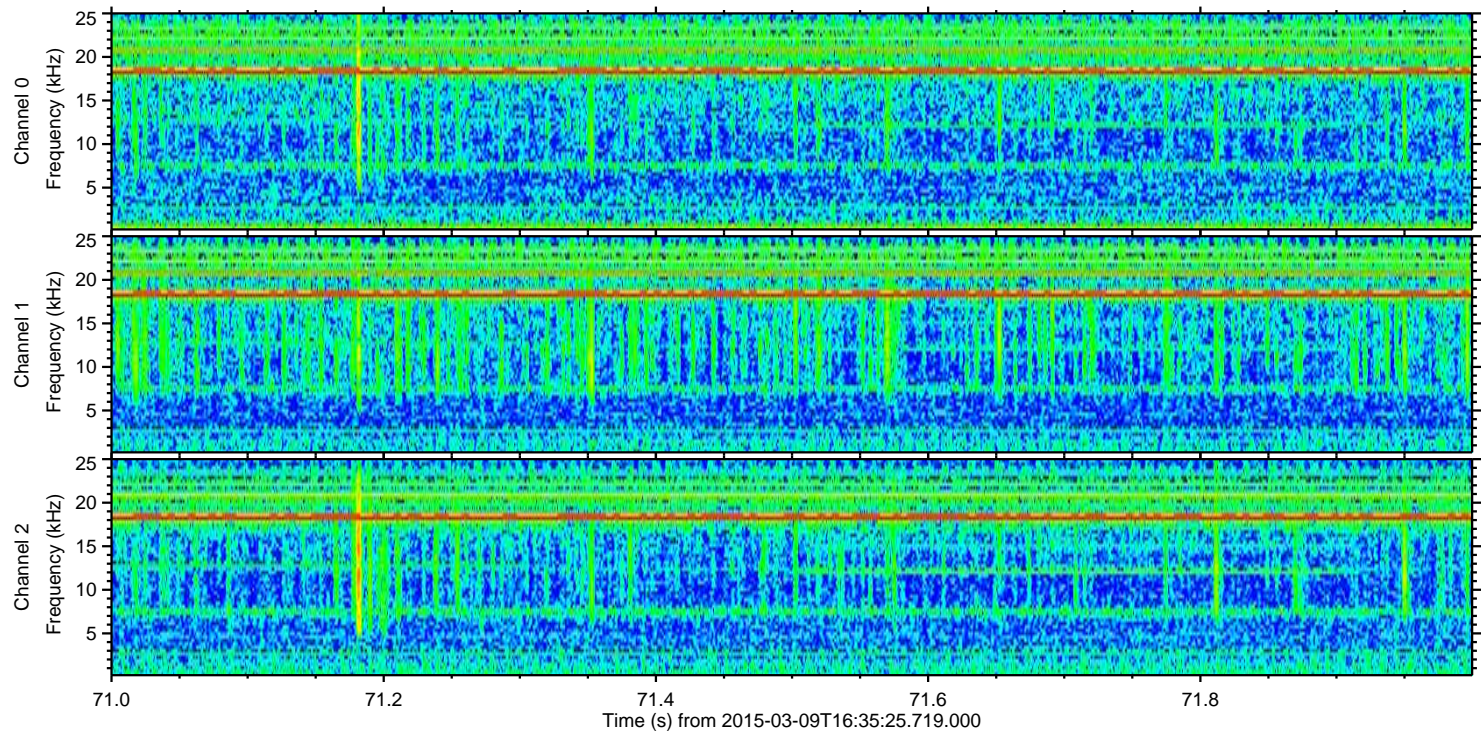
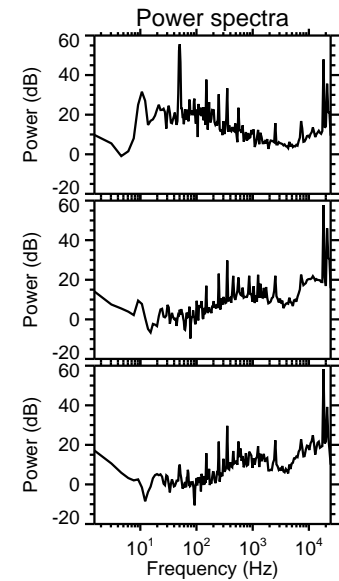
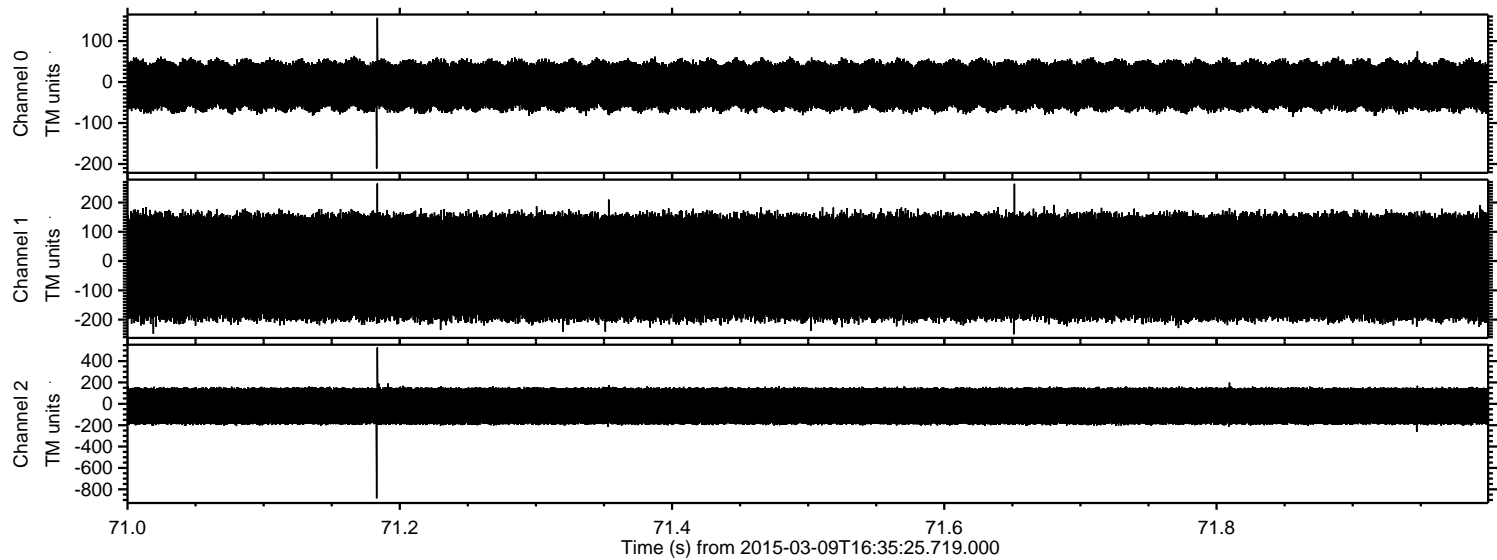

Channel 0  
mn: -211  
mx: 157  
 $\mu$ : -8.8  
 $\sigma$ : 34.9

Channel 1  
mn: -250  
mx: 265  
 $\mu$ : -20.4  
 $\sigma$ : 106.8

Channel 2  
mn: -884  
mx: 527  
 $\mu$ : -21.3  
 $\sigma$ : 110.9



Processed Mon Mar 9 17:43:23 2015 by ELM ver.2012-10-06 from 001\_\_elm20150309\_163524\_\_dat00.bin

