

ELMAVAN 3D WAVEFORMS (Measured data sampled at 50 kHz) 49786 packets of 144 samples from 2015-03-09T15:05:22.719.999.

Processed Mon Mar 9 16:12:58 2015 by ELM ver.2012-10-06 from 001__elm20150309_150521__dat00.bin

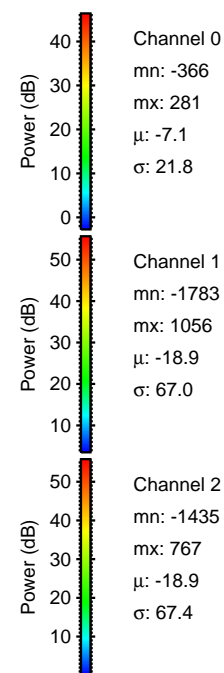
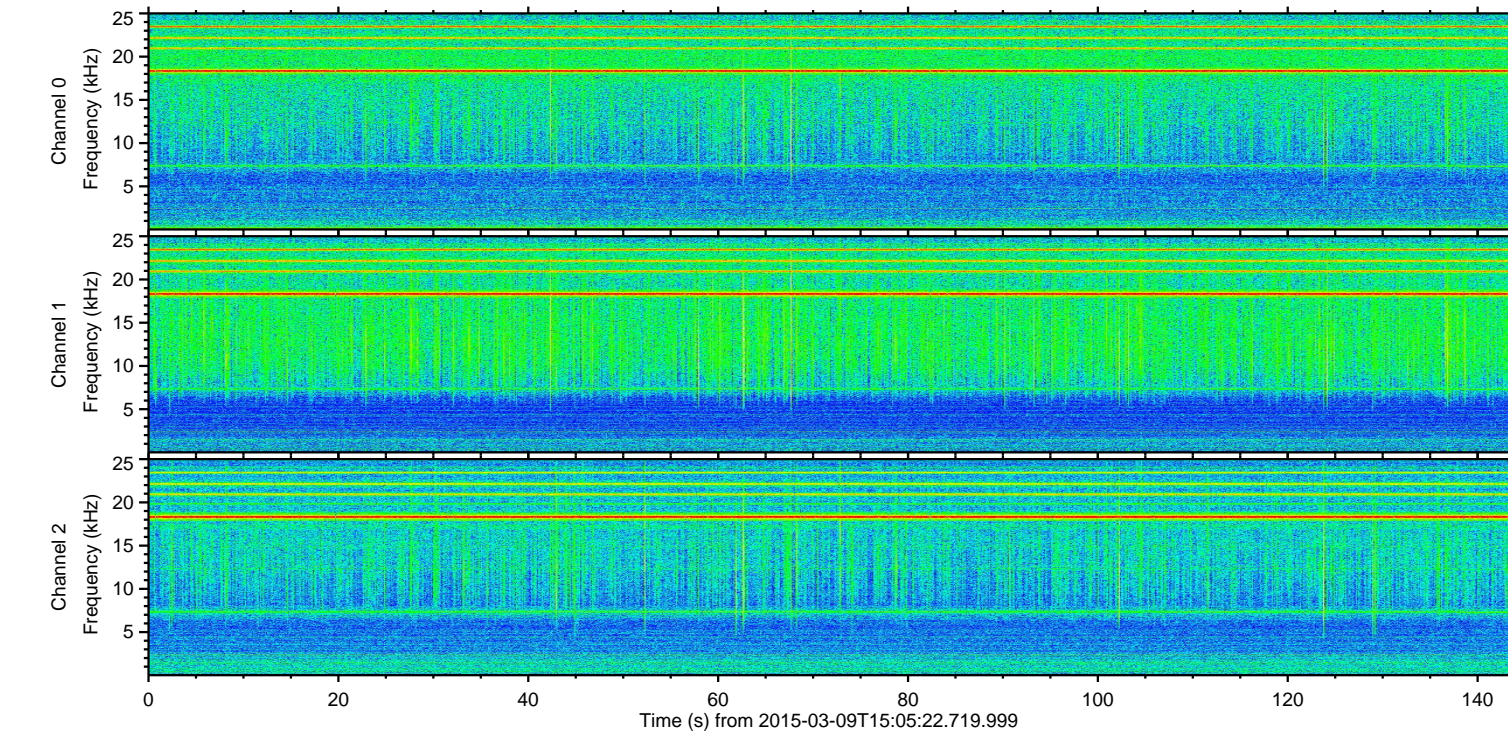
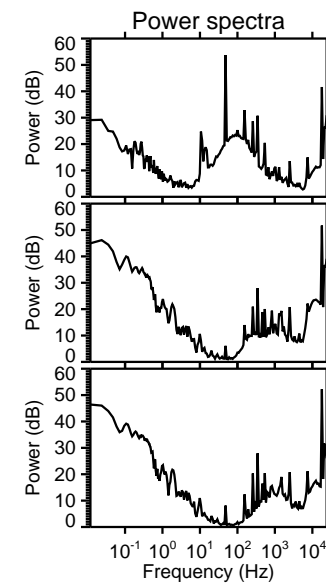
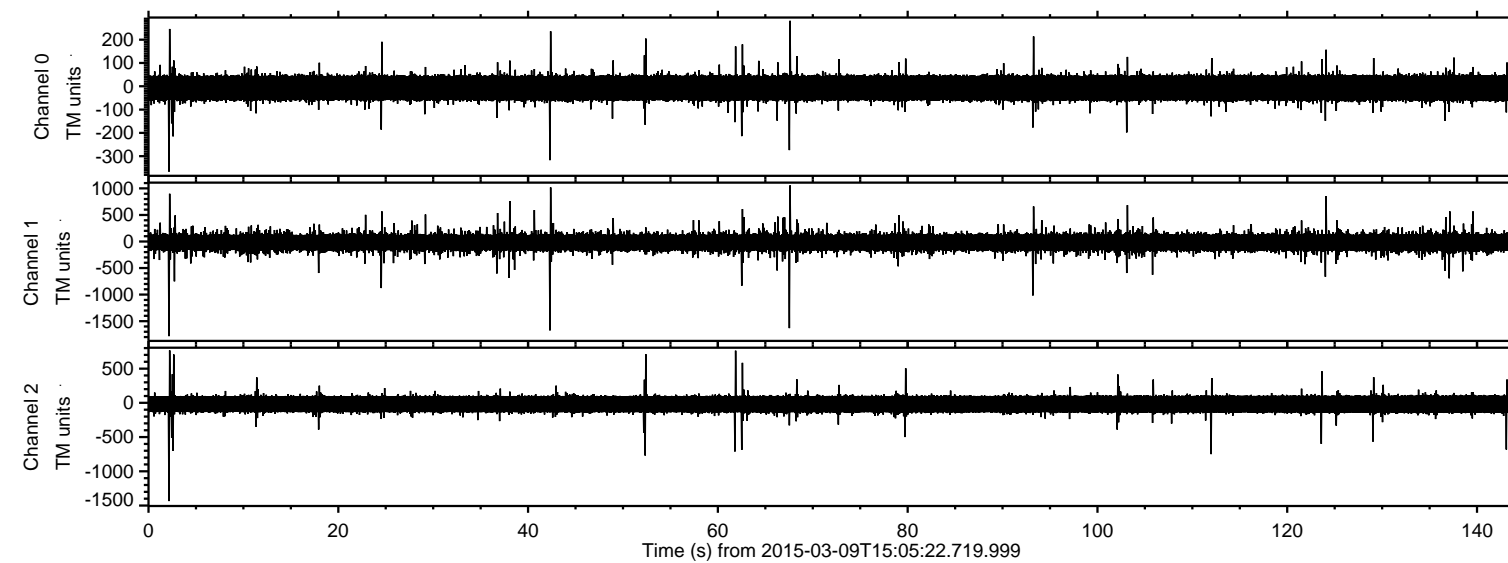

ELMAVAN 3D WAVEFORMS (Measured data sampled at 50 kHz) 49786 packets of 144 samples from 2015-03-09T15:05:22.719.999. Part 3/144

Processed Mon Mar 9 16:13:09 2015 by ELM ver.2012-10-06 from 001__elm20150309_150521__dat00.bin

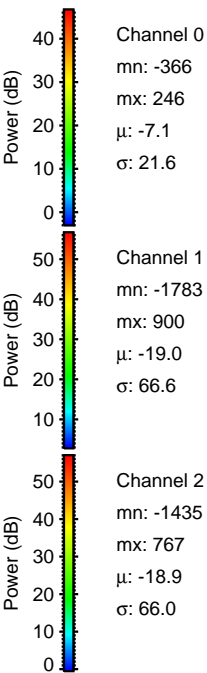
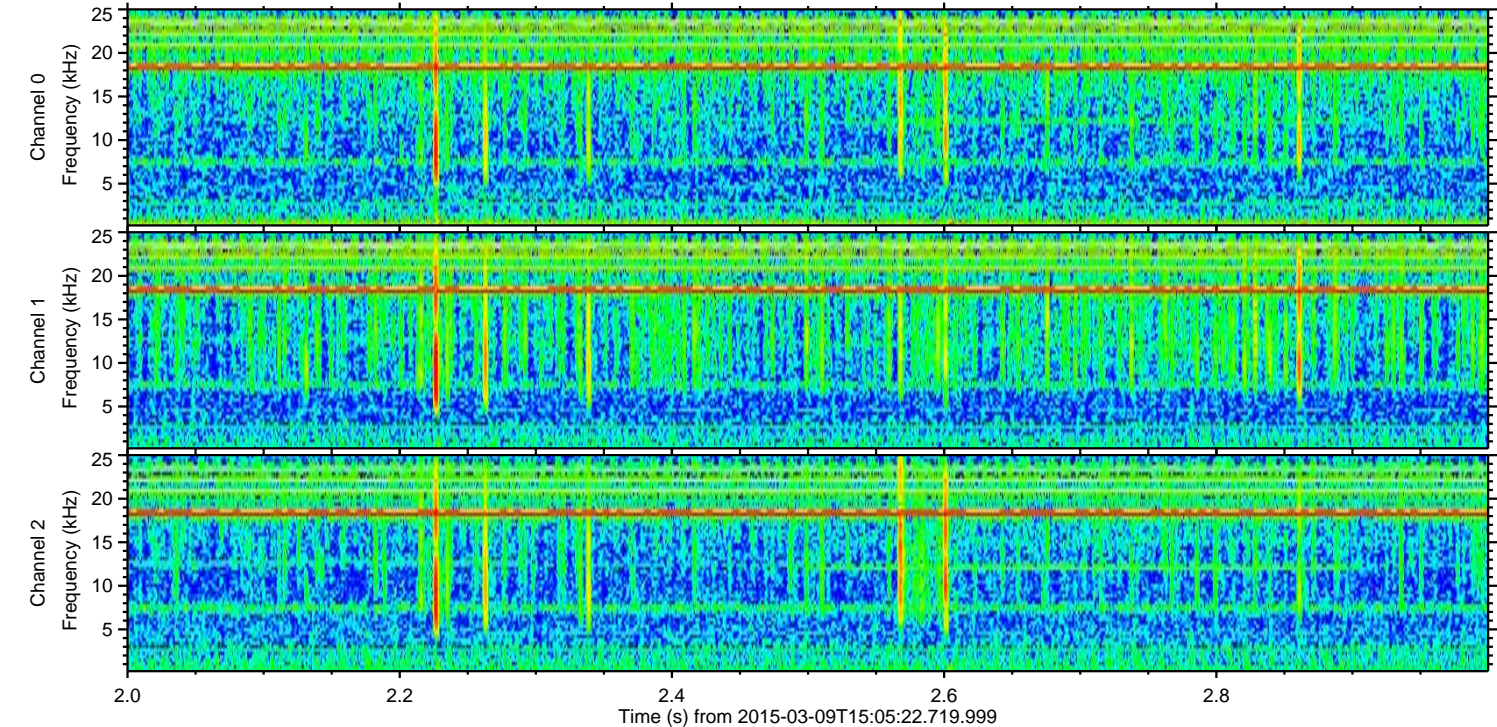
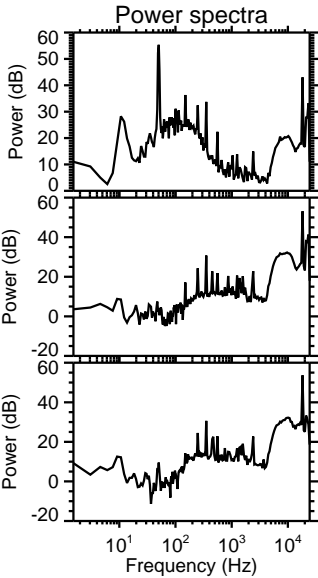
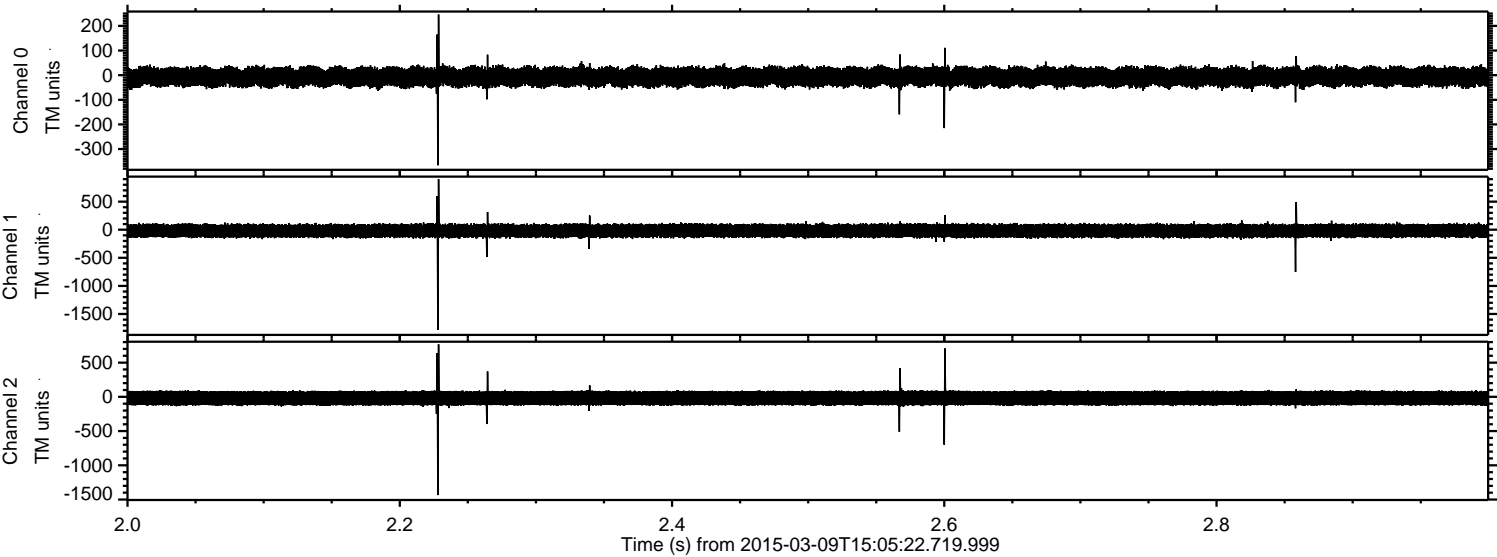

ELMAVAN 3D WAVEFORMS (Measured data sampled at 50 kHz) 49786 packets of 144 samples from 2015-03-09T15:05:22.719.999. Part 43/144

Processed Mon Mar 9 16:13:10 2015 by ELM ver.2012-10-06 from 001__elm20150309_150521__dat00.bin

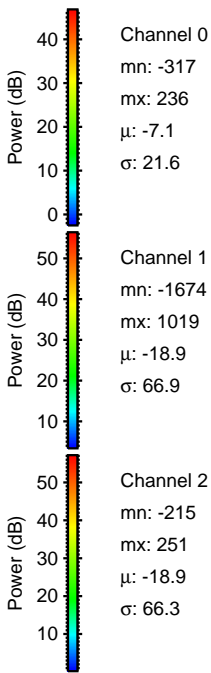
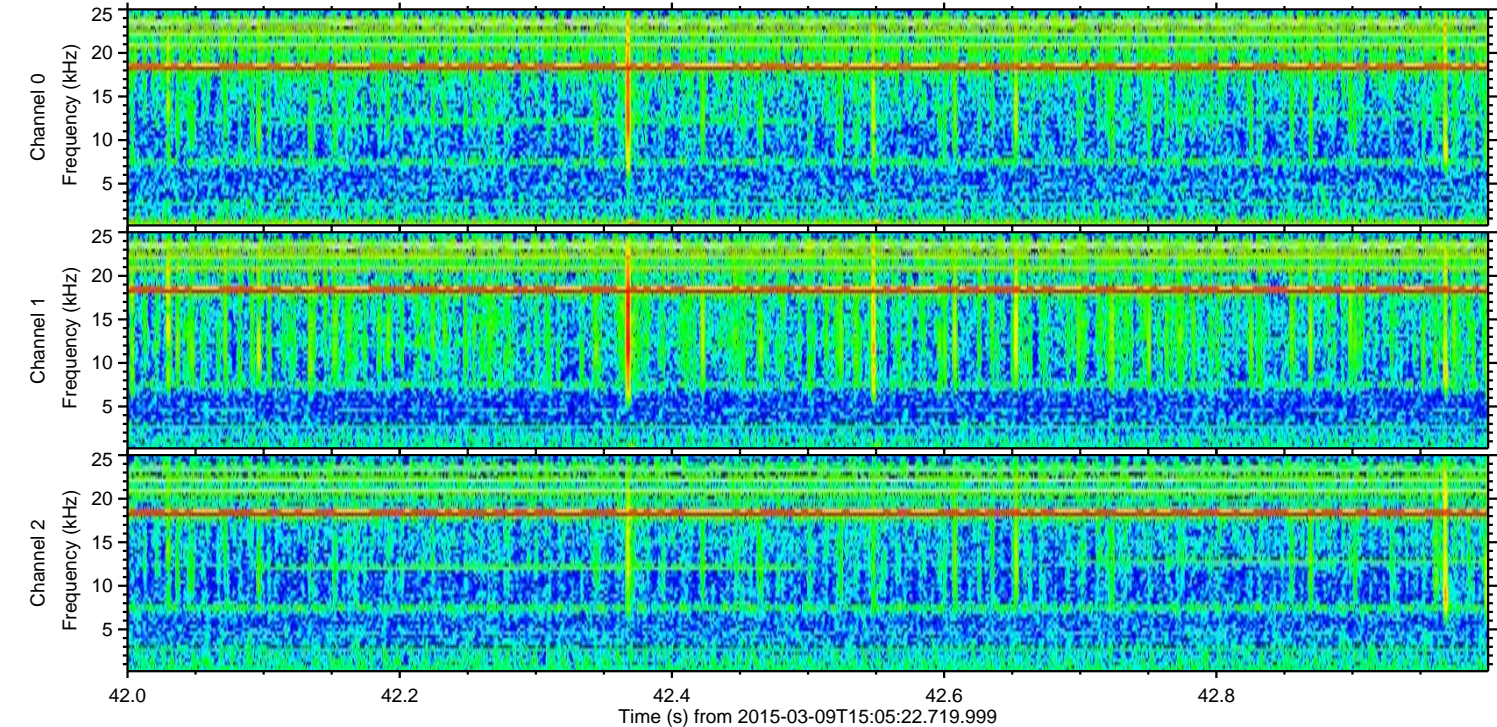
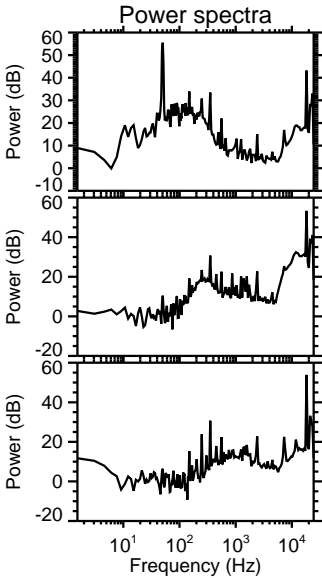
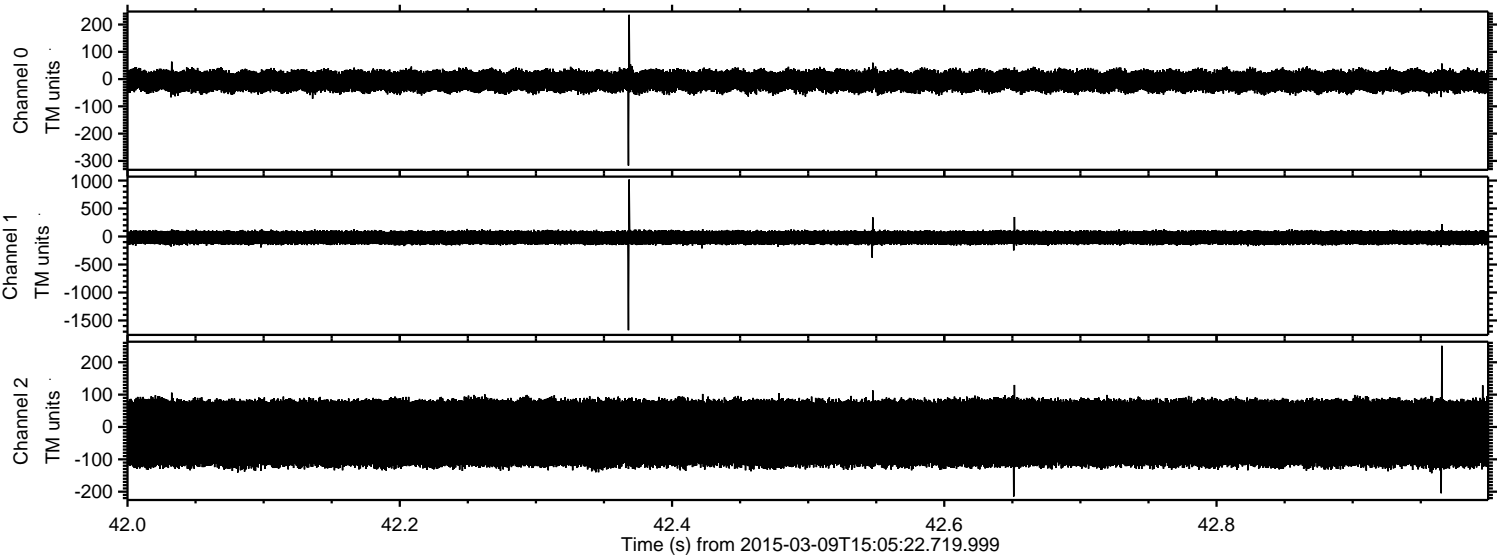

Processed Mon Mar 9 16:13:11 2015 by ELM ver.2012-10-06 from 001__elm20150309_150521__dat00.bin

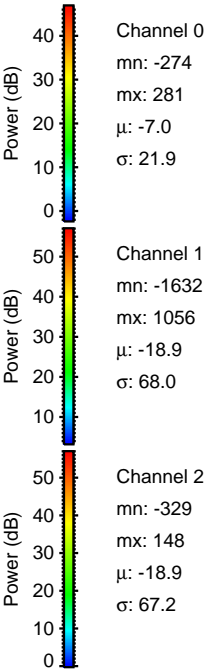
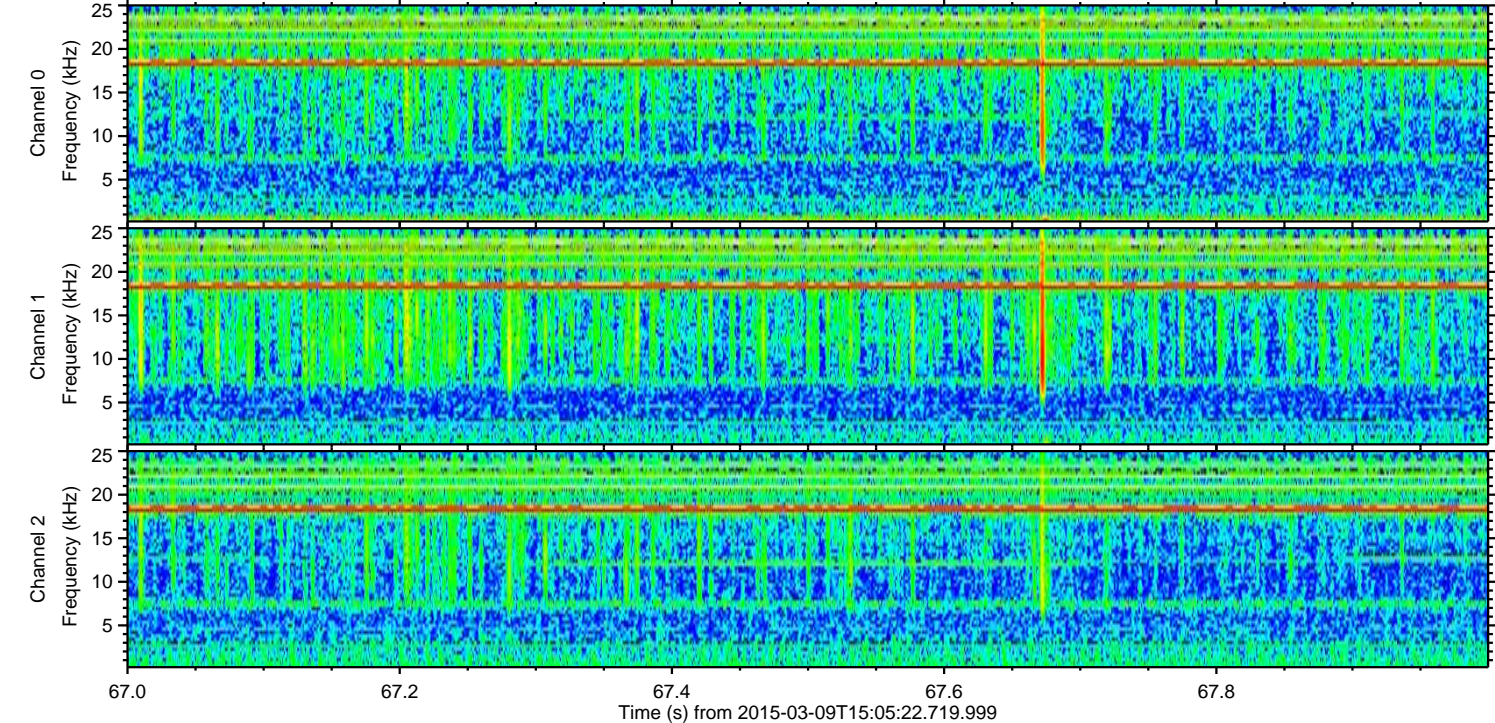
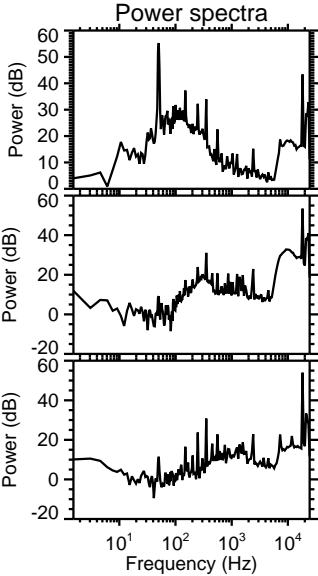
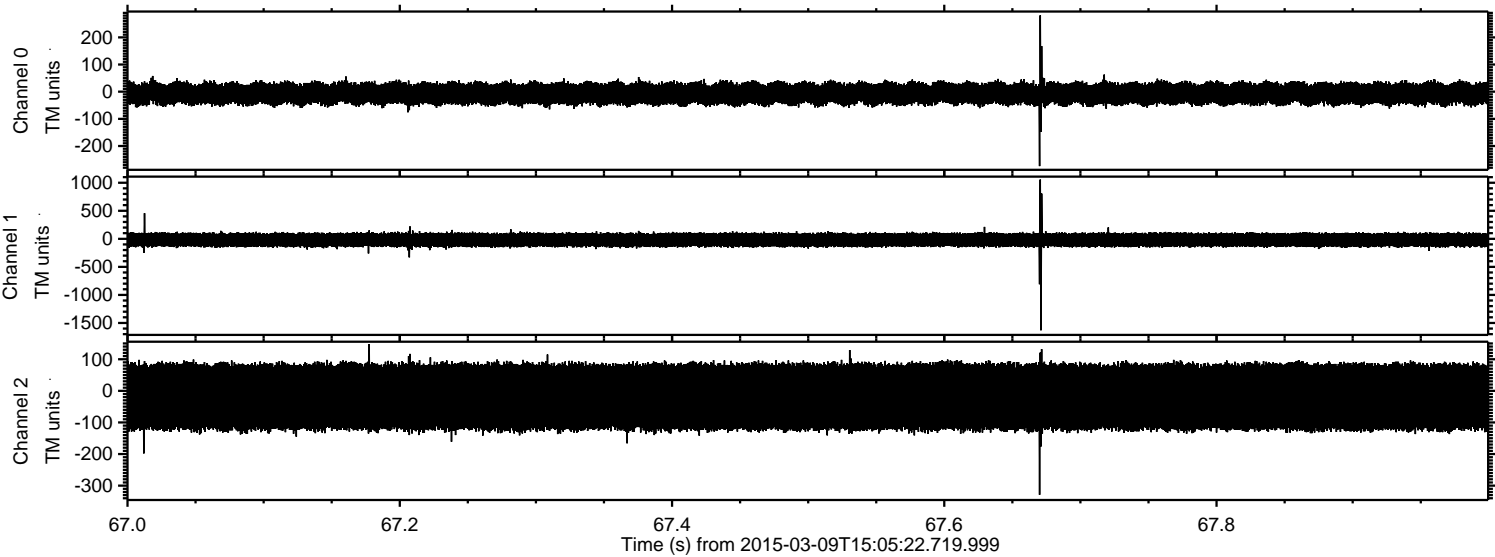

Processed Mon Mar 9 16:13:12 2015 by ELM ver.2012-10-06 from 001__elm20150309_150521__dat00.bin

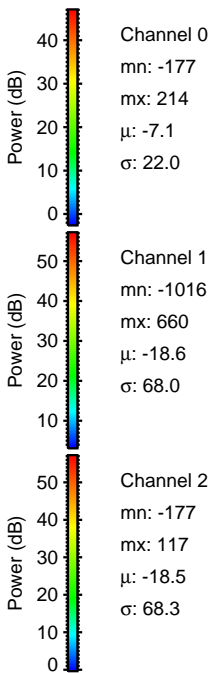
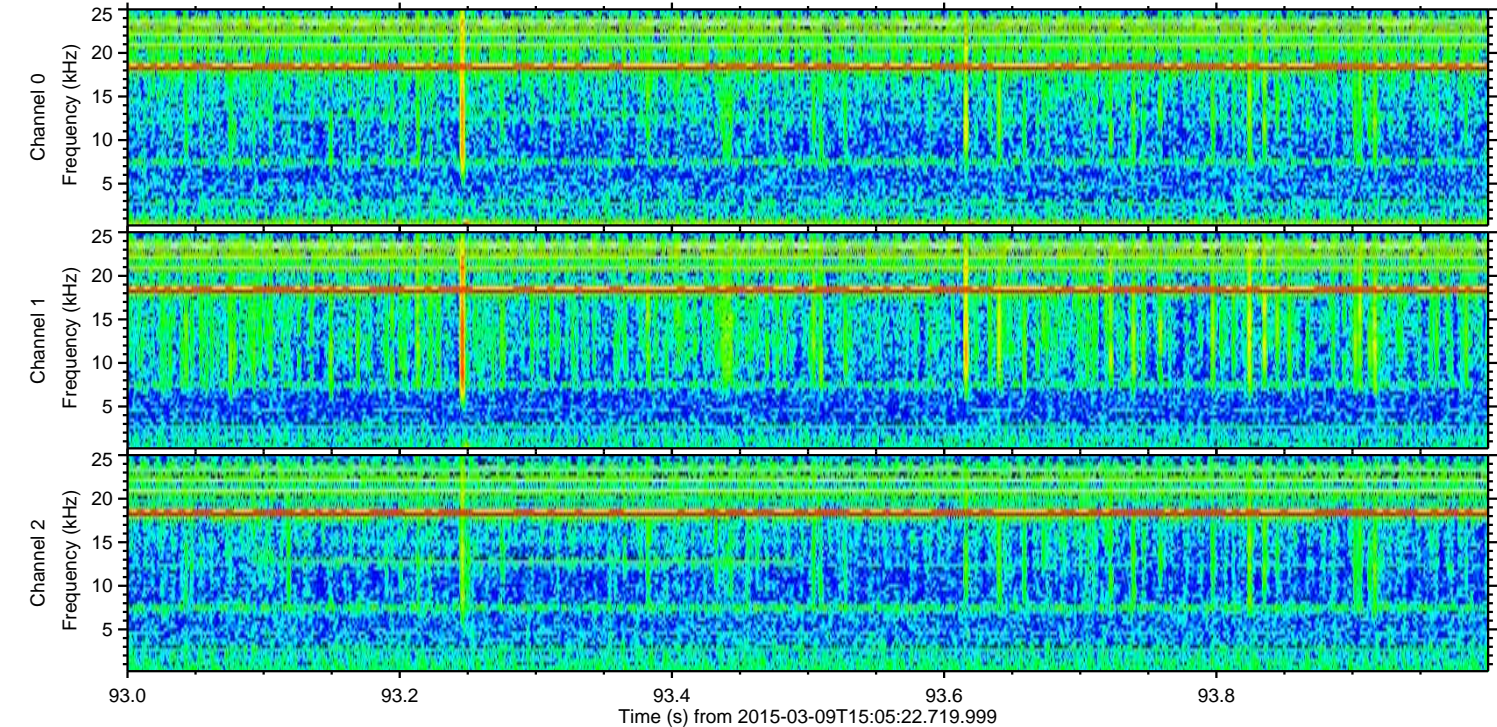
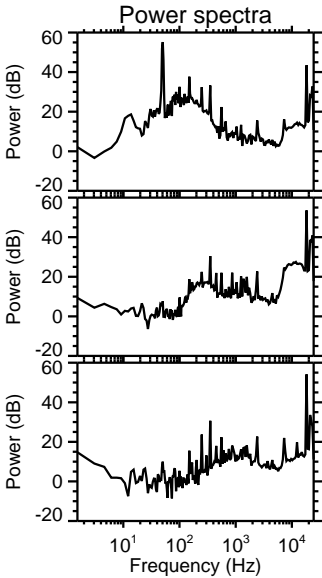
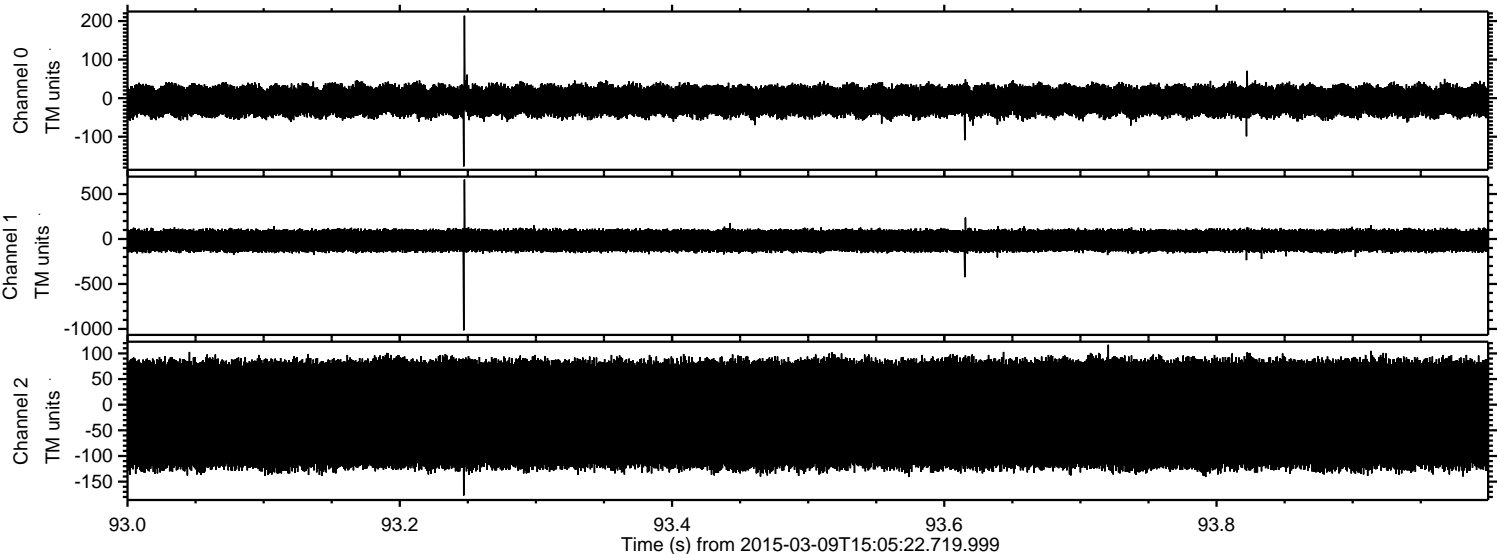

Processed Mon Mar 9 16:13:13 2015 by ELM ver.2012-10-06 from 001__elm20150309_150521__dat00.bin

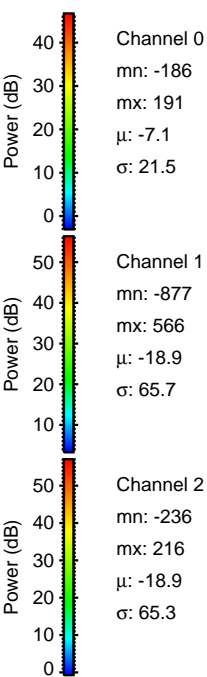
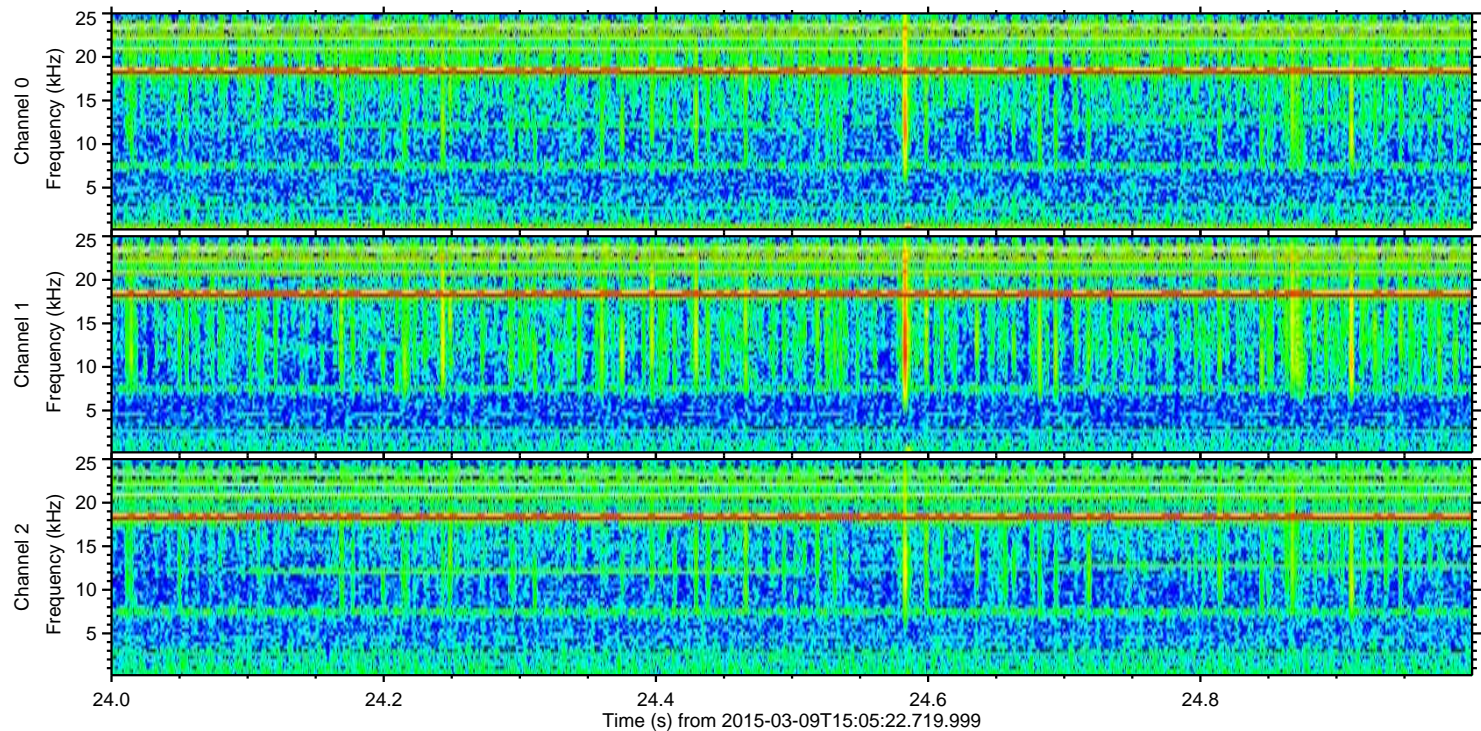
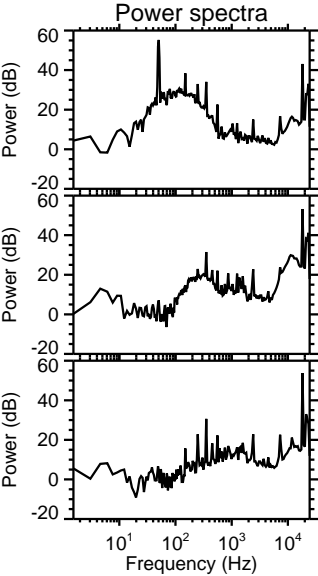
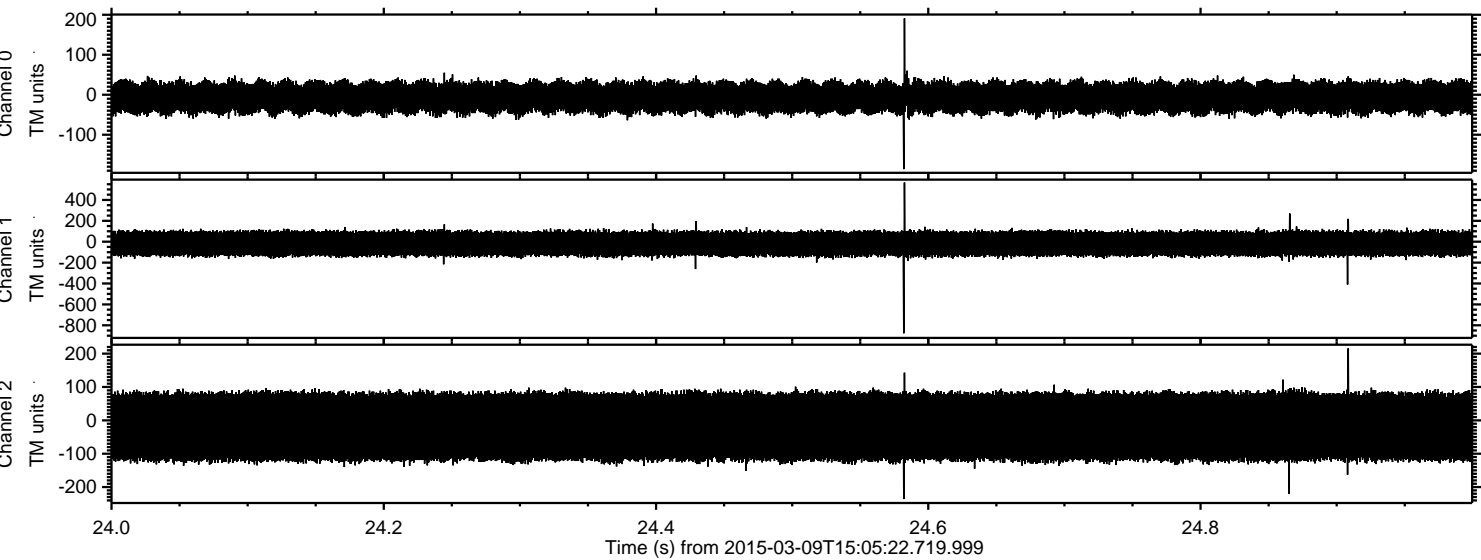

ELMAVAN 3D WAVEFORMS (Measured data sampled at 50 kHz) 49786 packets of 144 samples from 2015-03-09T15:05:22.719.999. Part 125/144

Processed Mon Mar 9 16:13:14 2015 by ELM ver.2012-10-06 from 001__elm20150309_150521__dat00.bin

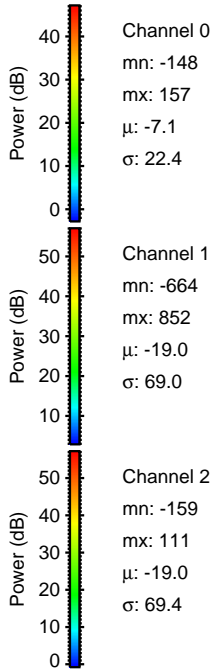
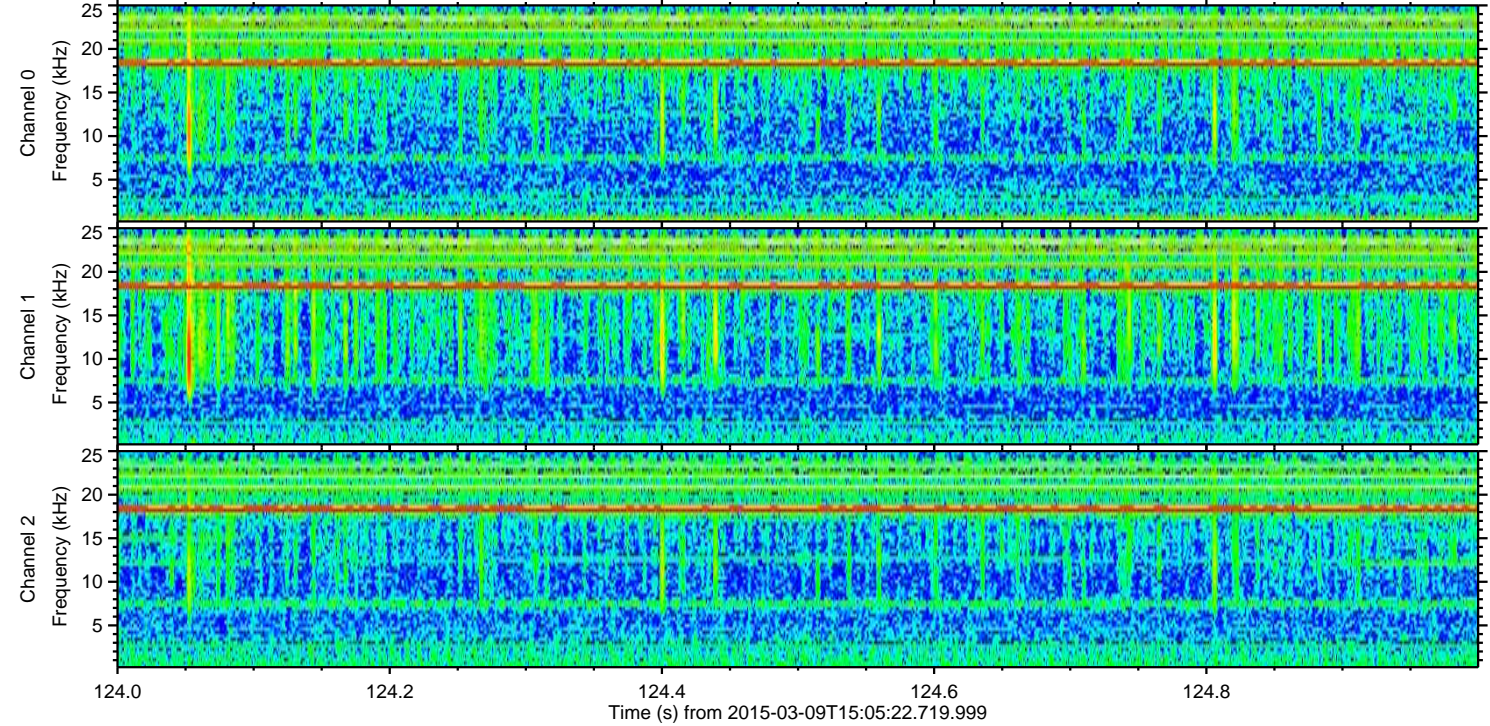
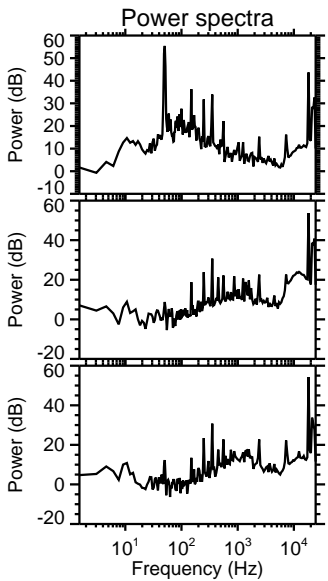
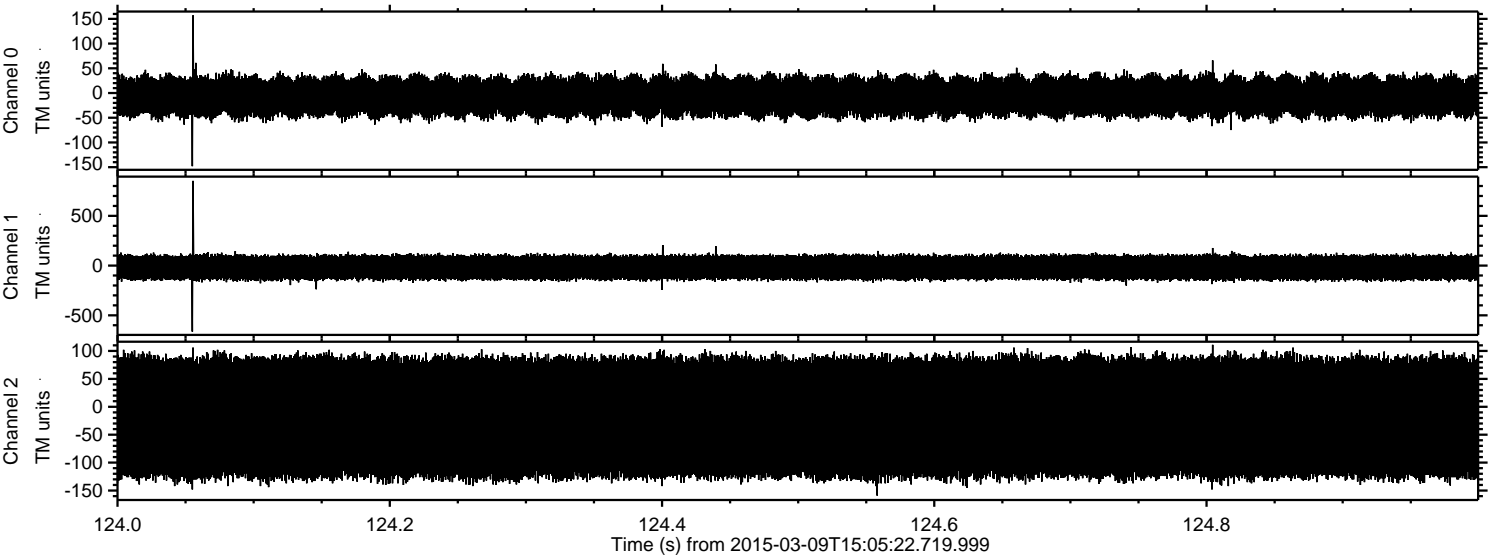

Processed Mon Mar 9 16:13:15 2015 by ELM ver.2012-10-06 from 001__elm20150309_150521__dat00.bin

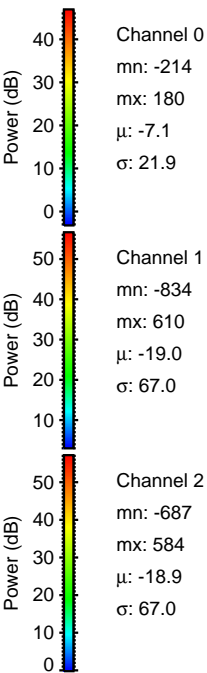
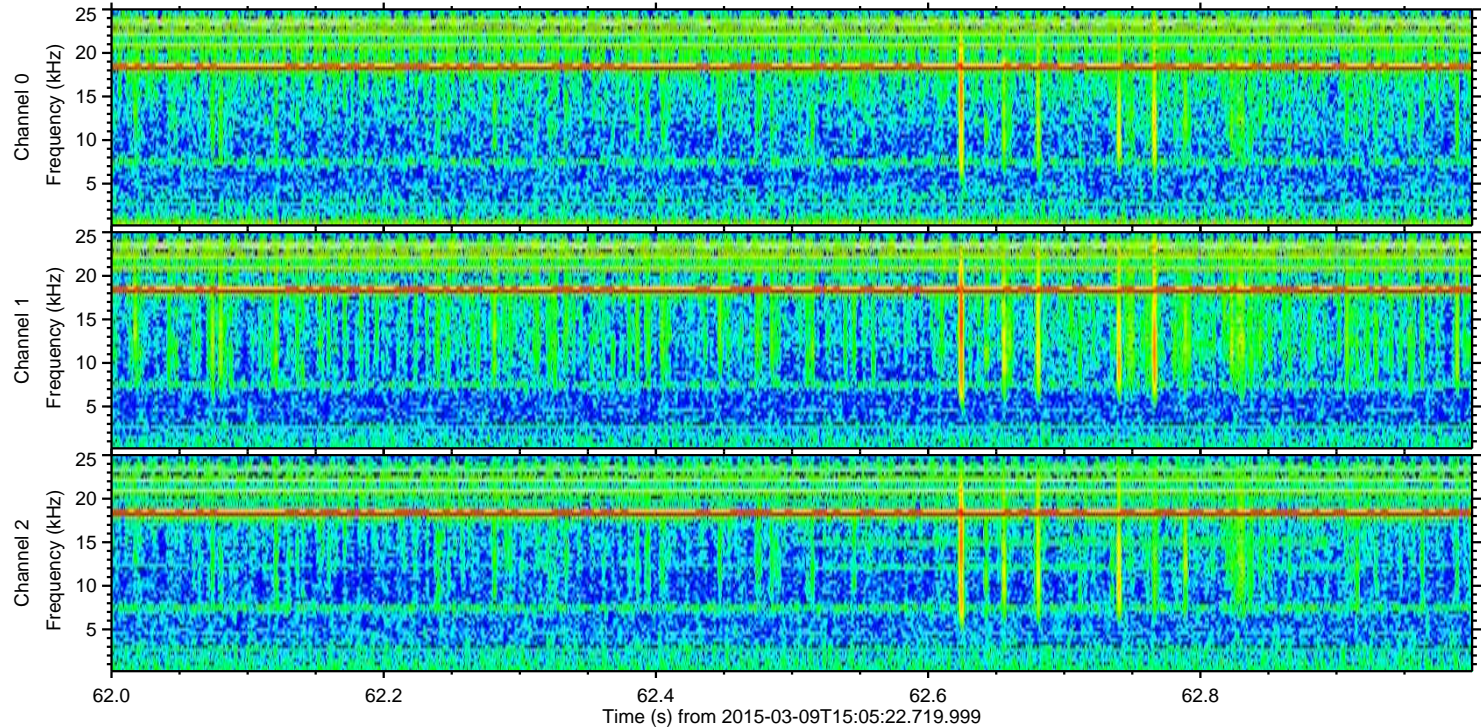
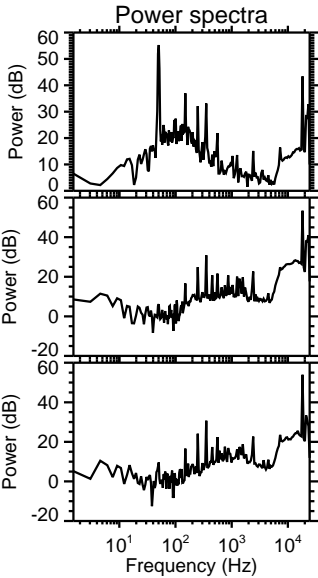
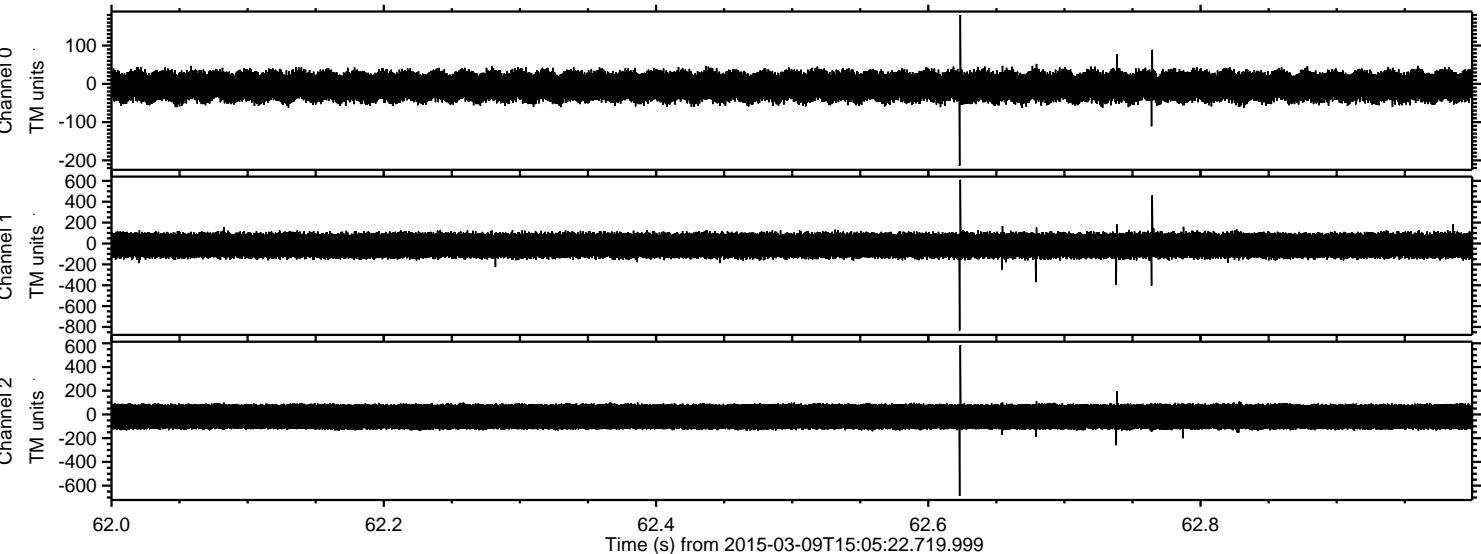

Processed Mon Mar 9 16:13:16 2015 by ELM ver.2012-10-06 from 001__elm20150309_150521__dat00.bin

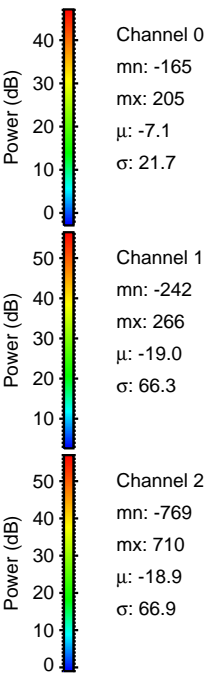
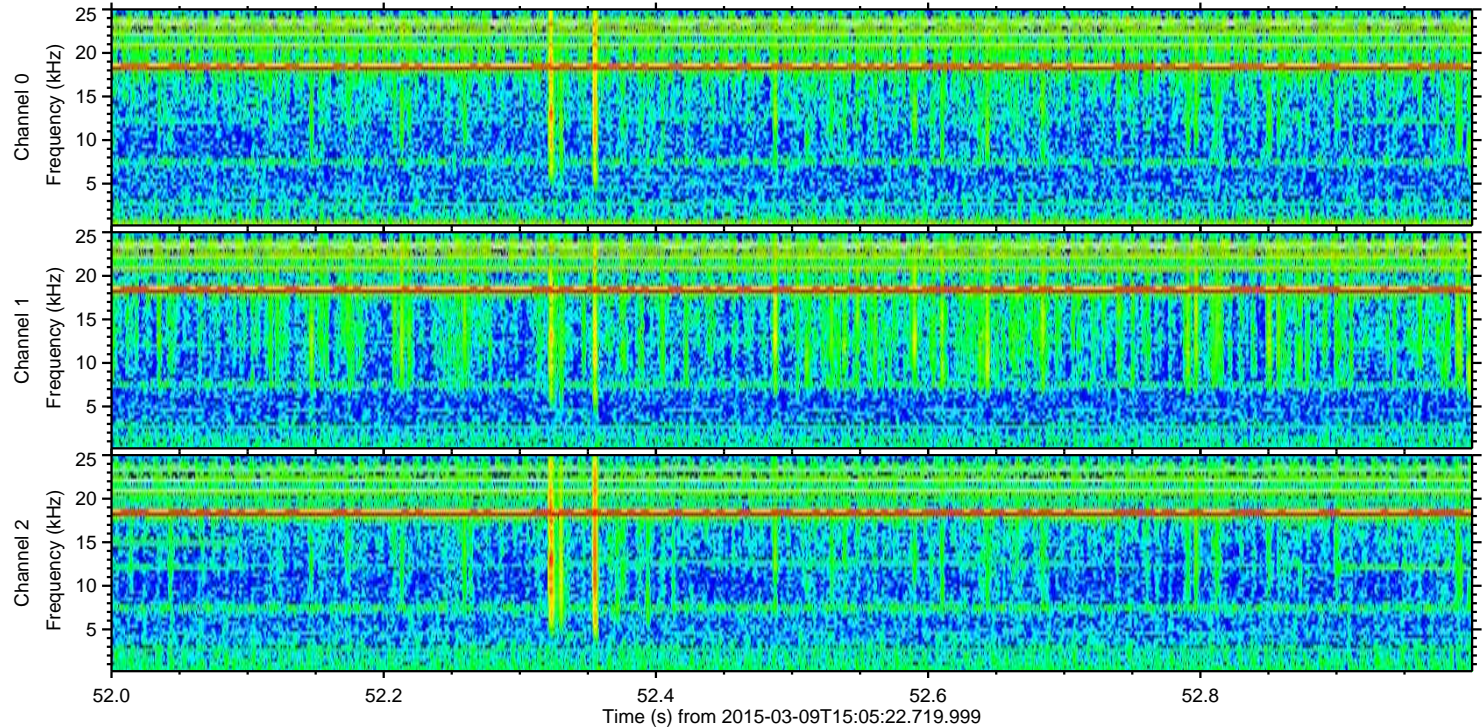
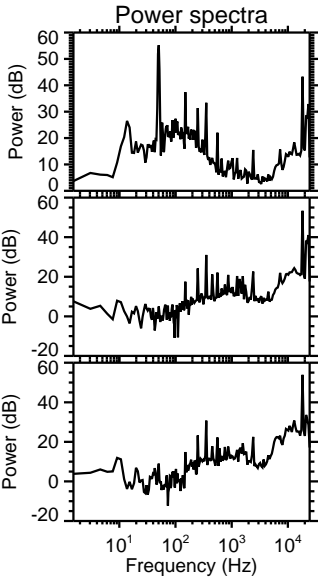
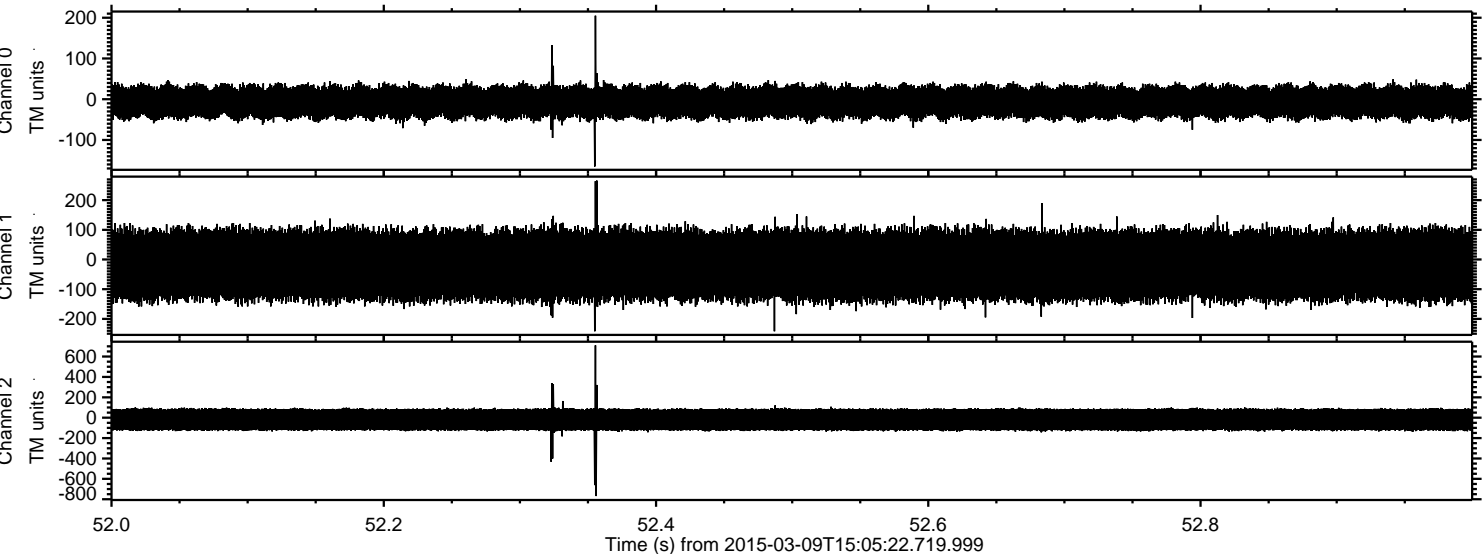

Channel 0
mn: -165
mx: 205
 μ : -7.1
 σ : 21.7

Channel 1
mn: -242
mx: 266
 μ : -19.0
 σ : 66.3

Channel 2
mn: -769
mx: 710
 μ : -18.9
 σ : 66.9

Processed Mon Mar 9 16:13:17 2015 by ELM ver.2012-10-06 from 001__elm20150309_150521__dat00.bin

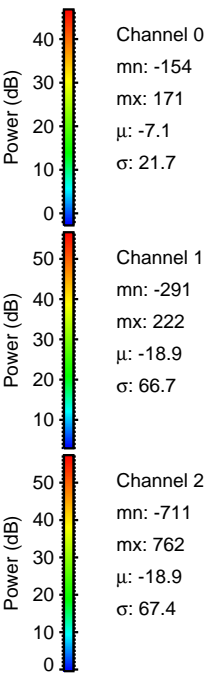
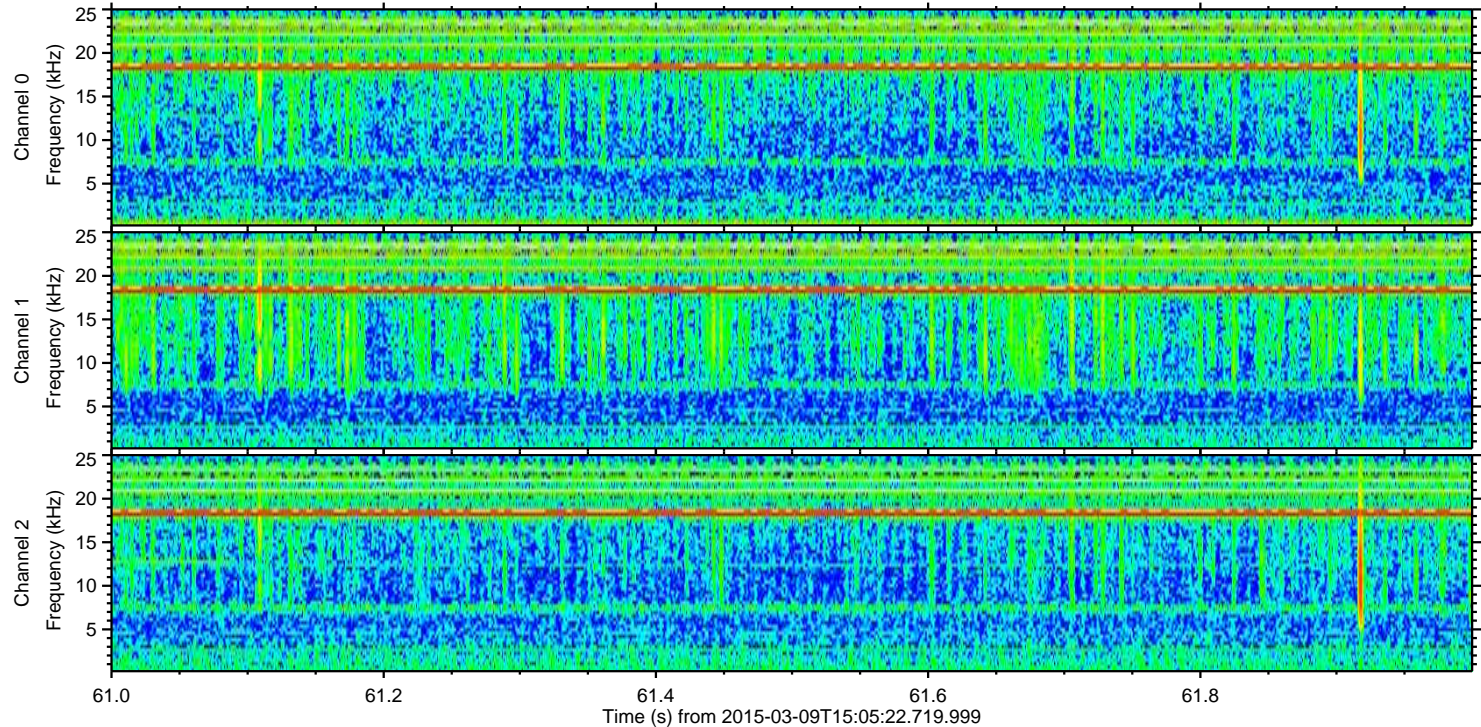
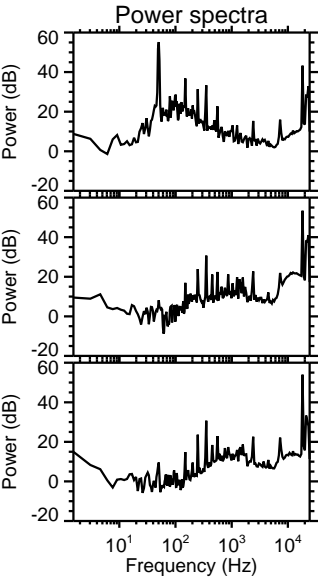
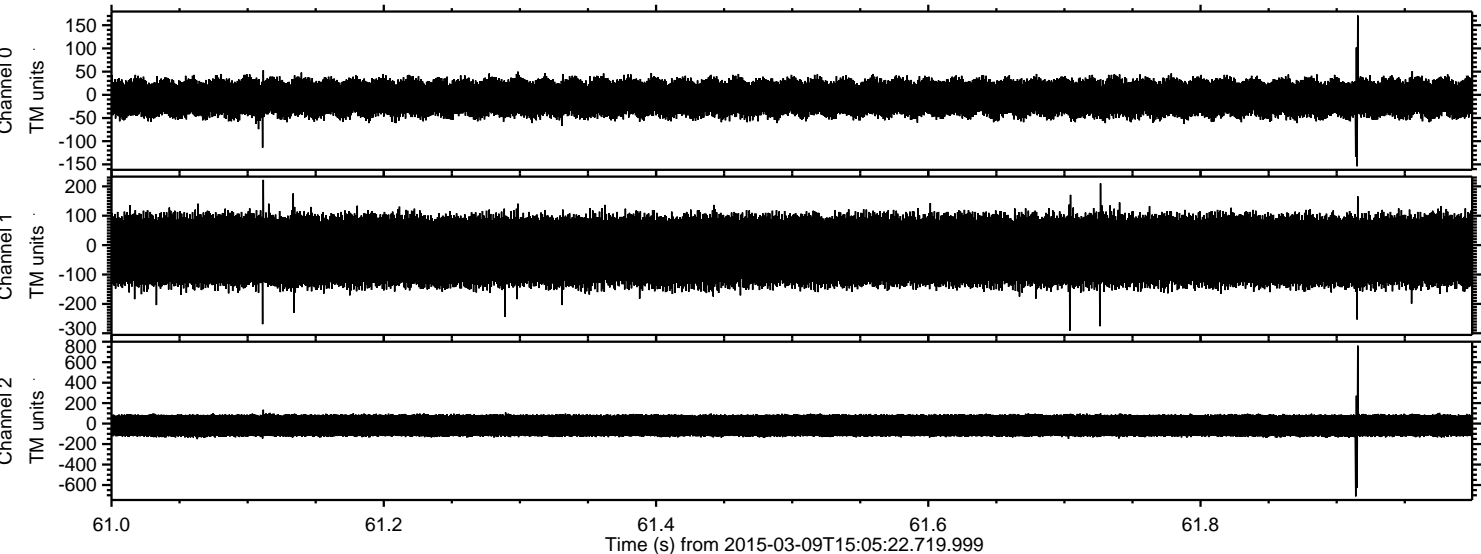

Processed Mon Mar 9 16:13:18 2015 by ELM ver.2012-10-06 from 001__elm20150309_150521__dat00.bin

