

ELMAVAN 3D WAVEFORMS (Measured data sampled at 50 kHz) 49798 packets of 144 samples from 2015-03-09T14:20:21.212.000.

Processed Mon Mar 9 15:27:03 2015 by ELM ver.2012-10-06 from 001__elm20150309_142020__dat00.bin

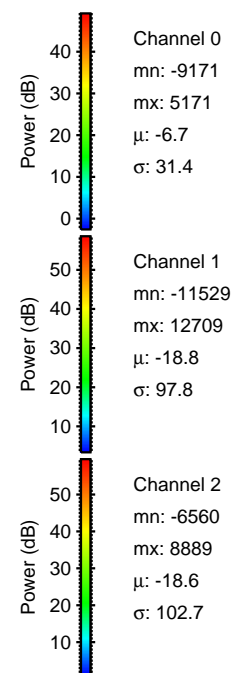
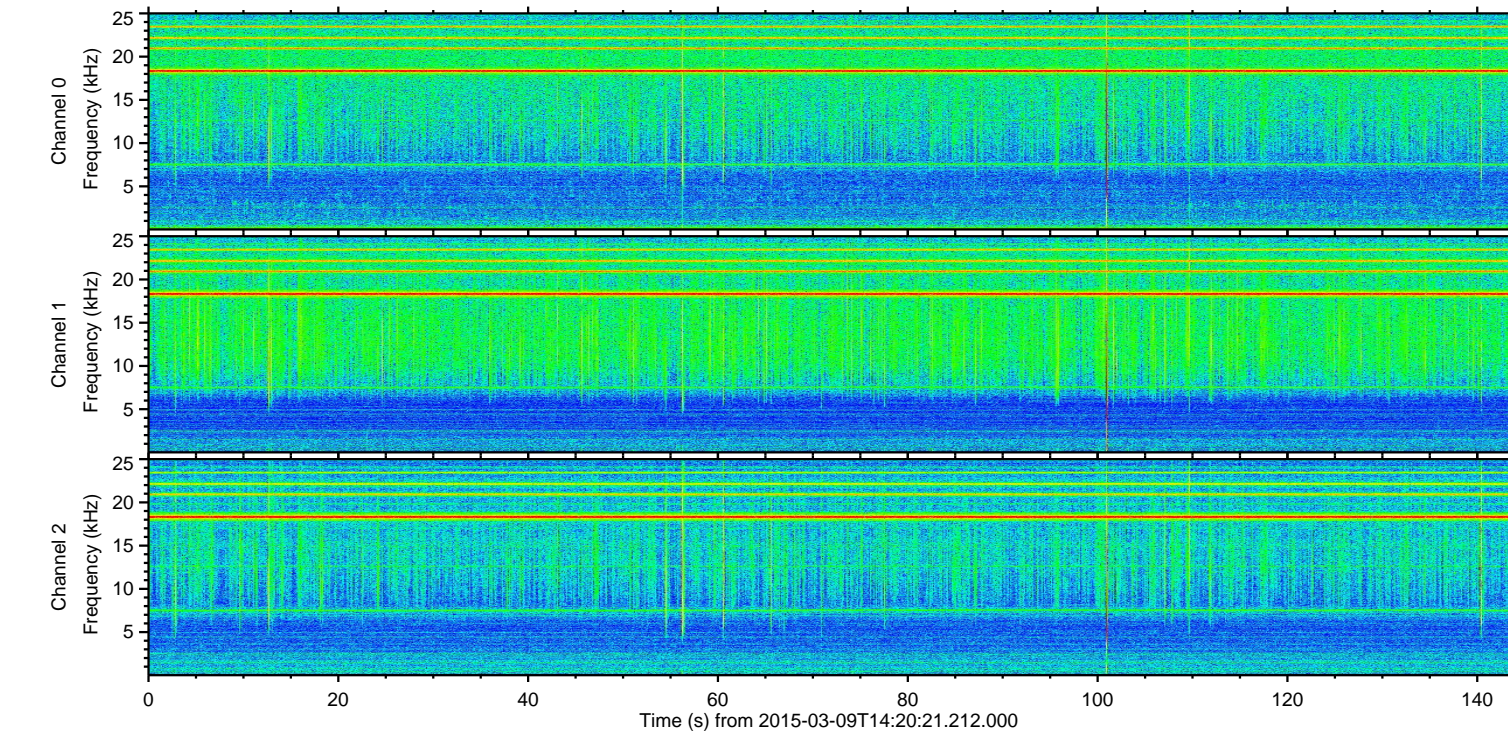
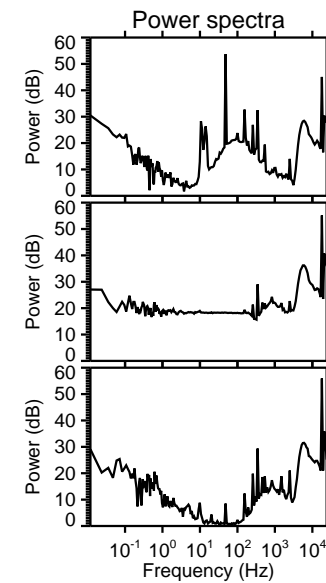
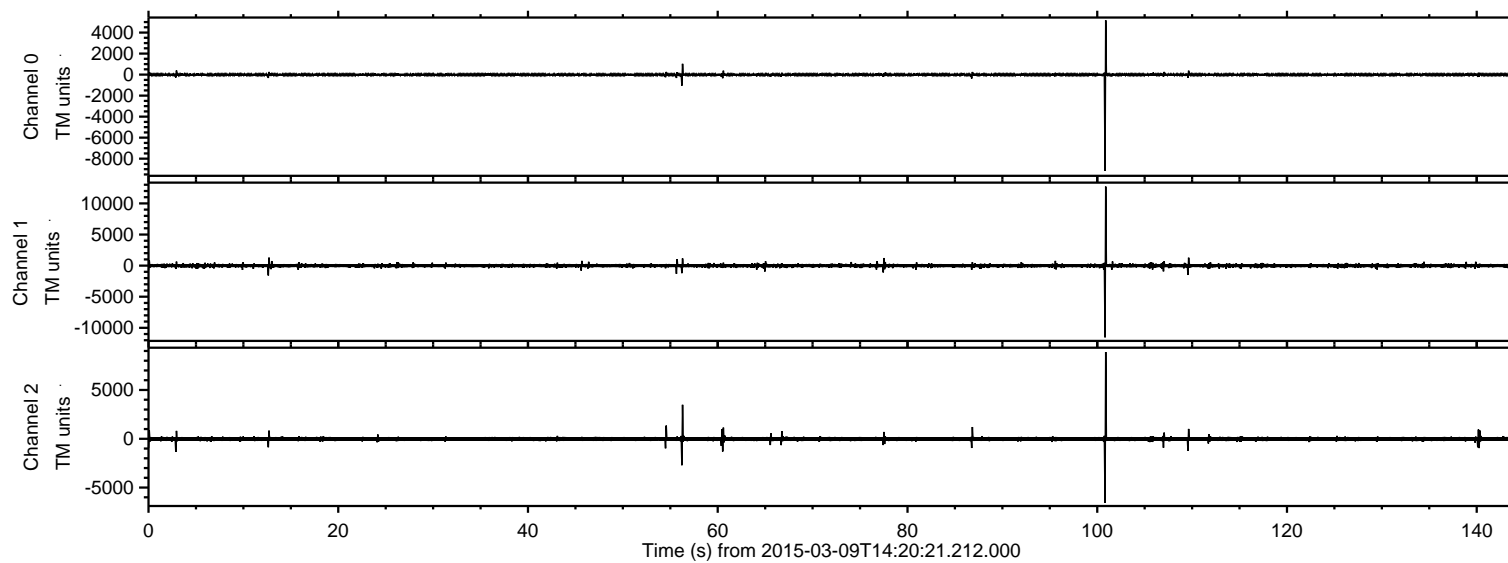

ELMAVAN 3D WAVEFORMS (Measured data sampled at 50 kHz) 49798 packets of 144 samples from 2015-03-09T14:20:21.212.000. Part 101/144

Processed Mon Mar 9 15:27:14 2015 by ELM ver.2012-10-06 from 001__elm20150309_142020__dat00.bin

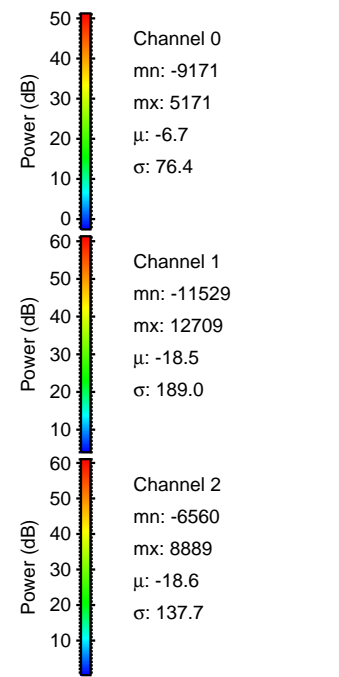
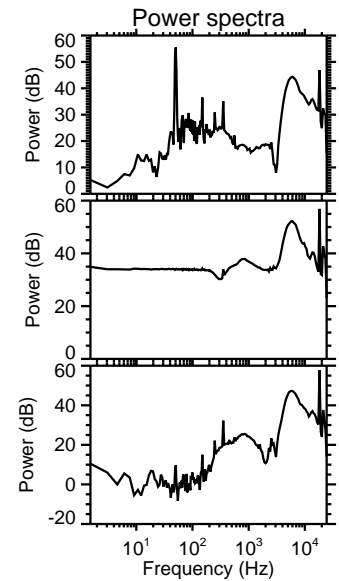
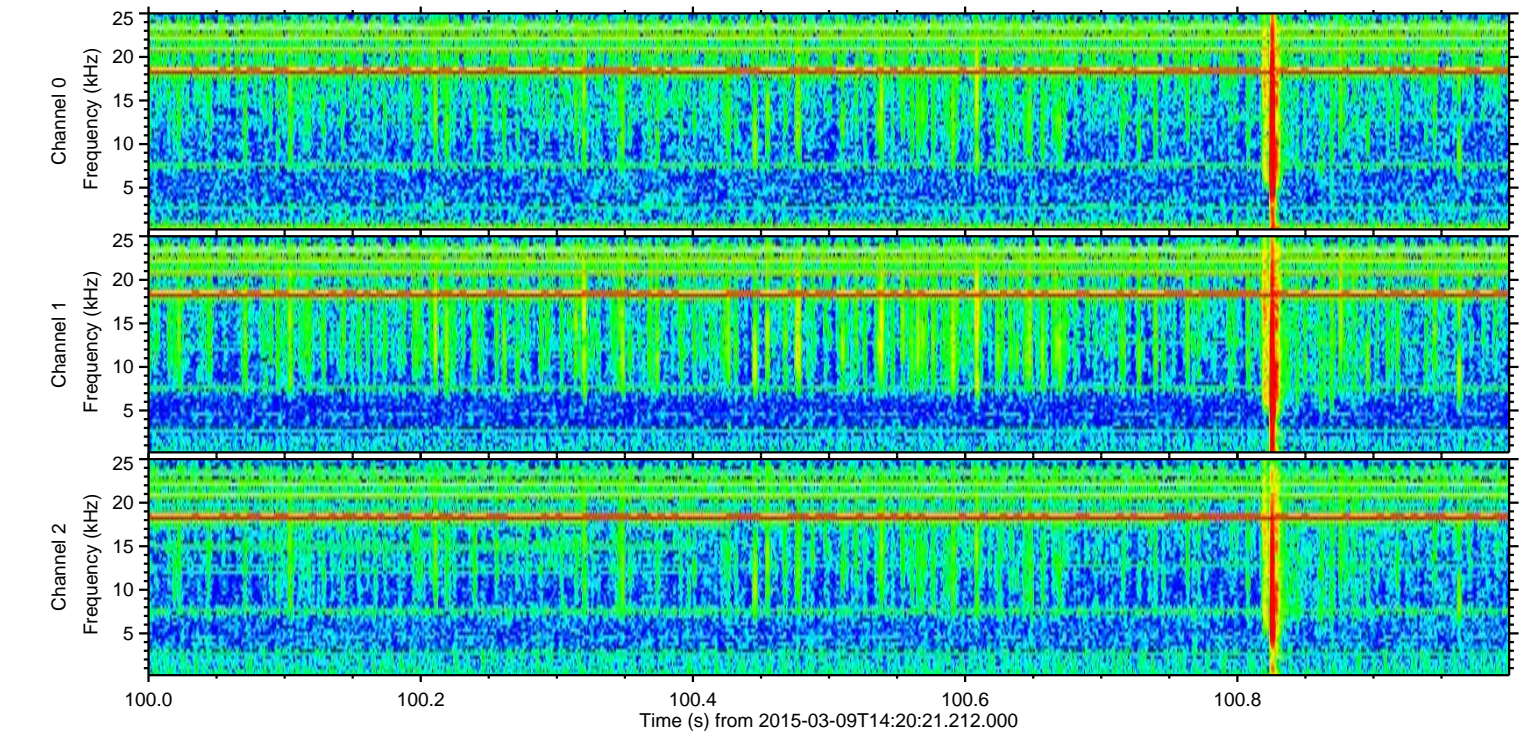
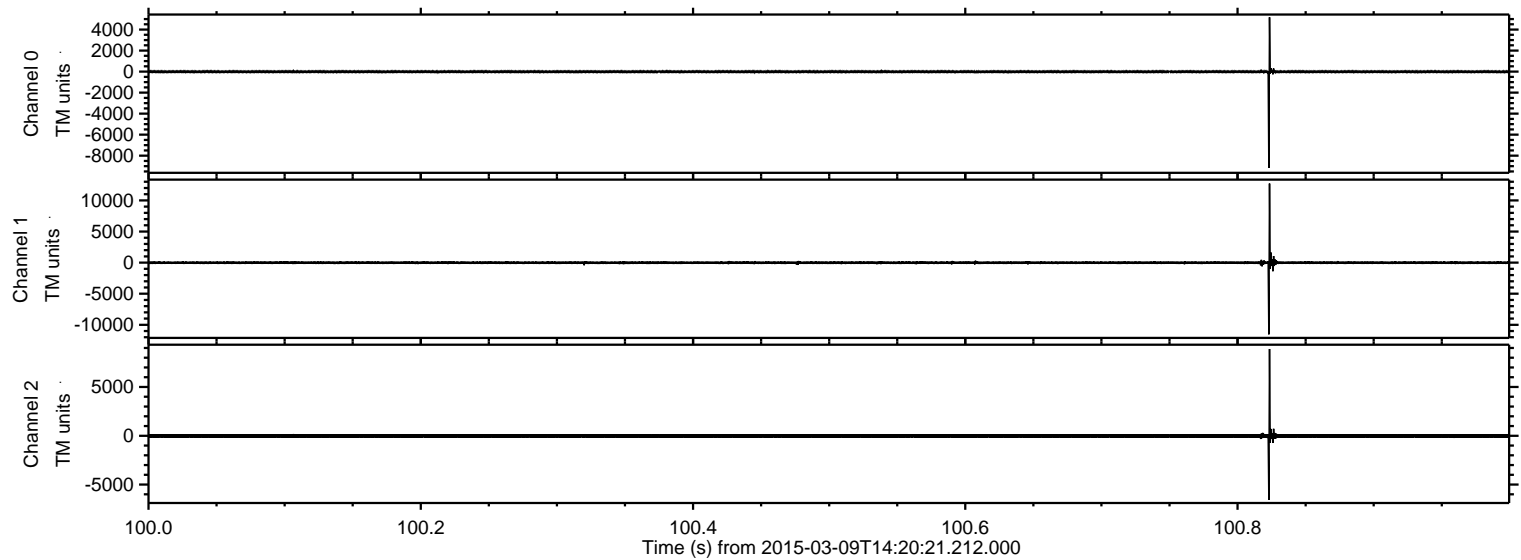

Processed Mon Mar 9 15:27:15 2015 by ELM ver.2012-10-06 from 001__elm20150309_142020__dat00.bin

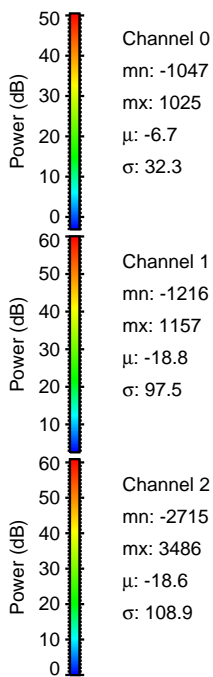
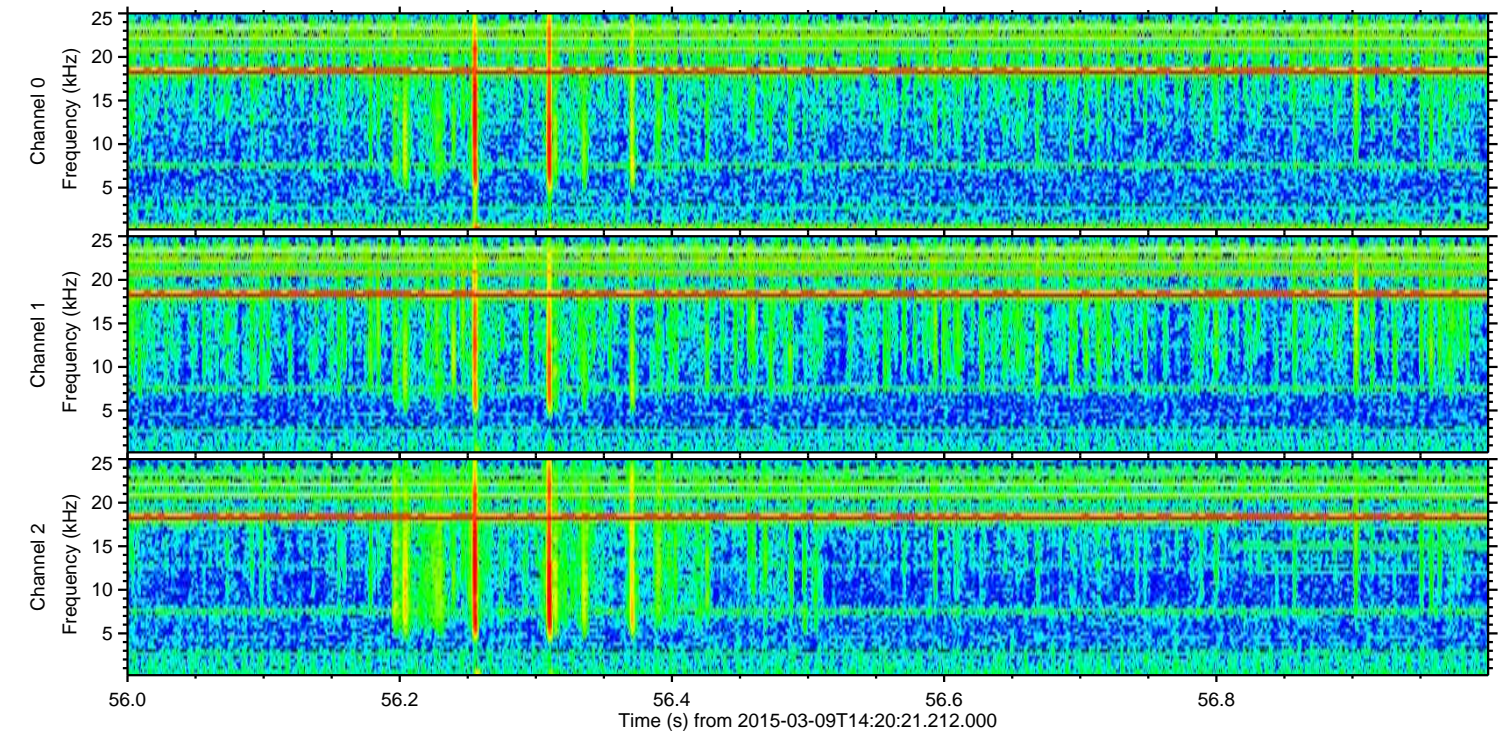
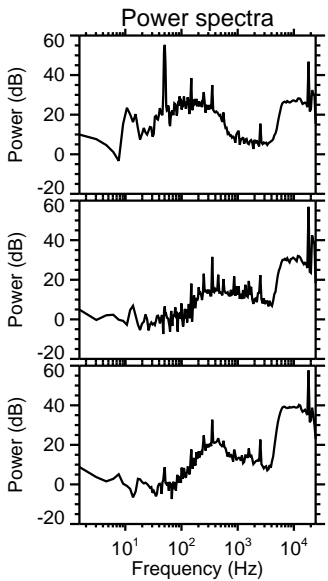
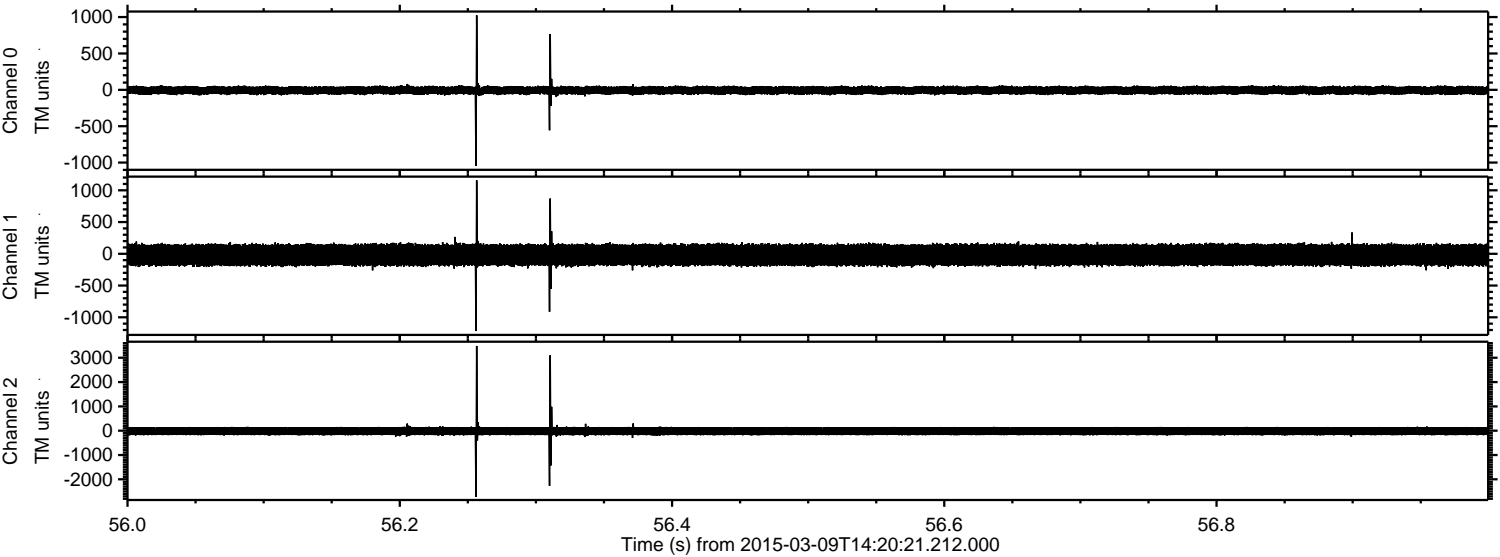

Processed Mon Mar 9 15:27:16 2015 by ELM ver.2012-10-06 from 001__elm20150309_142020__dat00.bin

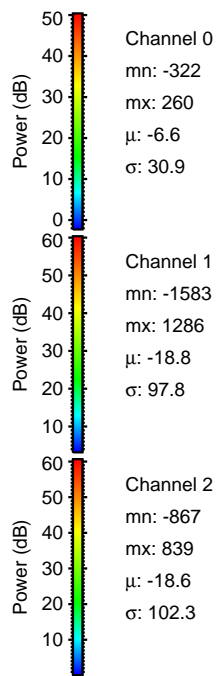
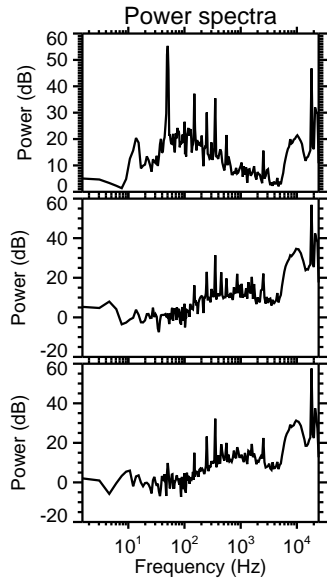
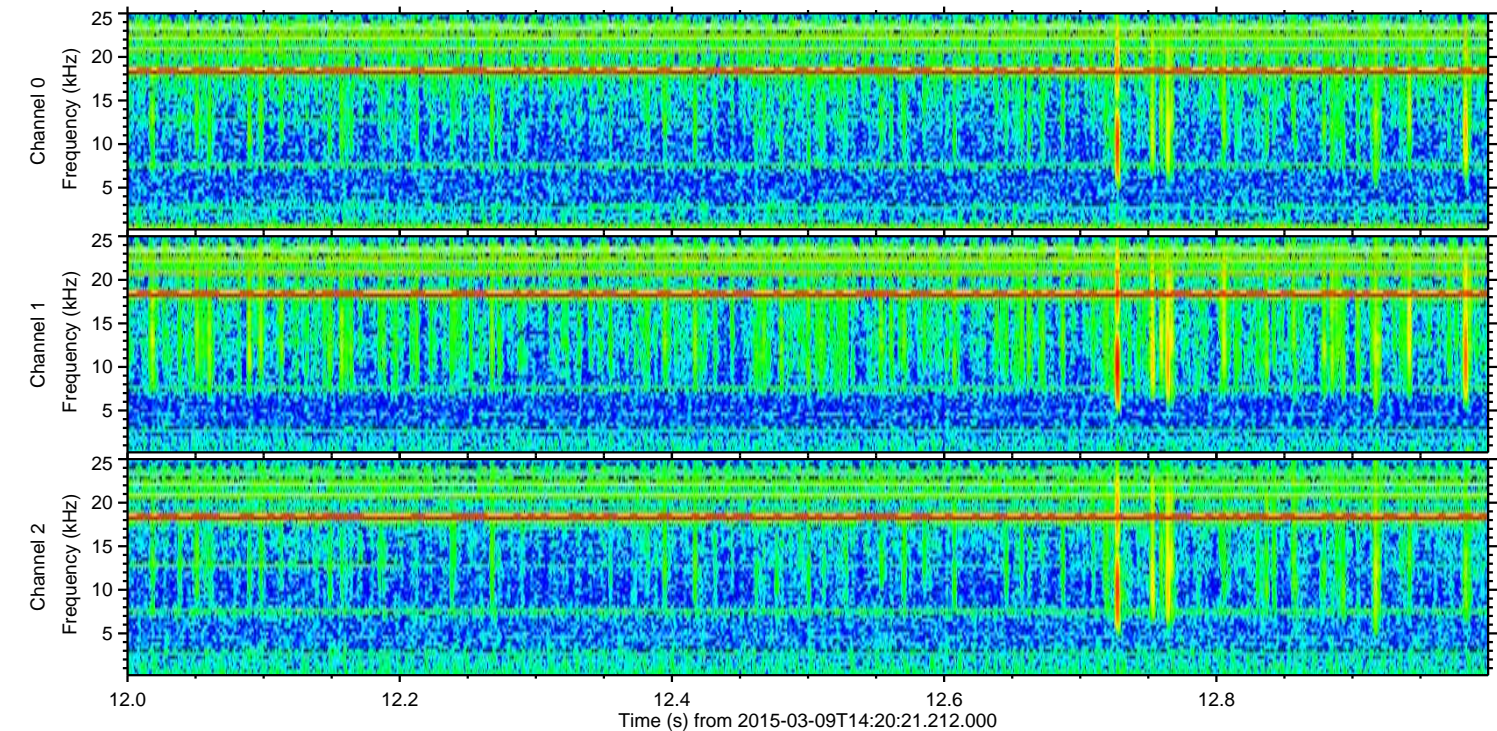
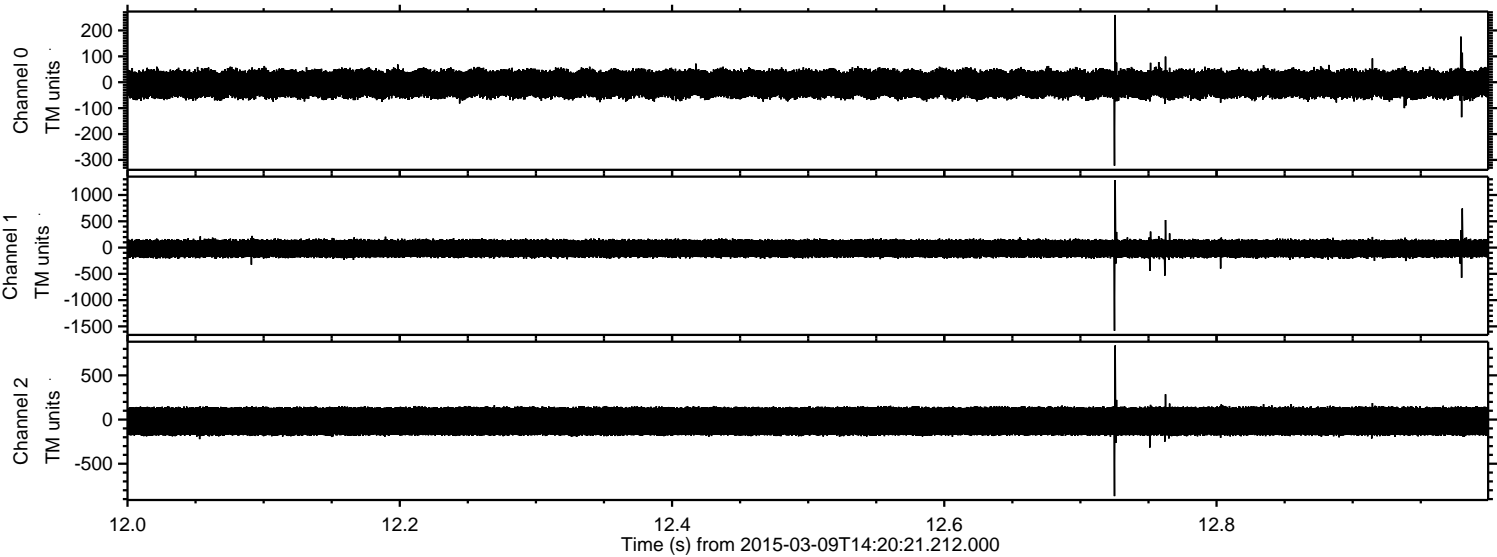

ELMAVAN 3D WAVEFORMS (Measured data sampled at 50 kHz) 49798 packets of 144 samples from 2015-03-09T14:20:21.212.000. Part 110/144

Processed Mon Mar 9 15:27:17 2015 by ELM ver.2012-10-06 from 001__elm20150309_142020__dat00.bin

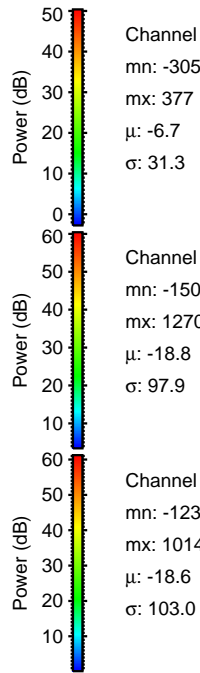
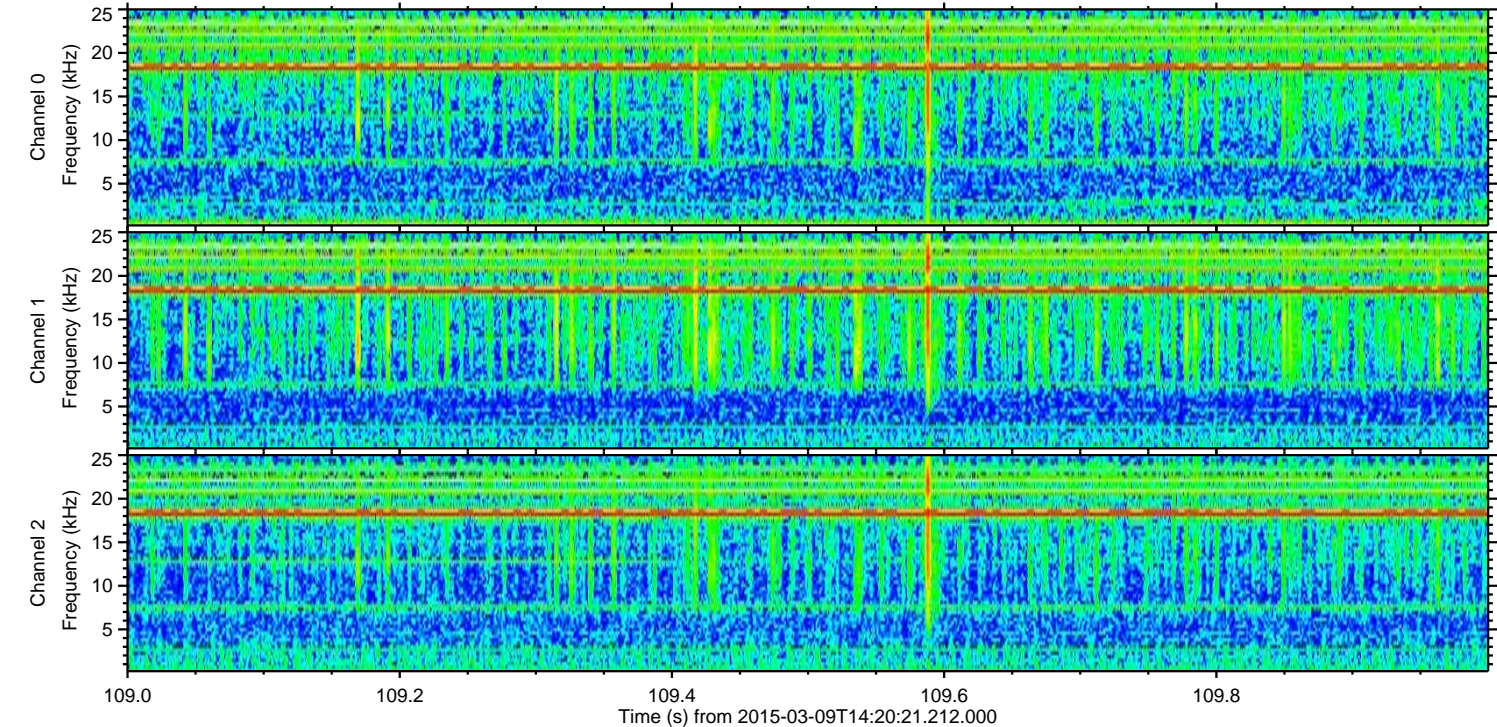
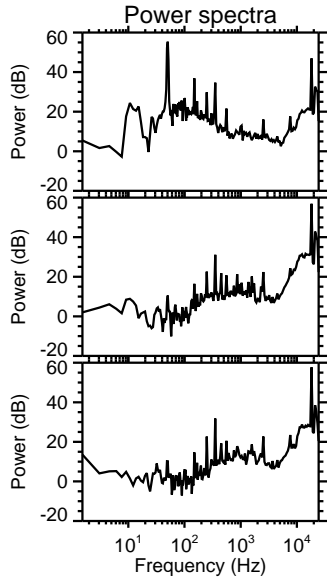
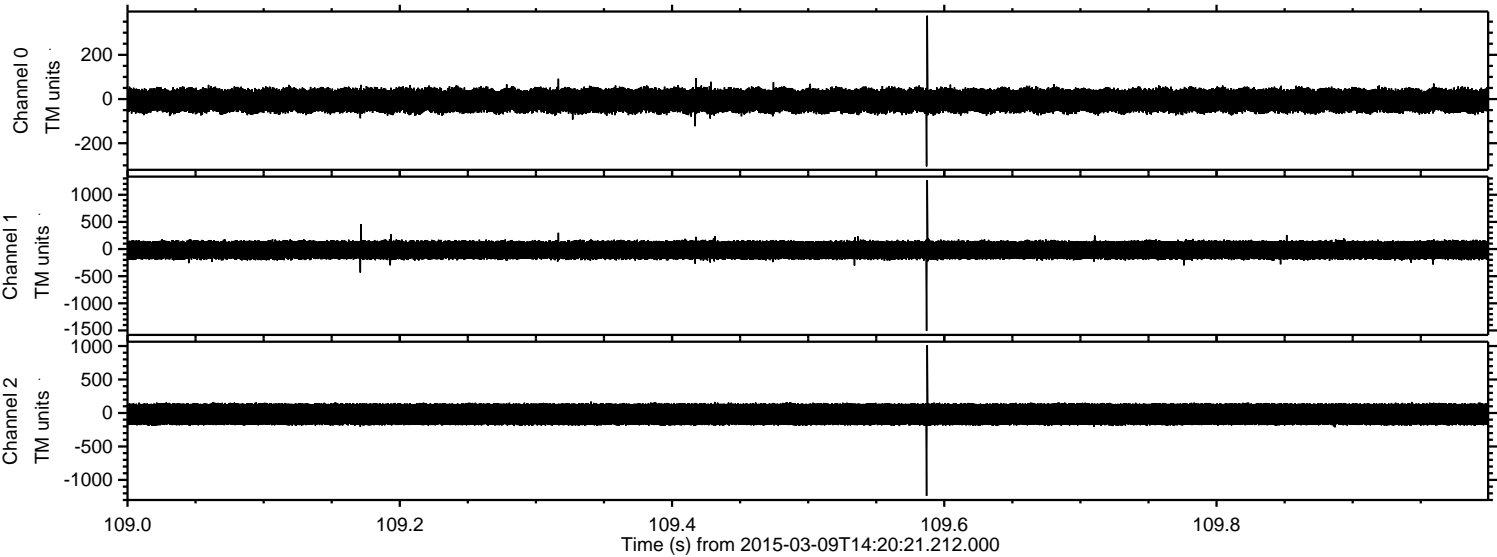

Processed Mon Mar 9 15:27:18 2015 by ELM ver.2012-10-06 from 001__elm20150309_142020__dat00.bin

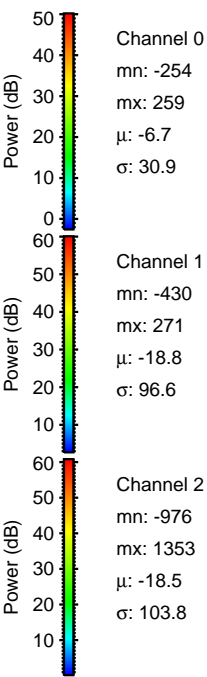
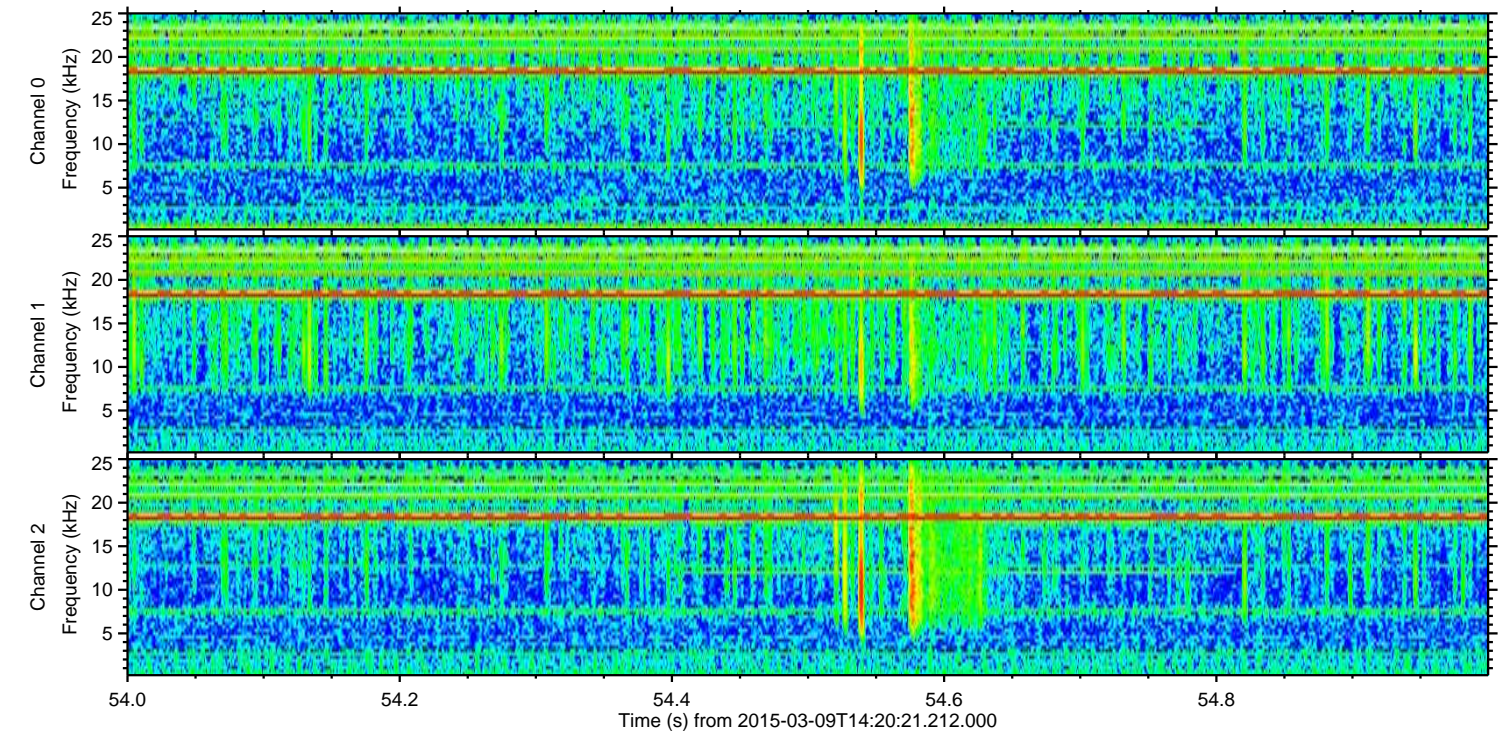
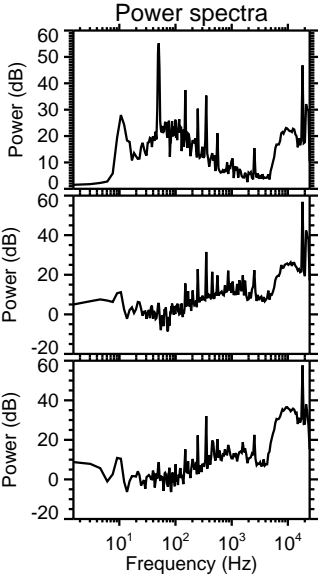
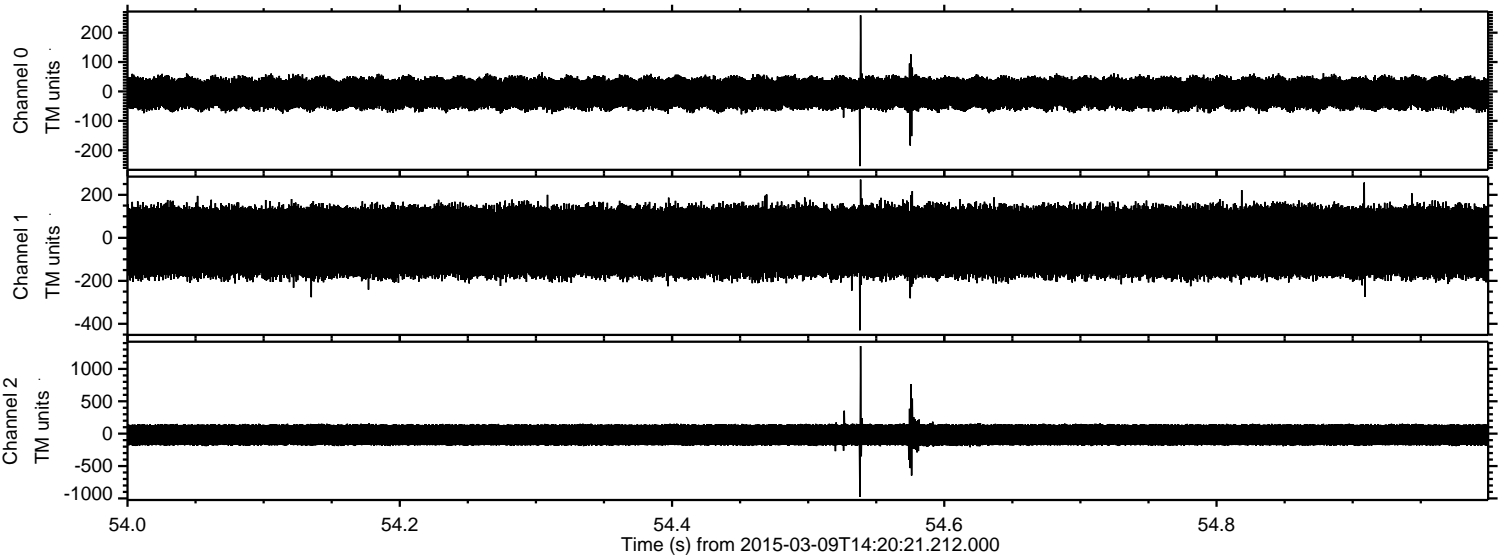

Processed Mon Mar 9 15:27:19 2015 by ELM ver.2012-10-06 from 001__elm20150309_142020__dat00.bin

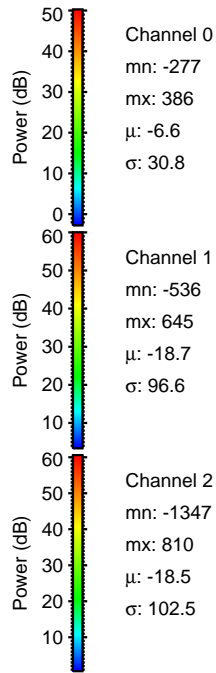
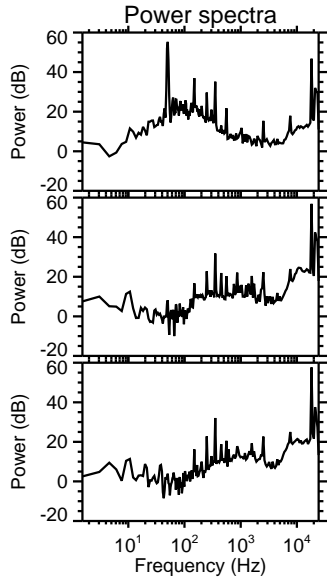
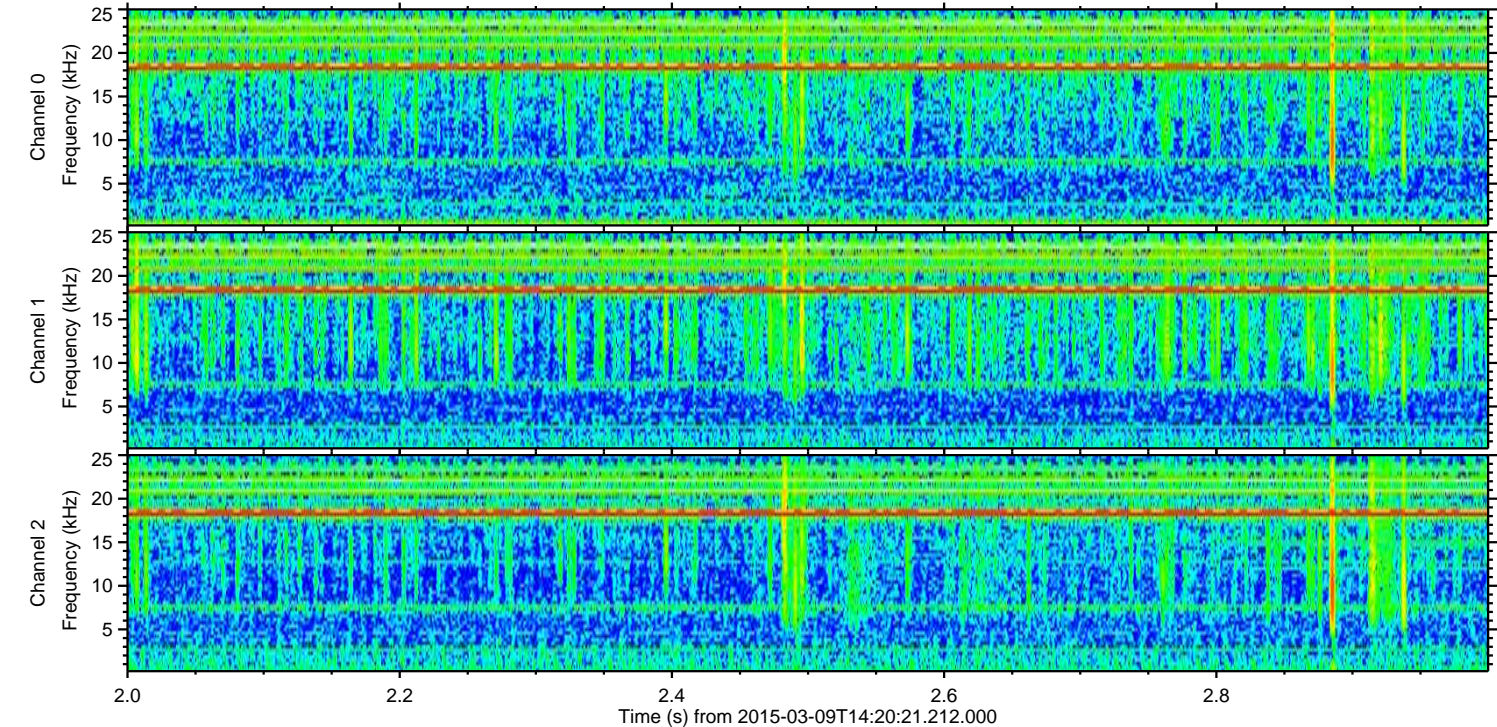
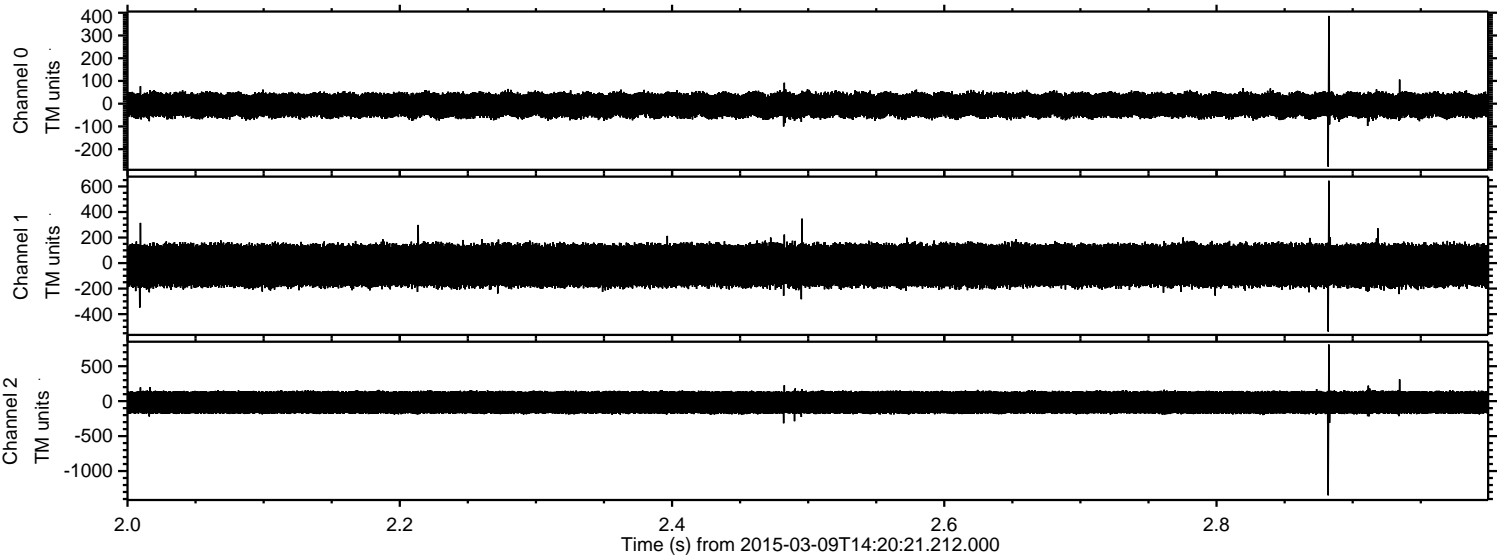

Processed Mon Mar 9 15:27:20 2015 by ELM ver.2012-10-06 from 001__elm20150309_142020__dat00.bin

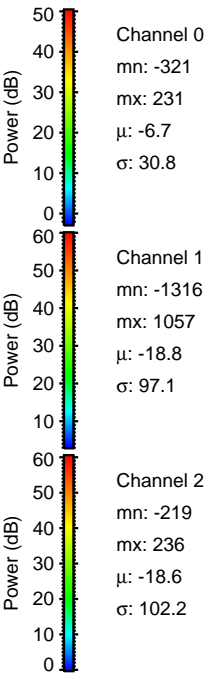
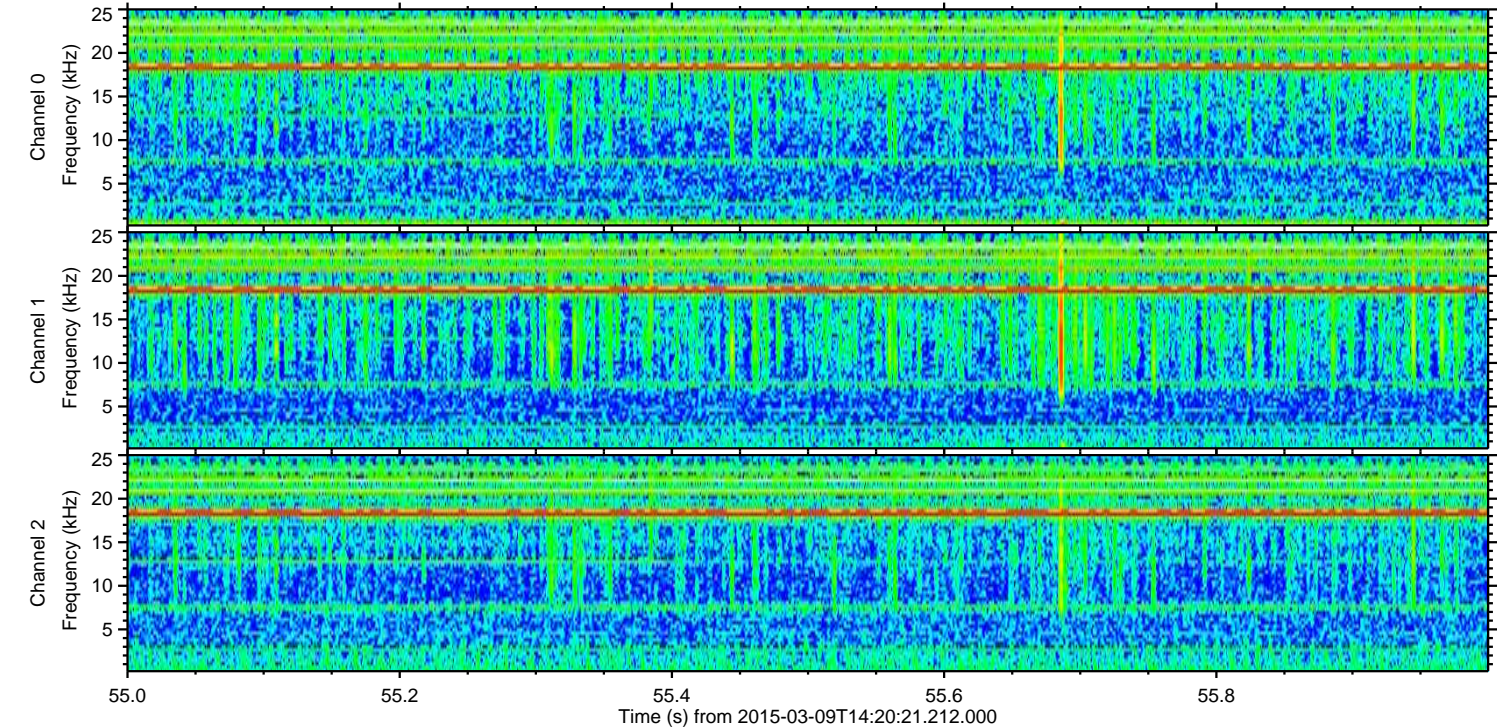
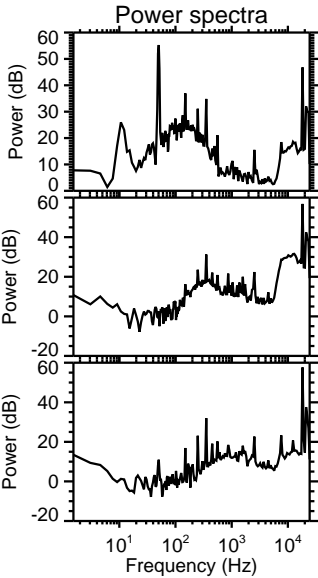
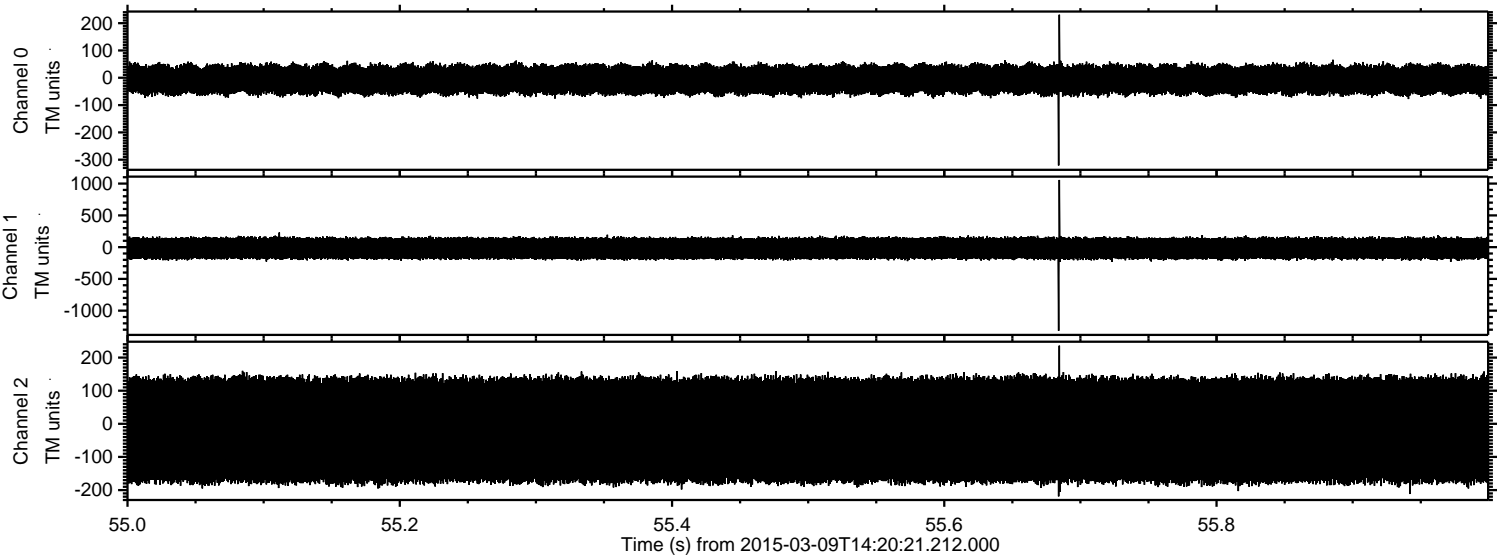

Processed Mon Mar 9 15:27:21 2015 by ELM ver.2012-10-06 from 001__elm20150309_142020__dat00.bin

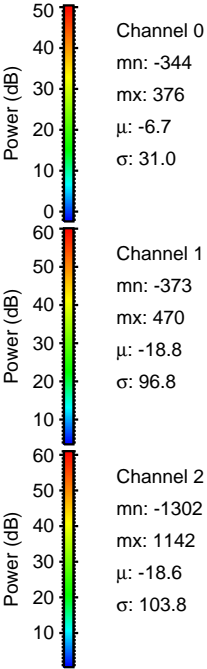
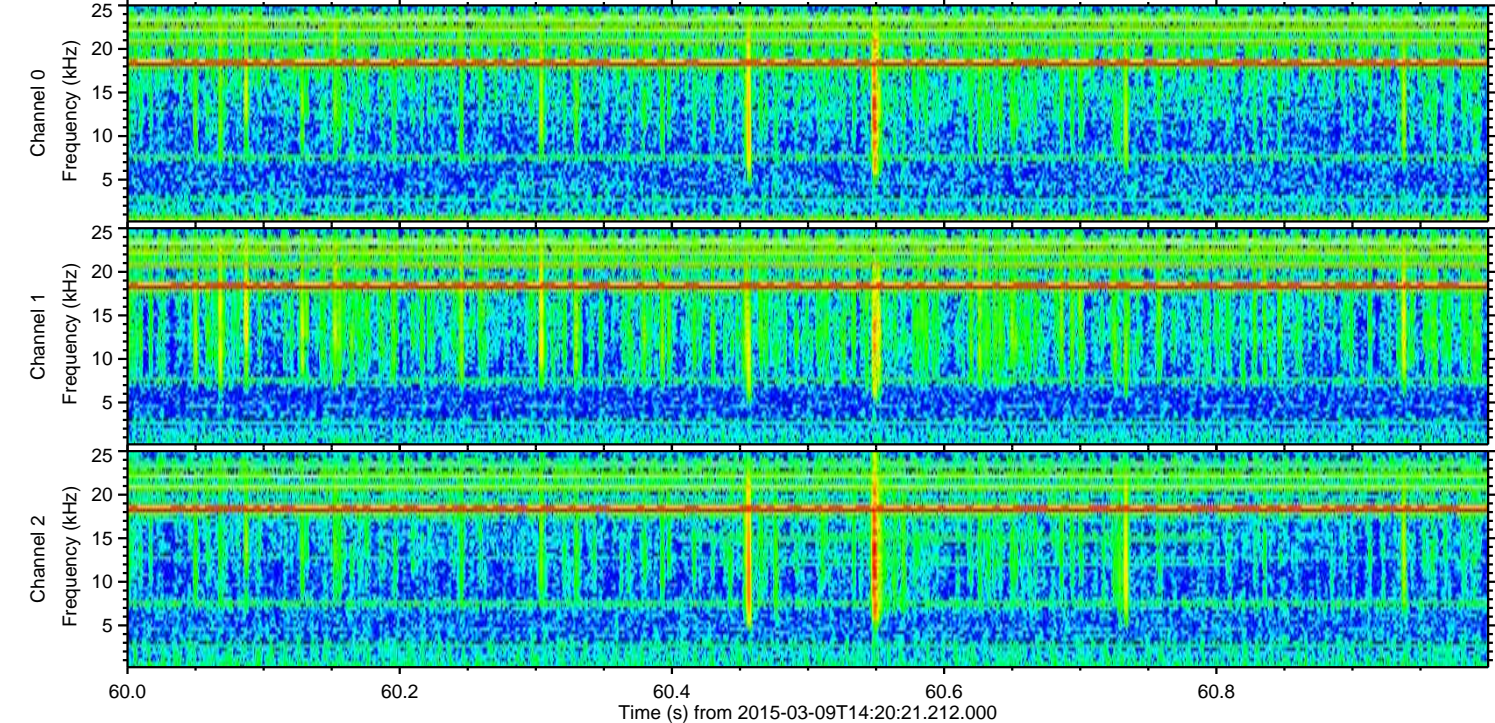
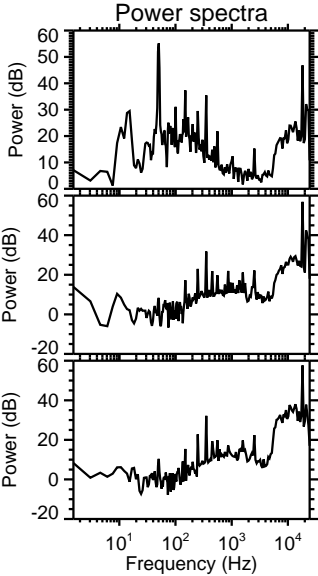
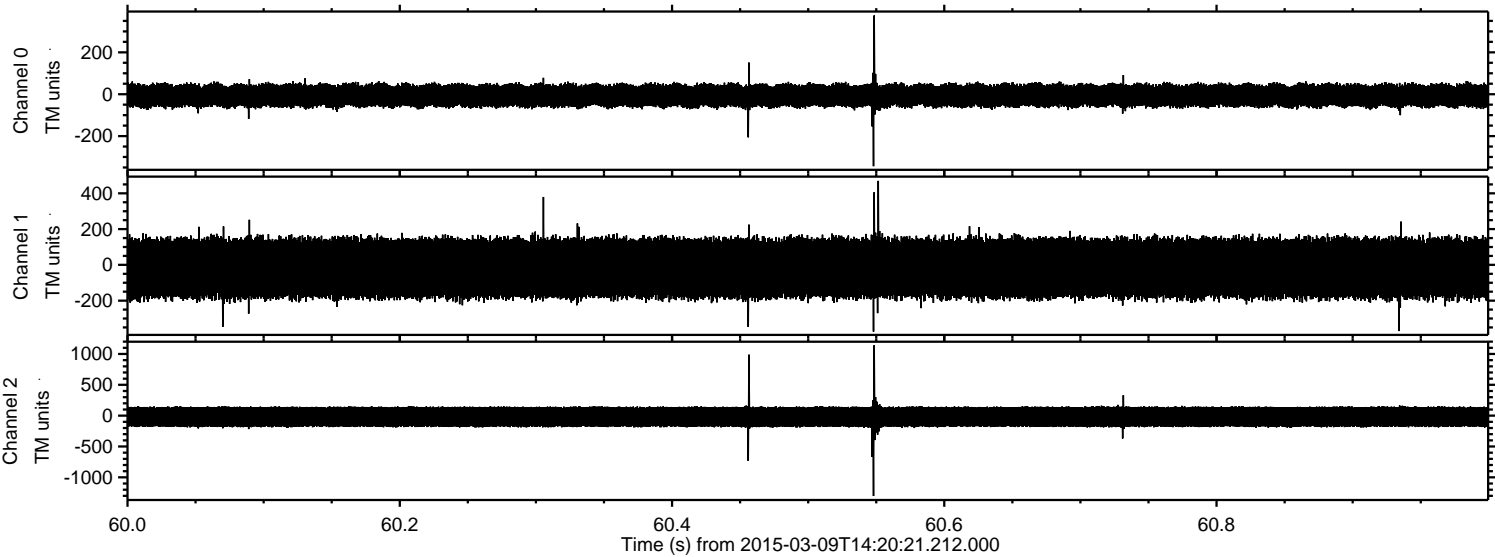

Processed Mon Mar 9 15:27:22 2015 by ELM ver.2012-10-06 from 001__elm20150309_142020__dat00.bin

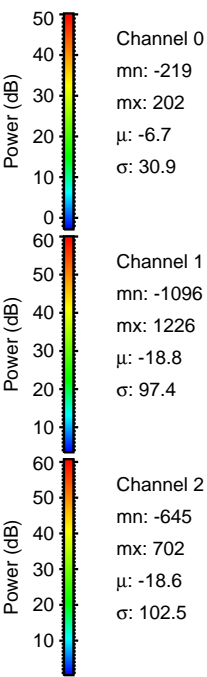
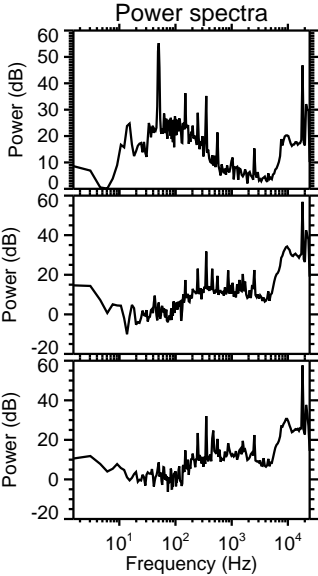
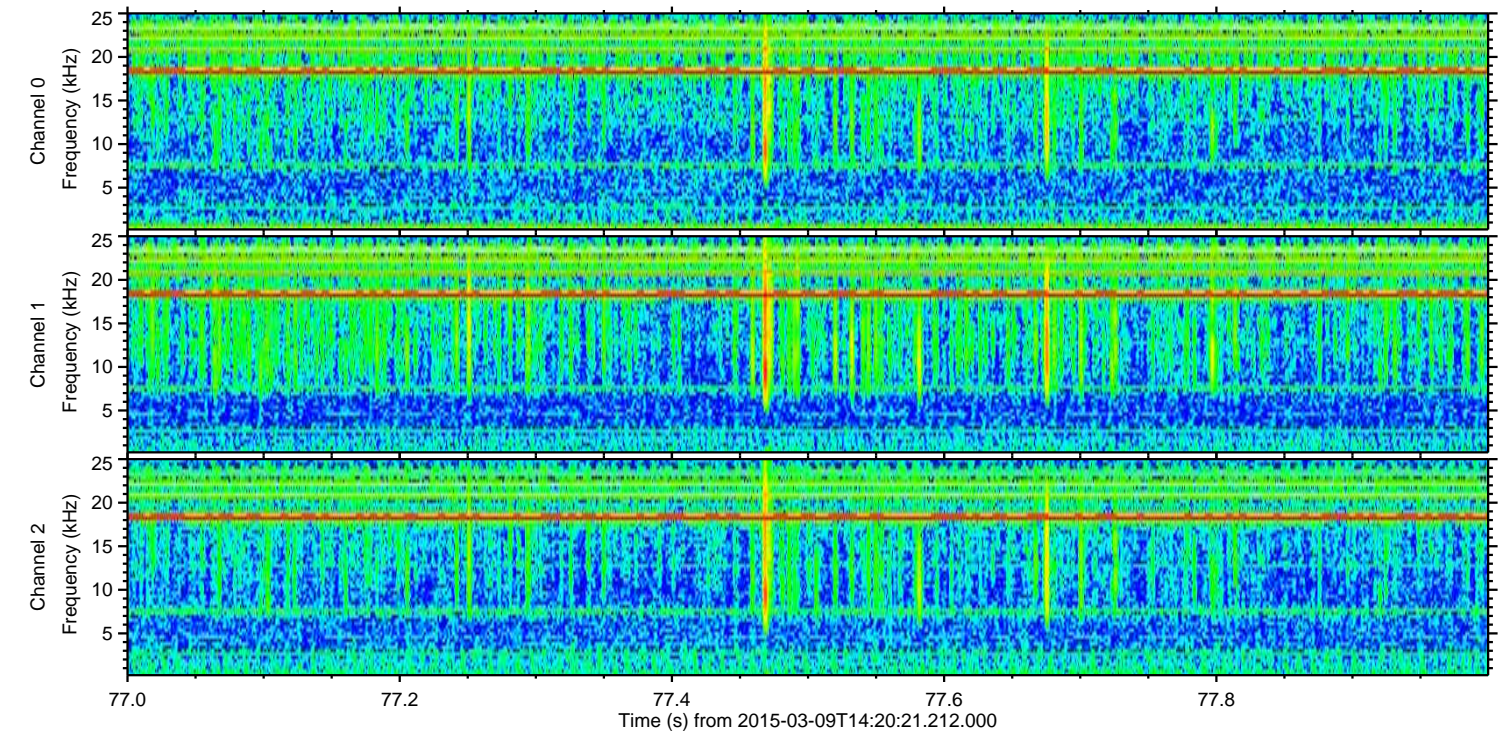
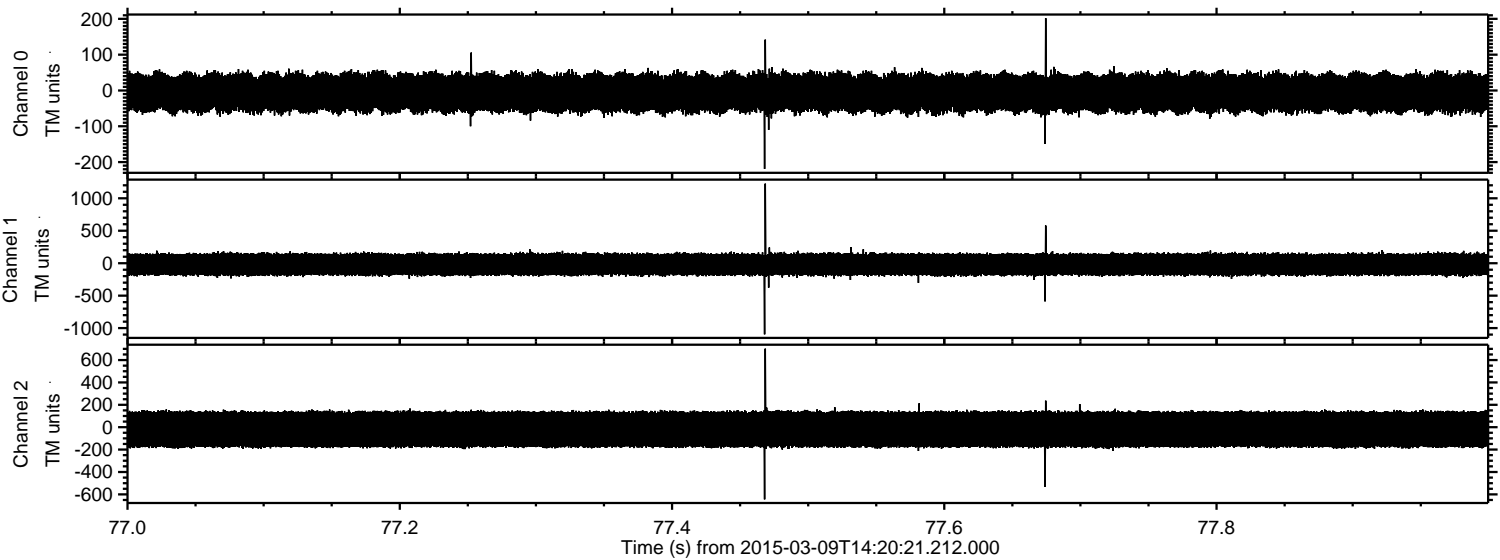

Processed Mon Mar 9 15:27:23 2015 by ELM ver.2012-10-06 from 001__elm20150309_142020__dat00.bin

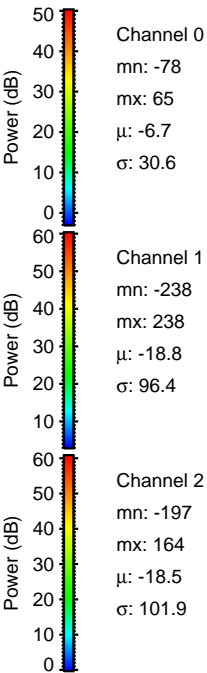
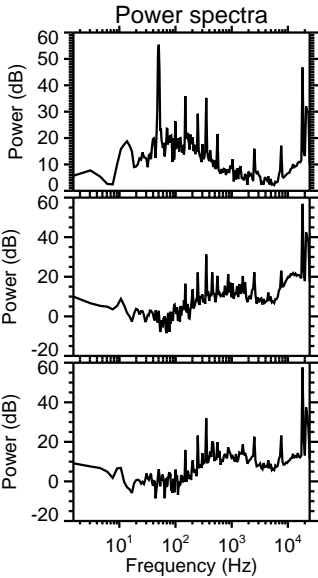
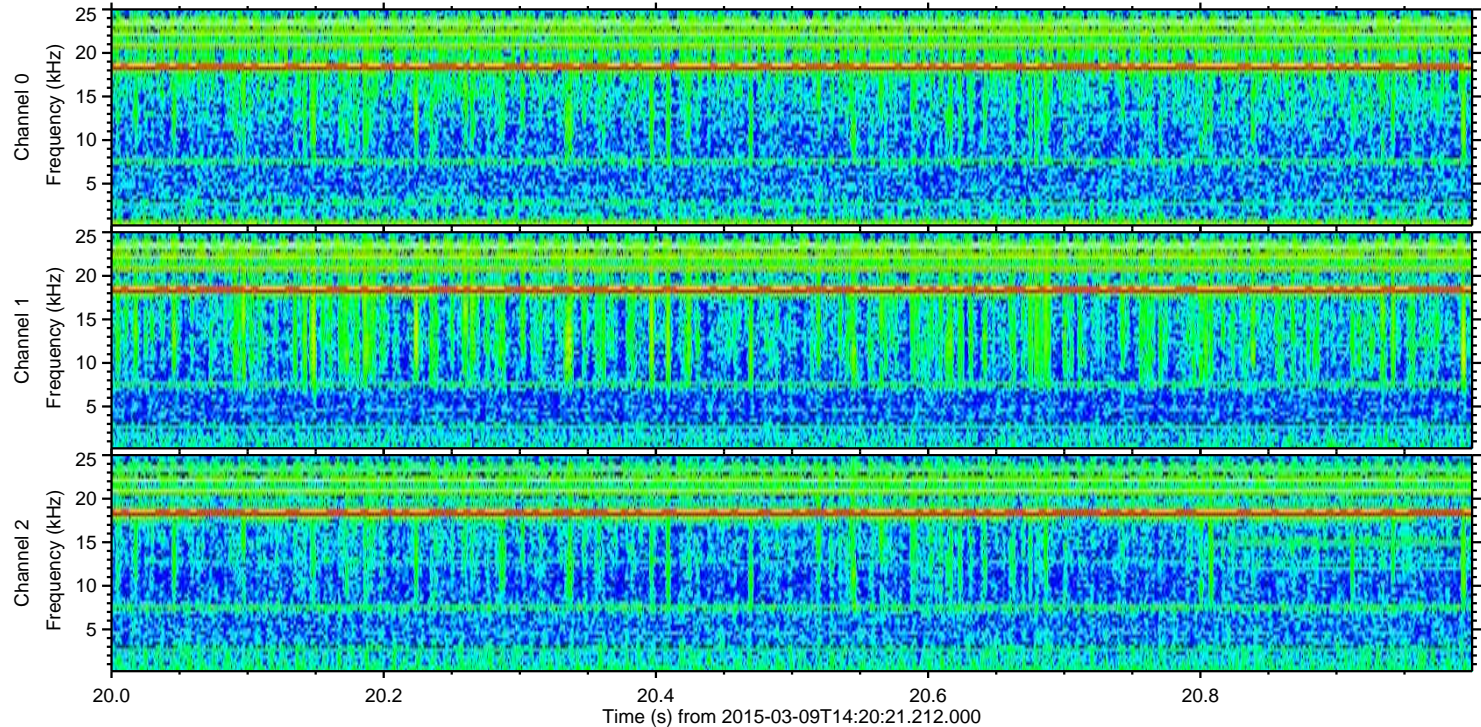
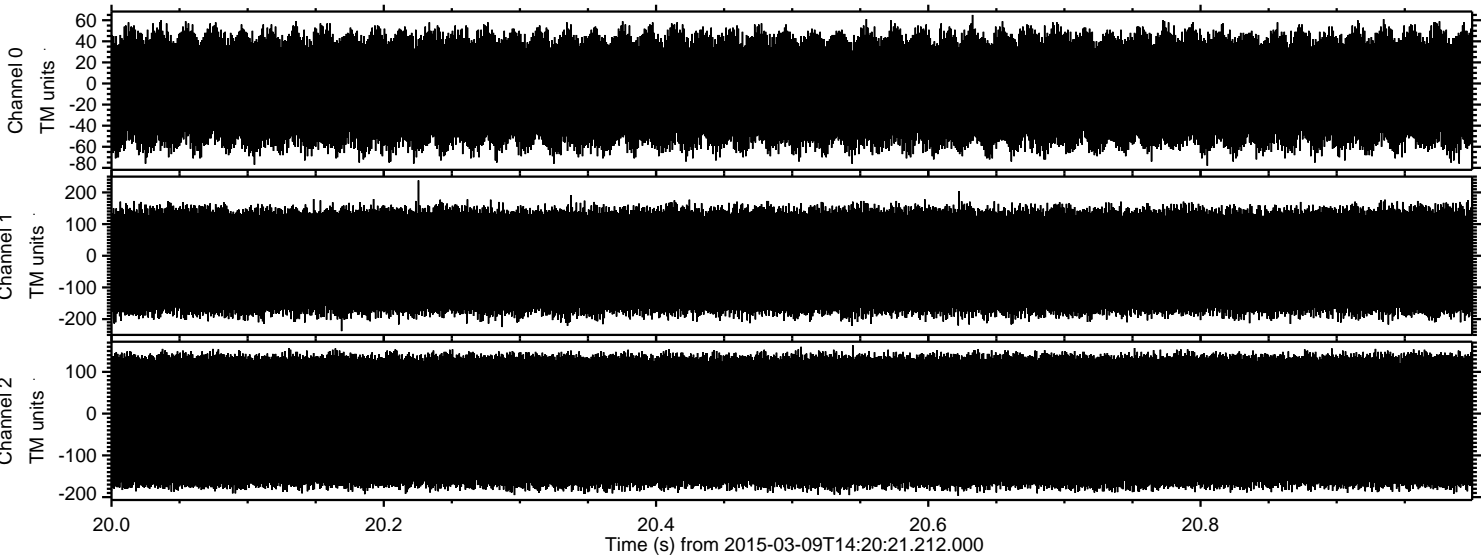

Channel 0
mn: -78
mx: 65
 μ : -6.7
 σ : 30.6

Channel 1
mn: -238
mx: 238
 μ : -18.8
 σ : 96.4

Channel 2
mn: -197
mx: 164
 μ : -18.5
 σ : 101.9