

ELMAVAN 3D WAVEFORMS (Measured data sampled at 50 kHz) 49791 packets of 144 samples from 2015-03-09T12:10:16.913.000.

Processed Mon Mar 9 13:17:49 2015 by ELM ver.2012-10-06 from 001__elm20150309_121015__dat00.bin

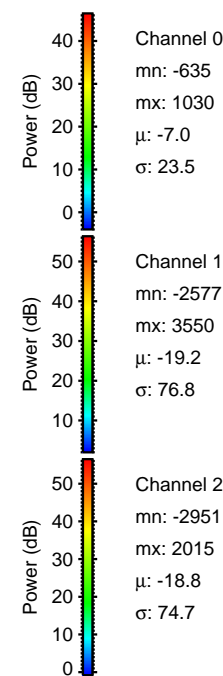

Processed Mon Mar 9 13:18:01 2015 by ELM ver.2012-10-06 from 001__elm20150309_121015__dat00.bin

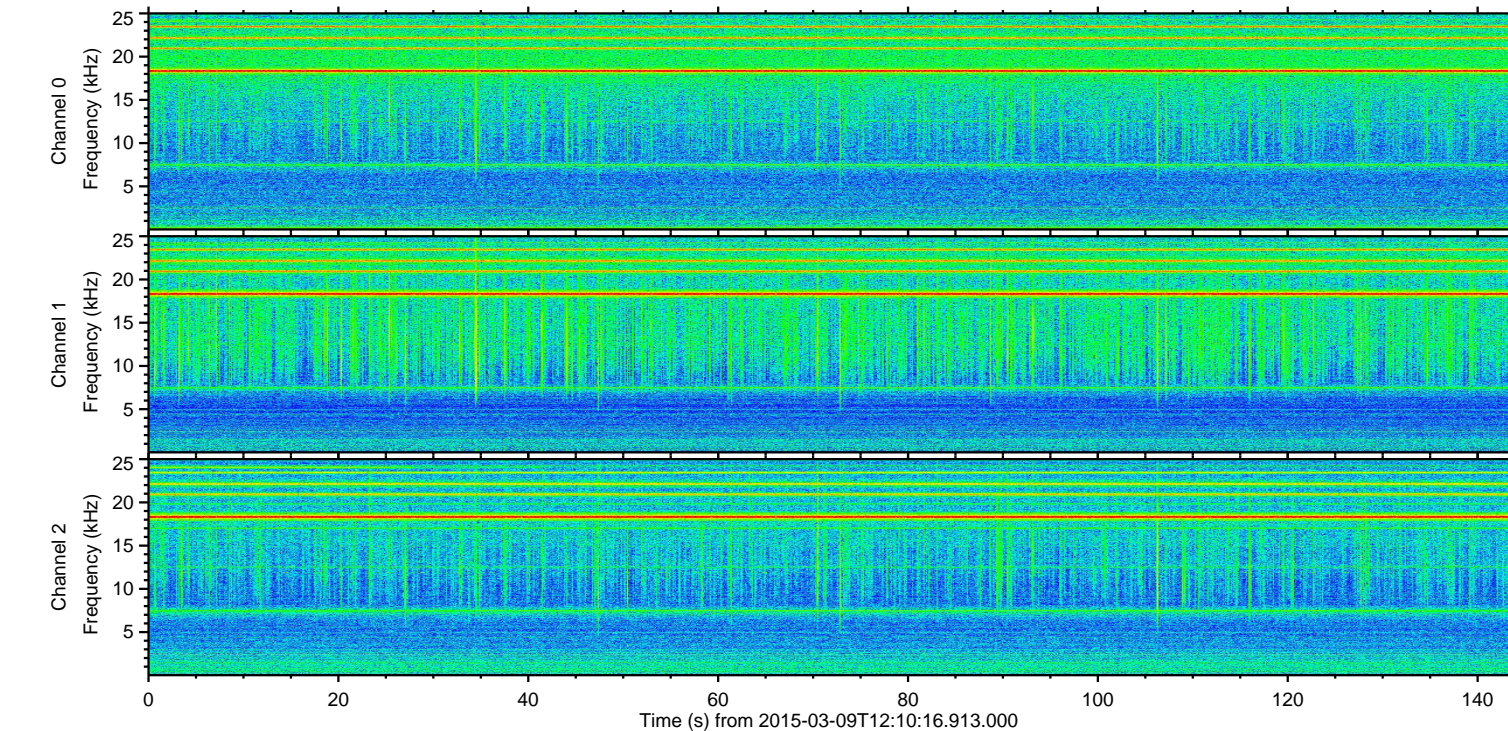
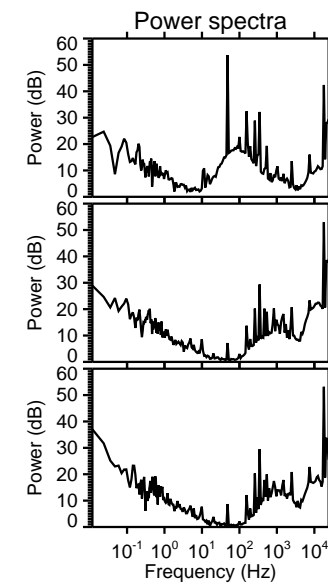
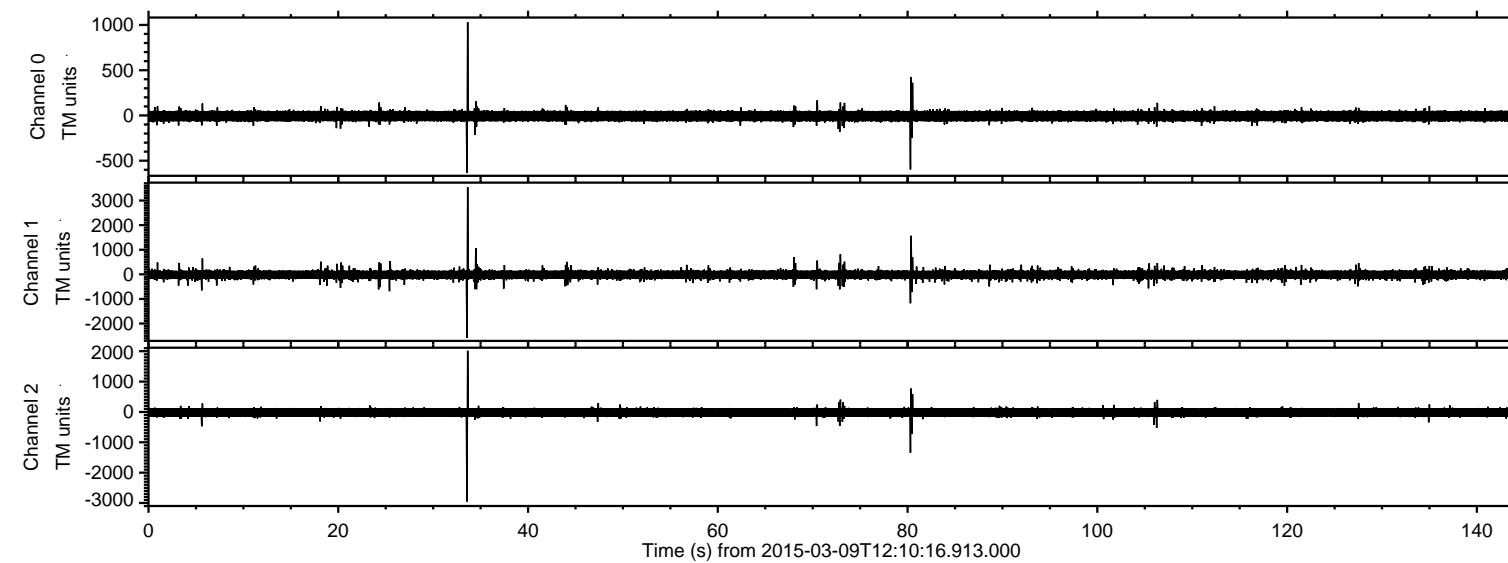
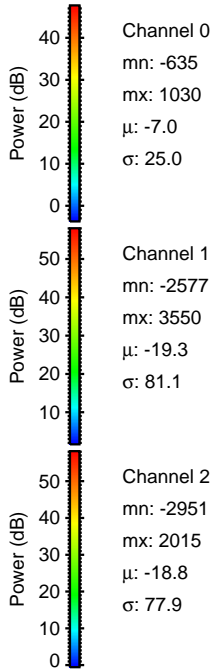
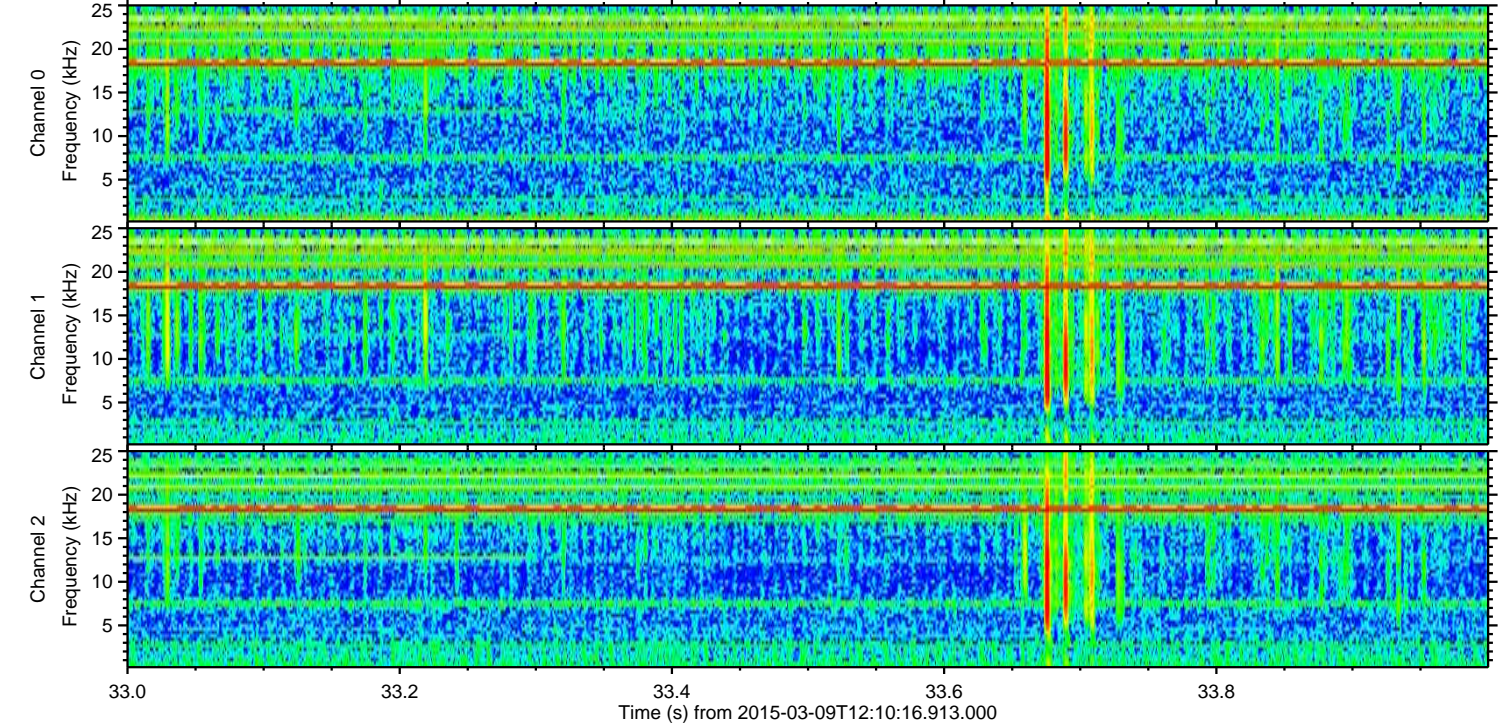
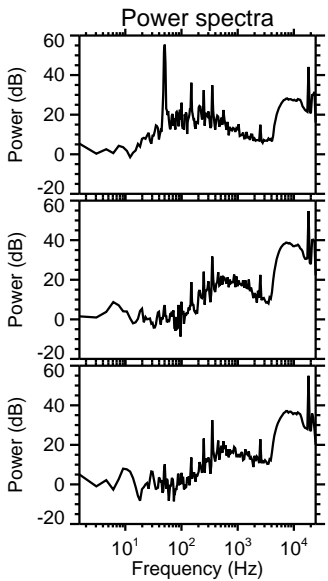
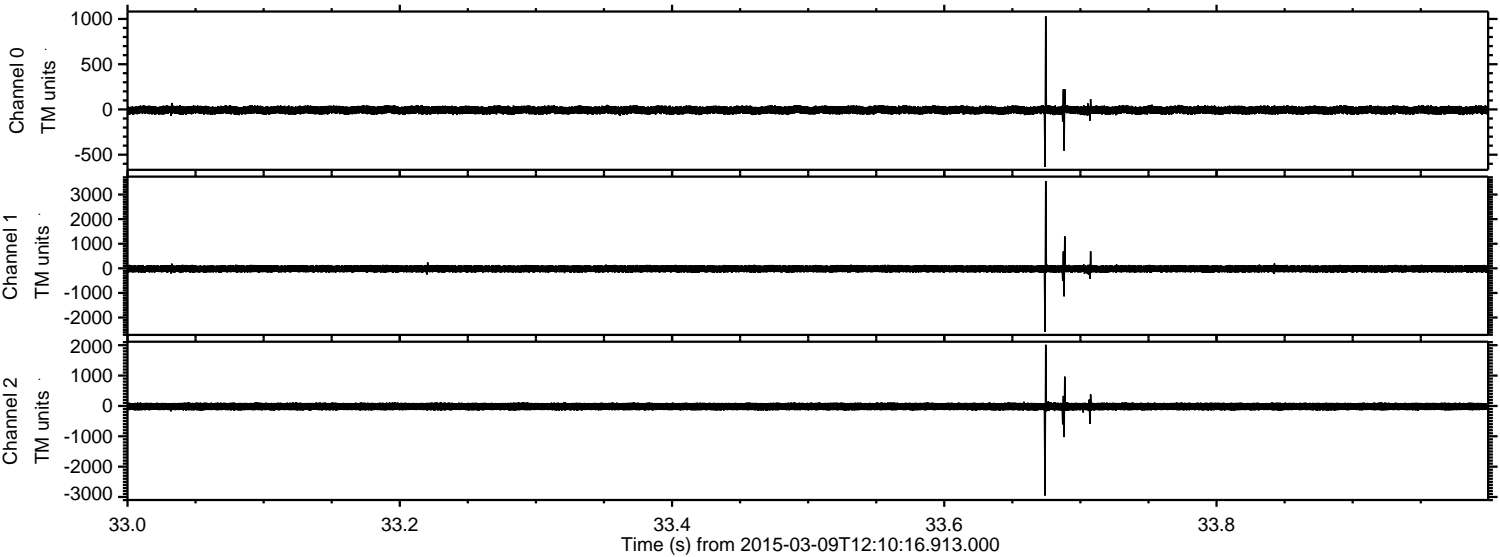

Processed Mon Mar 9 13:18:02 2015 by ELM ver.2012-10-06 from 001__elm20150309_121015__dat00.bin

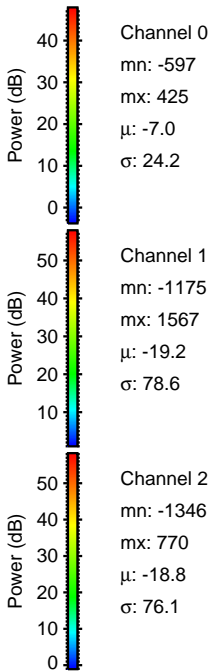
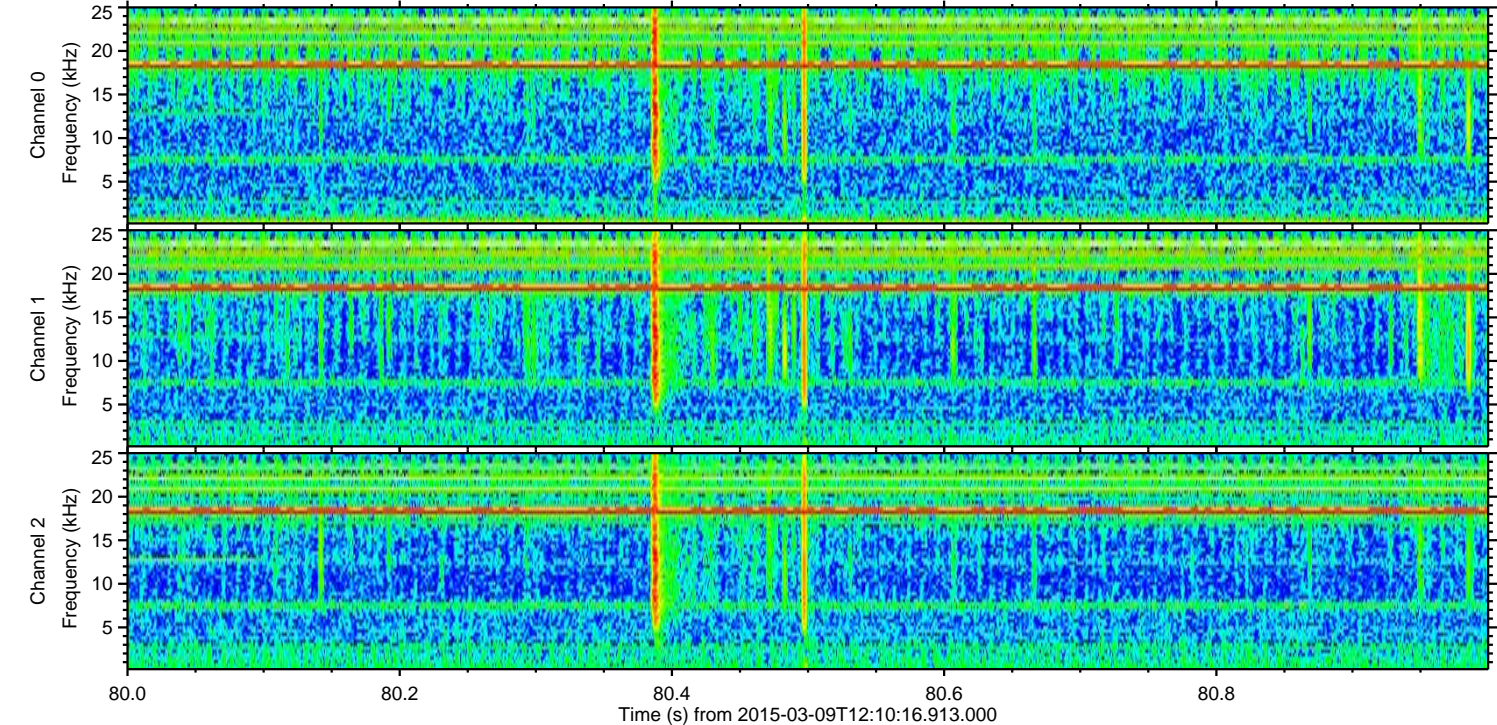
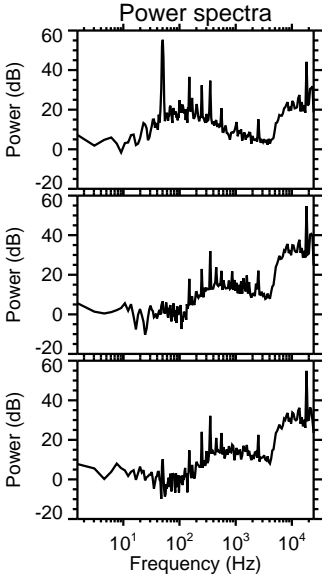
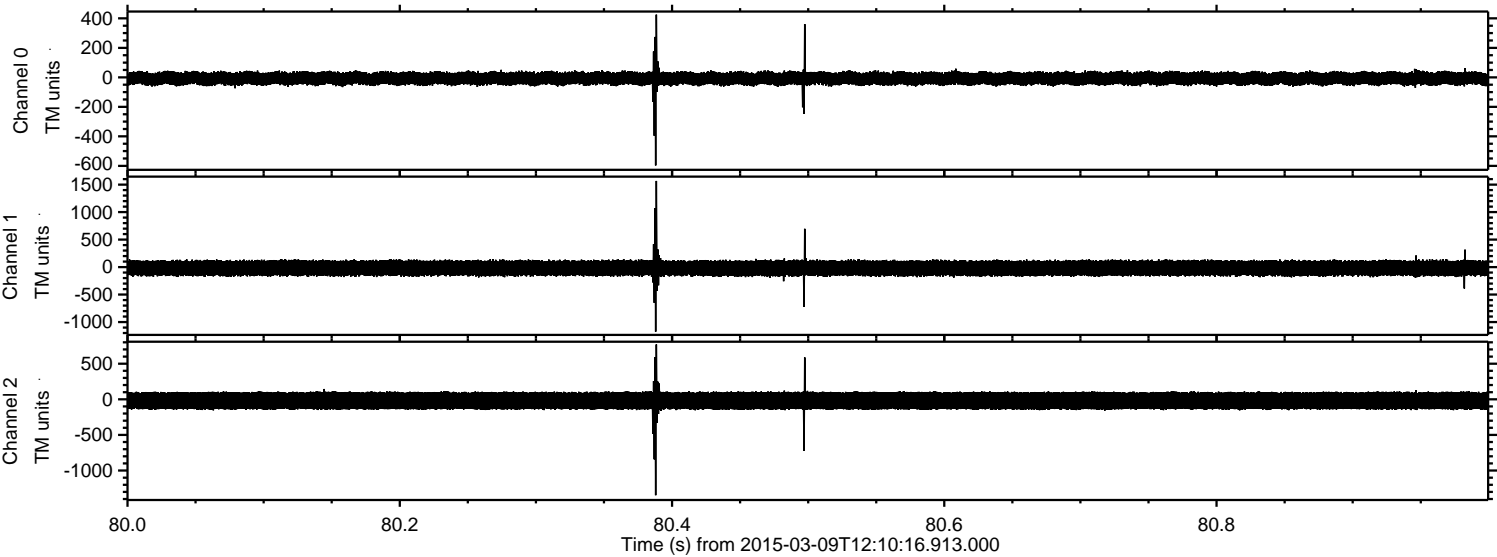

Processed Mon Mar 9 13:18:03 2015 by ELM ver.2012-10-06 from 001__elm20150309_121015__dat00.bin

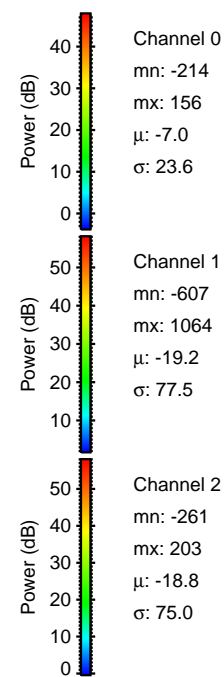
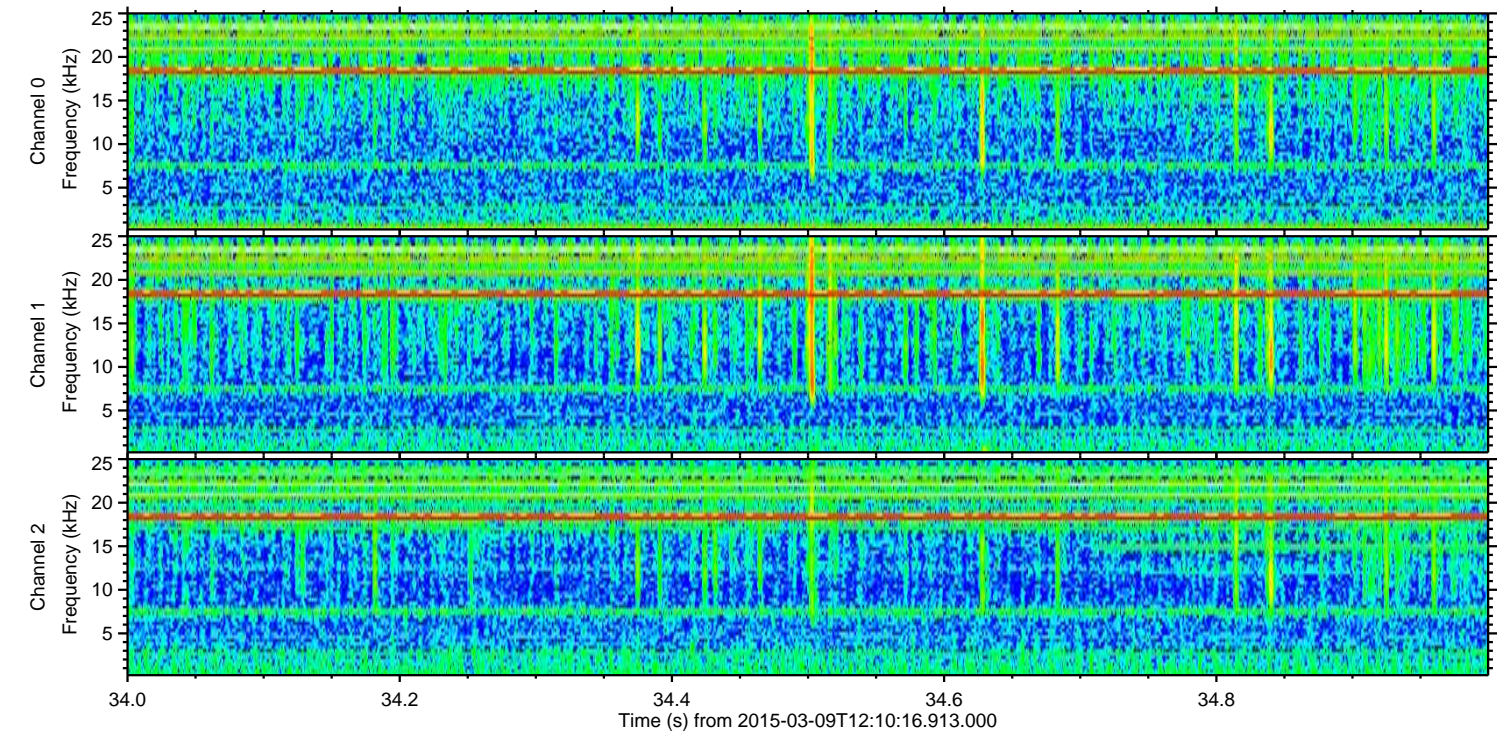
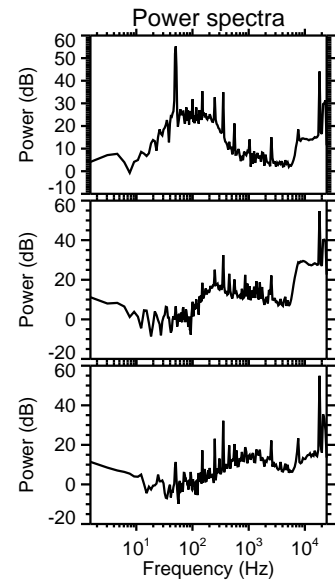
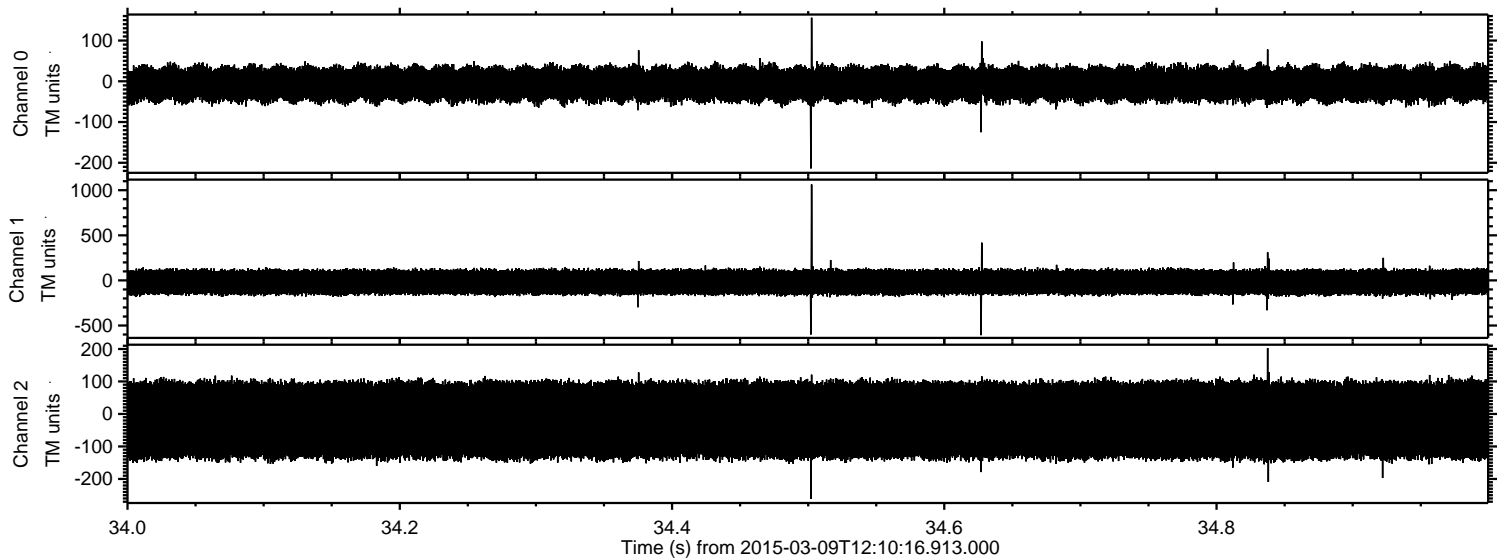

Processed Mon Mar 9 13:18:04 2015 by ELM ver.2012-10-06 from 001__elm20150309_121015__dat00.bin

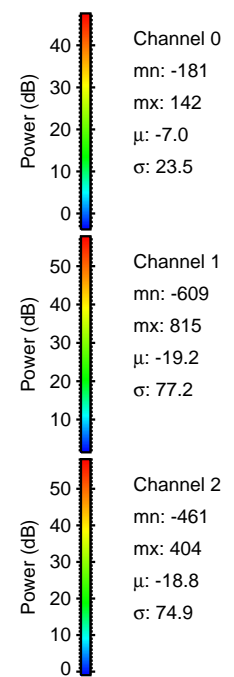
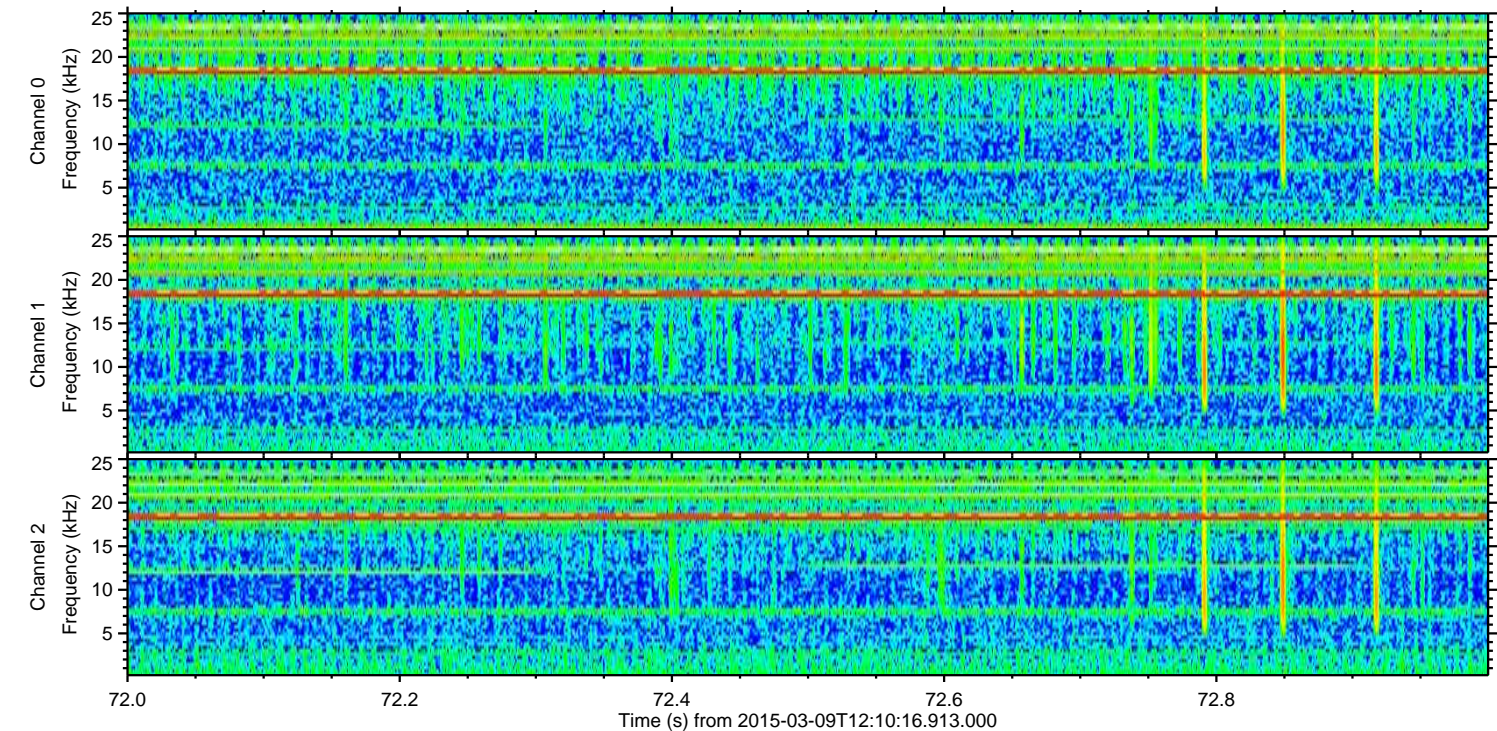
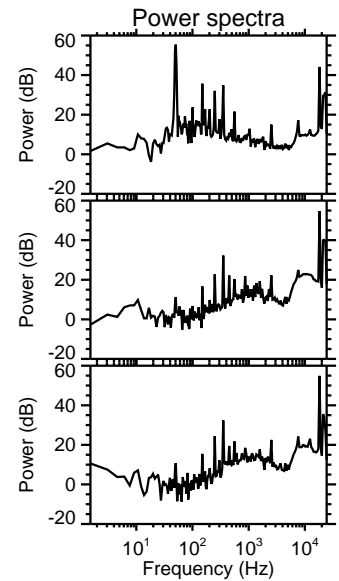
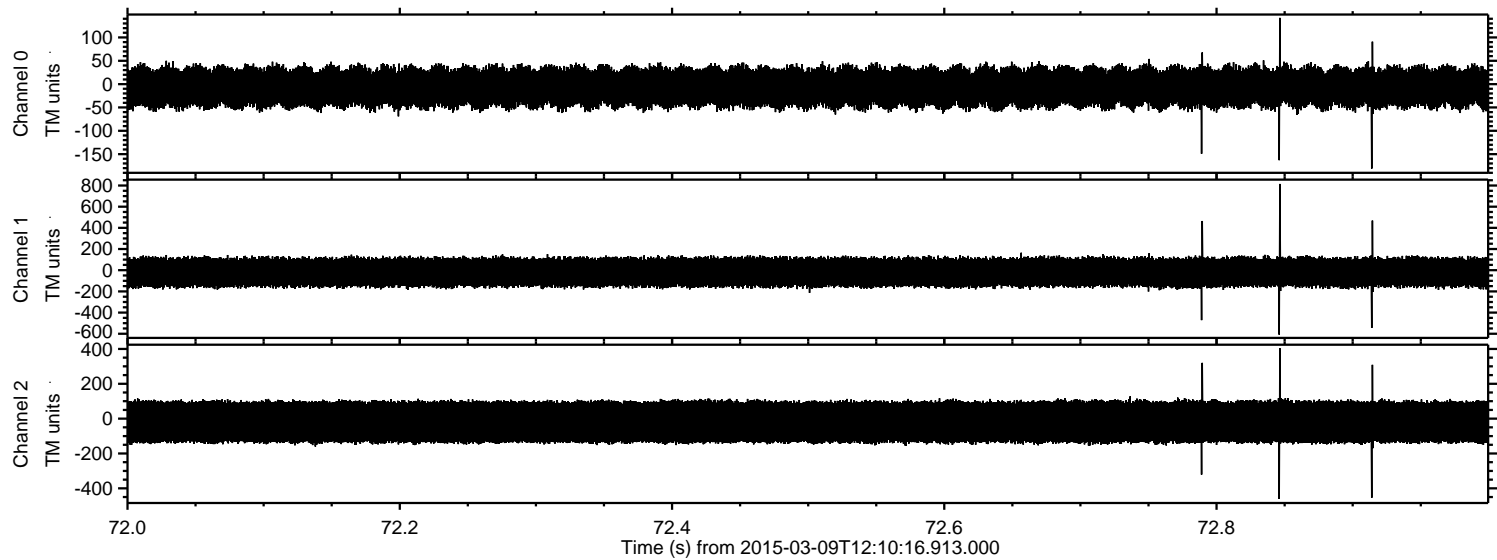

Processed Mon Mar 9 13:18:05 2015 by ELM ver.2012-10-06 from 001__elm20150309_121015__dat00.bin

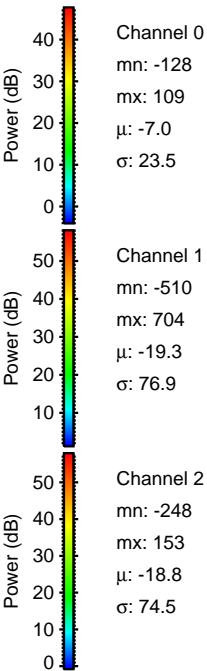
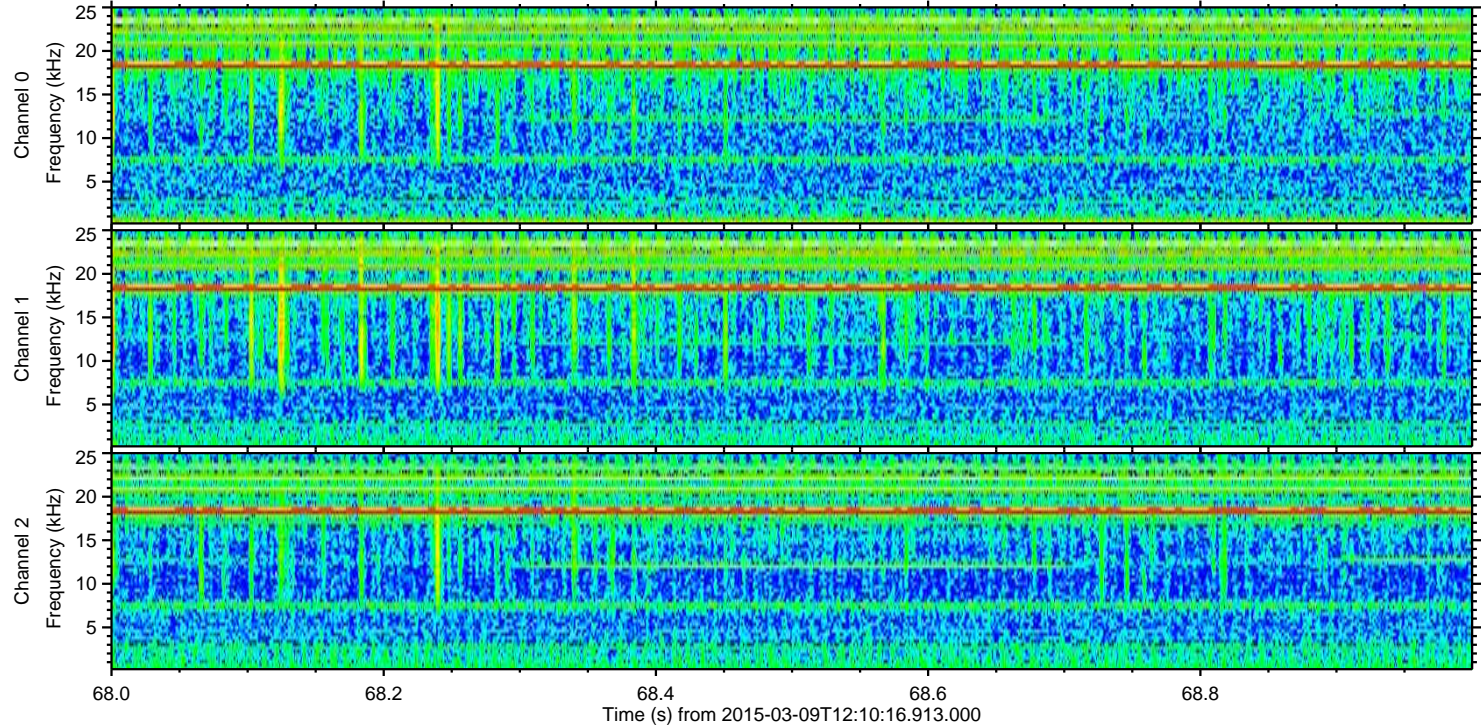
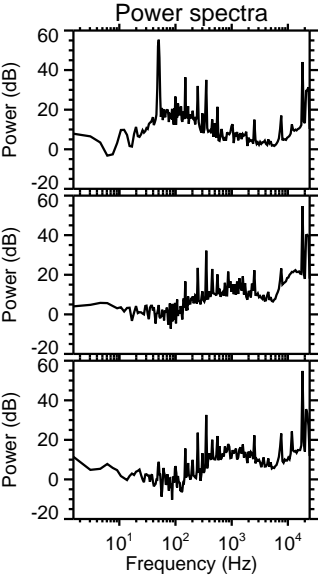
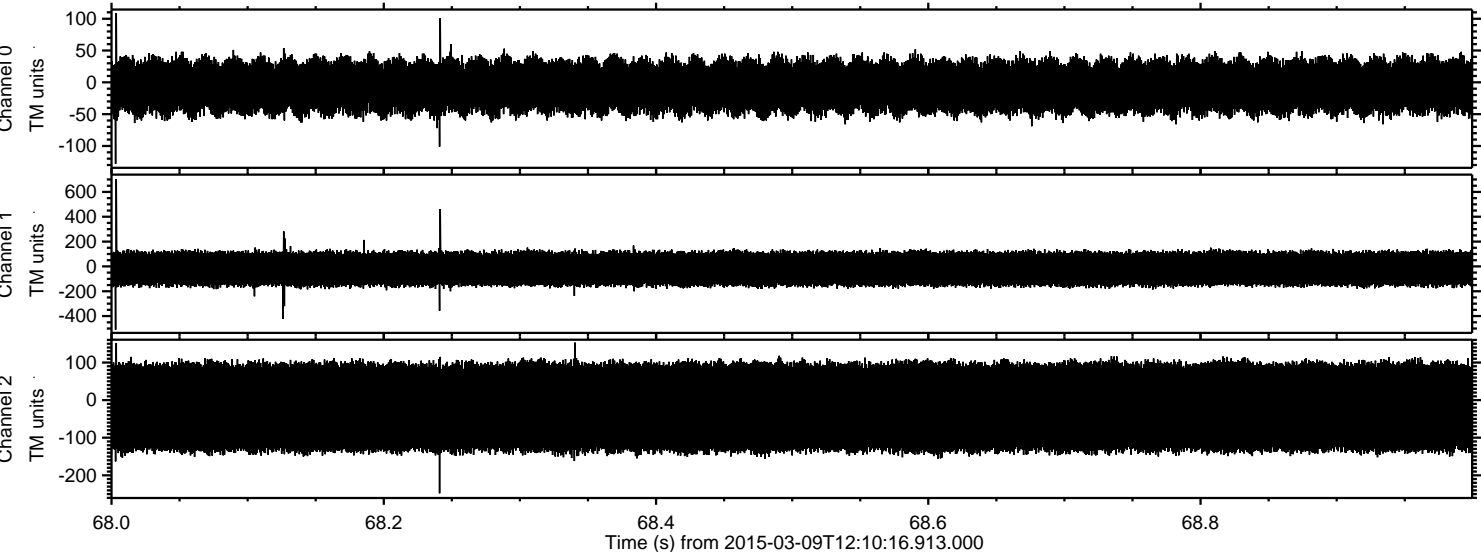

Processed Mon Mar 9 13:18:06 2015 by ELM ver.2012-10-06 from 001__elm20150309_121015__dat00.bin

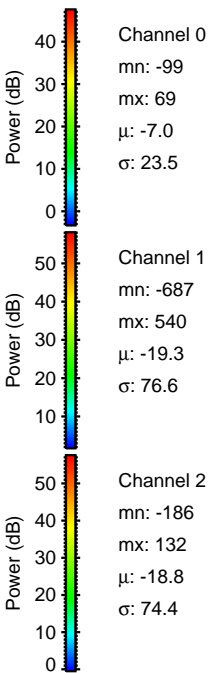
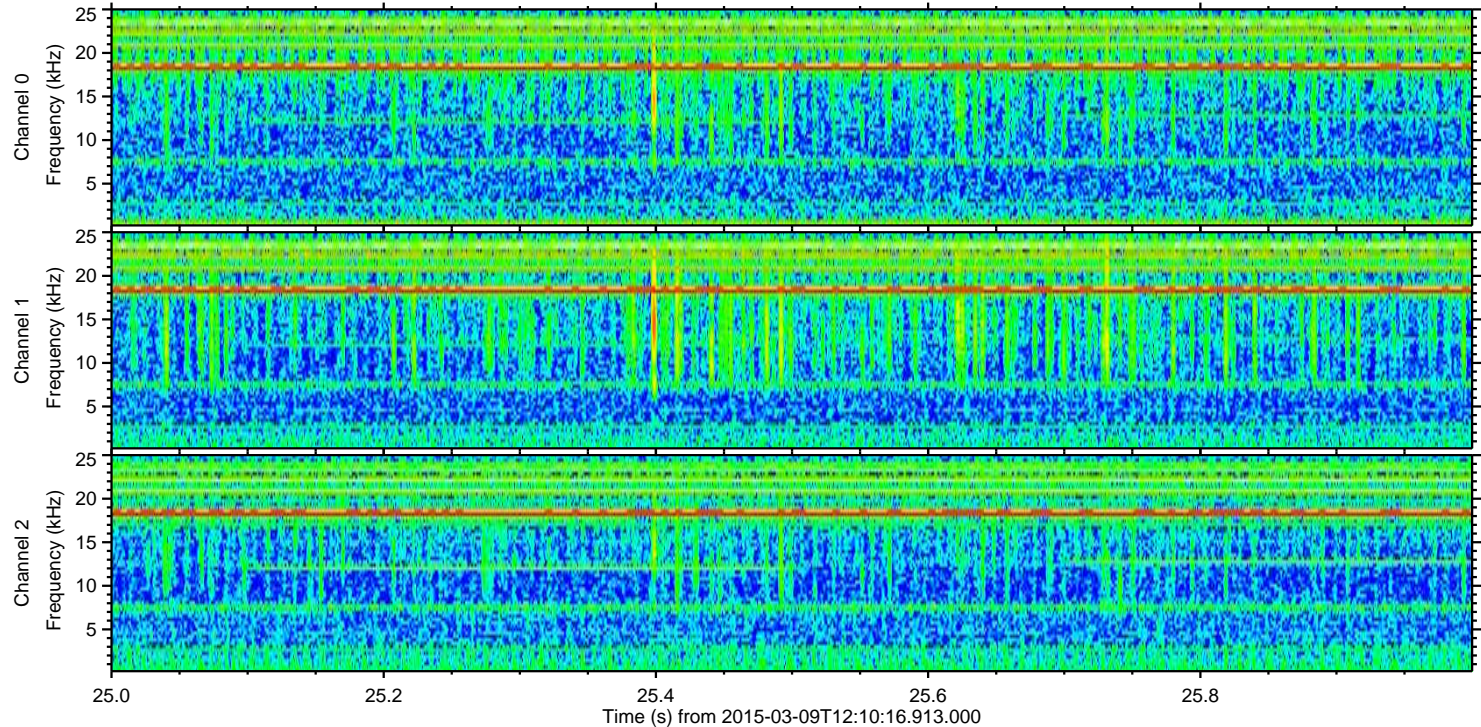
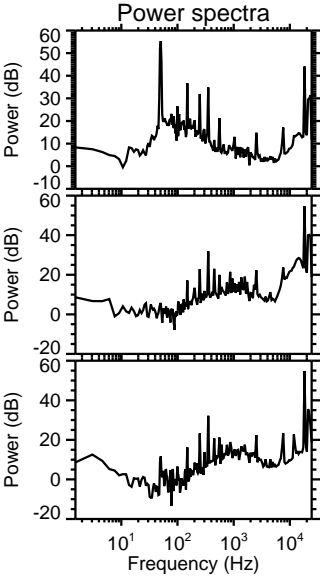
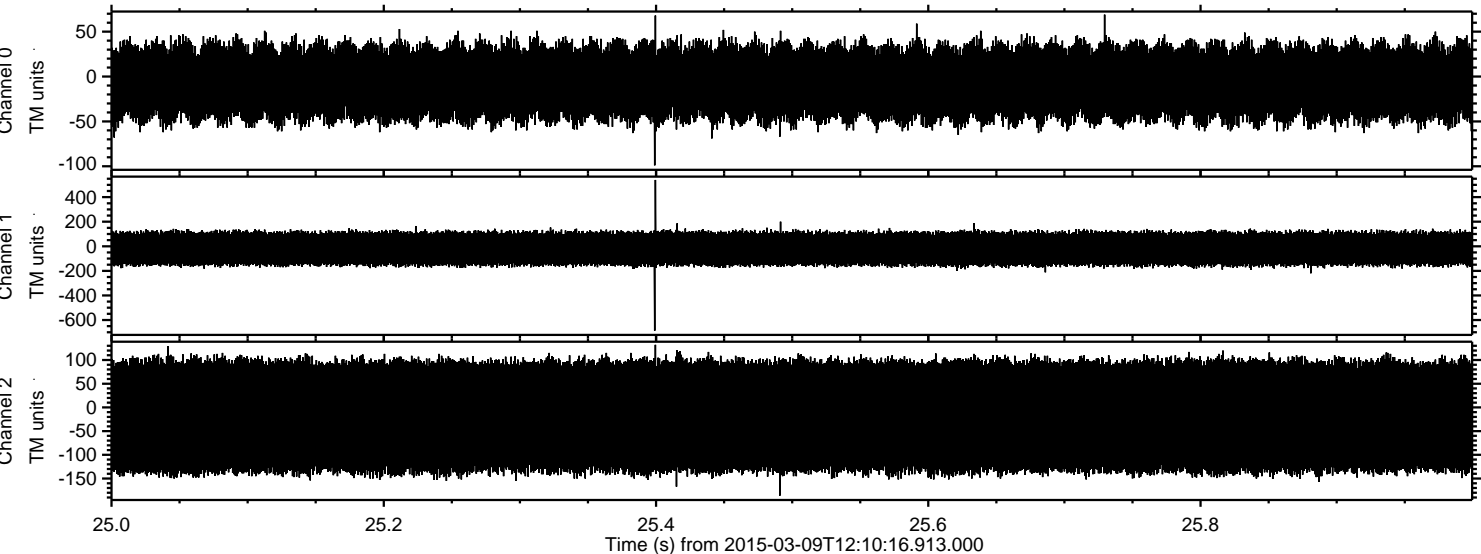

Processed Mon Mar 9 13:18:07 2015 by ELM ver.2012-10-06 from 001__elm20150309_121015__dat00.bin

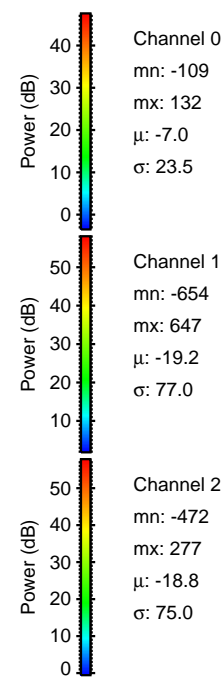
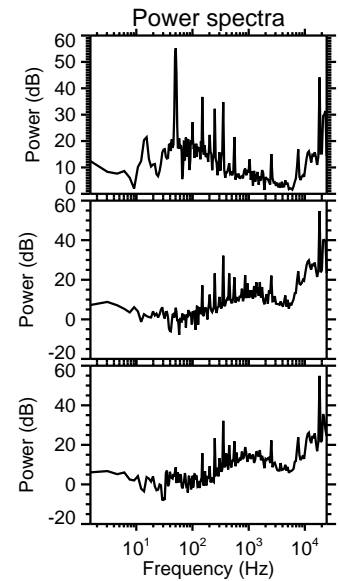
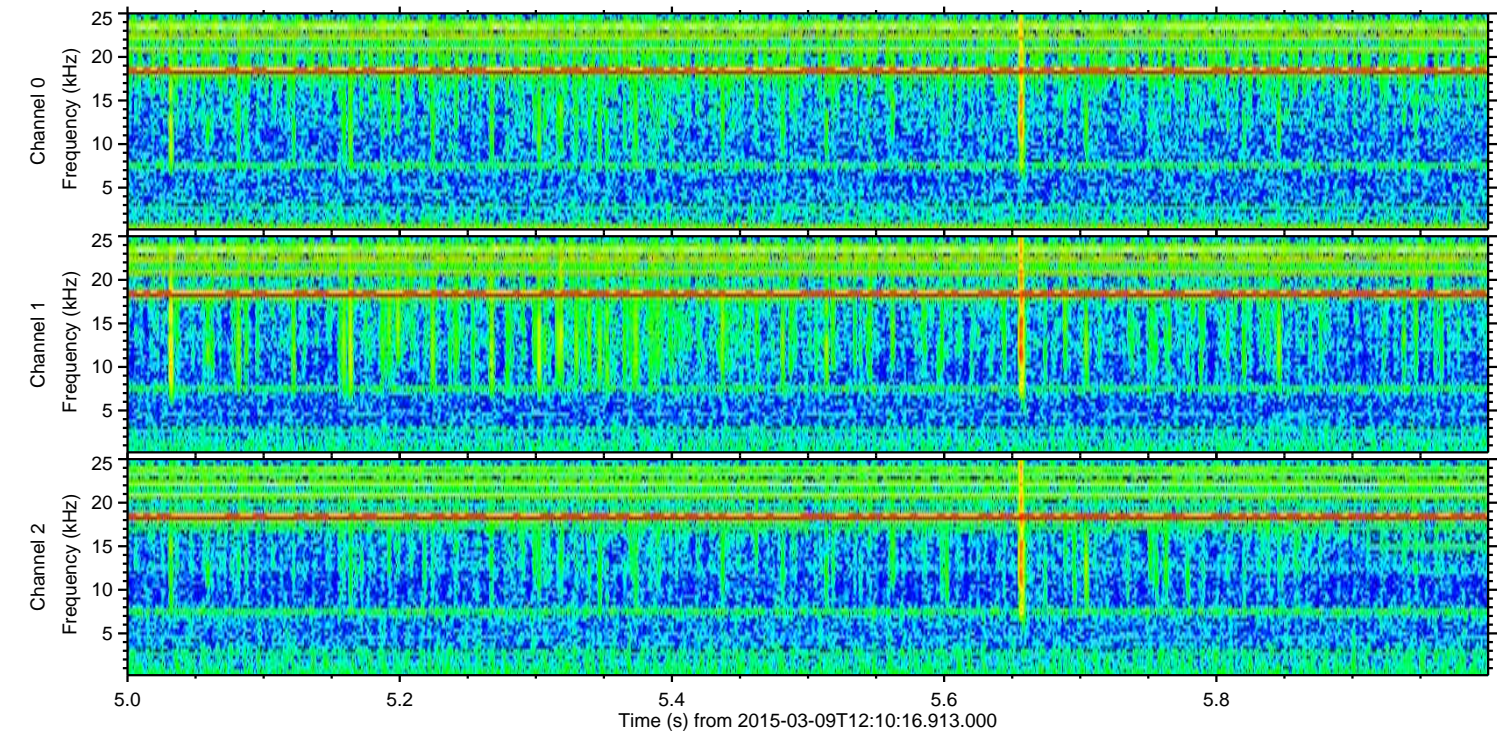
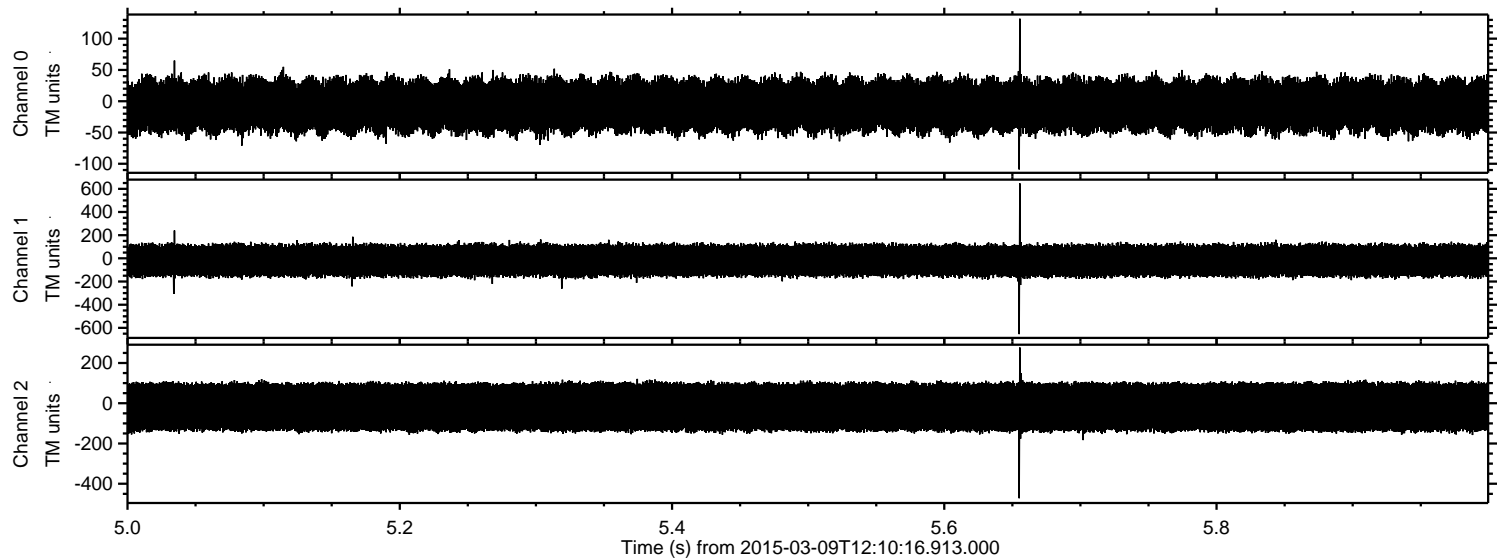

Processed Mon Mar 9 13:18:07 2015 by ELM ver.2012-10-06 from 001__elm20150309_121015__dat00.bin

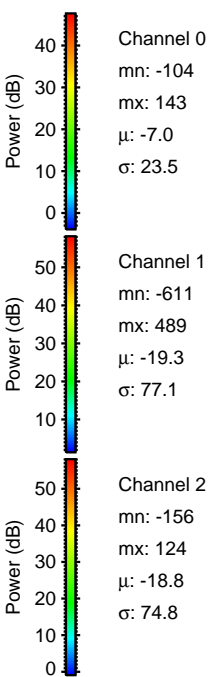
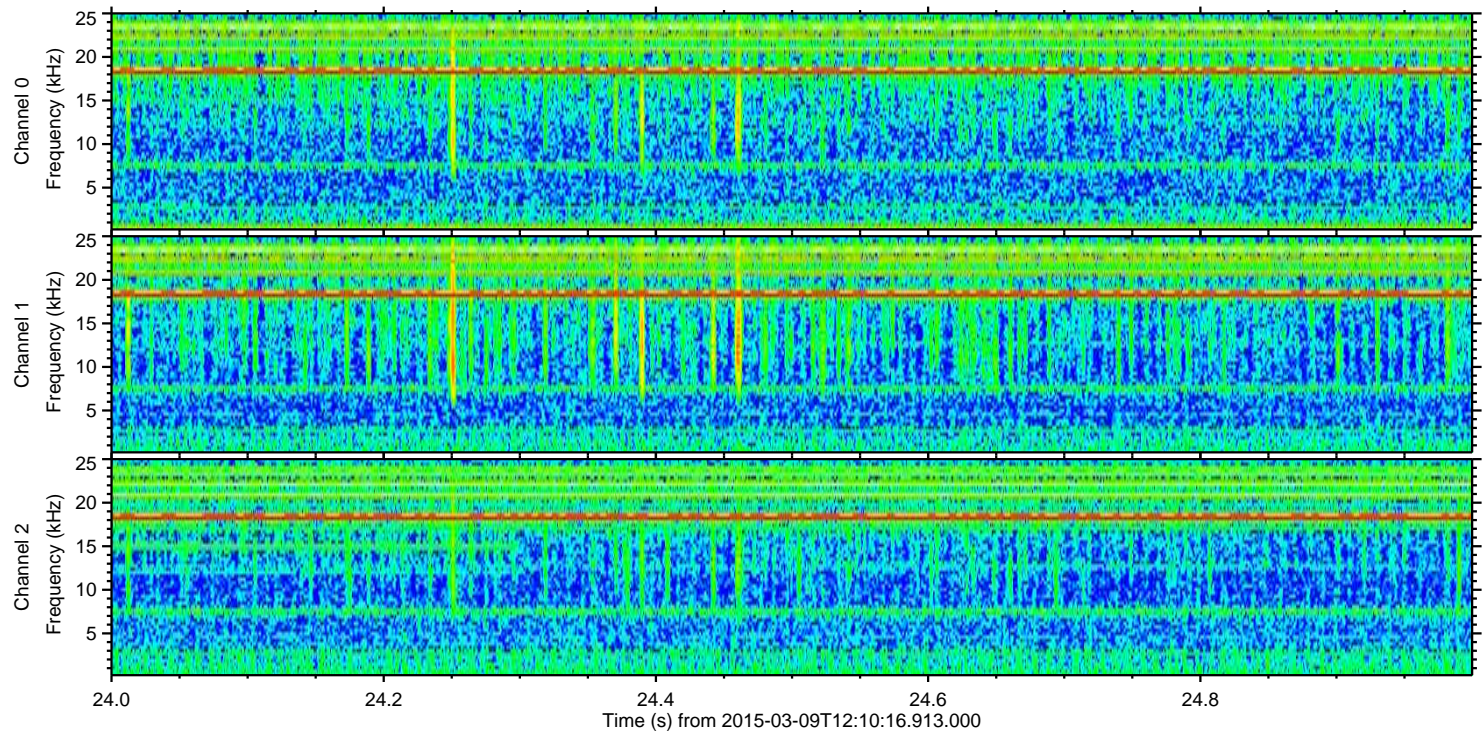
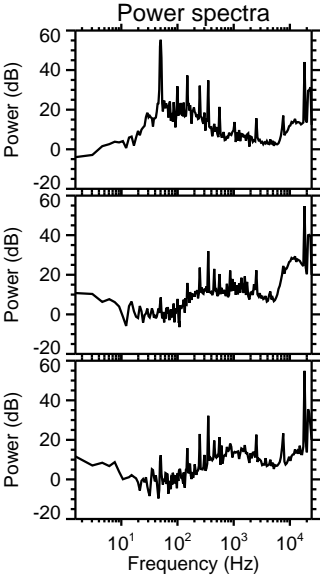
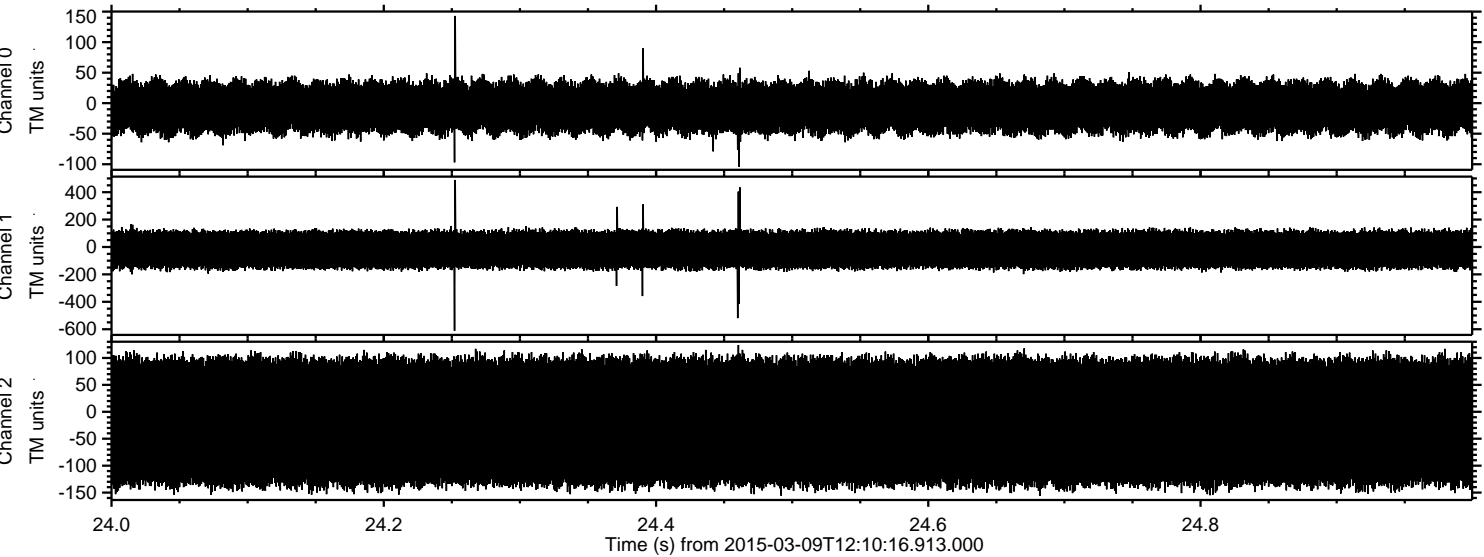

Channel 0
mn: -104
mx: 143
 μ : -7.0
 σ : 23.5

Channel 1
mn: -611
mx: 489
 μ : -19.3
 σ : 77.1

Channel 2
mn: -156
mx: 124
 μ : -18.8
 σ : 74.8

Processed Mon Mar 9 13:18:08 2015 by ELM ver.2012-10-06 from 001__elm20150309_121015__dat00.bin

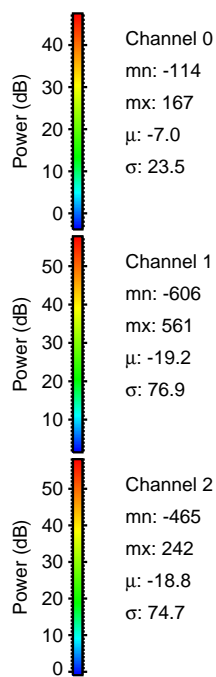
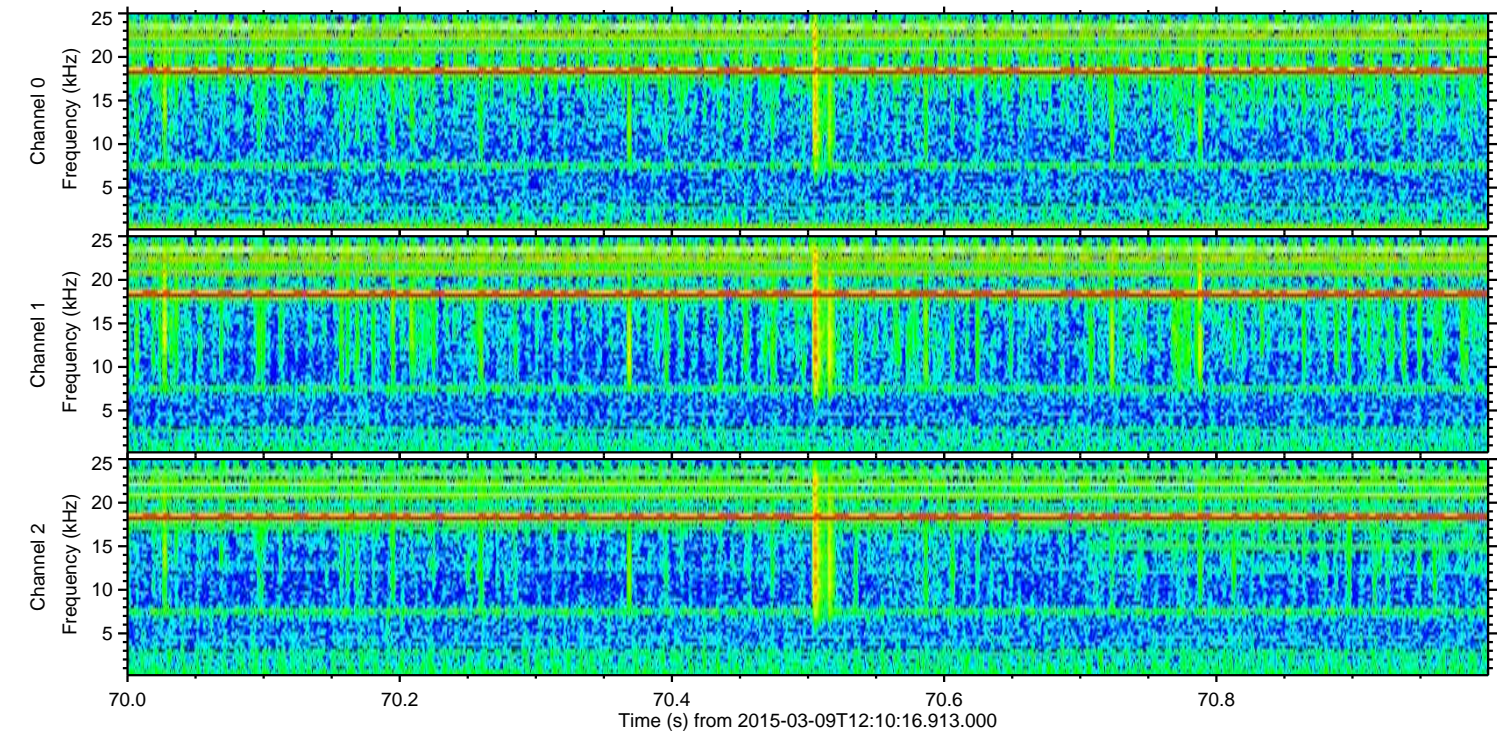
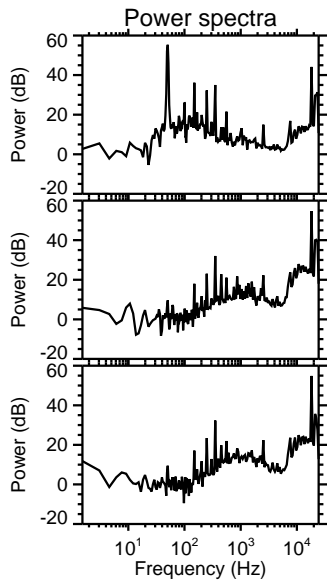
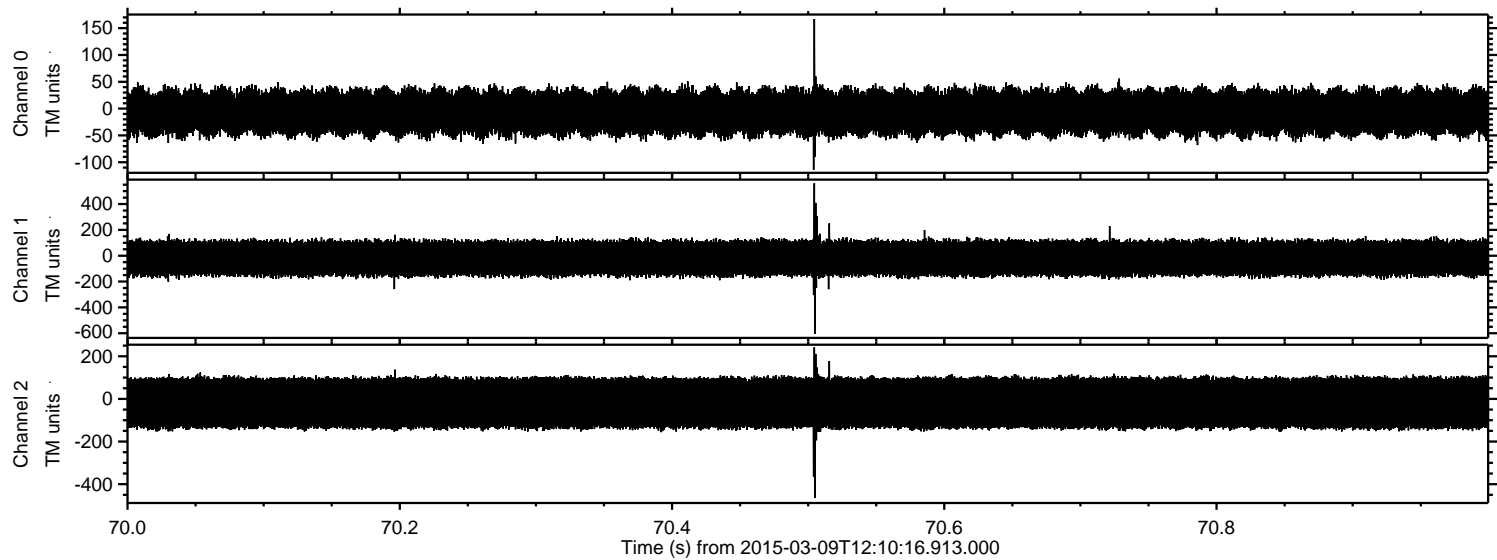

Processed Mon Mar 9 13:18:09 2015 by ELM ver.2012-10-06 from 001__elm20150309_121015__dat00.bin

