

ELMAVAN 3D WAVEFORMS (Measured data sampled at 50 kHz) 49786 packets of 144 samples from 2015-03-09T08:45:10.129.000.

Processed Mon Mar 9 09:52:23 2015 by ELM ver.2012-10-06 from 001__elm20150309_084509__dat00.bin

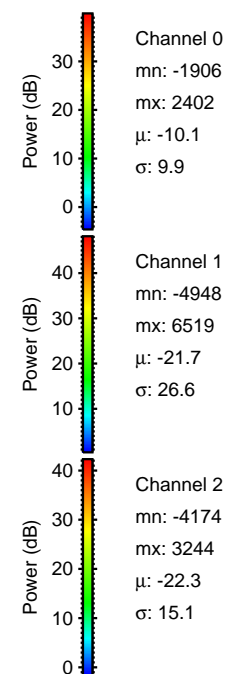
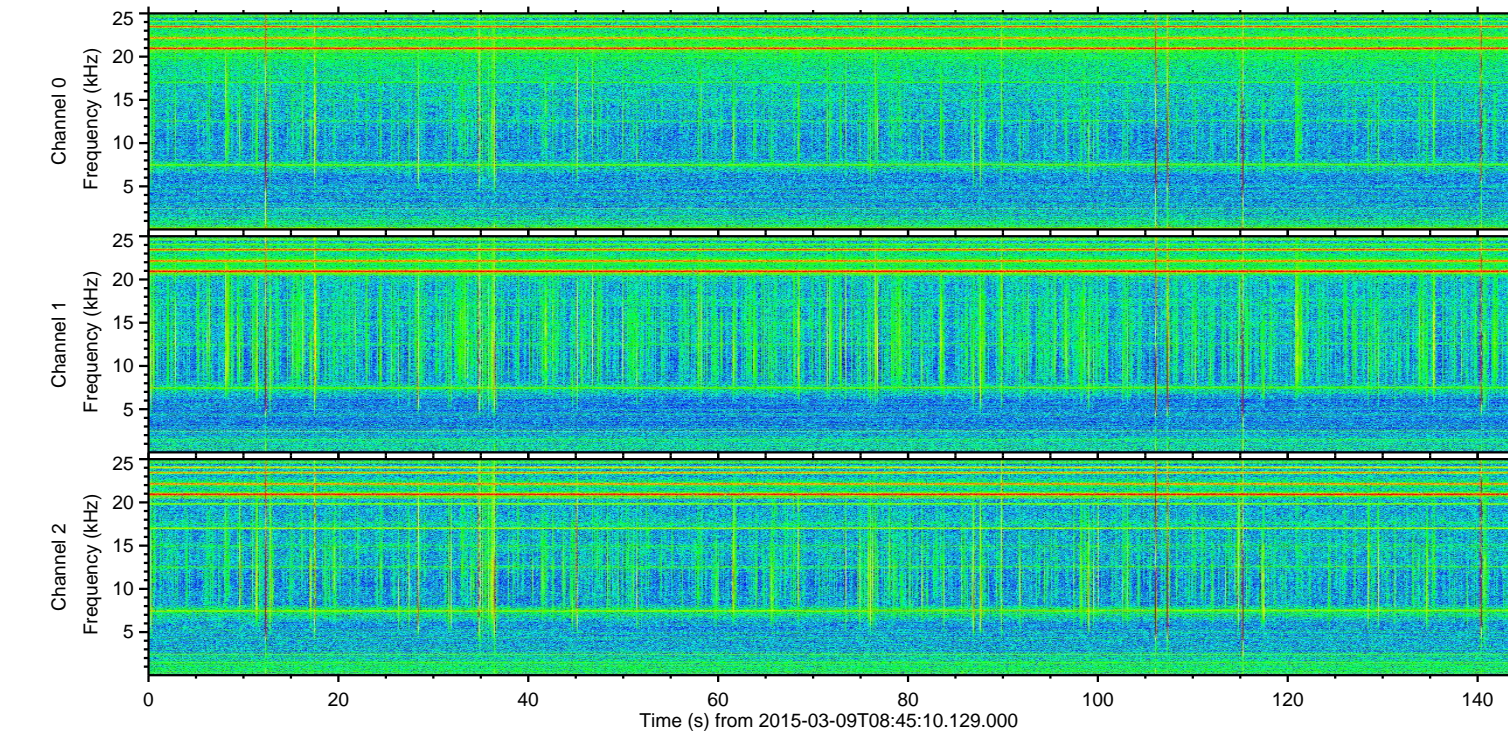
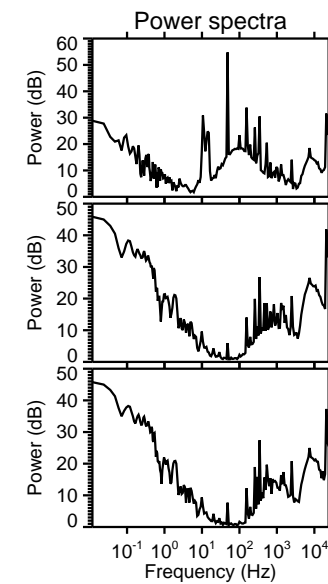
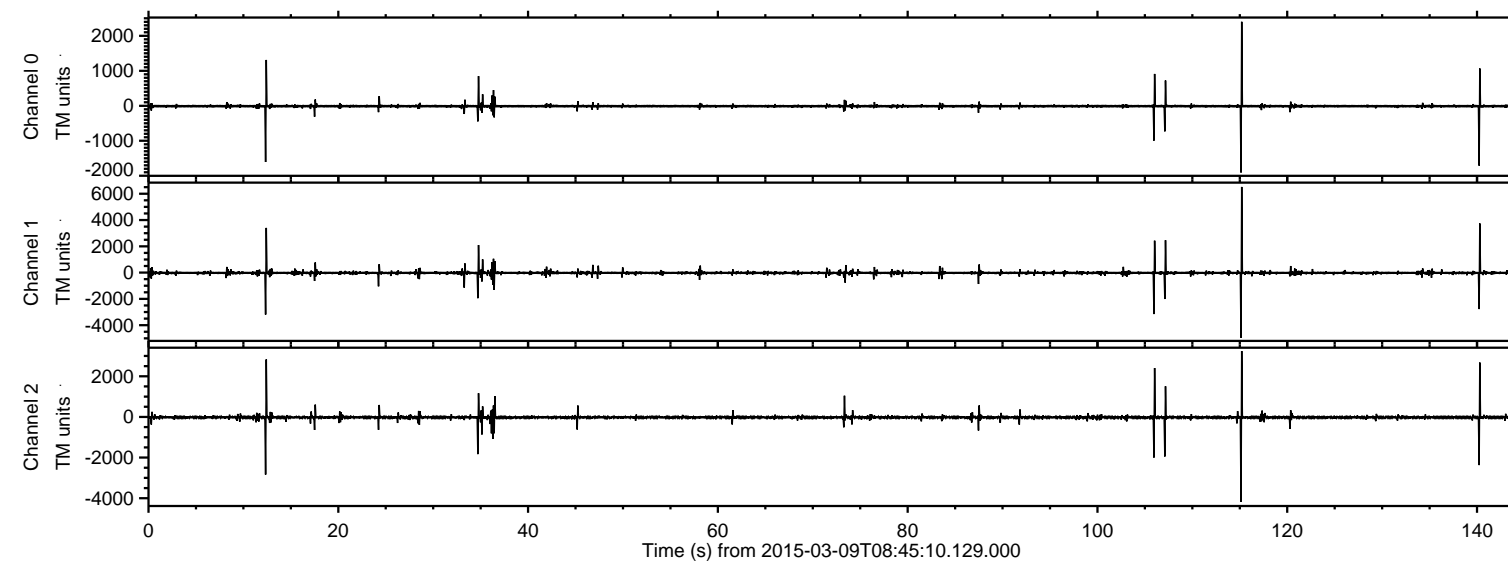

ELMAVAN 3D WAVEFORMS (Measured data sampled at 50 kHz) 49786 packets of 144 samples from 2015-03-09T08:45:10.129.000. Part 116/144

Processed Mon Mar 9 09:52:34 2015 by ELM ver.2012-10-06 from 001__elm20150309_084509__dat00.bin

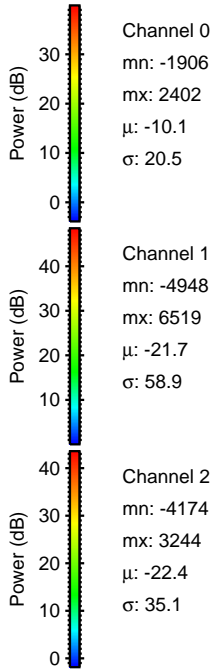
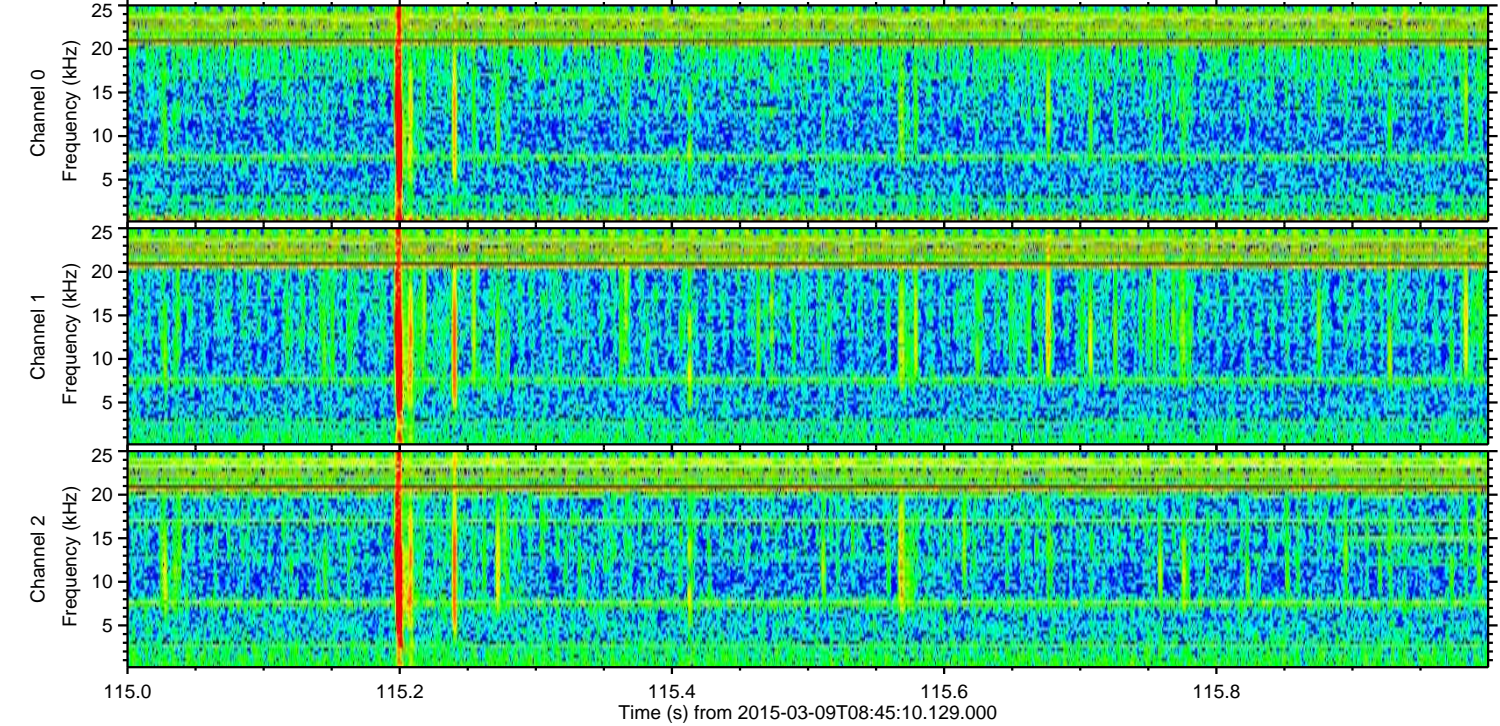
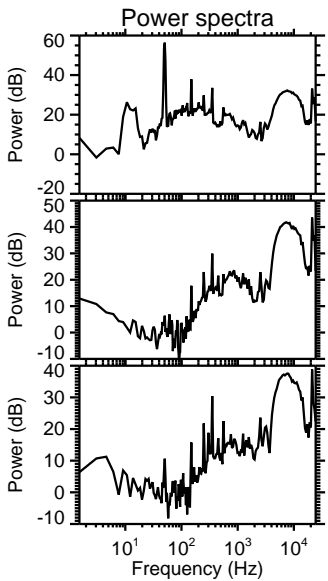
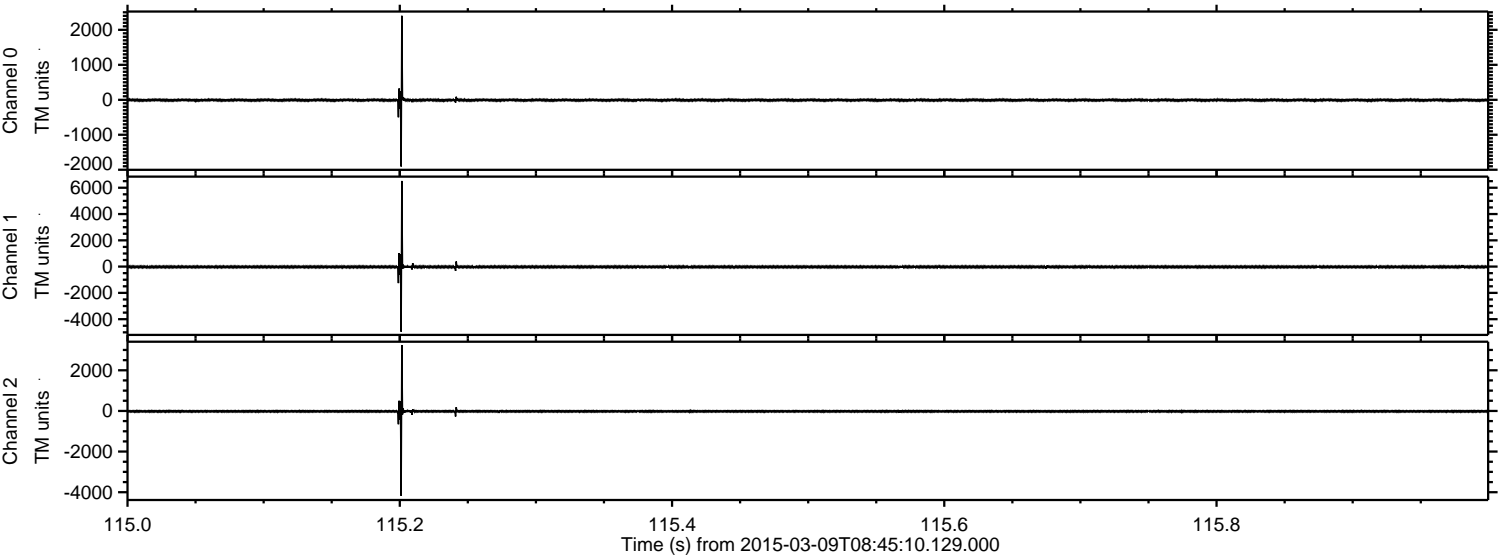

ELMAVAN 3D WAVEFORMS (Measured data sampled at 50 kHz) 49786 packets of 144 samples from 2015-03-09T08:45:10.129.000. Part 141/144

Processed Mon Mar 9 09:52:35 2015 by ELM ver.2012-10-06 from 001__elm20150309_084509__dat00.bin

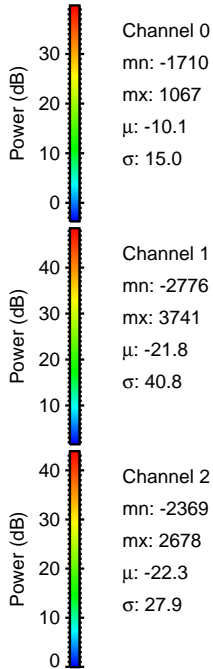
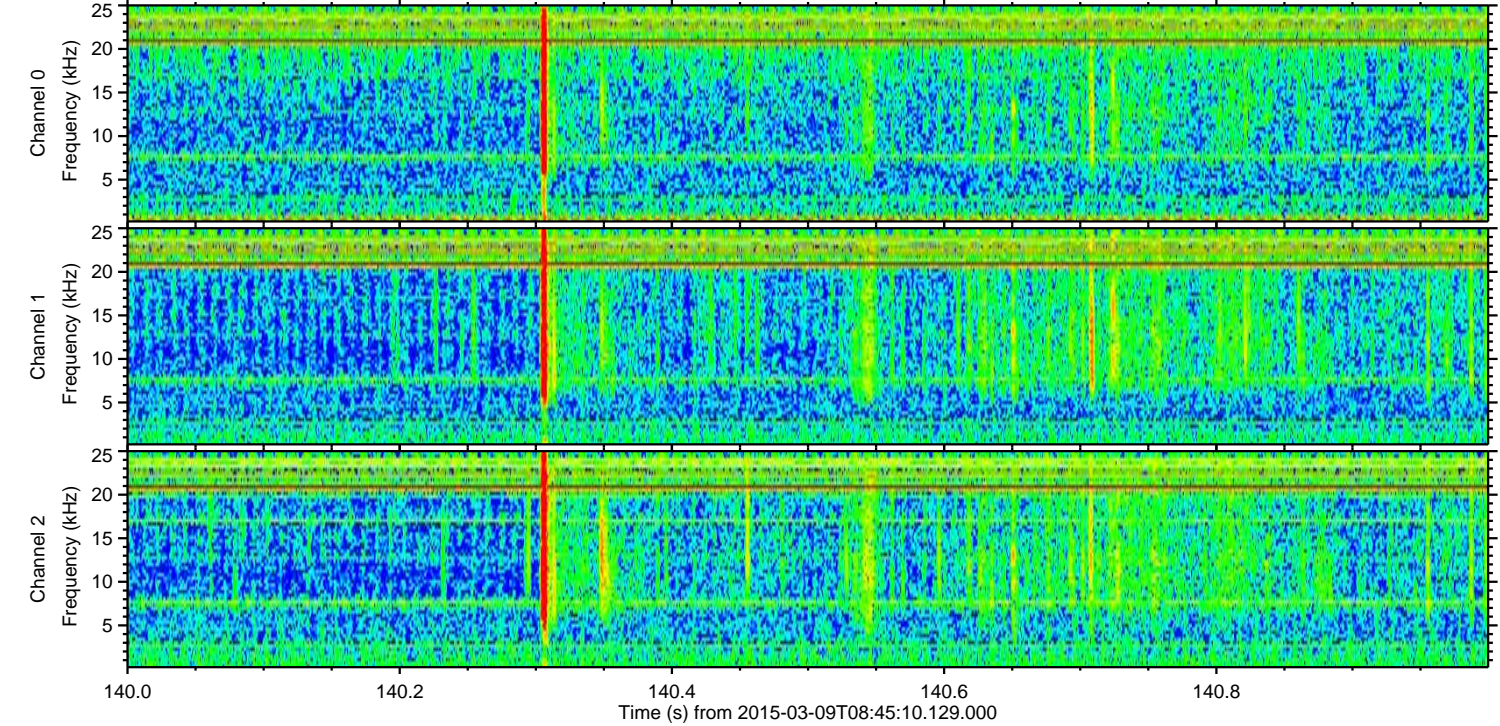
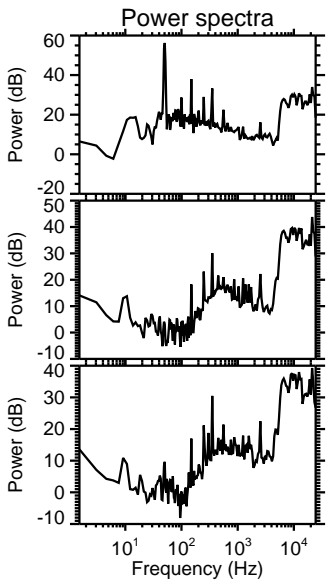
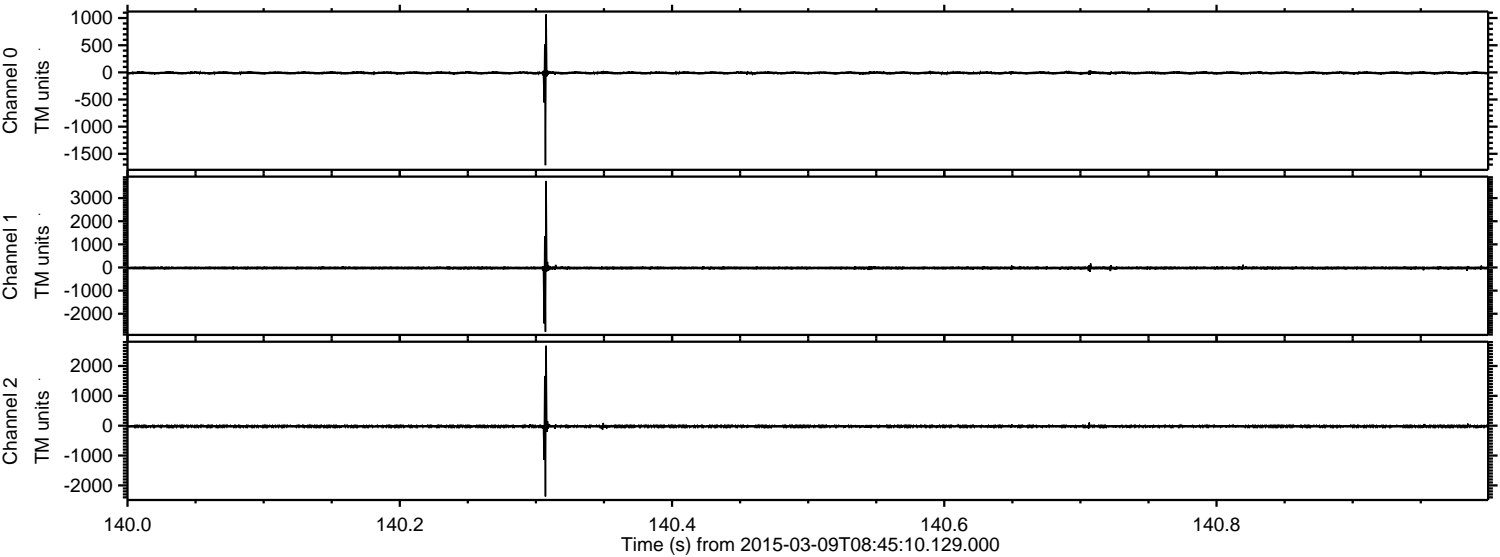

Channel 0
mn: -1710
mx: 1067
 μ : -10.1
 σ : 15.0

Channel 1
mn: -2776
mx: 3741
 μ : -21.8
 σ : 40.8

Channel 2
mn: -2369
mx: 2678
 μ : -22.3
 σ : 27.9

Processed Mon Mar 9 09:52:36 2015 by ELM ver.2012-10-06 from 001__elm20150309_084509__dat00.bin

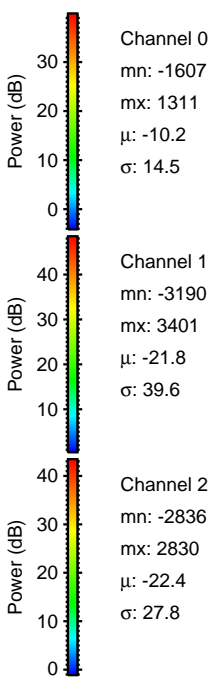
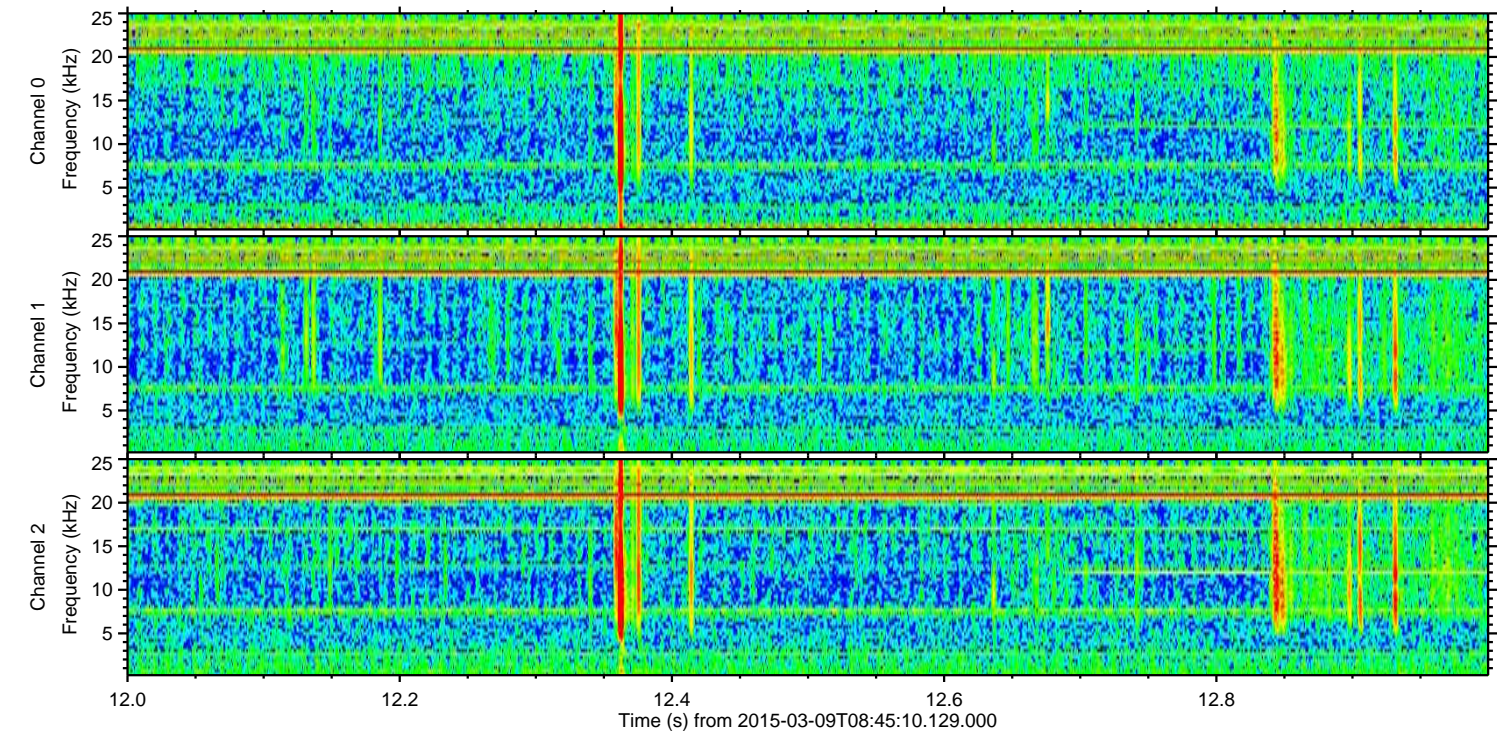
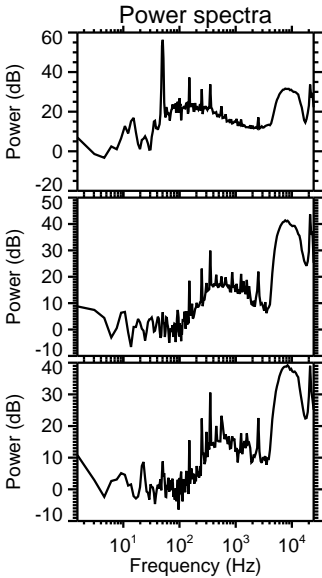
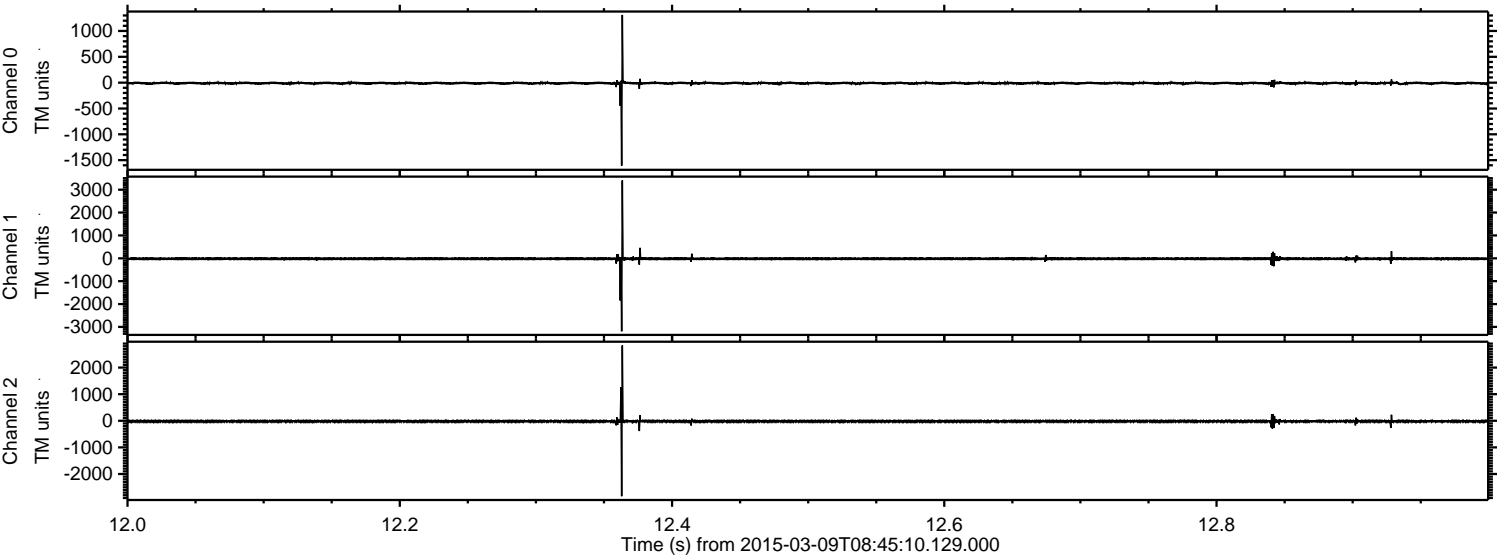

Processed Mon Mar 9 09:52:37 2015 by ELM ver.2012-10-06 from 001__elm20150309_084509__dat00.bin

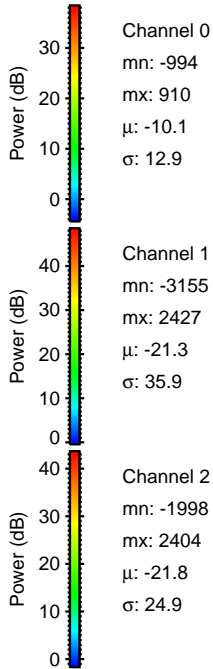
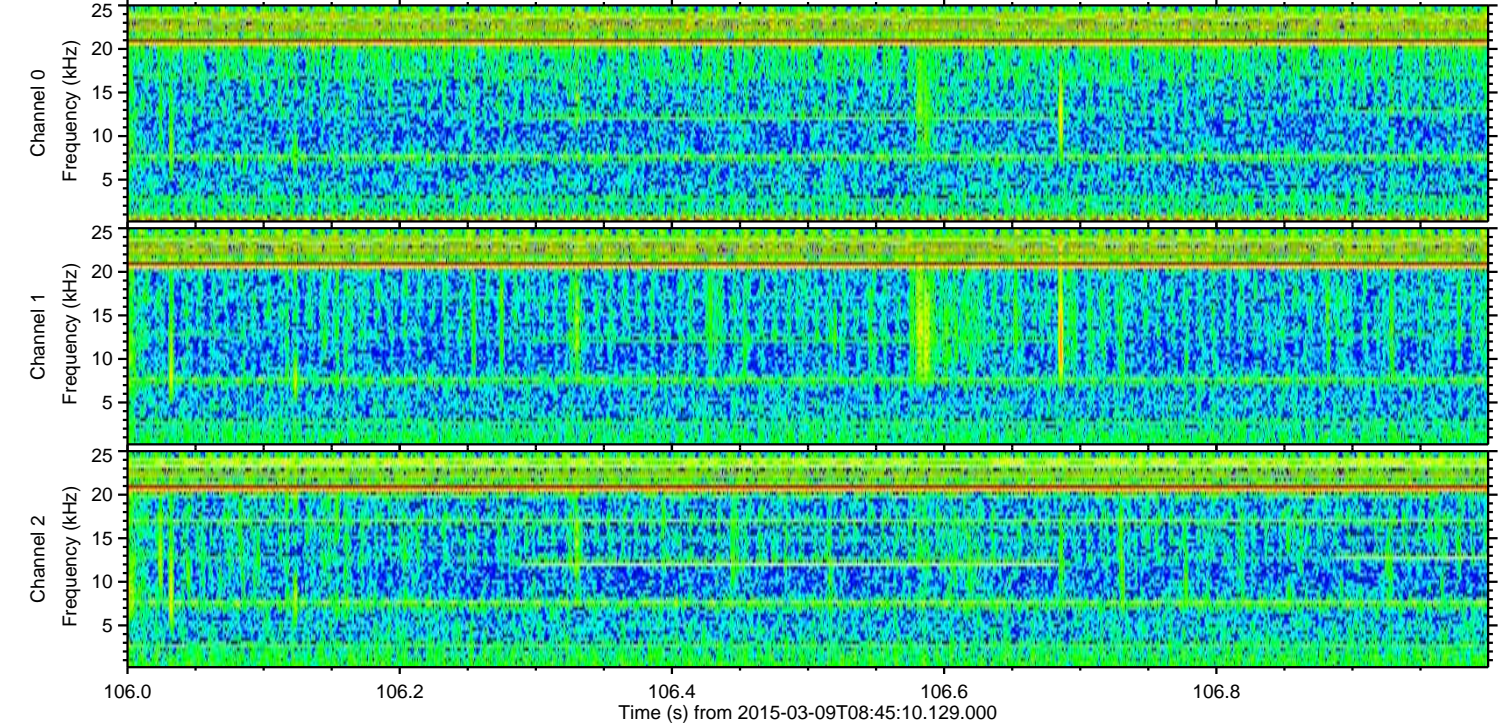
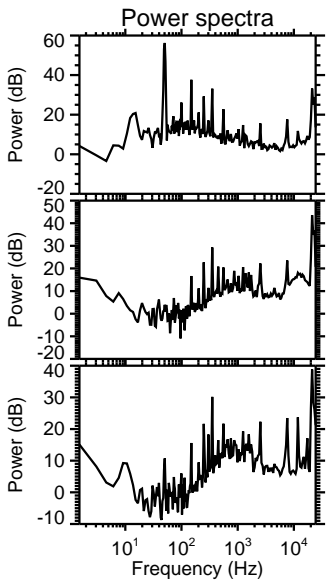
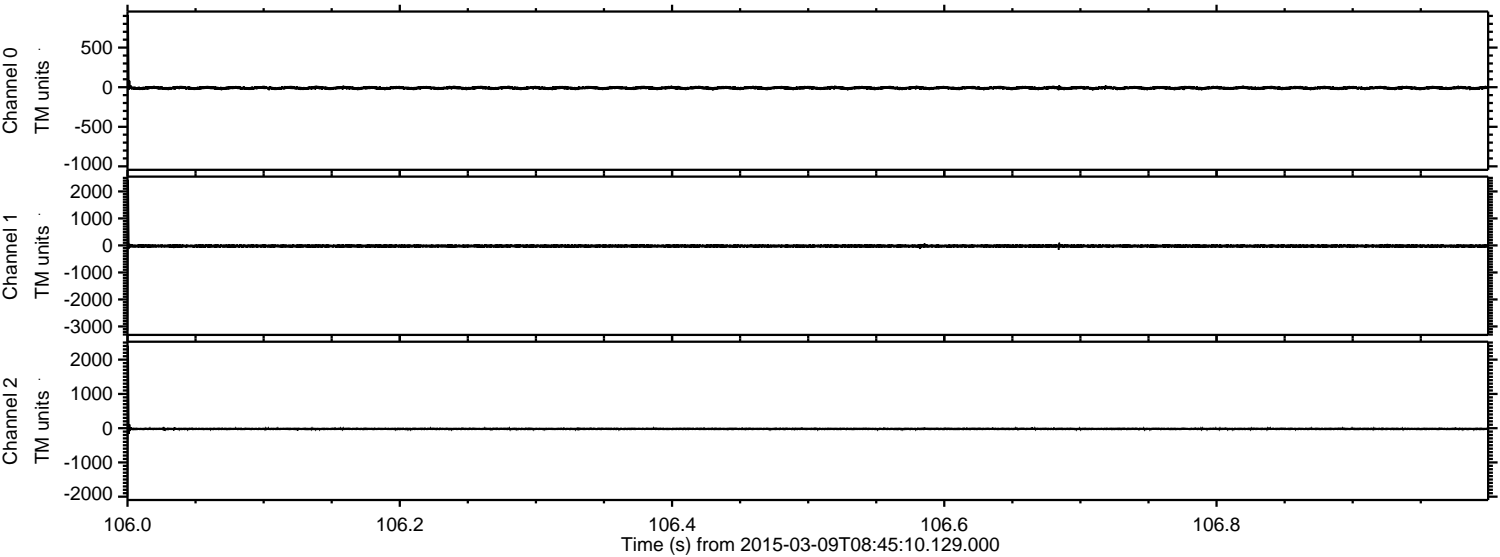

ELMAVAN 3D WAVEFORMS (Measured data sampled at 50 kHz) 49786 packets of 144 samples from 2015-03-09T08:45:10.129.000. Part 108/144

Processed Mon Mar 9 09:52:38 2015 by ELM ver.2012-10-06 from 001__elm20150309_084509__dat00.bin

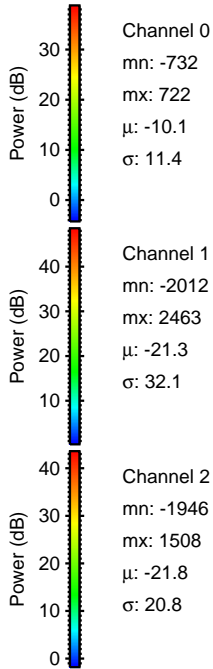
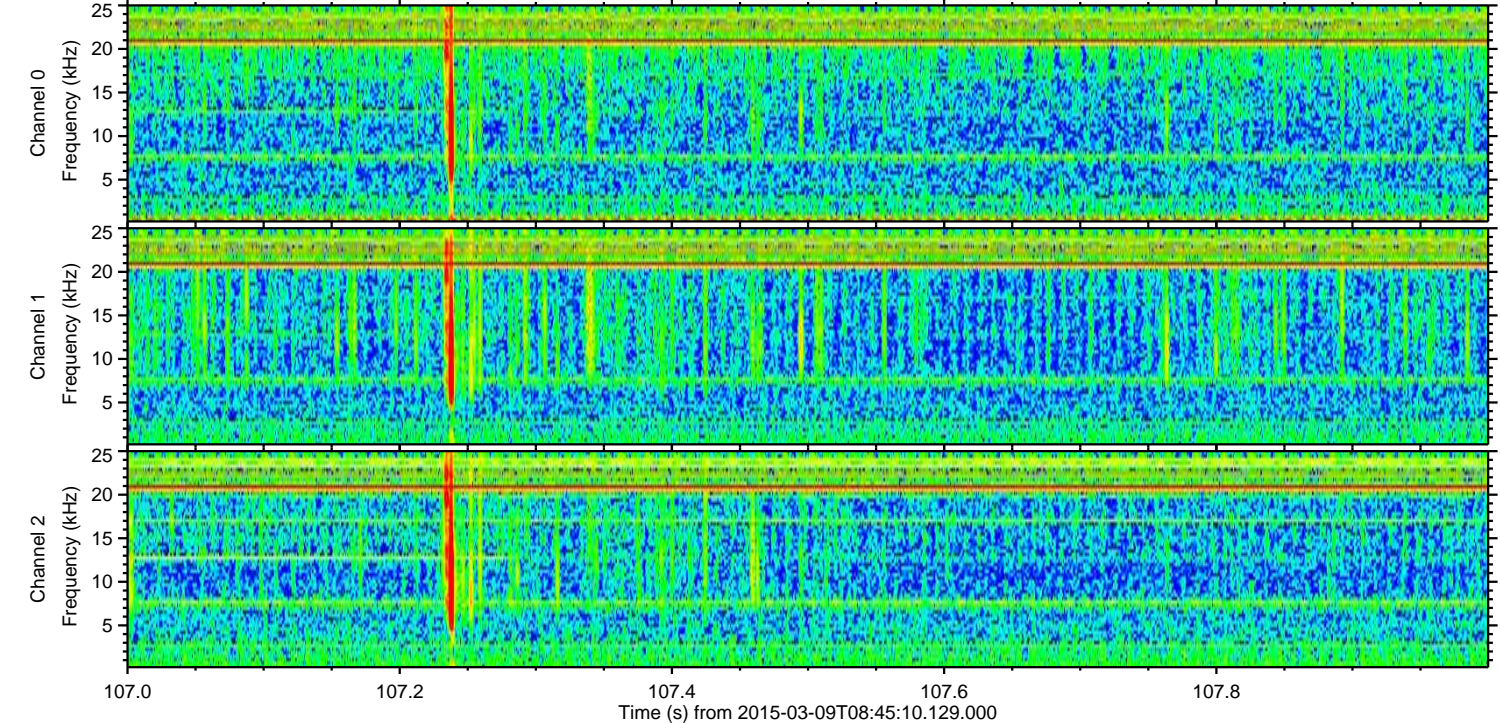
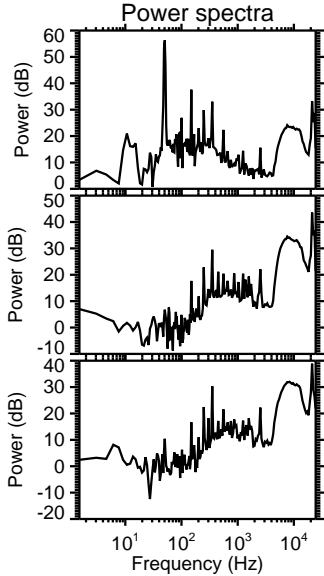
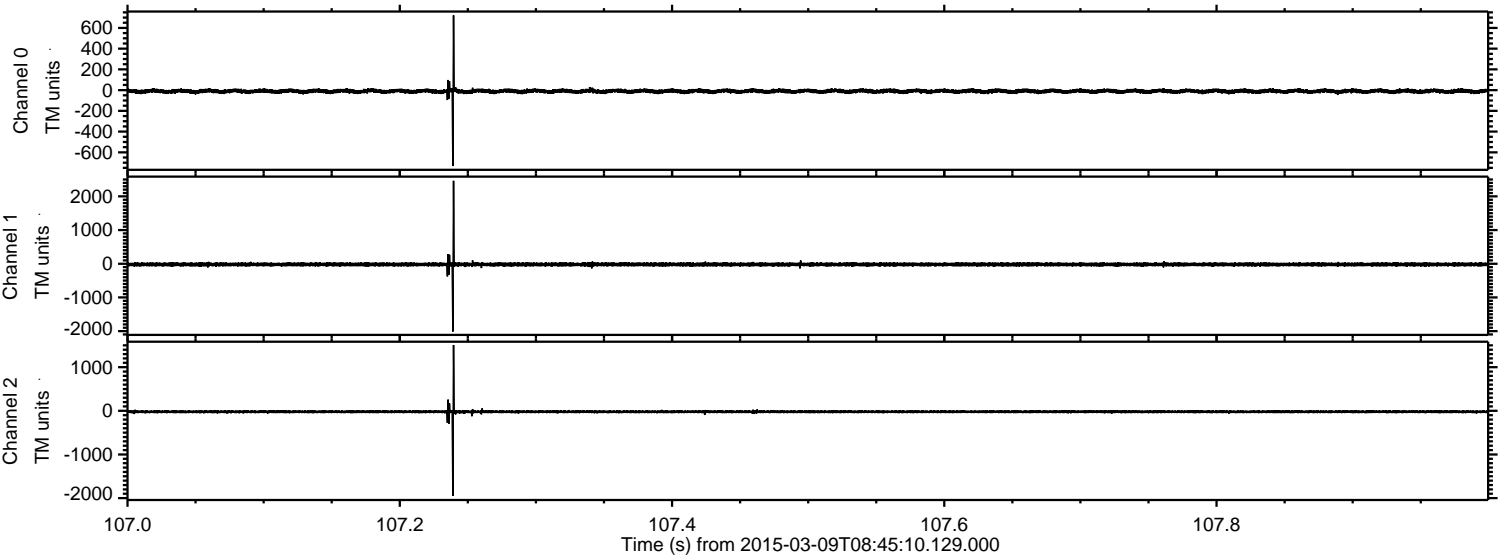

Processed Mon Mar 9 09:52:39 2015 by ELM ver.2012-10-06 from 001__elm20150309_084509__dat00.bin

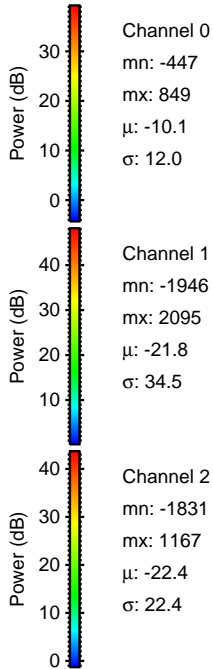
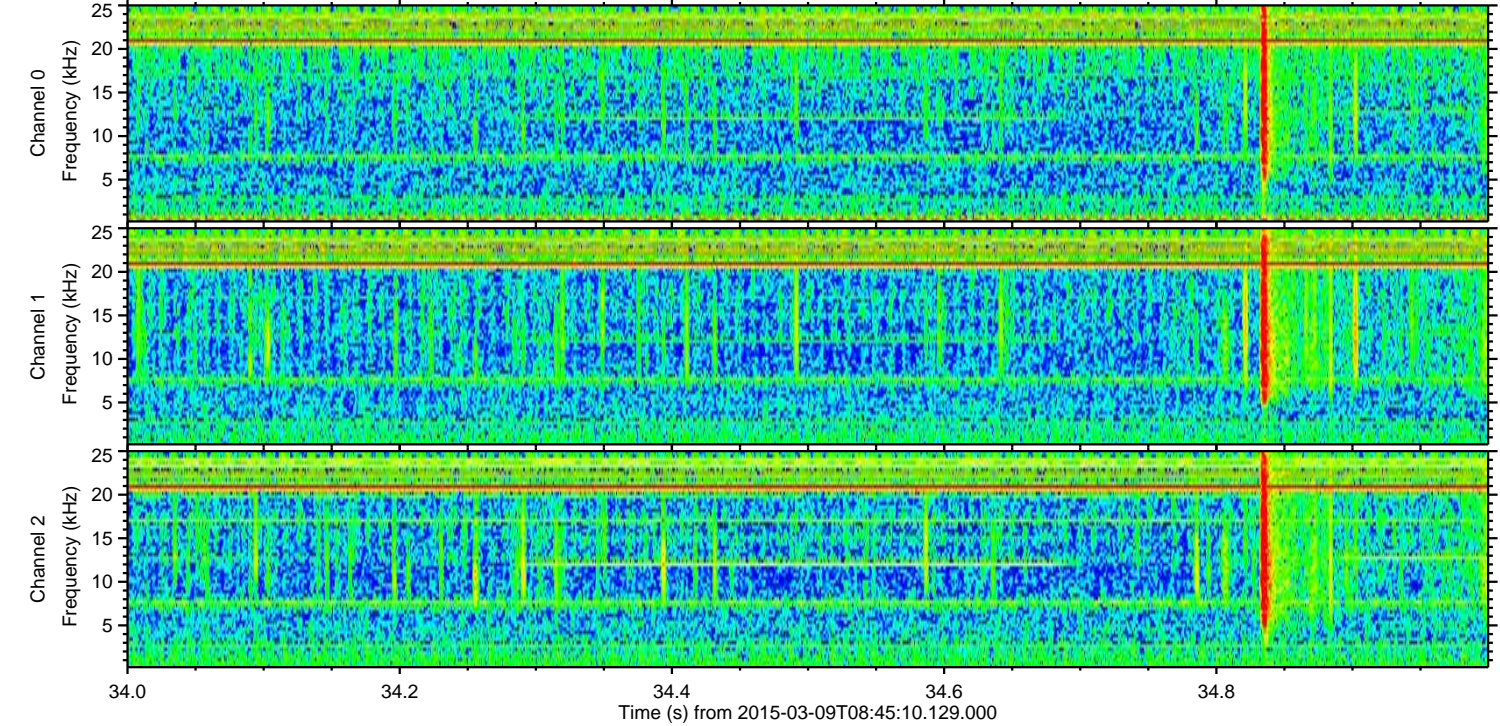
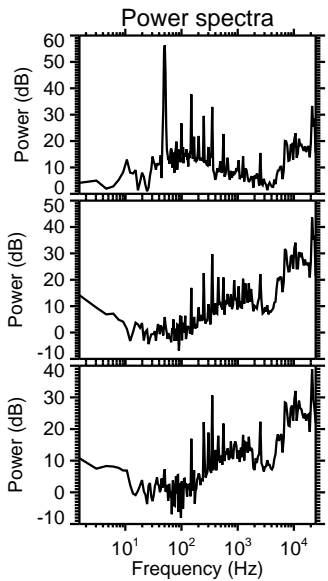
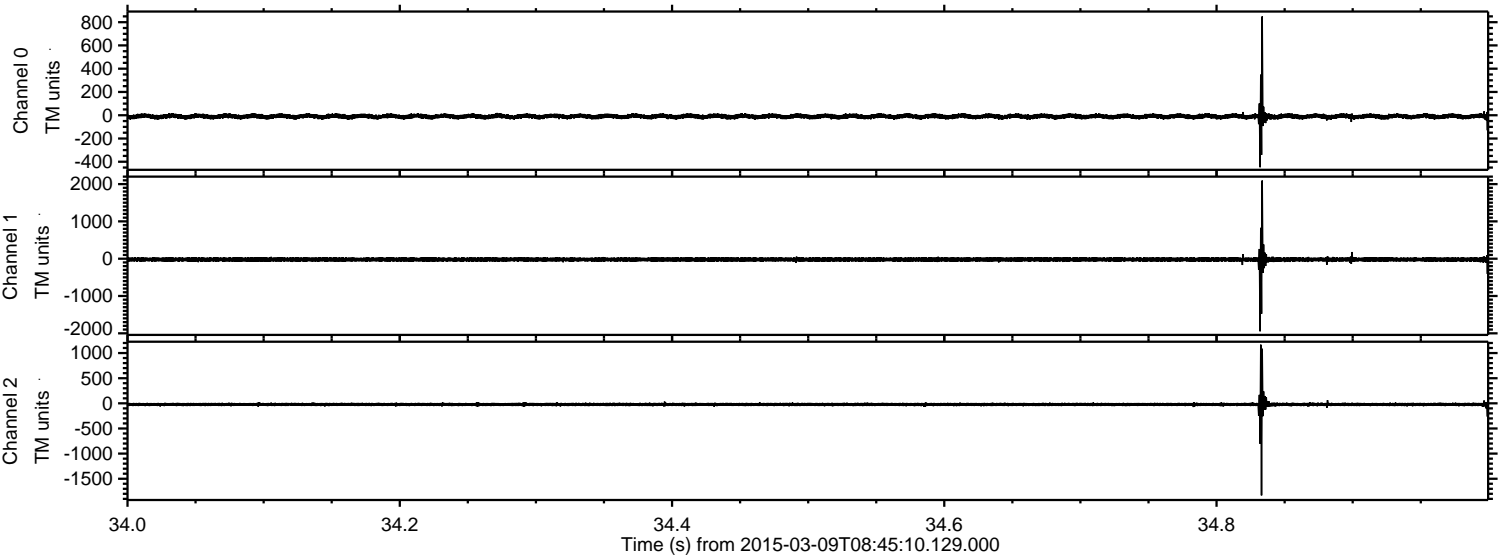

Channel 0
mn: -447
mx: 849
 μ : -10.1
 σ : 12.0

Channel 1
mn: -1946
mx: 2095
 μ : -21.8
 σ : 34.5

Channel 2
mn: -1831
mx: 1167
 μ : -22.4
 σ : 22.4

Processed Mon Mar 9 09:52:40 2015 by ELM ver.2012-10-06 from 001__elm20150309_084509__dat00.bin

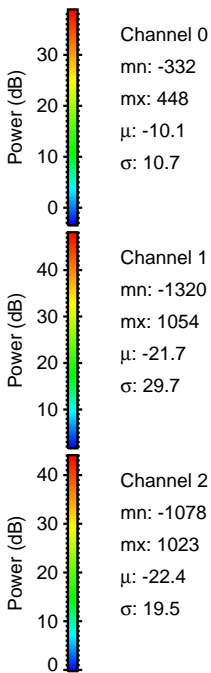
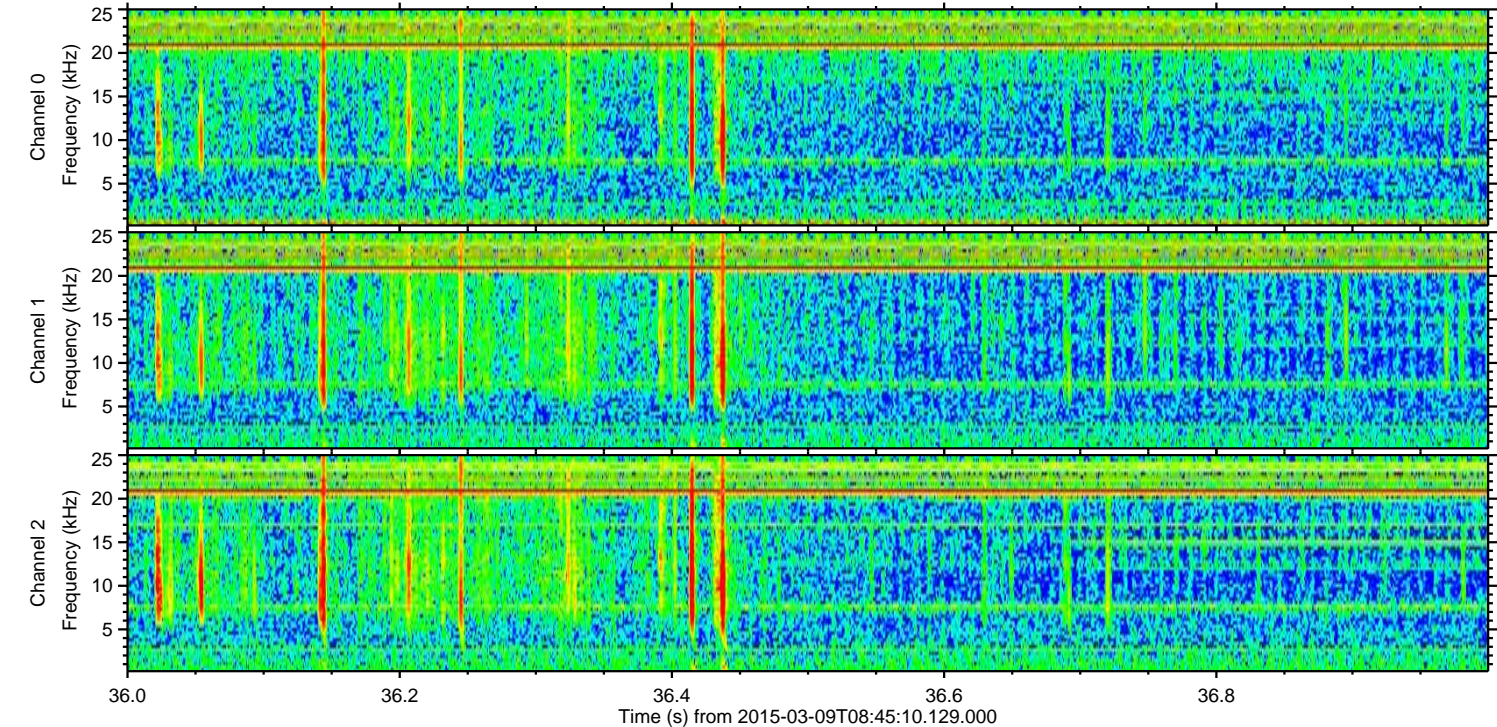
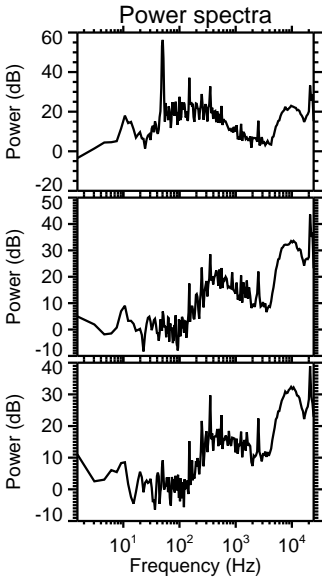
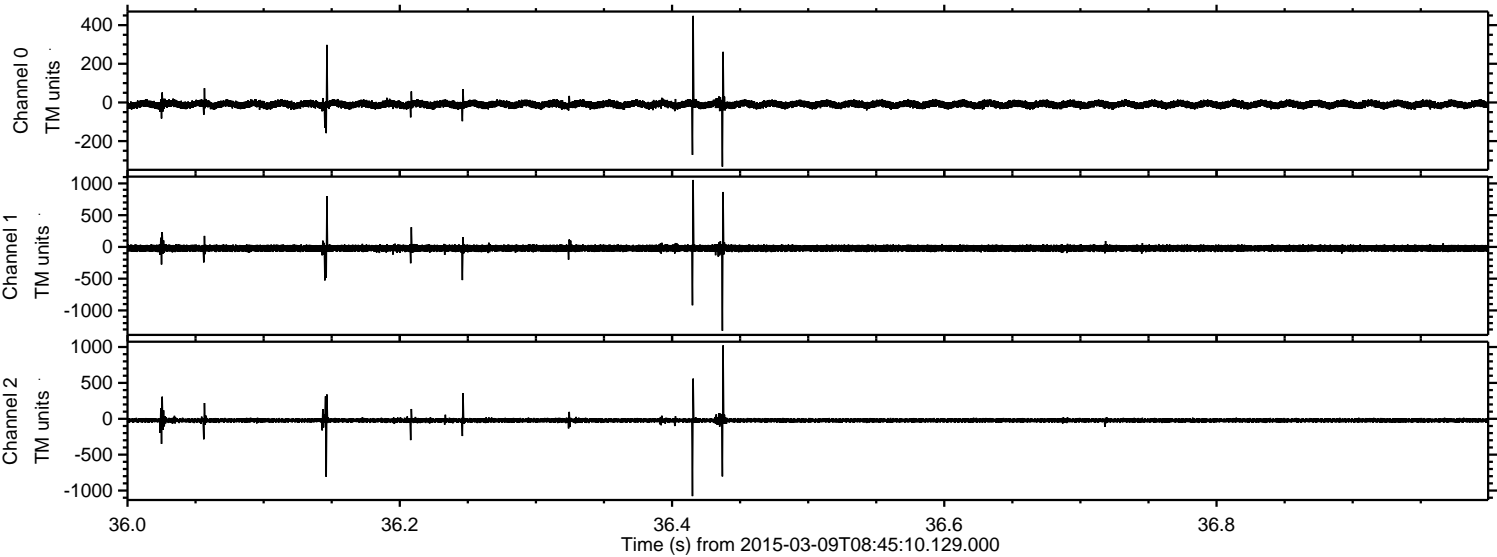

Processed Mon Mar 9 09:52:41 2015 by ELM ver.2012-10-06 from 001__elm20150309_084509__dat00.bin

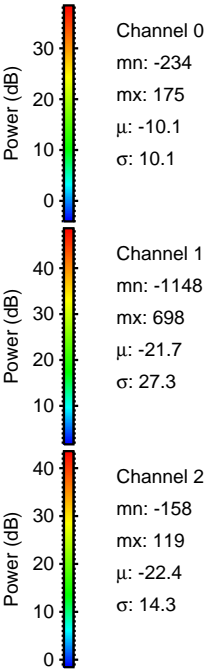
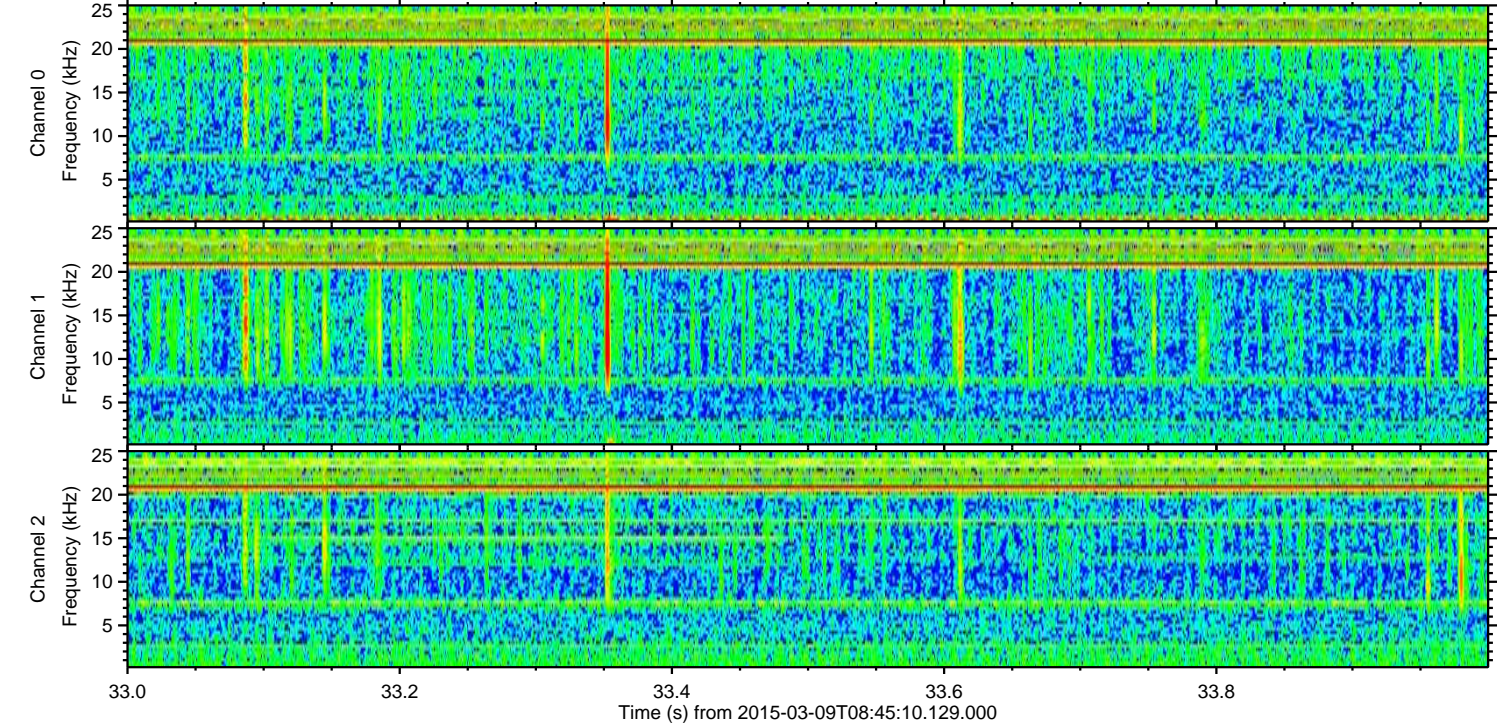
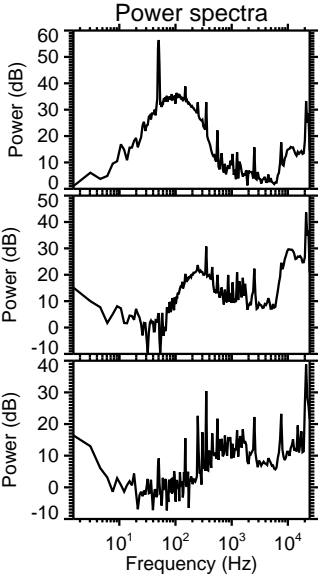
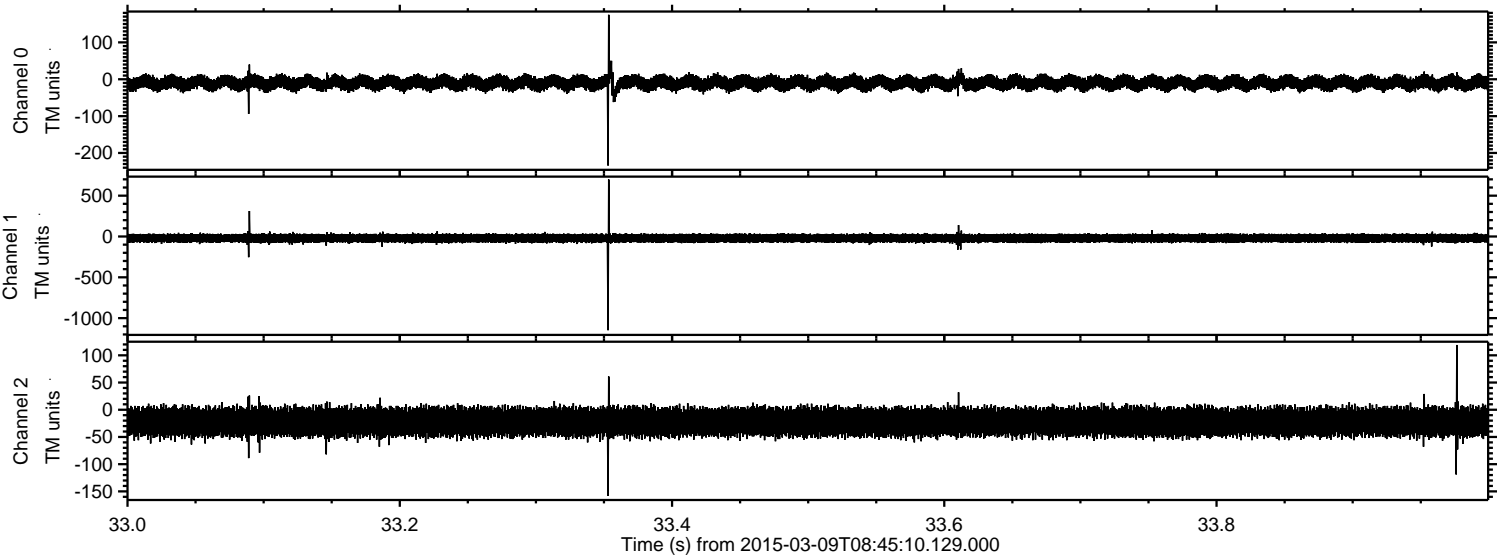

Processed Mon Mar 9 09:52:42 2015 by ELM ver.2012-10-06 from 001__elm20150309_084509__dat00.bin

