

ELMAVAN 3D WAVEFORMS (Measured data sampled at 50 kHz) 49790 packets of 144 samples from 2015-03-09T04:35:01.848.000.

Processed Mon Mar 9 05:43:08 2015 by ELM ver.2012-10-06 from 001__elm20150309_043500__dat00.bin

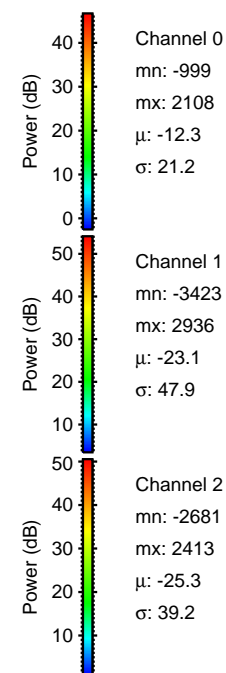
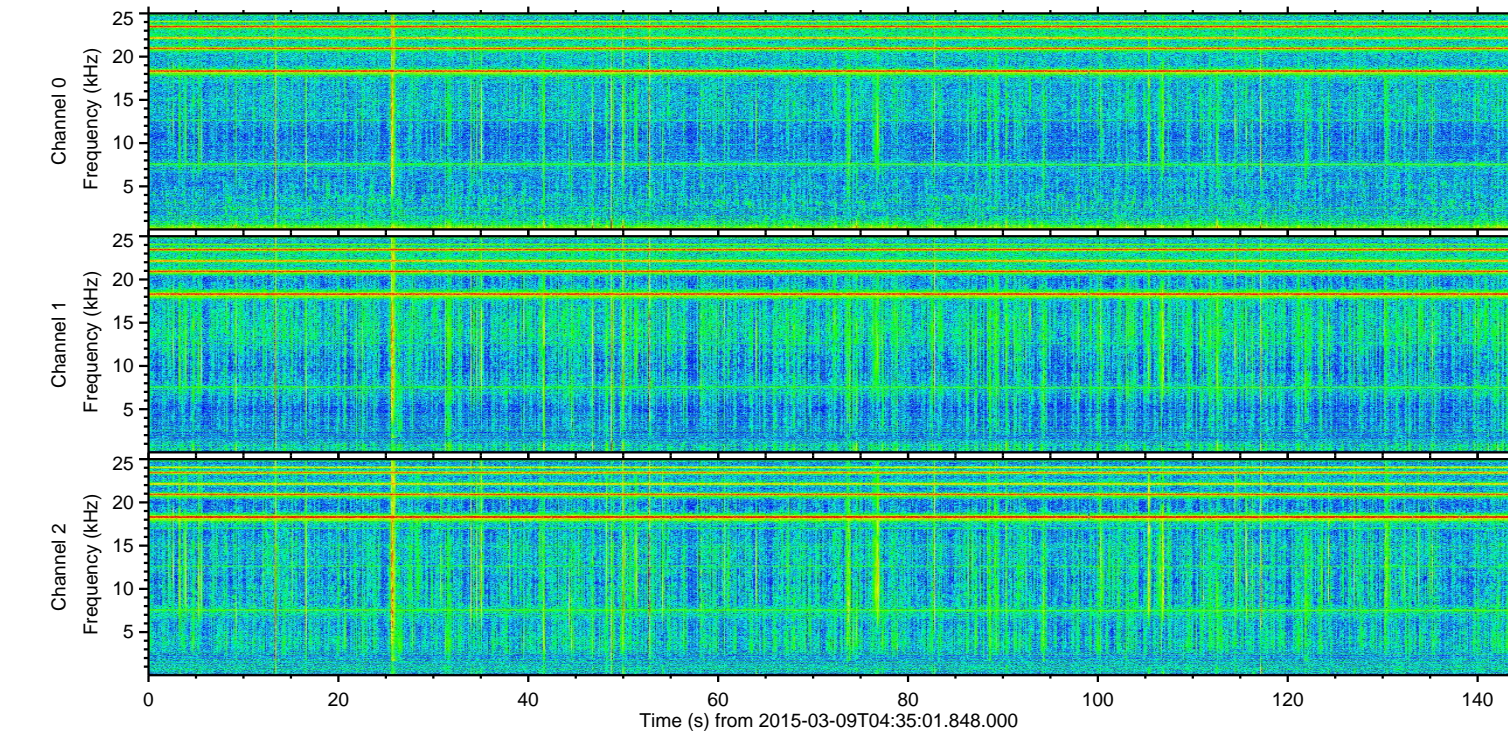
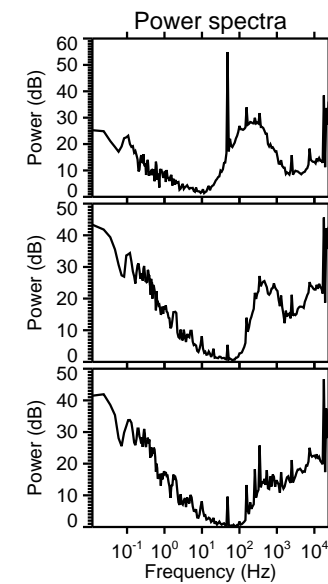
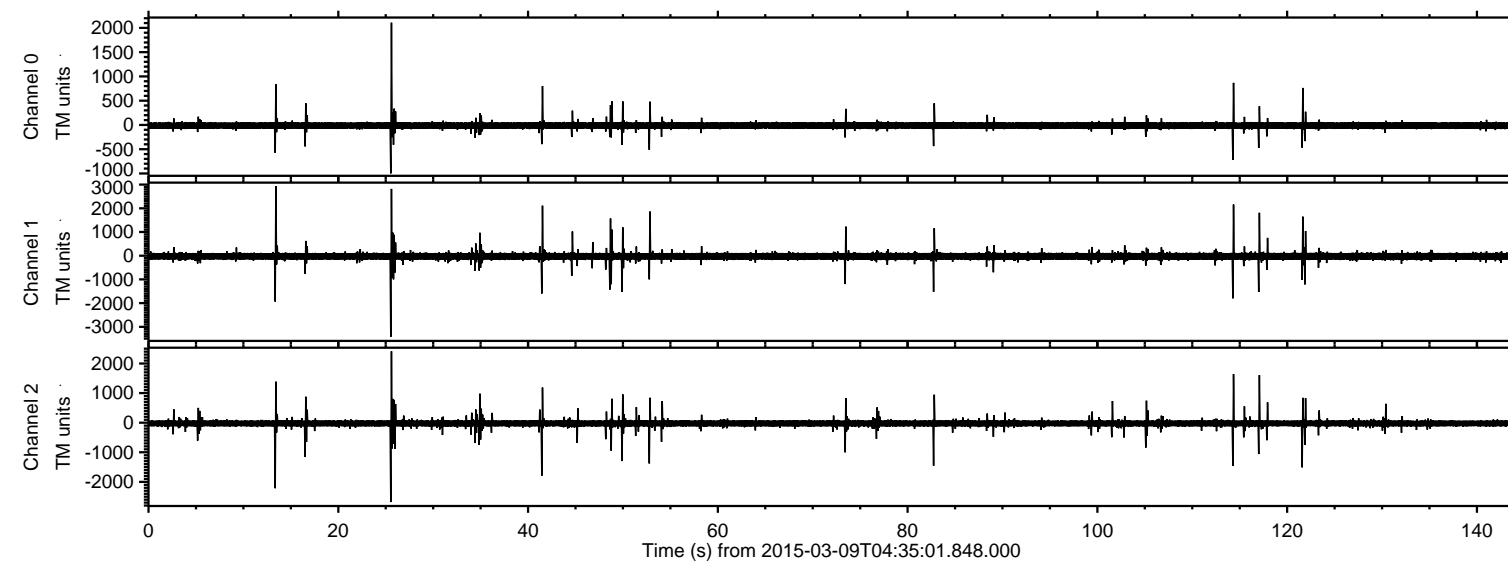

ELMAVAN 3D WAVEFORMS (Measured data sampled at 50 kHz) 49790 packets of 144 samples from 2015-03-09T04:35:01.848.000. Part 26/144

Processed Mon Mar 9 05:43:19 2015 by ELM ver.2012-10-06 from 001__elm20150309_043500__dat00.bin

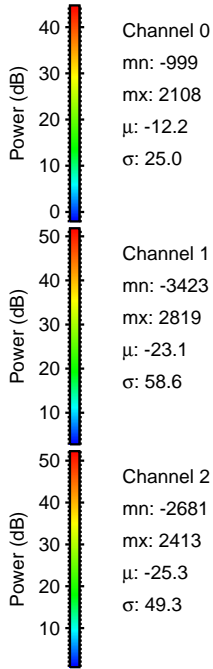
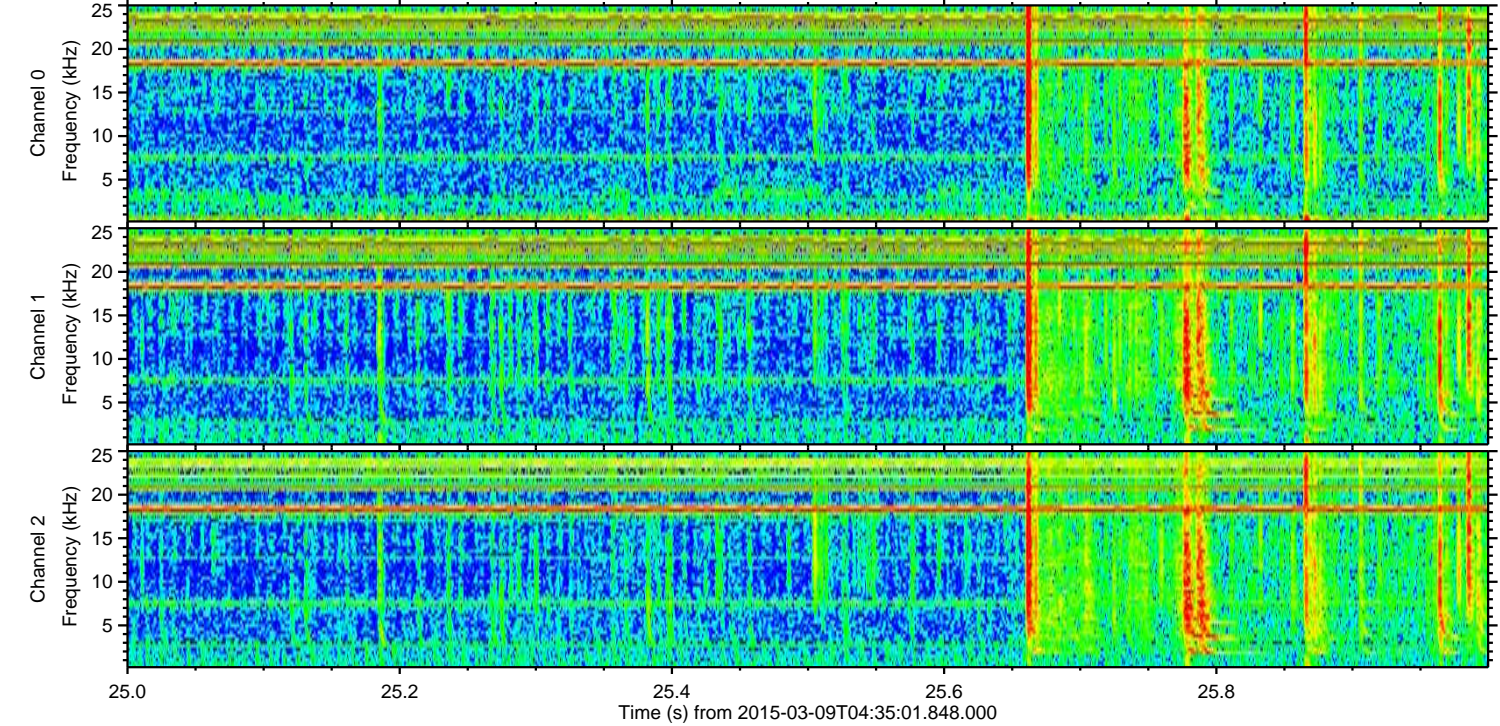
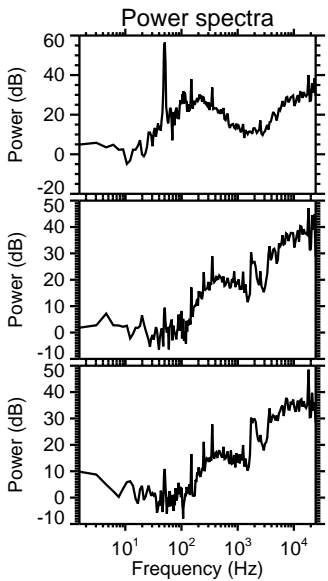
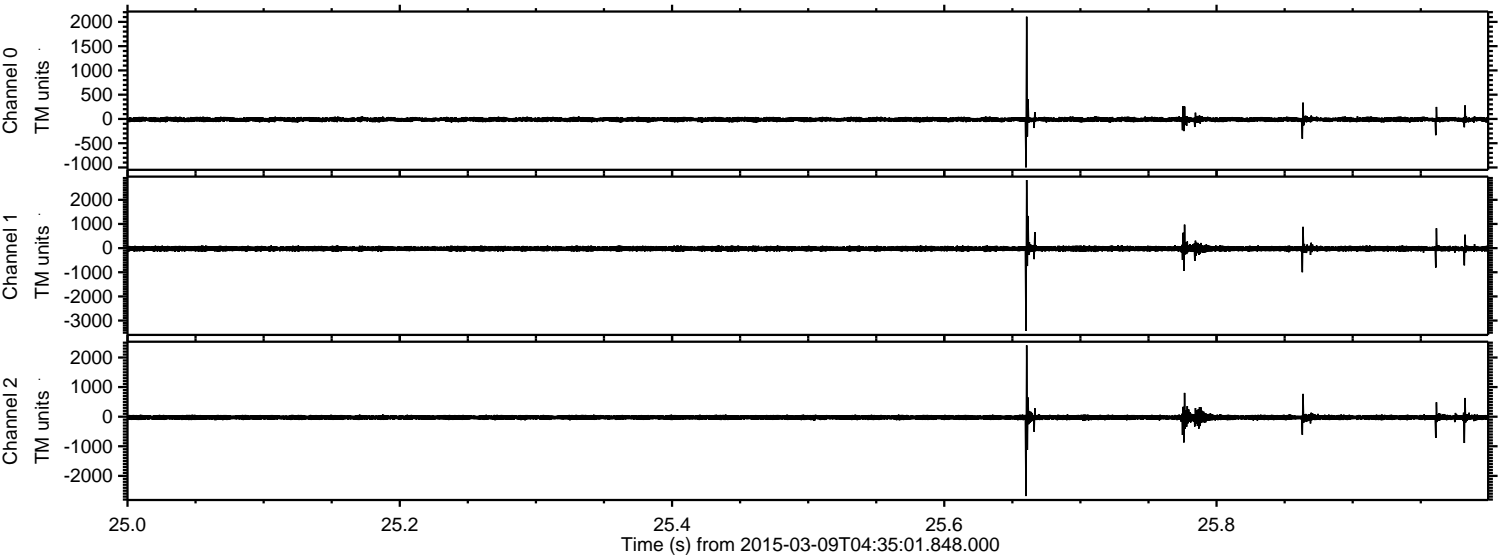

Processed Mon Mar 9 05:43:20 2015 by ELM ver.2012-10-06 from 001__elm20150309_043500__dat00.bin

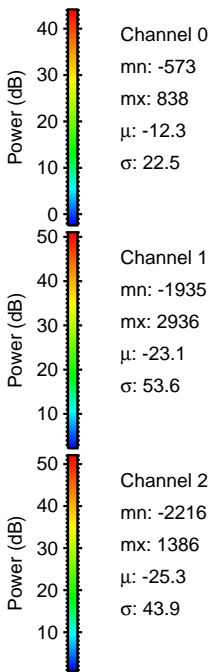
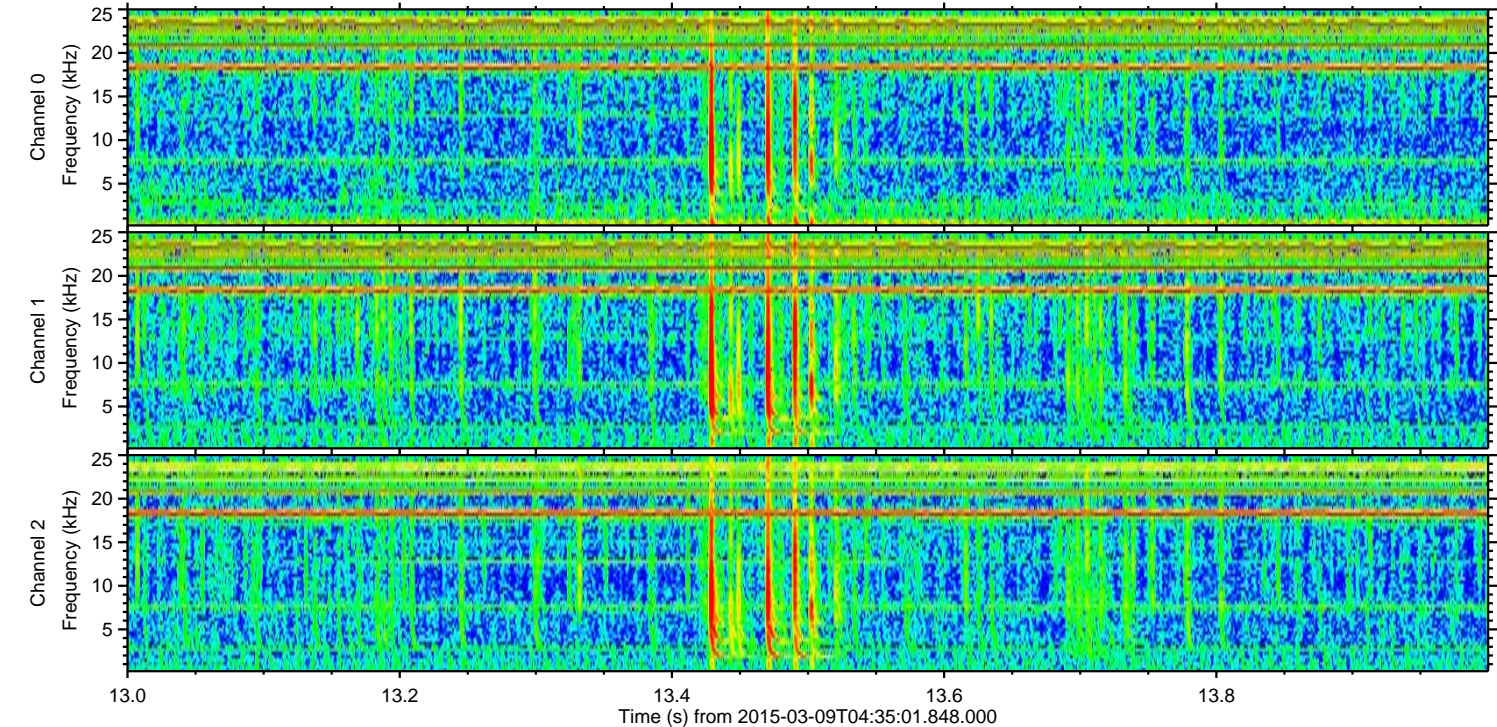
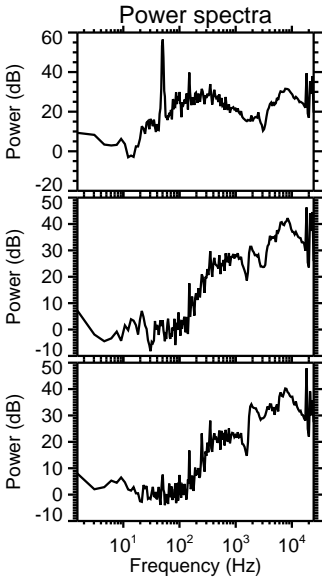
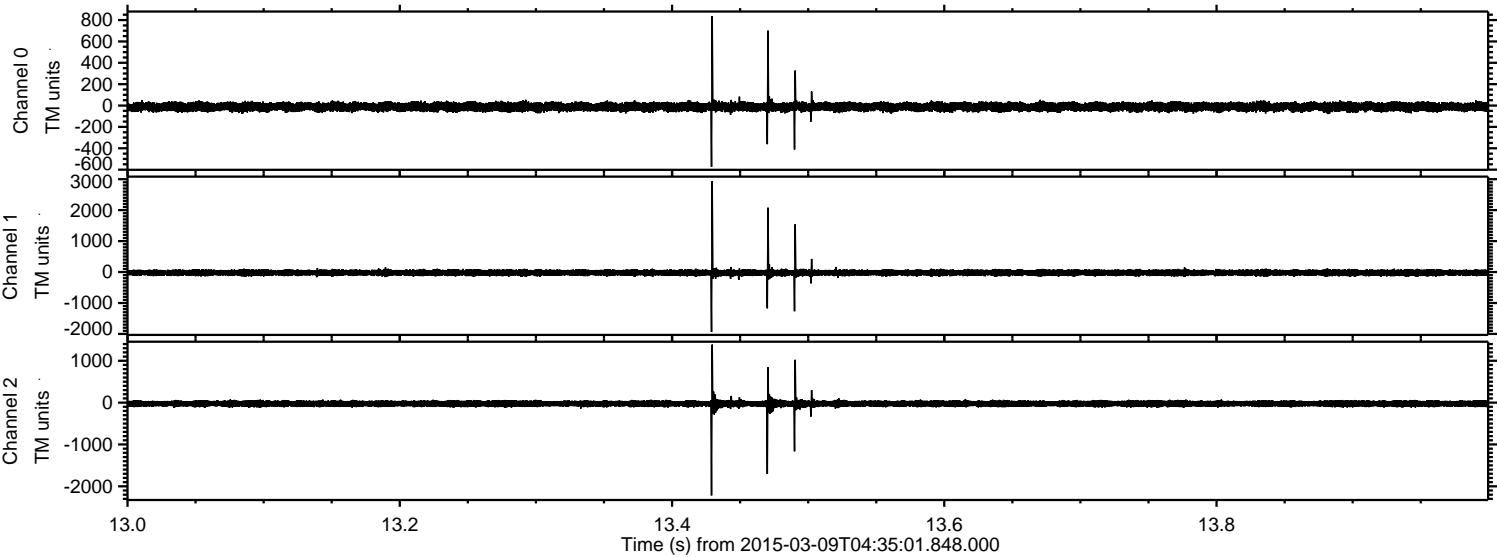

ELMAVAN 3D WAVEFORMS (Measured data sampled at 50 kHz) 49790 packets of 144 samples from 2015-03-09T04:35:01.848.000. Part 115/144

Processed Mon Mar 9 05:43:21 2015 by ELM ver.2012-10-06 from 001__elm20150309_043500__dat00.bin

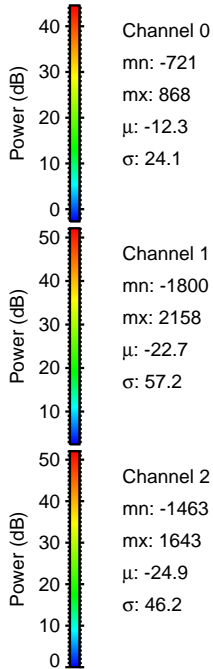
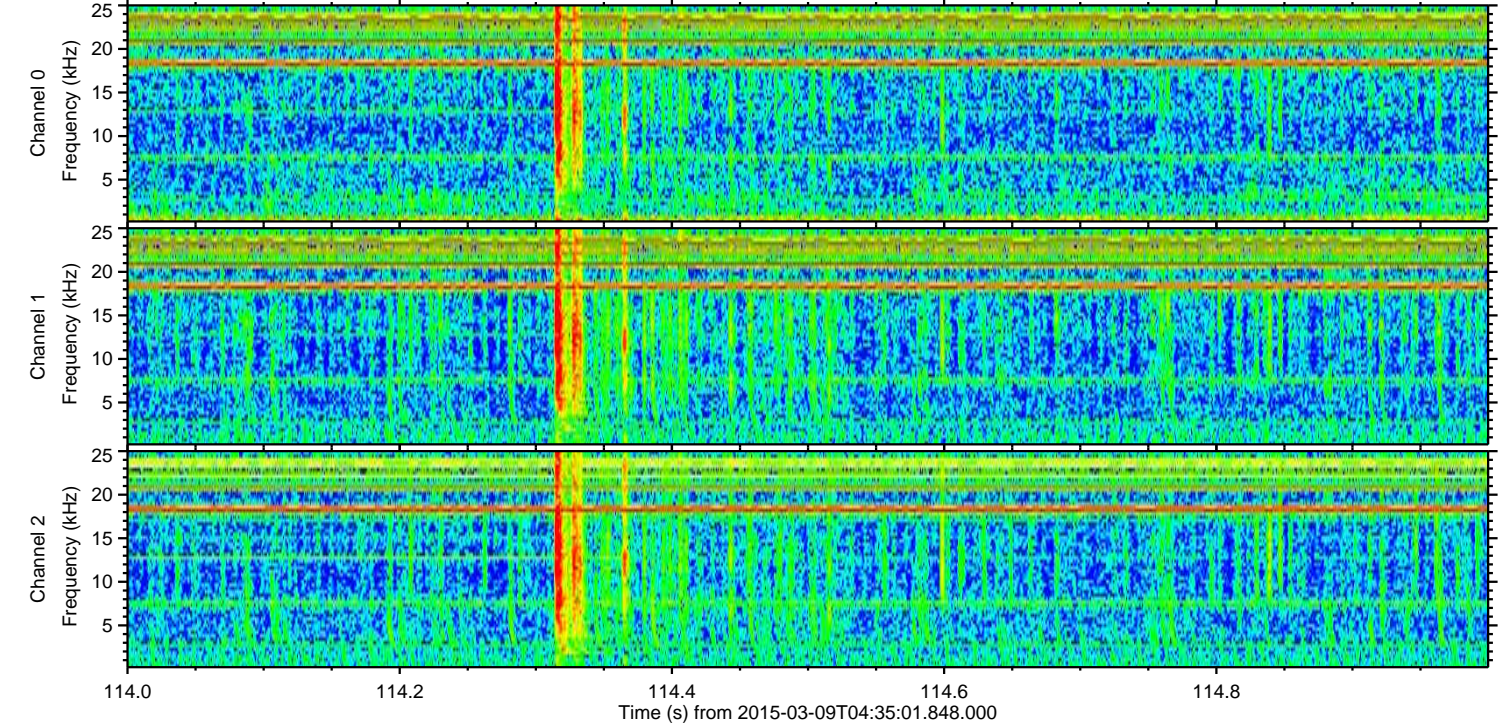
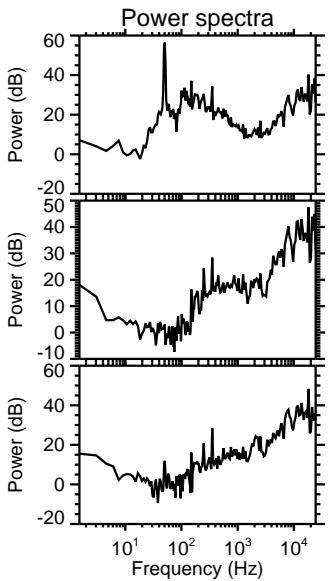
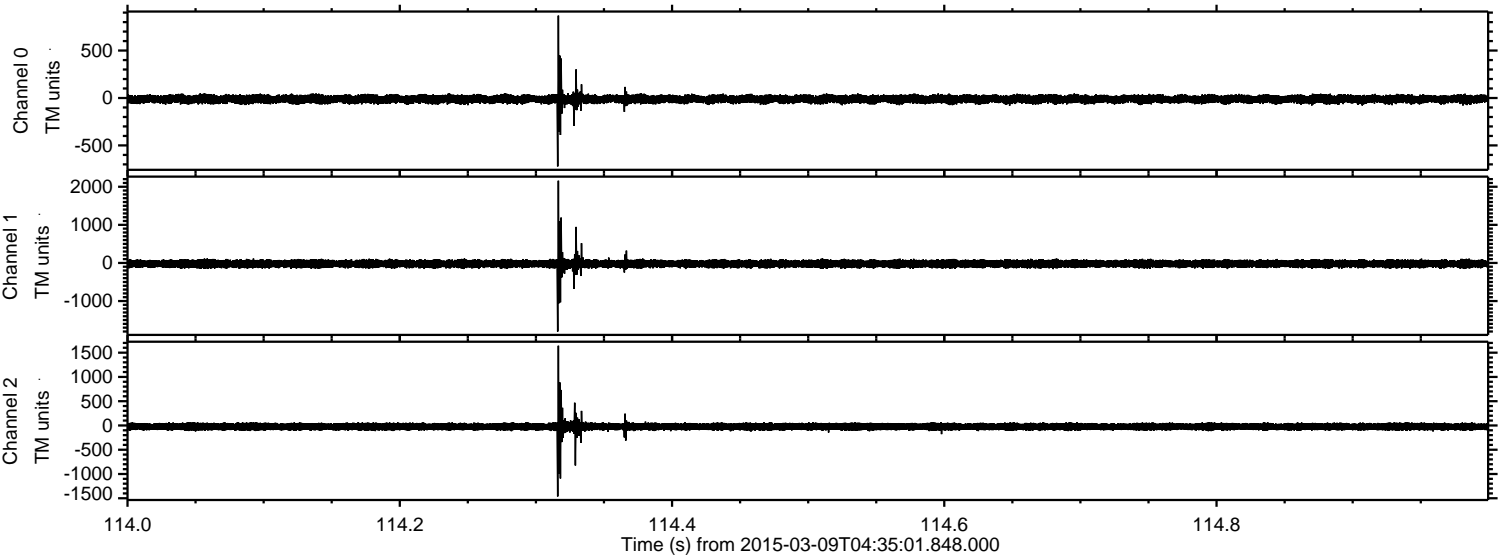

Processed Mon Mar 9 05:43:22 2015 by ELM ver.2012-10-06 from 001__elm20150309_043500__dat00.bin

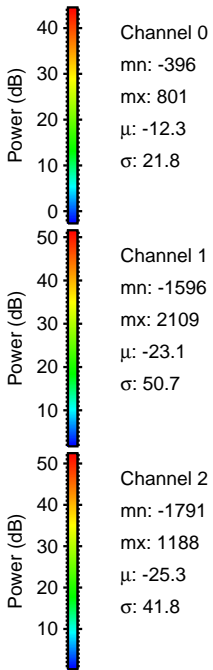
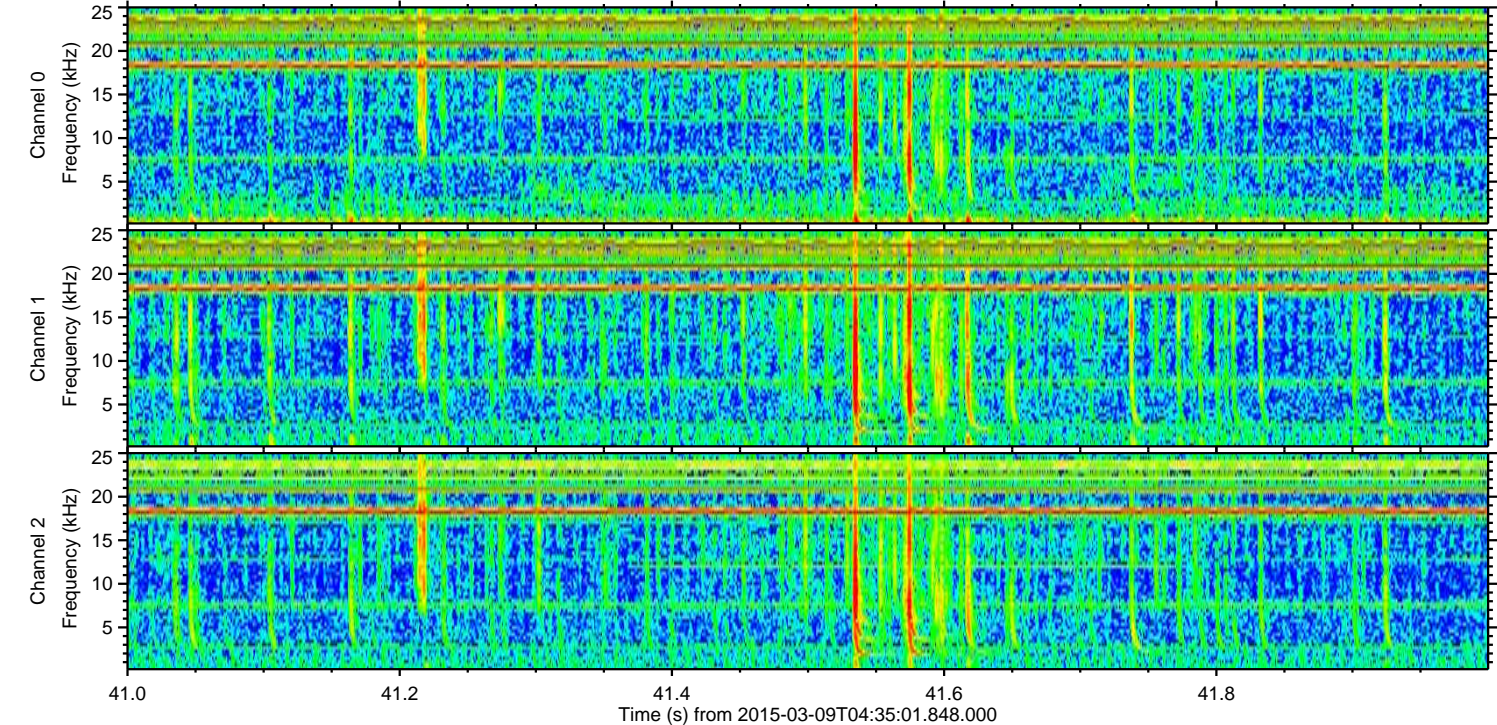
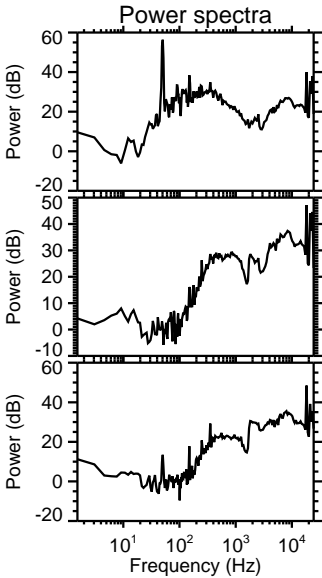
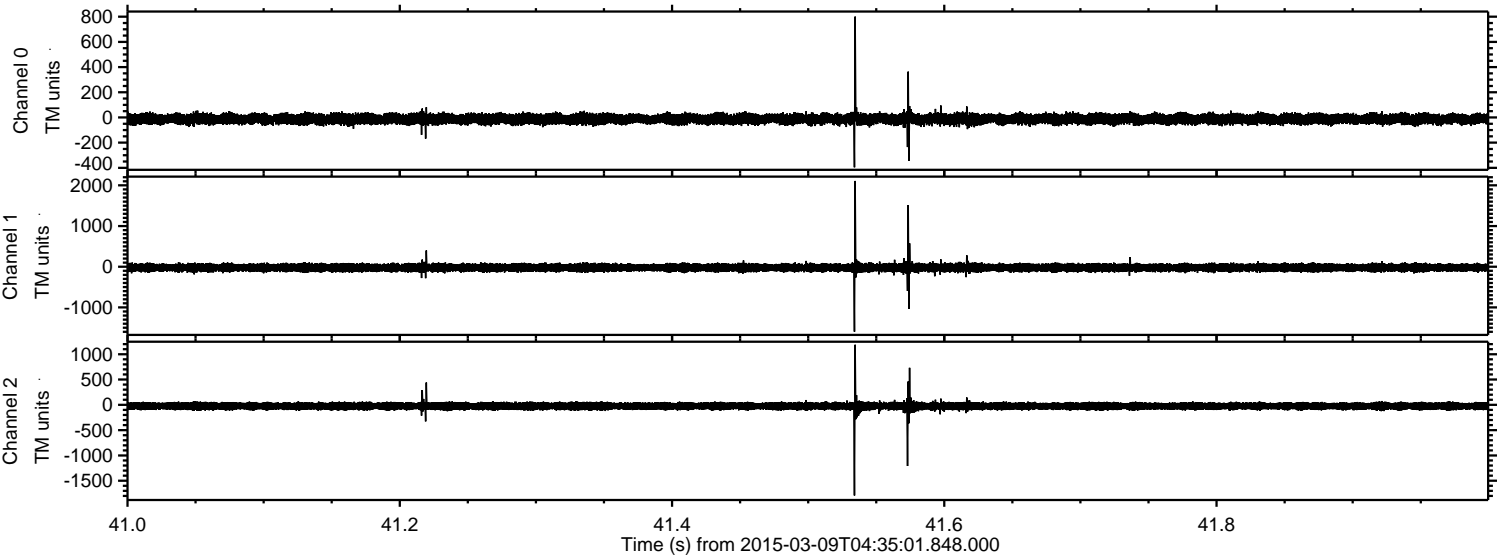

Processed Mon Mar 9 05:43:23 2015 by ELM ver.2012-10-06 from 001__elm20150309_043500__dat00.bin

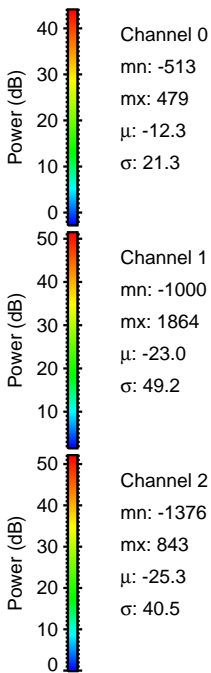
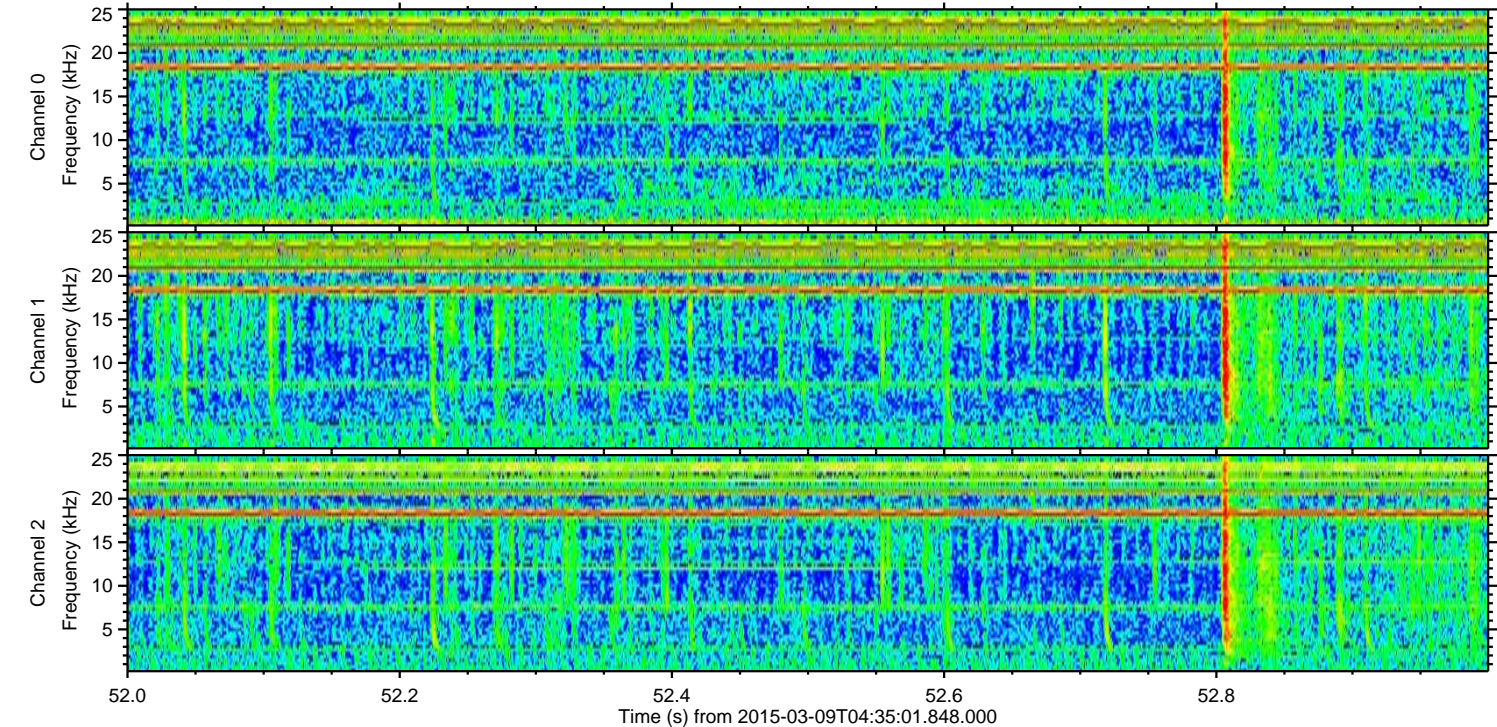
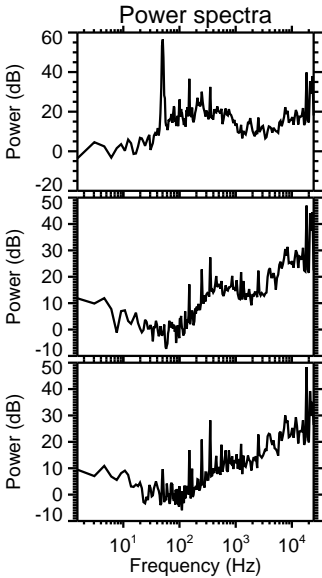
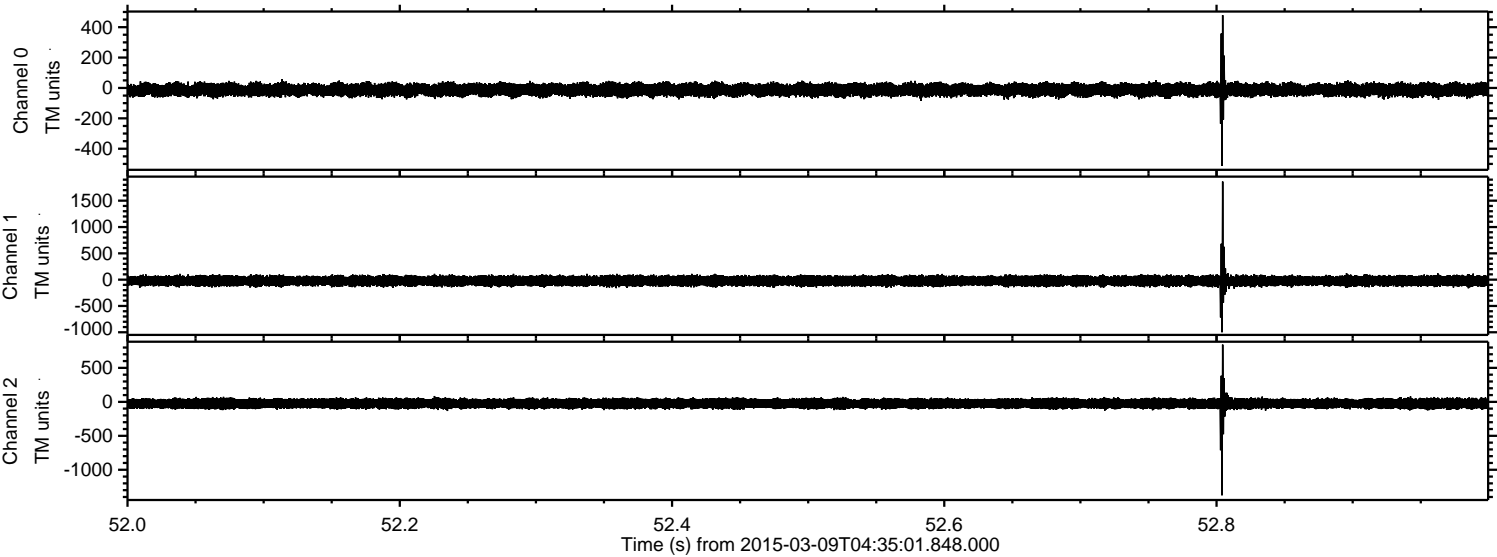

ELMAVAN 3D WAVEFORMS (Measured data sampled at 50 kHz) 49790 packets of 144 samples from 2015-03-09T04:35:01.848.000. Part 118/144

Processed Mon Mar 9 05:43:24 2015 by ELM ver.2012-10-06 from 001__elm20150309_043500__dat00.bin

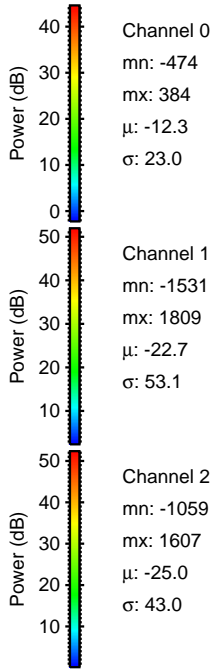
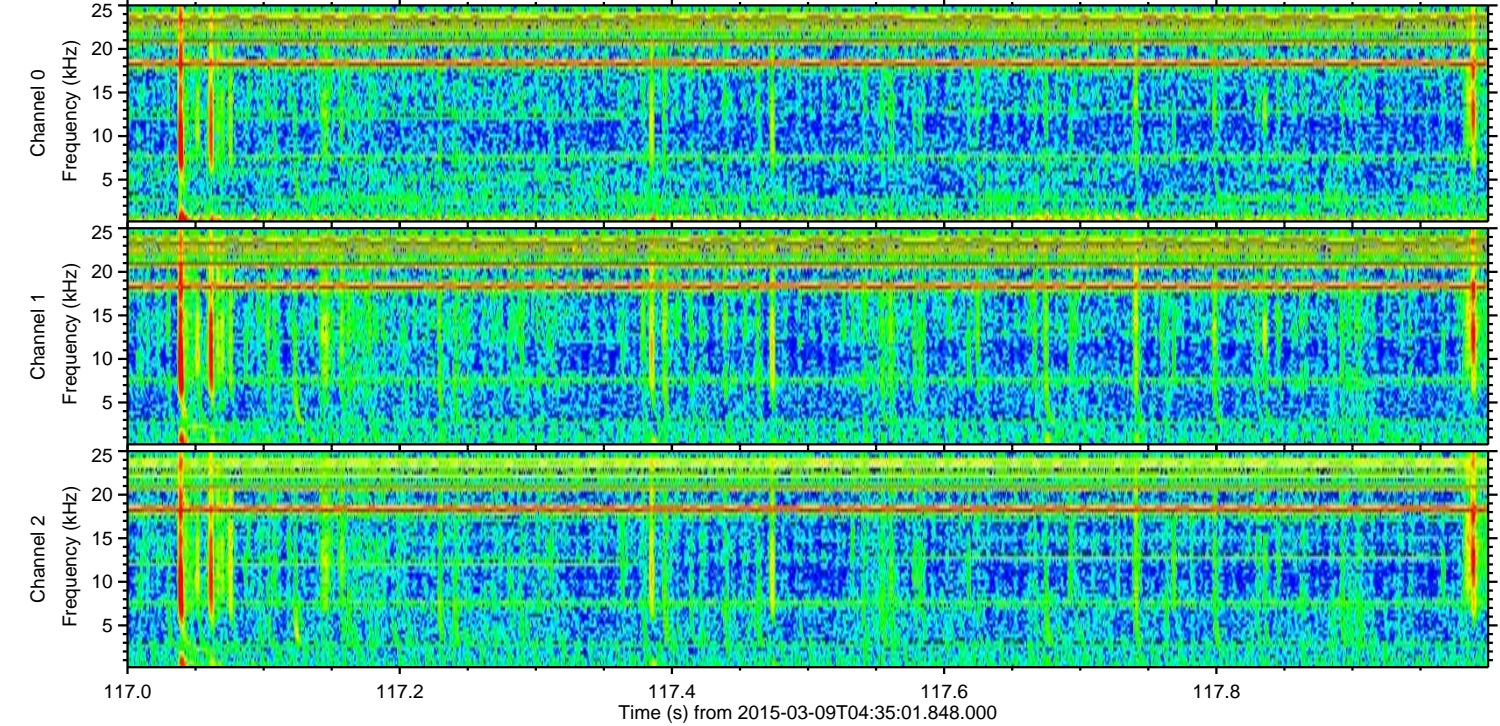
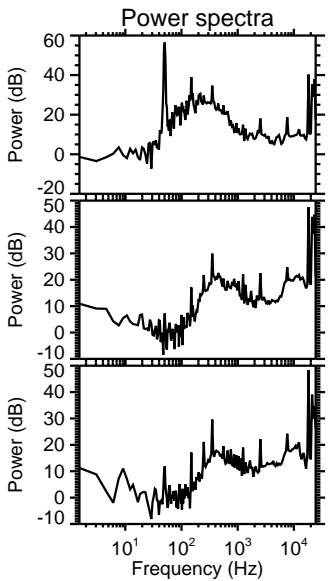
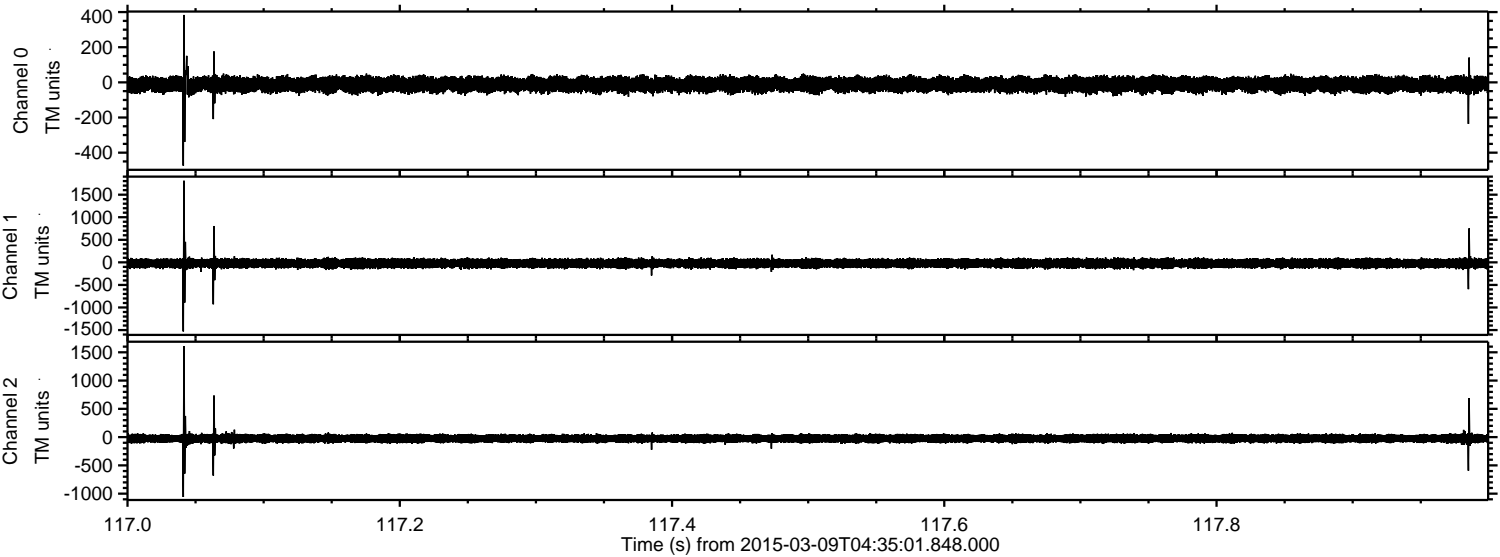

ELMAVAN 3D WAVEFORMS (Measured data sampled at 50 kHz) 49790 packets of 144 samples from 2015-03-09T04:35:01.848.000. Part 122/144

Processed Mon Mar 9 05:43:25 2015 by ELM ver.2012-10-06 from 001__elm20150309_043500__dat00.bin

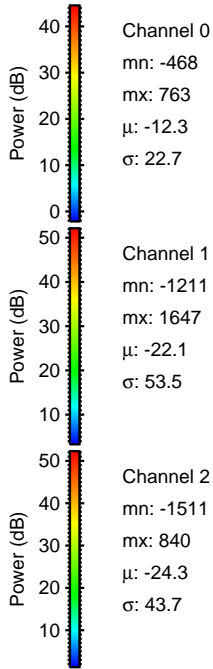
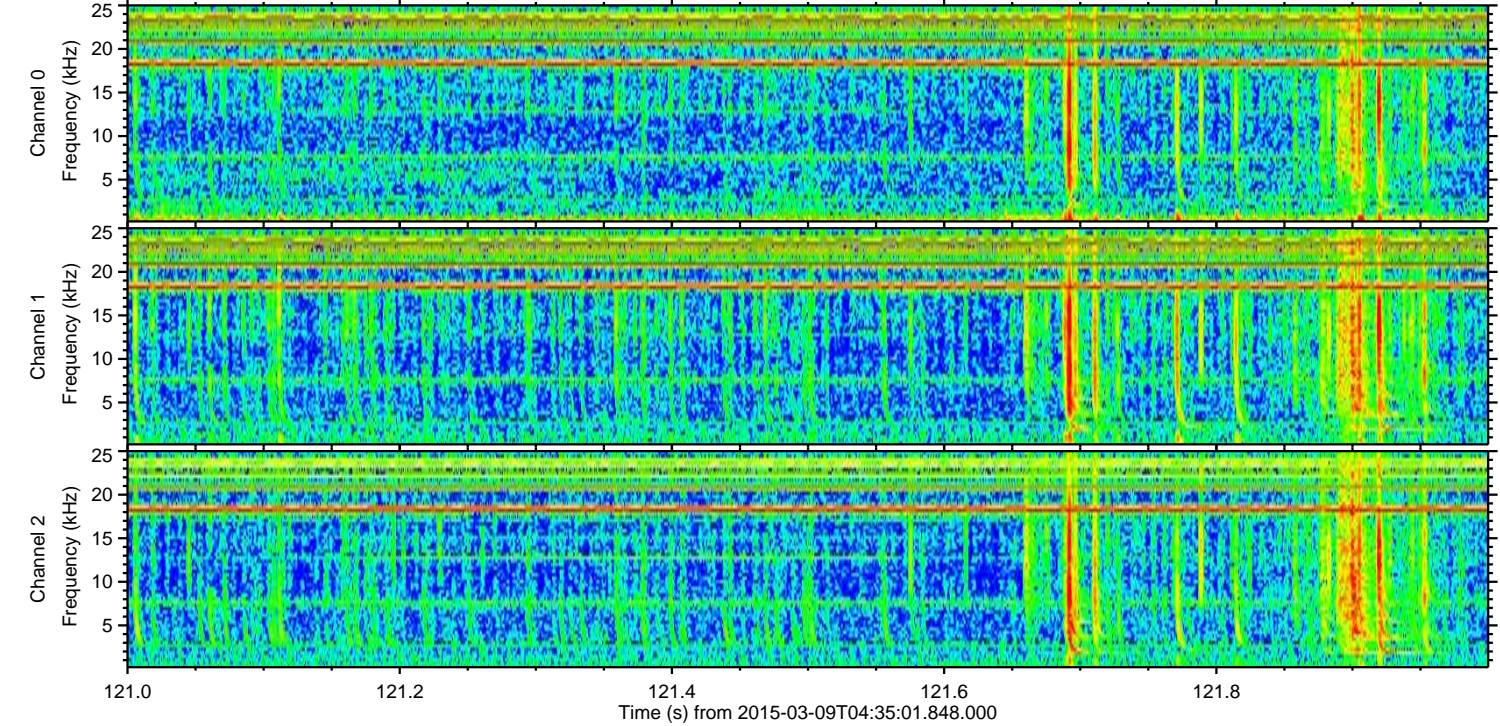
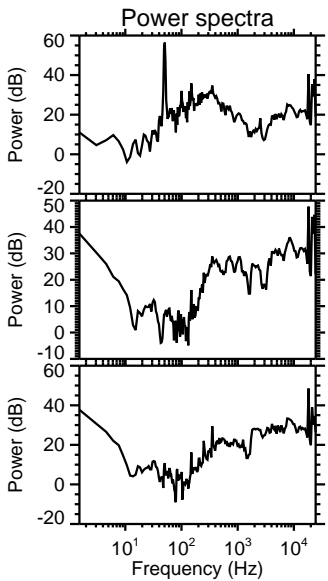
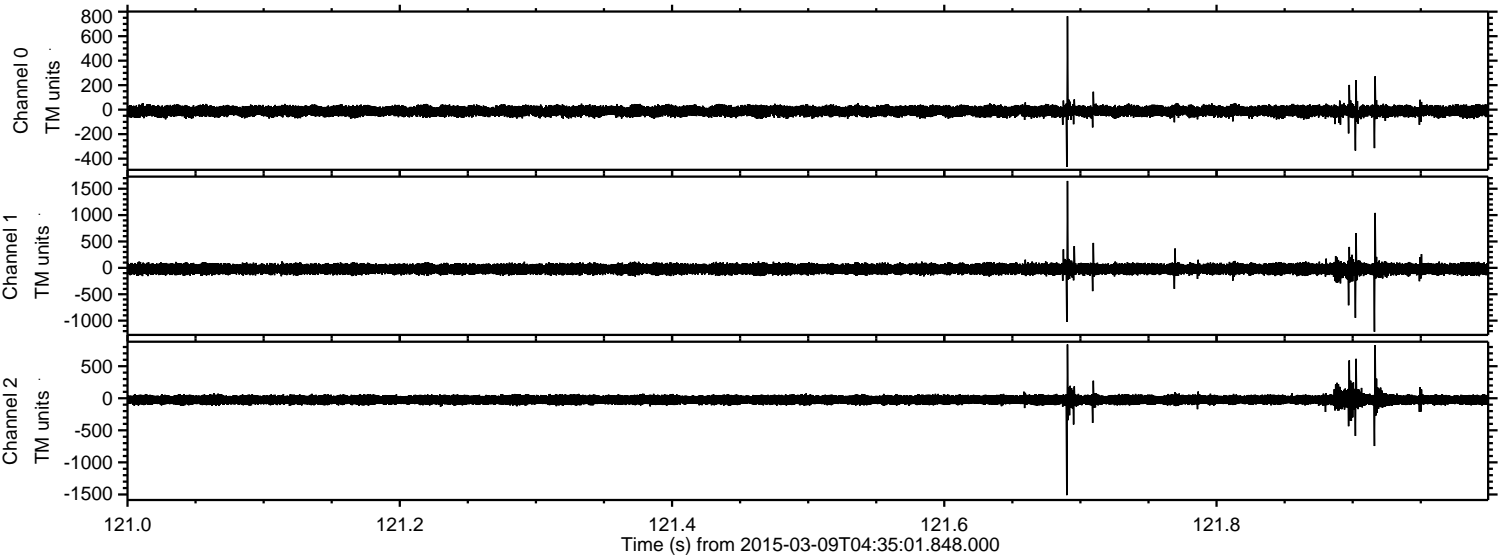

Channel 0
mn: -468
mx: 763
 μ : -12.3
 σ : 22.7

Channel 1
mn: -1211
mx: 1647
 μ : -22.1
 σ : 53.5

Channel 2
mn: -1511
mx: 840
 μ : -24.3
 σ : 43.7

Processed Mon Mar 9 05:43:26 2015 by ELM ver.2012-10-06 from 001__elm20150309_043500__dat00.bin

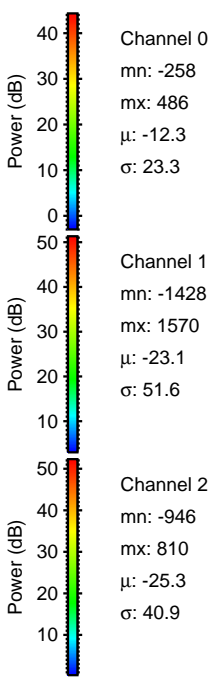
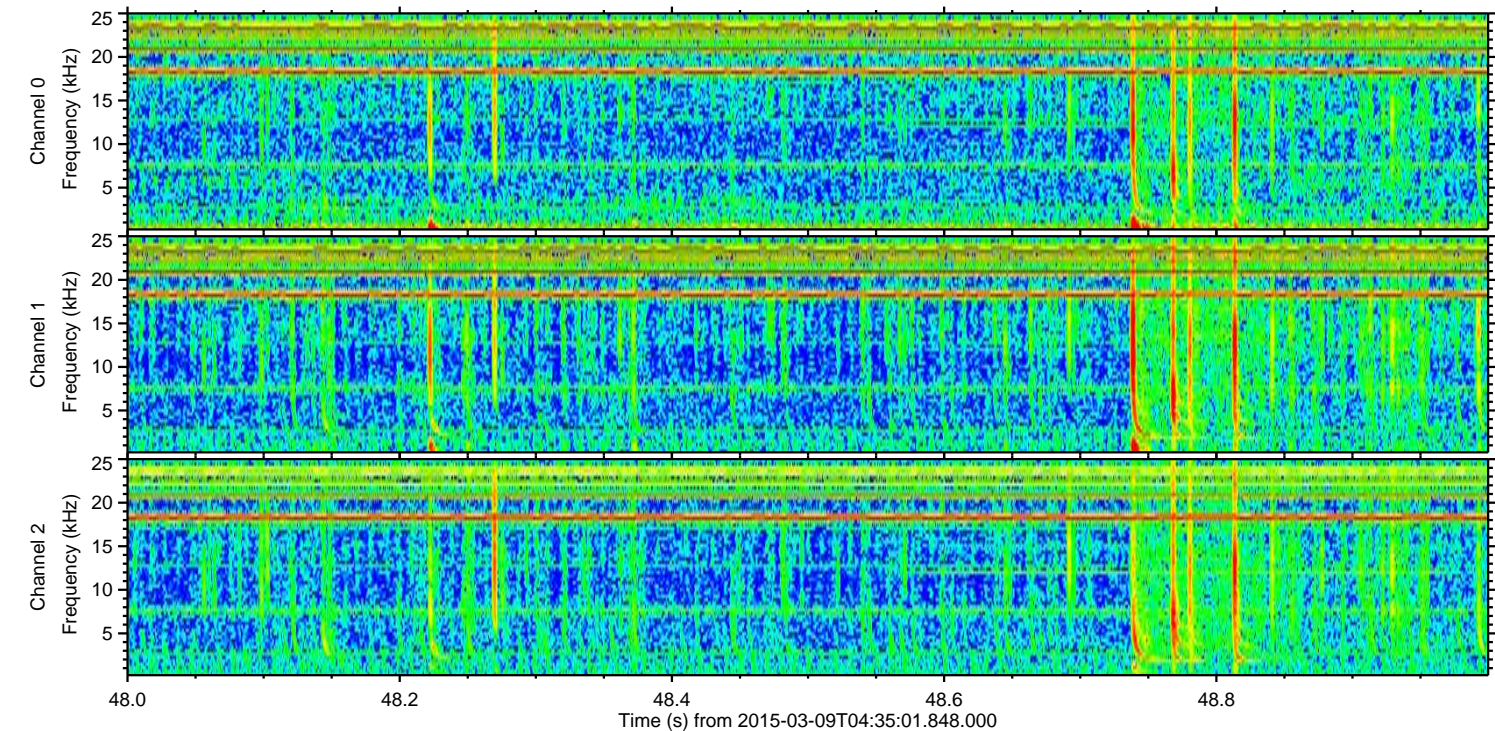
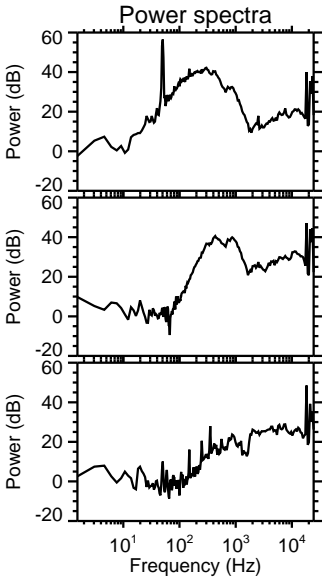
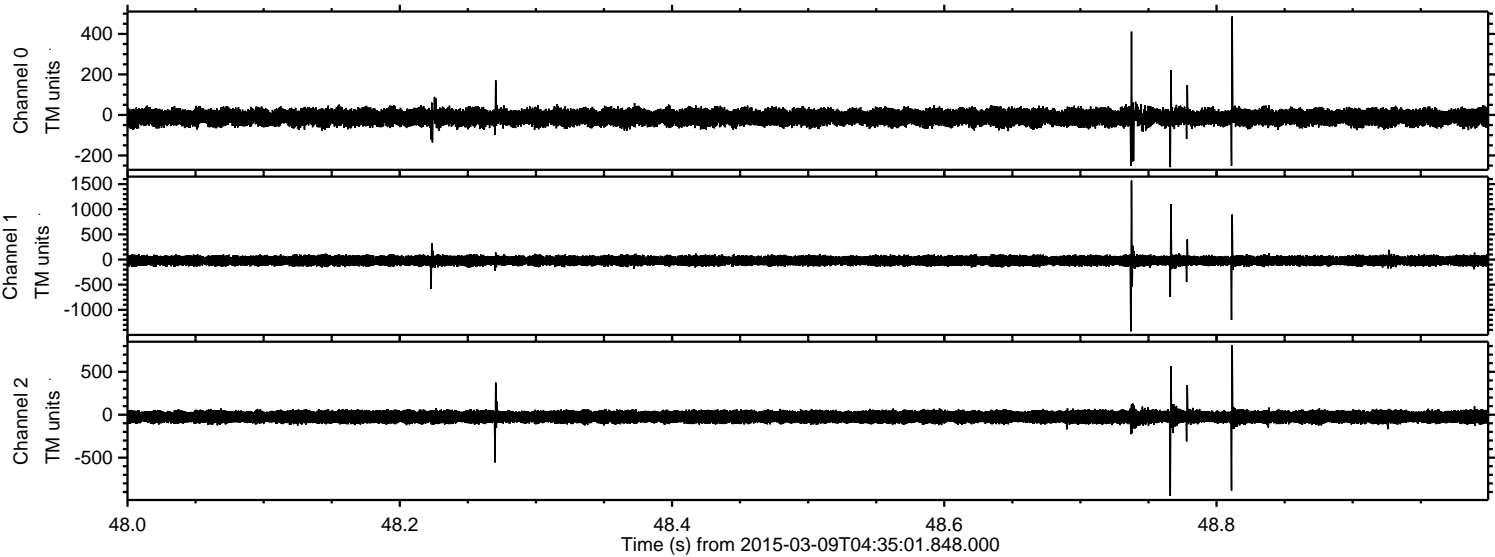

Processed Mon Mar 9 05:43:27 2015 by ELM ver.2012-10-06 from 001__elm20150309_043500__dat00.bin

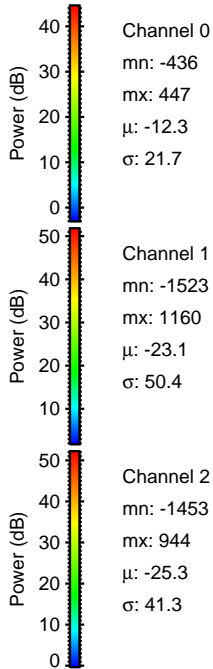
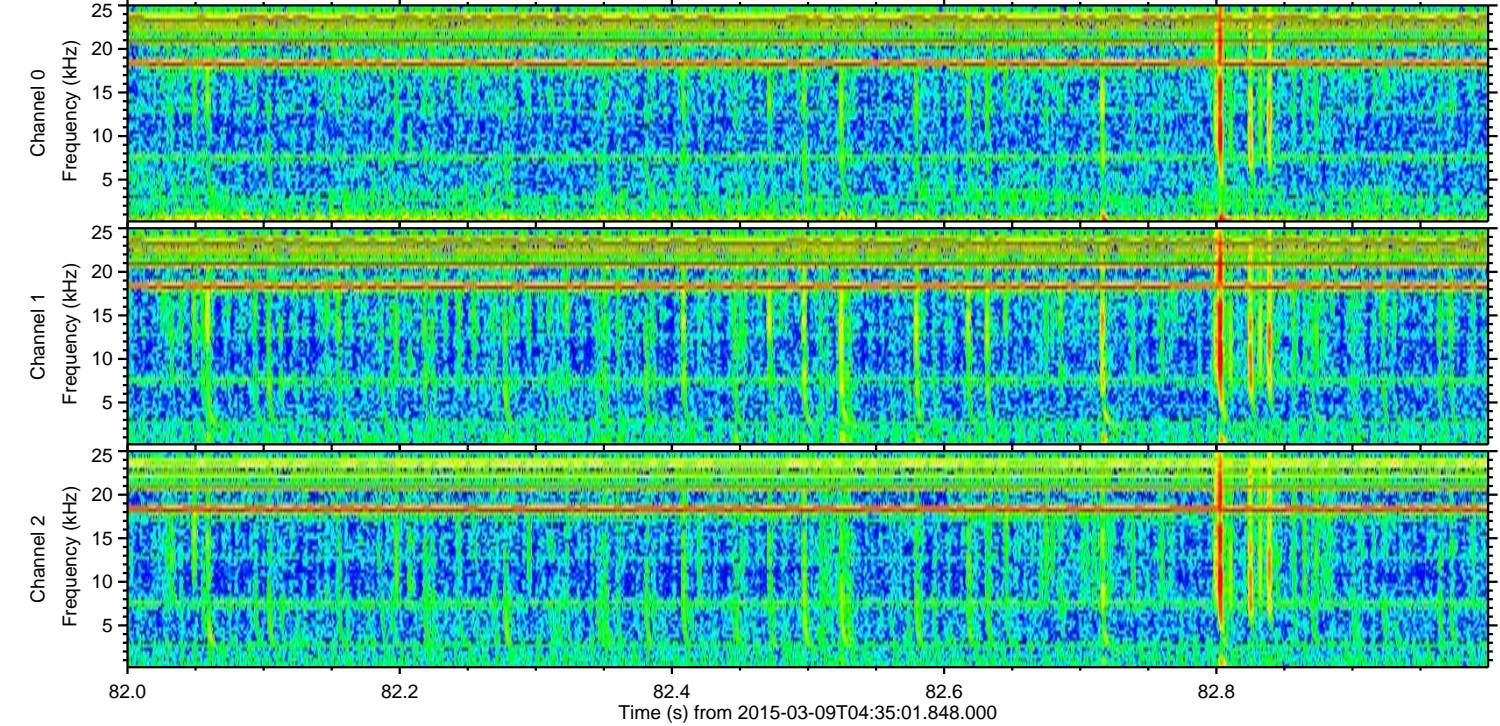
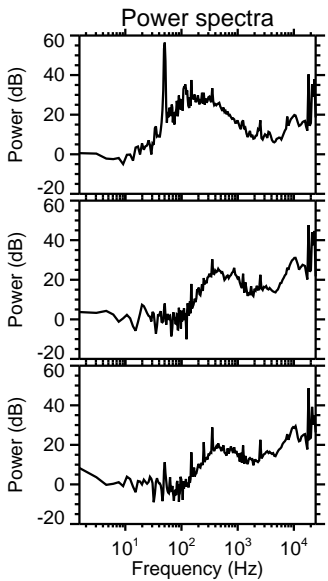
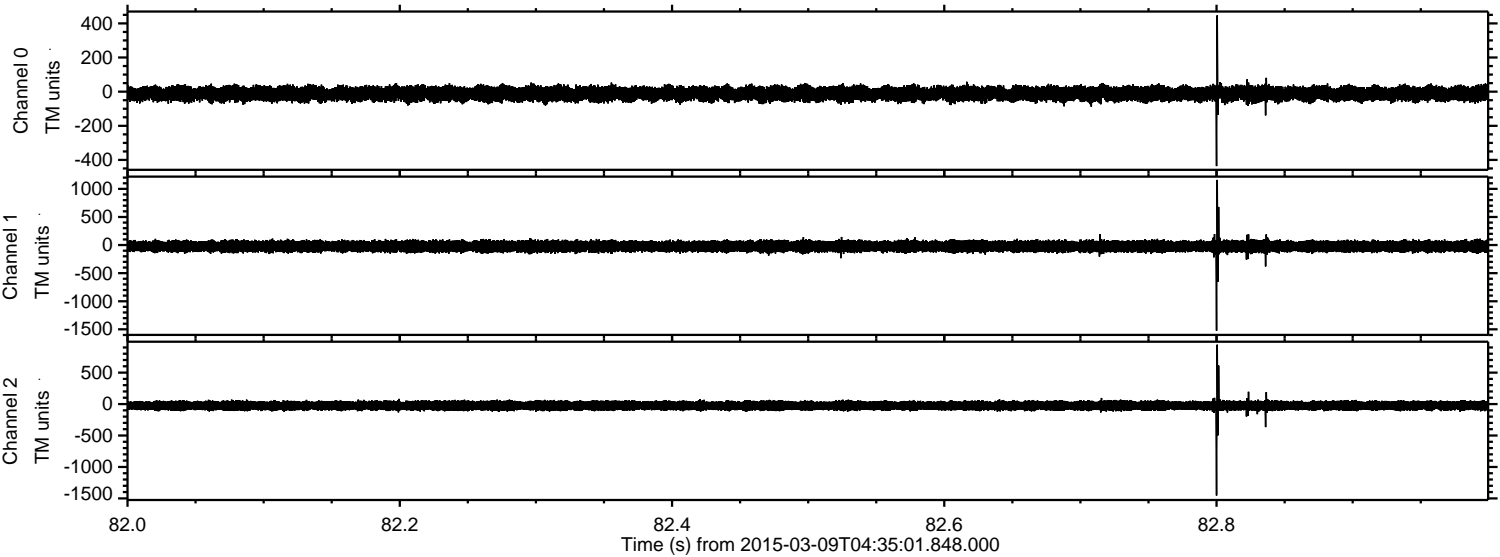

Processed Mon Mar 9 05:43:28 2015 by ELM ver.2012-10-06 from 001__elm20150309_043500__dat00.bin

