

# ELMAVAN 3D WAVEFORMS (Measured data sampled at 50 kHz) 49787 packets of 144 samples from 2015-03-09T04:20:01.351.999.

Processed Mon Mar 9 05:37:25 2015 by ELM ver.2012-10-06 from 001\_\_elm20150309\_042000\_\_dat00.bin

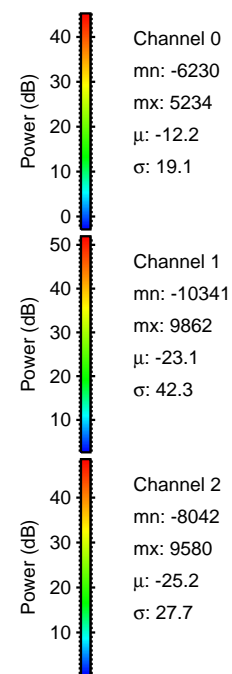

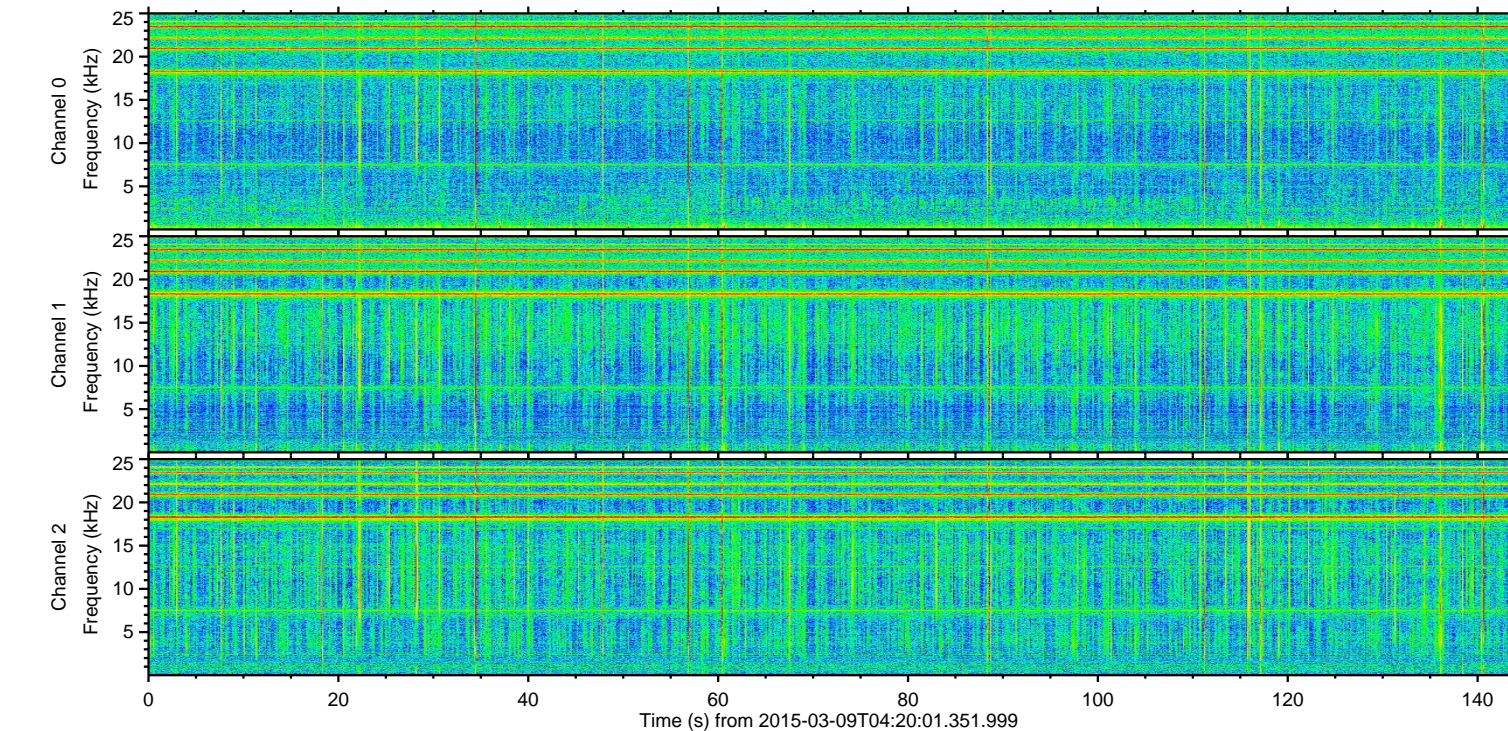
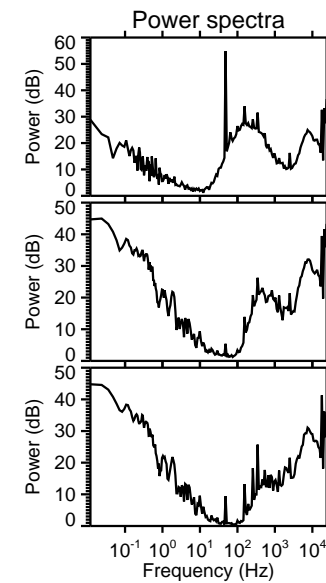
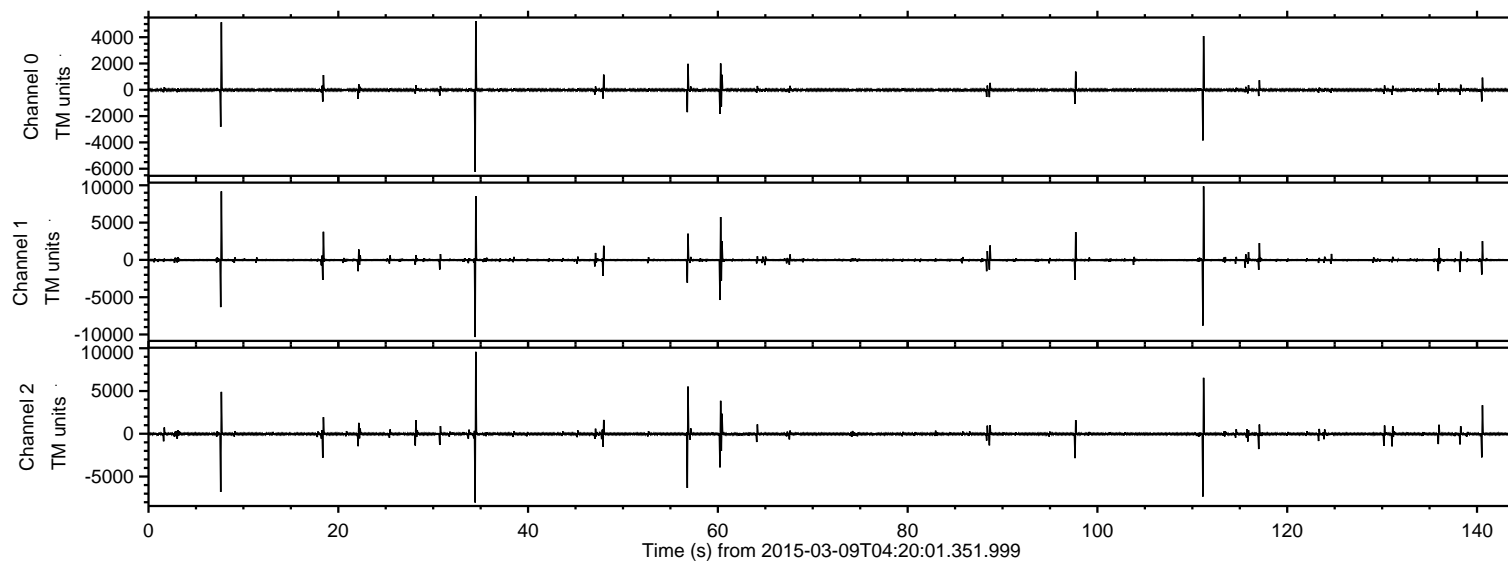

Processed Mon Mar 9 05:37:36 2015 by ELM ver.2012-10-06 from 001\_\_elm20150309\_042000\_\_dat00.bin

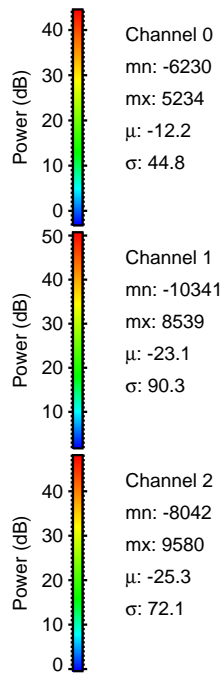
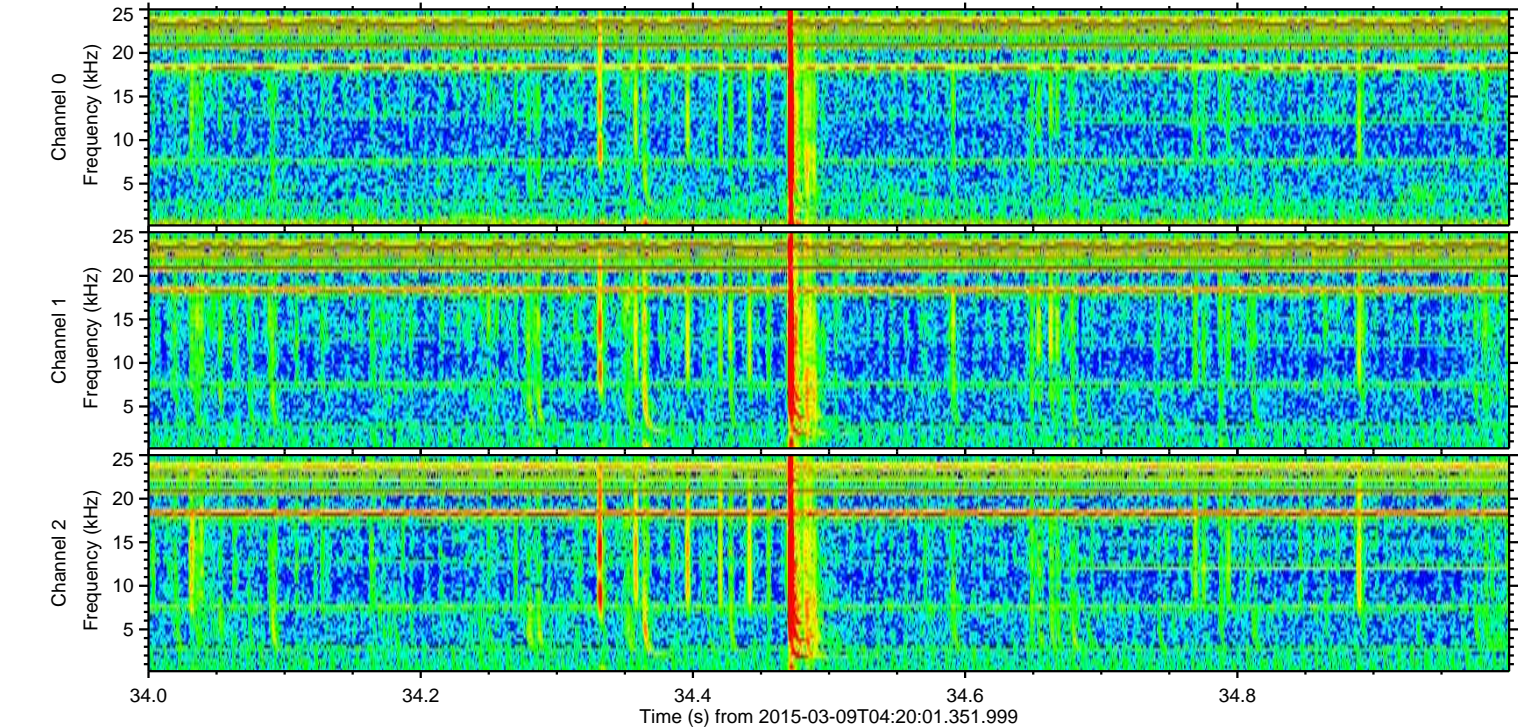
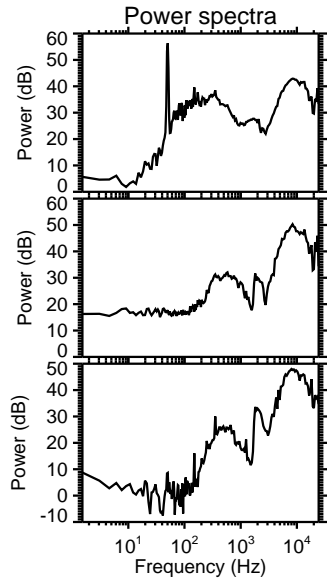
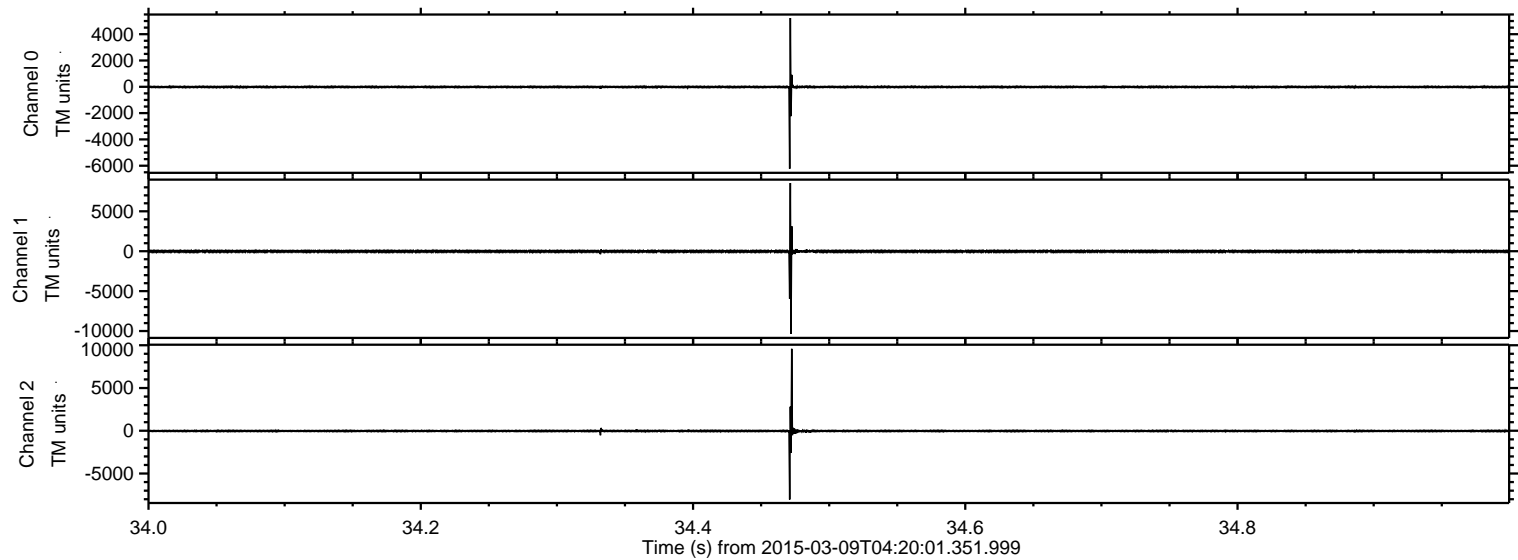



ELMAVAN 3D WAVEFORMS (Measured data sampled at 50 kHz) 49787 packets of 144 samples from 2015-03-09T04:20:01.351.999. Part 112/144

Processed Mon Mar 9 05:37:37 2015 by ELM ver.2012-10-06 from 001\_\_elm20150309\_042000\_\_dat00.bin

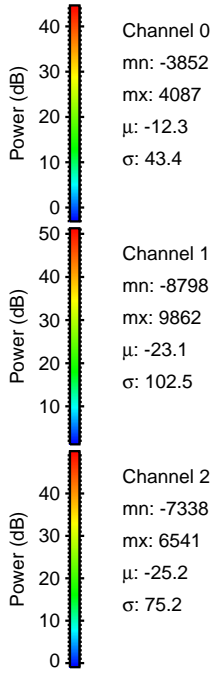
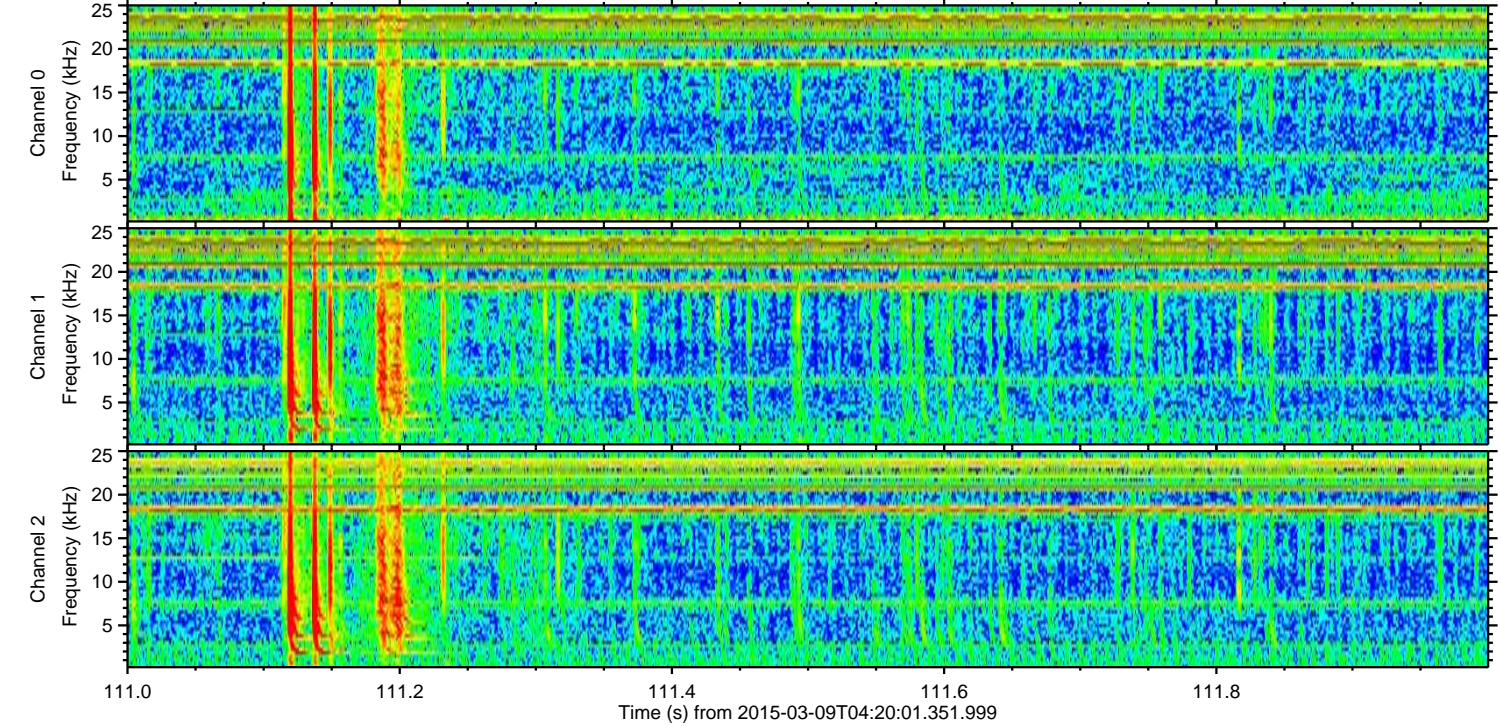
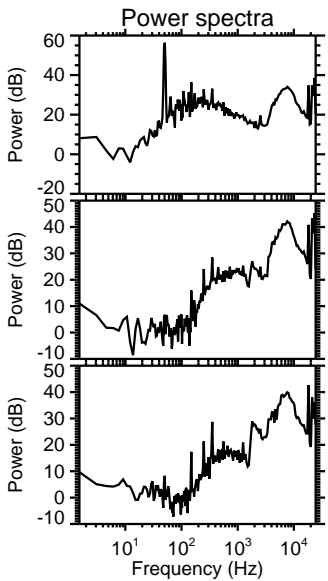
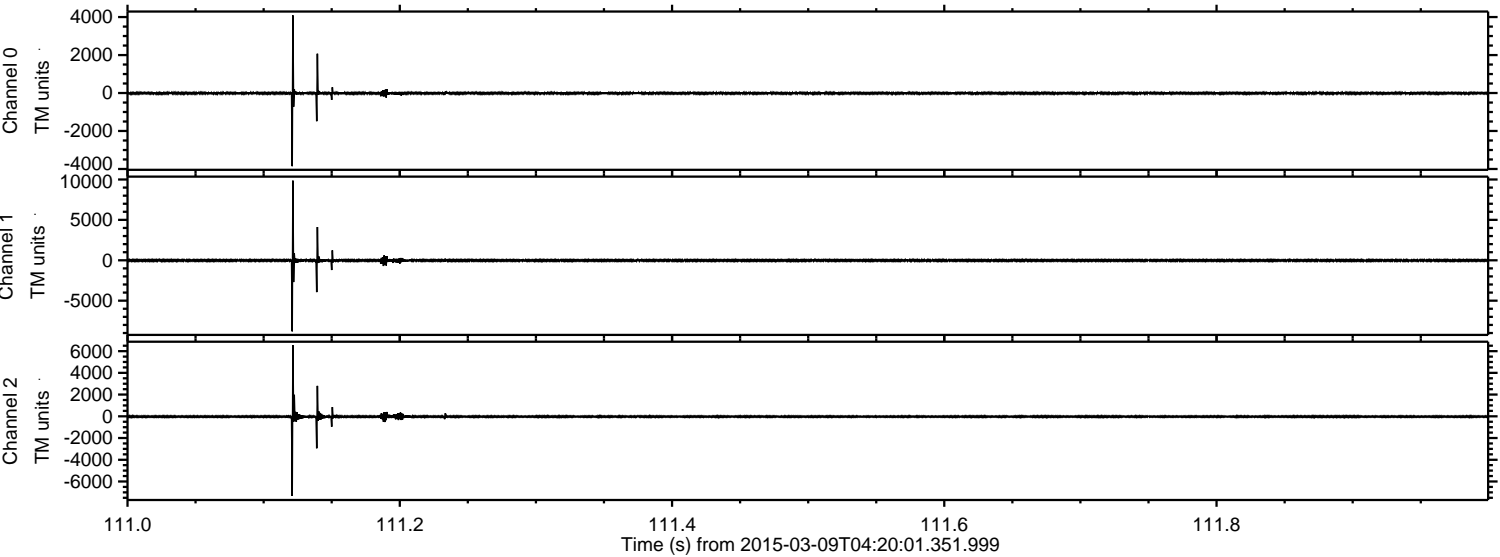

Channel 0  
mn: -3852  
mx: 4087  
 $\mu$ : -12.3  
 $\sigma$ : 43.4

Channel 1  
mn: -8798  
mx: 9862  
 $\mu$ : -23.1  
 $\sigma$ : 102.5

Channel 2  
mn: -7338  
mx: 6541  
 $\mu$ : -25.2  
 $\sigma$ : 75.2



Processed Mon Mar 9 05:37:38 2015 by ELM ver.2012-10-06 from 001\_\_elm20150309\_042000\_\_dat00.bin

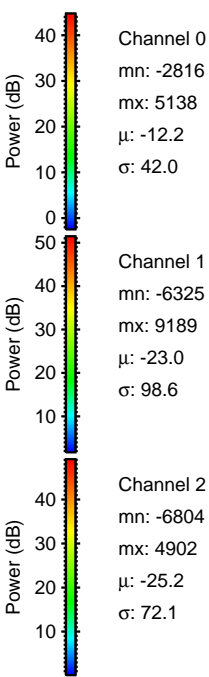
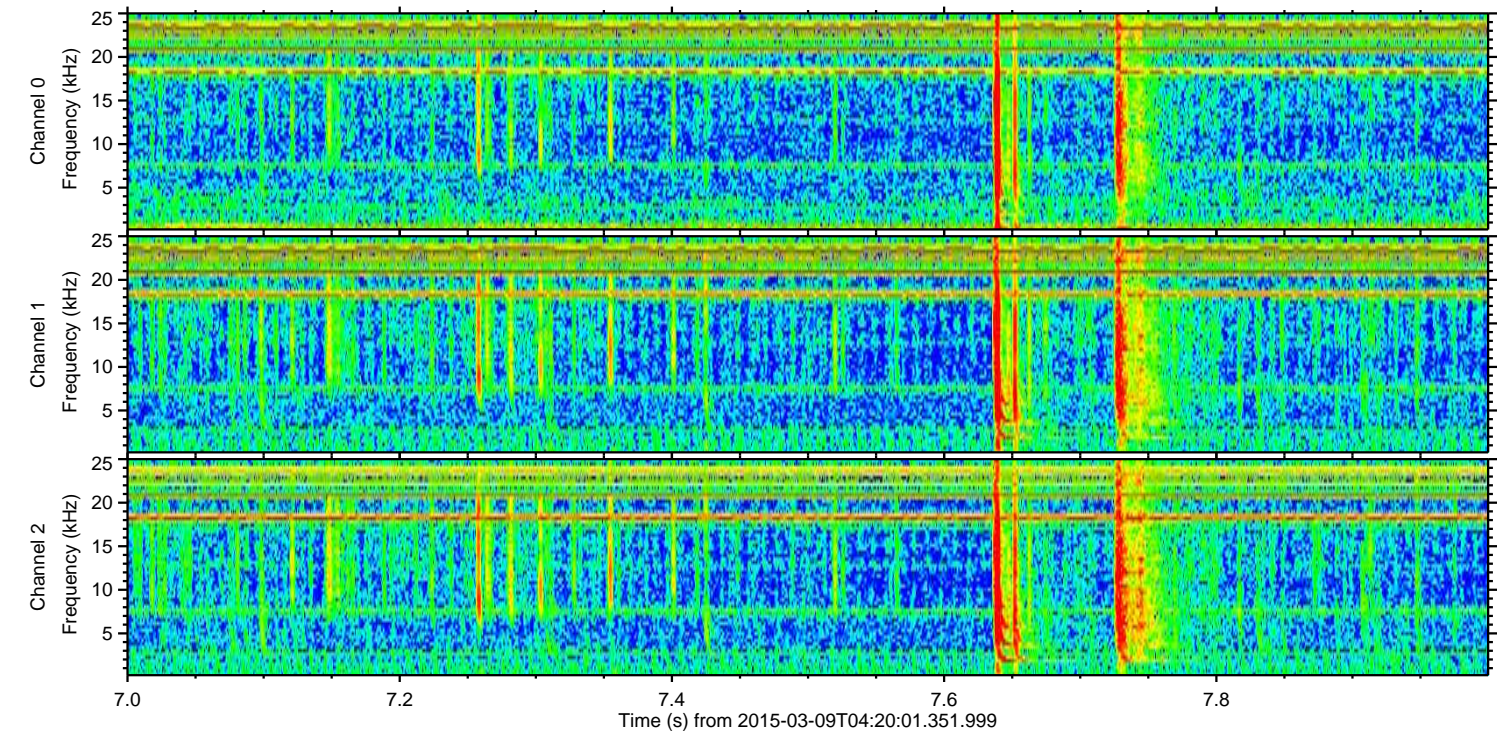
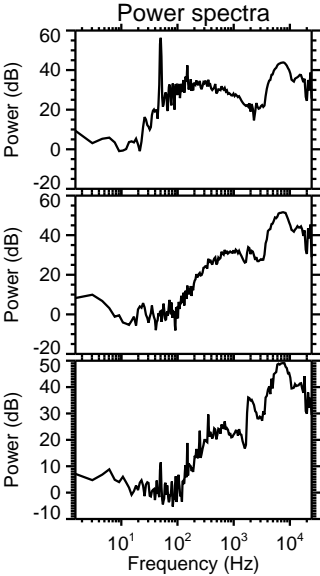
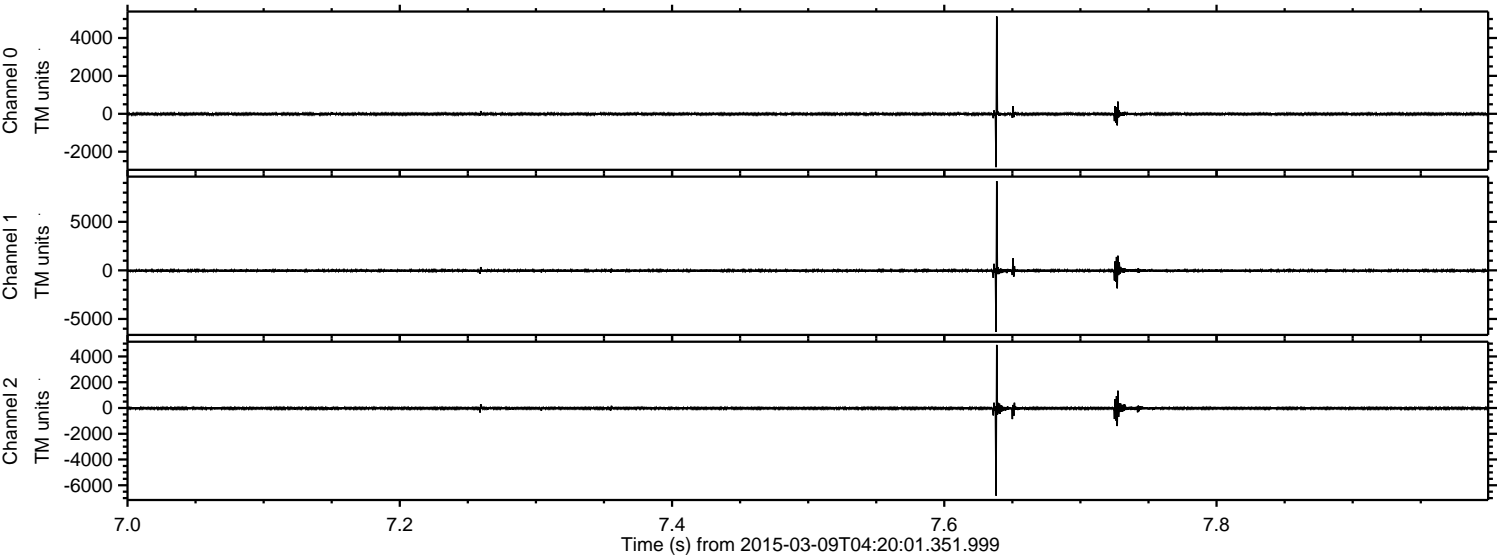

Channel 0  
mn: -2816  
mx: 5138  
 $\mu$ : -12.2  
 $\sigma$ : 42.0

Channel 1  
mn: -6325  
mx: 9189  
 $\mu$ : -23.0  
 $\sigma$ : 98.6

Channel 2  
mn: -6804  
mx: 4902  
 $\mu$ : -25.2  
 $\sigma$ : 72.1



ELMAVAN 3D WAVEFORMS (Measured data sampled at 50 kHz) 49787 packets of 144 samples from 2015-03-09T04:20:01.351.999. Part 57/144

Processed Mon Mar 9 05:37:39 2015 by ELM ver.2012-10-06 from 001\_\_elm20150309\_042000\_\_dat00.bin

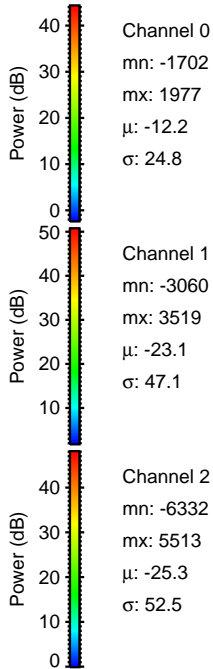
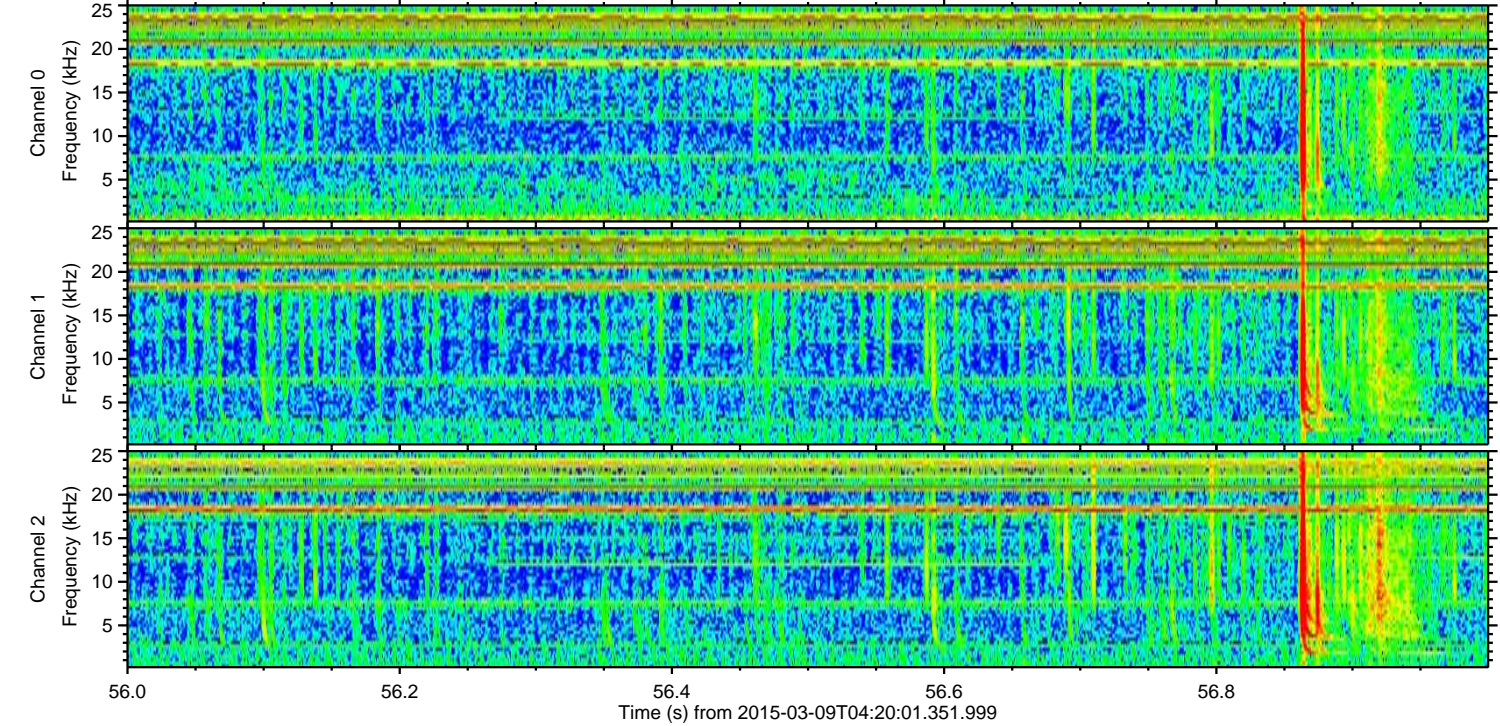
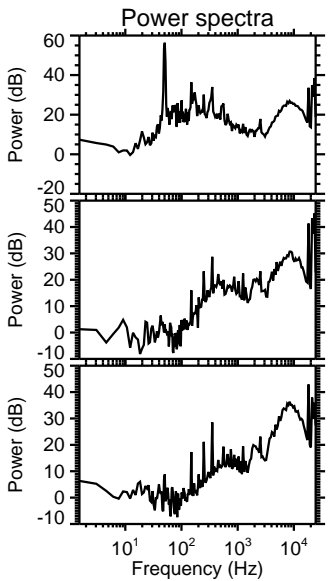
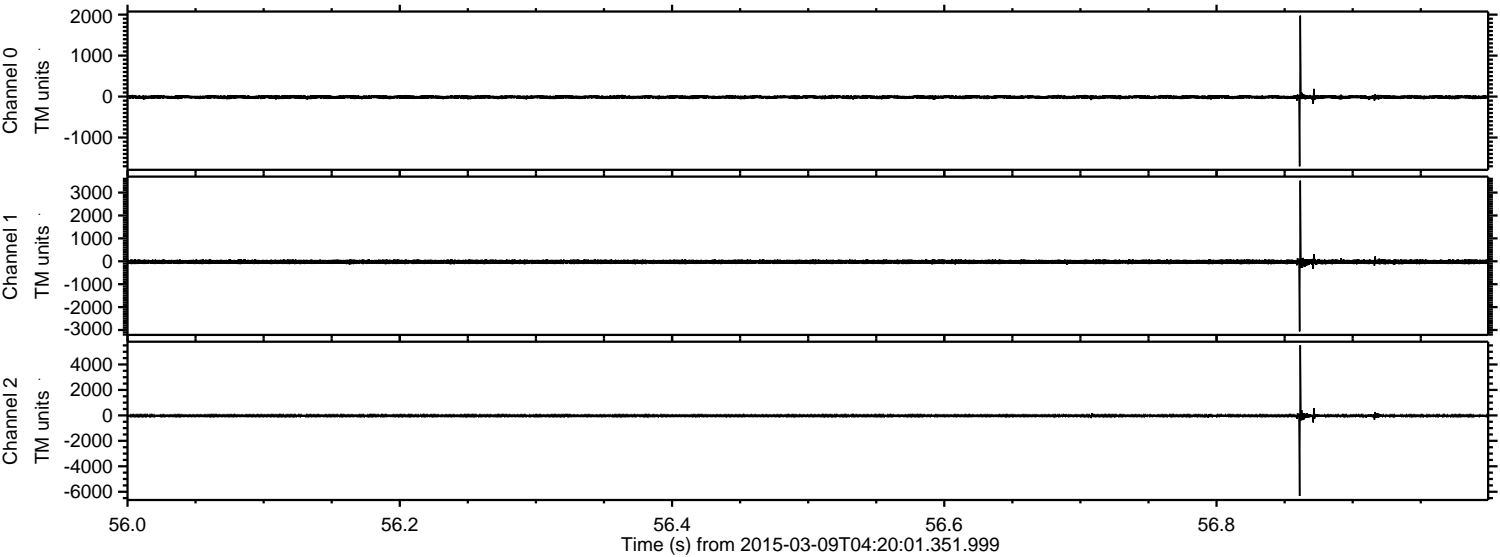

Channel 0  
mn: -1702  
mx: 1977  
 $\mu$ : -12.2  
 $\sigma$ : 24.8

Channel 1  
mn: -3060  
mx: 3519  
 $\mu$ : -23.1  
 $\sigma$ : 47.1

Channel 2  
mn: -6332  
mx: 5513  
 $\mu$ : -25.3  
 $\sigma$ : 52.5



Processed Mon Mar 9 05:37:40 2015 by ELM ver.2012-10-06 from 001\_\_elm20150309\_042000\_\_dat00.bin

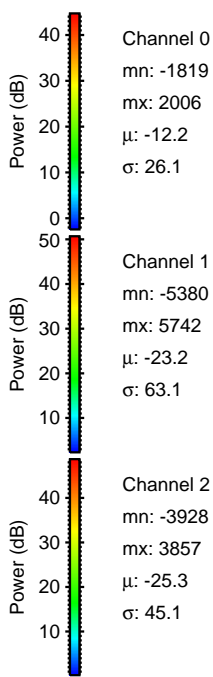
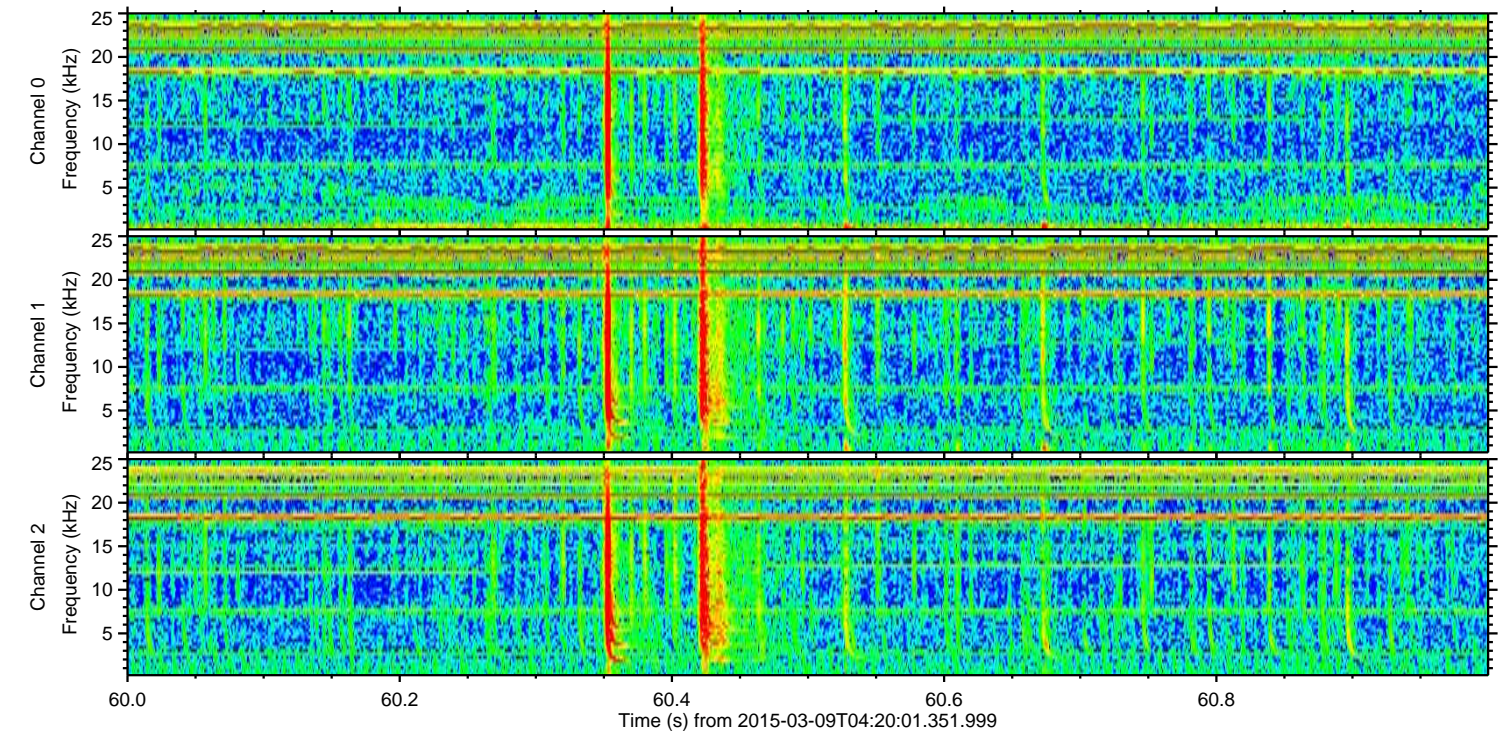
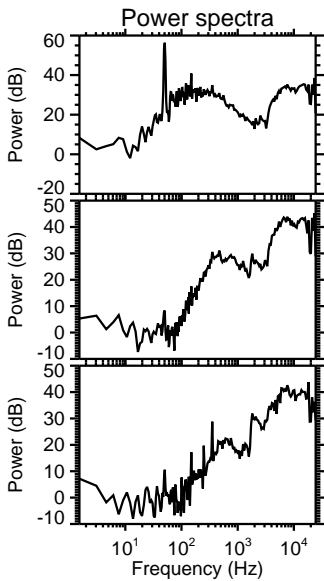
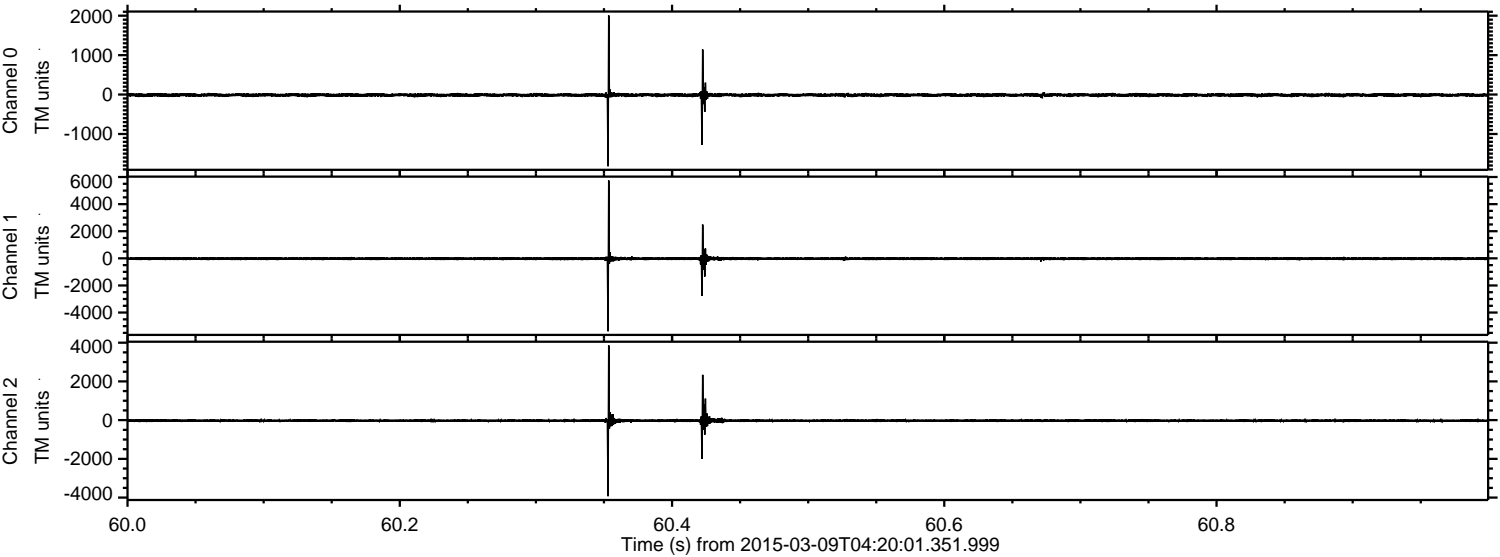



Processed Mon Mar 9 05:37:41 2015 by ELM ver.2012-10-06 from 001\_\_elm20150309\_042000\_\_dat00.bin

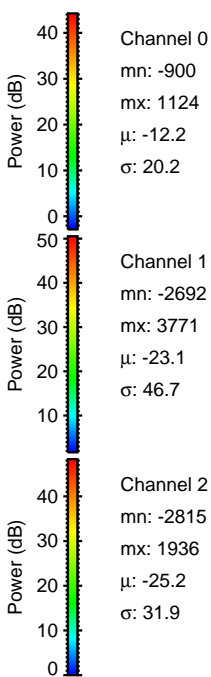
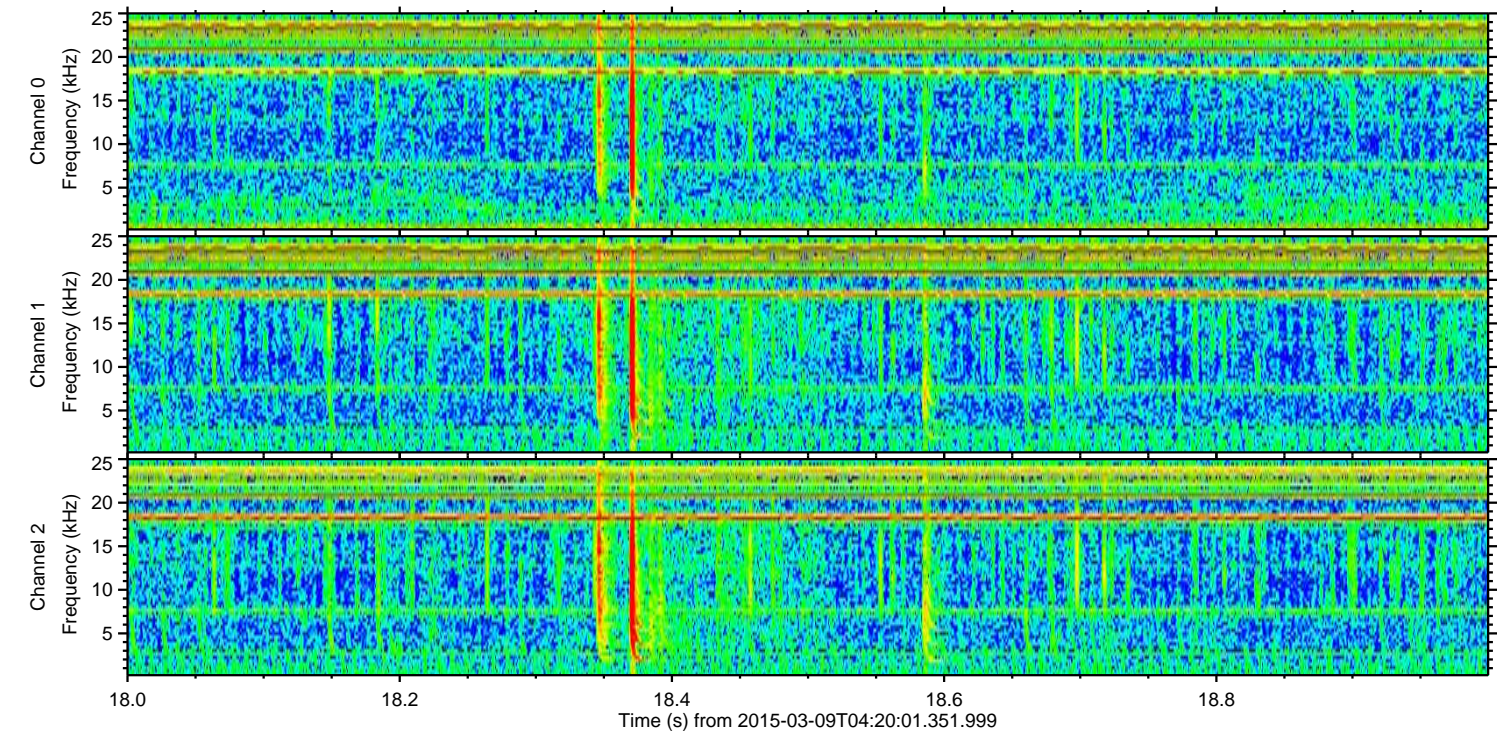
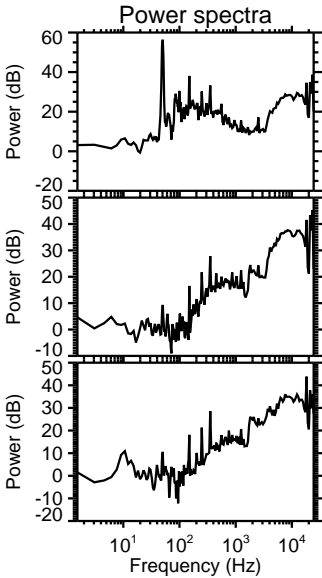
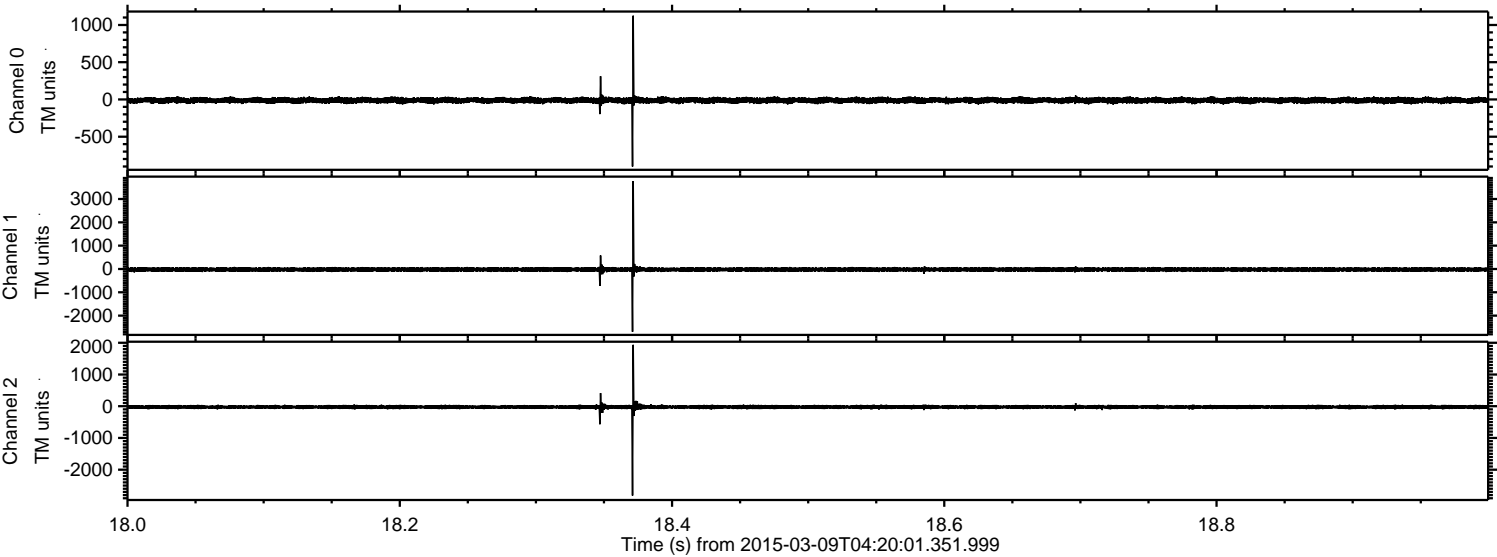



Processed Mon Mar 9 05:37:42 2015 by ELM ver.2012-10-06 from 001\_\_elm20150309\_042000\_\_dat00.bin

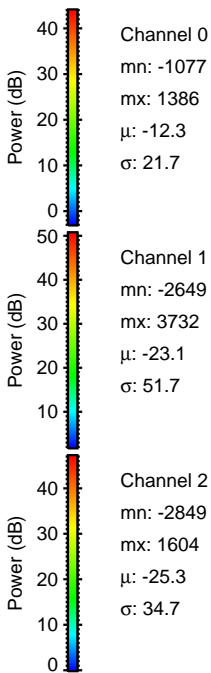
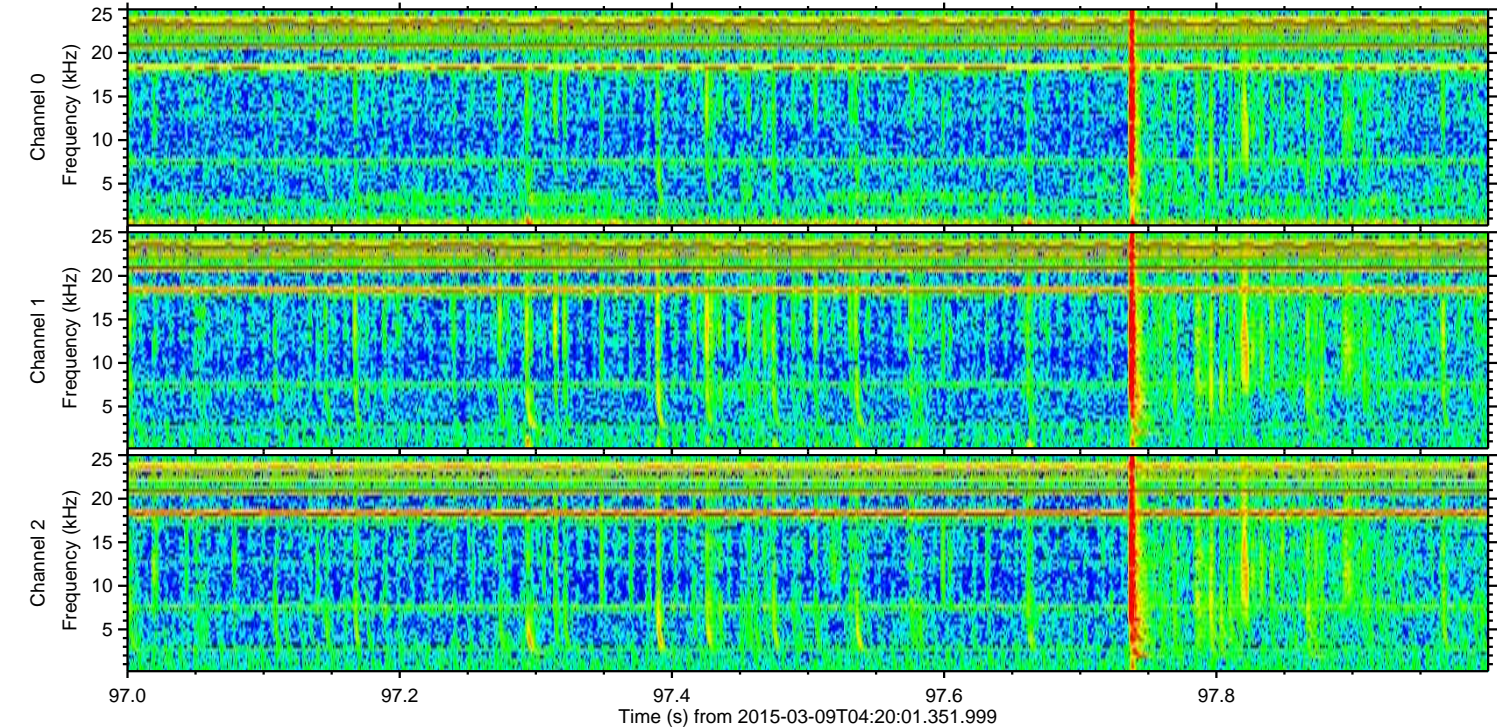
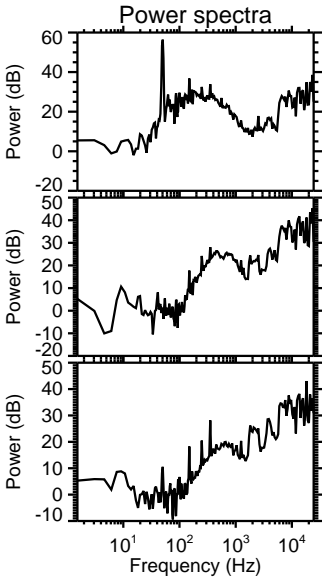
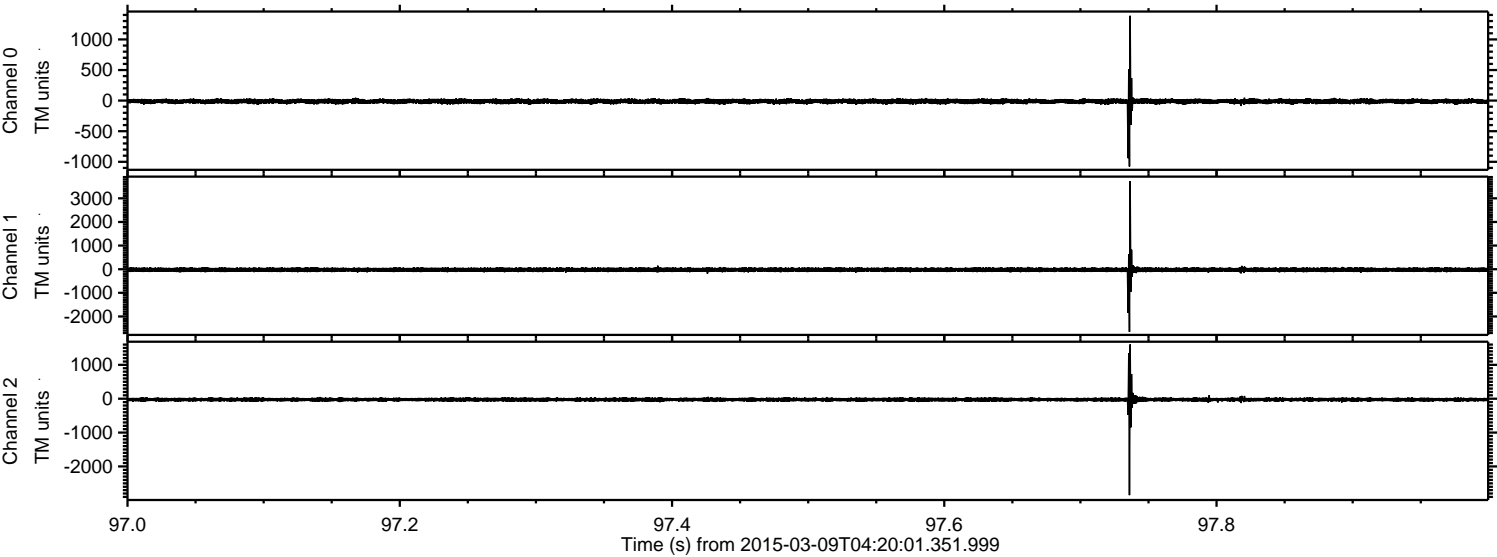



ELMAVAN 3D WAVEFORMS (Measured data sampled at 50 kHz) 49787 packets of 144 samples from 2015-03-09T04:20:01.351.999. Part 141/144

Processed Mon Mar 9 05:37:43 2015 by ELM ver.2012-10-06 from 001\_\_elm20150309\_042000\_\_dat00.bin

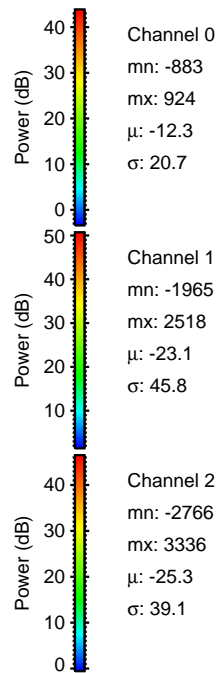
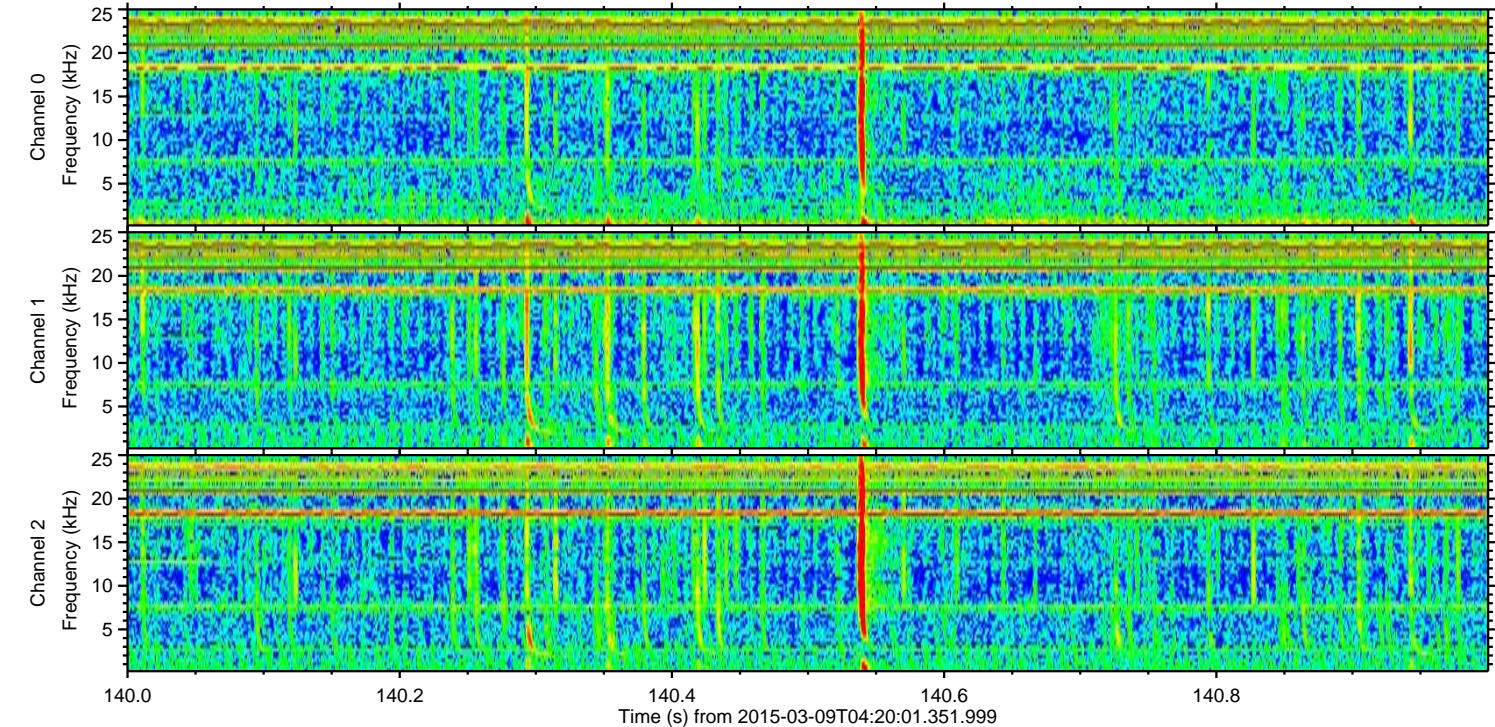
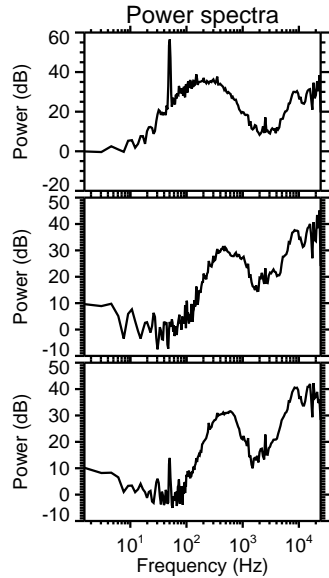
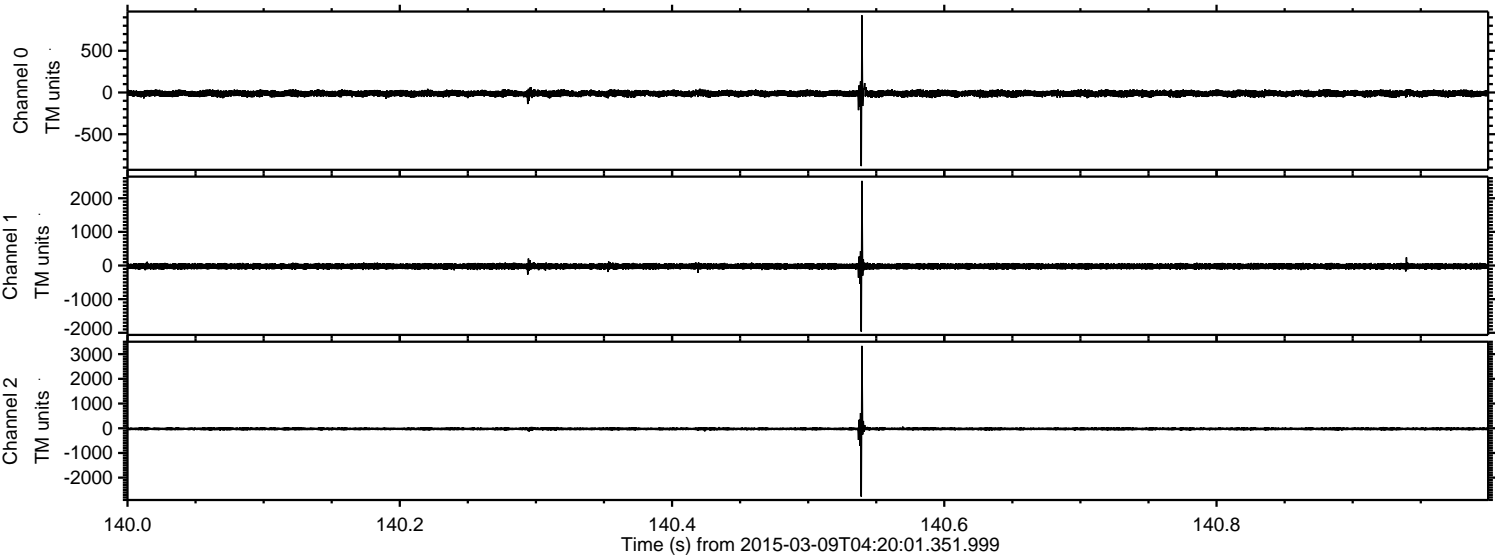



ELMAVAN 3D WAVEFORMS (Measured data sampled at 50 kHz) 49787 packets of 144 samples from 2015-03-09T04:20:01.351.999. Part 118/144

Processed Mon Mar 9 05:37:44 2015 by ELM ver.2012-10-06 from 001\_\_elm20150309\_042000\_\_dat00.bin

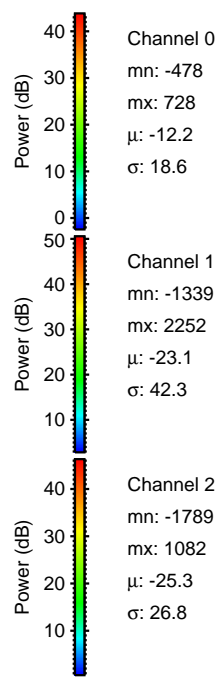
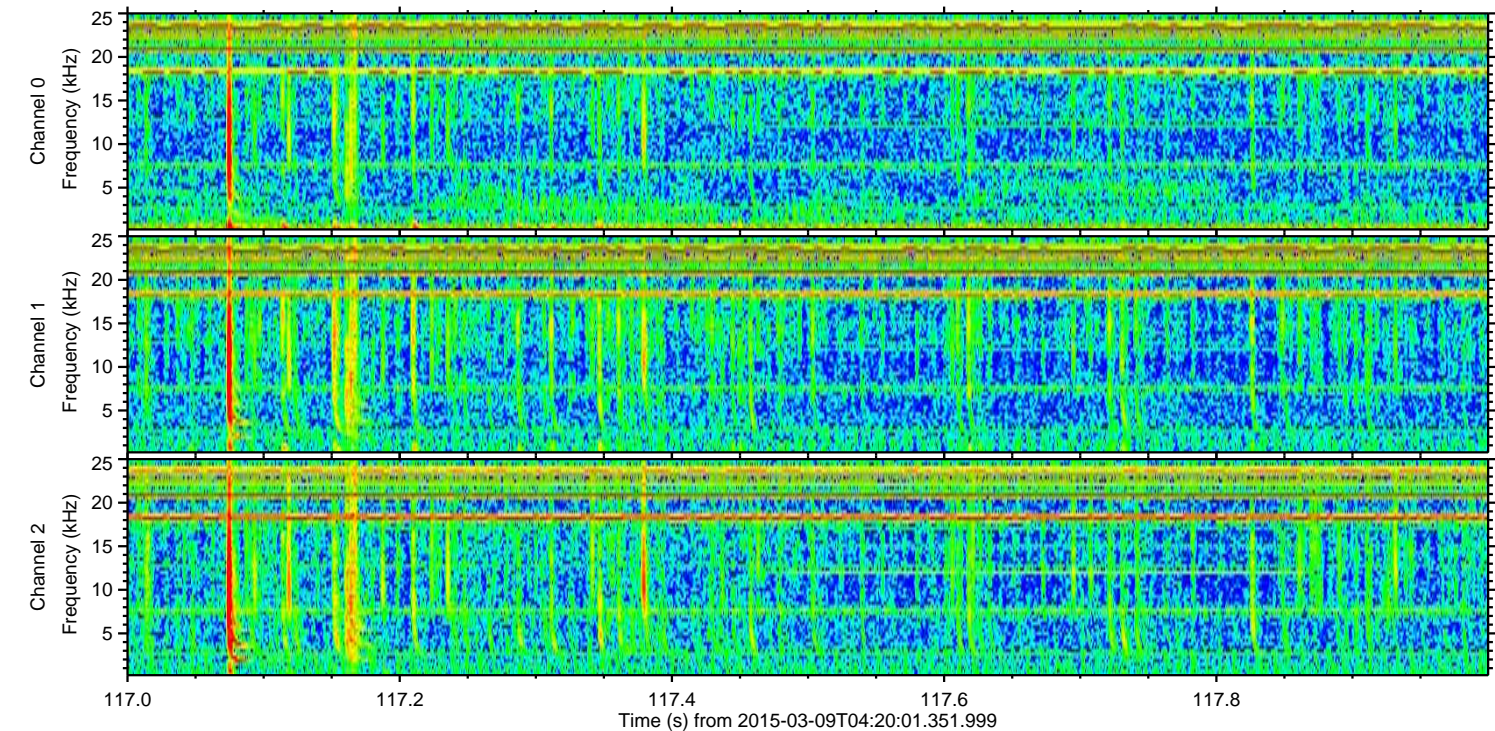
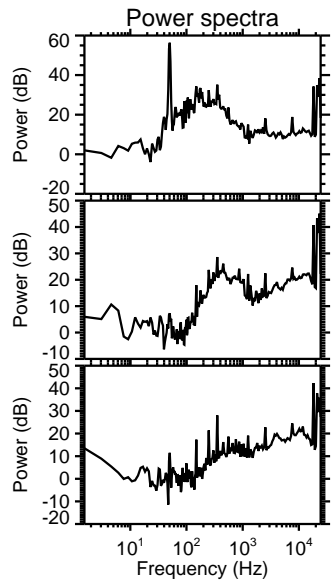
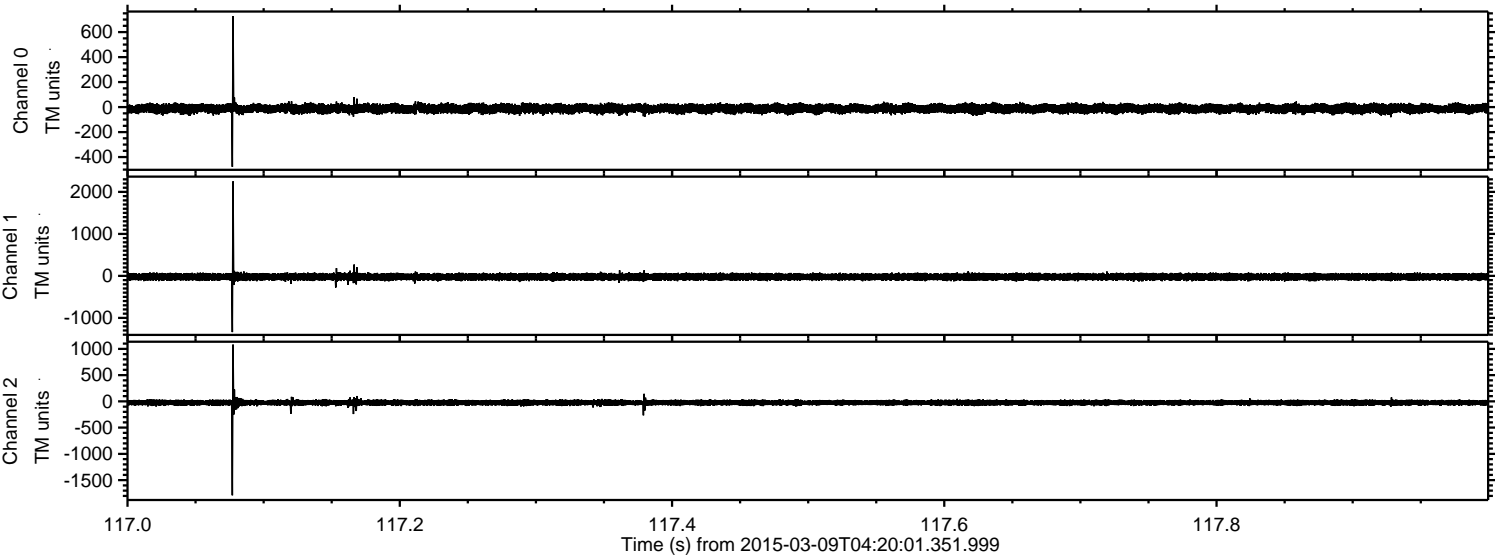

Channel 0  
mn: -478  
mx: 728  
 $\mu$ : -12.2  
 $\sigma$ : 18.6

Channel 1  
mn: -1339  
mx: 2252  
 $\mu$ : -23.1  
 $\sigma$ : 42.3

Channel 2  
mn: -1789  
mx: 1082  
 $\mu$ : -25.3  
 $\sigma$ : 26.8



