

# ELMAVAN 3D WAVEFORMS (Measured data sampled at 50 kHz) 49790 packets of 144 samples from 2015-03-09T04:15:01.181.999.

Processed Mon Mar 9 05:36:17 2015 by ELM ver.2012-10-06 from 001\_\_elm20150309\_041500\_\_dat00.bin

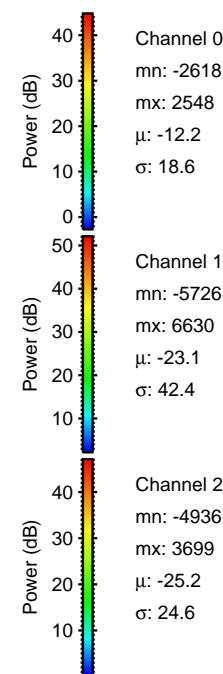

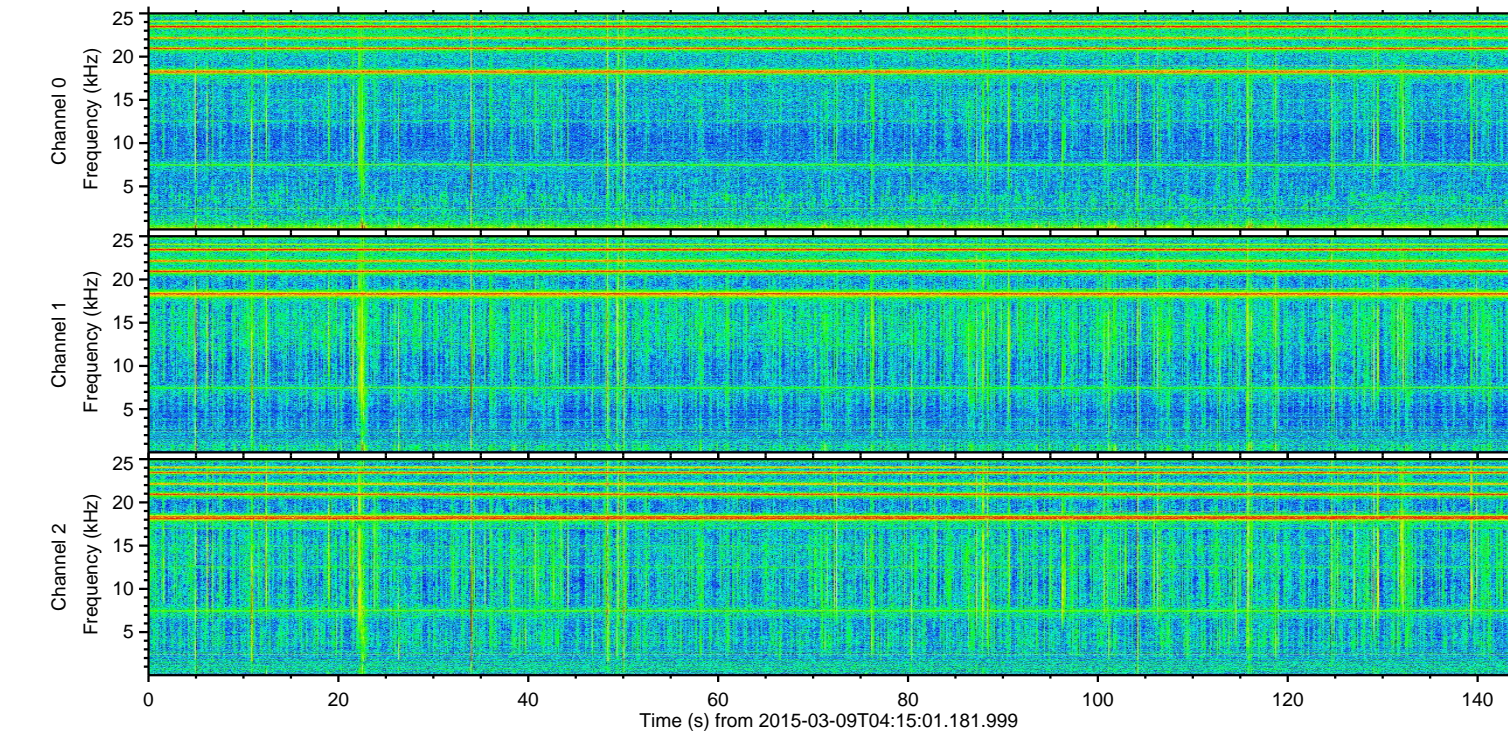
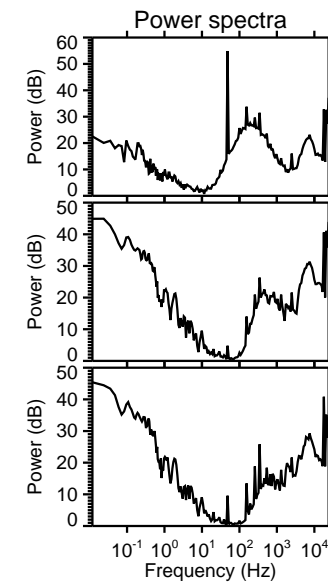
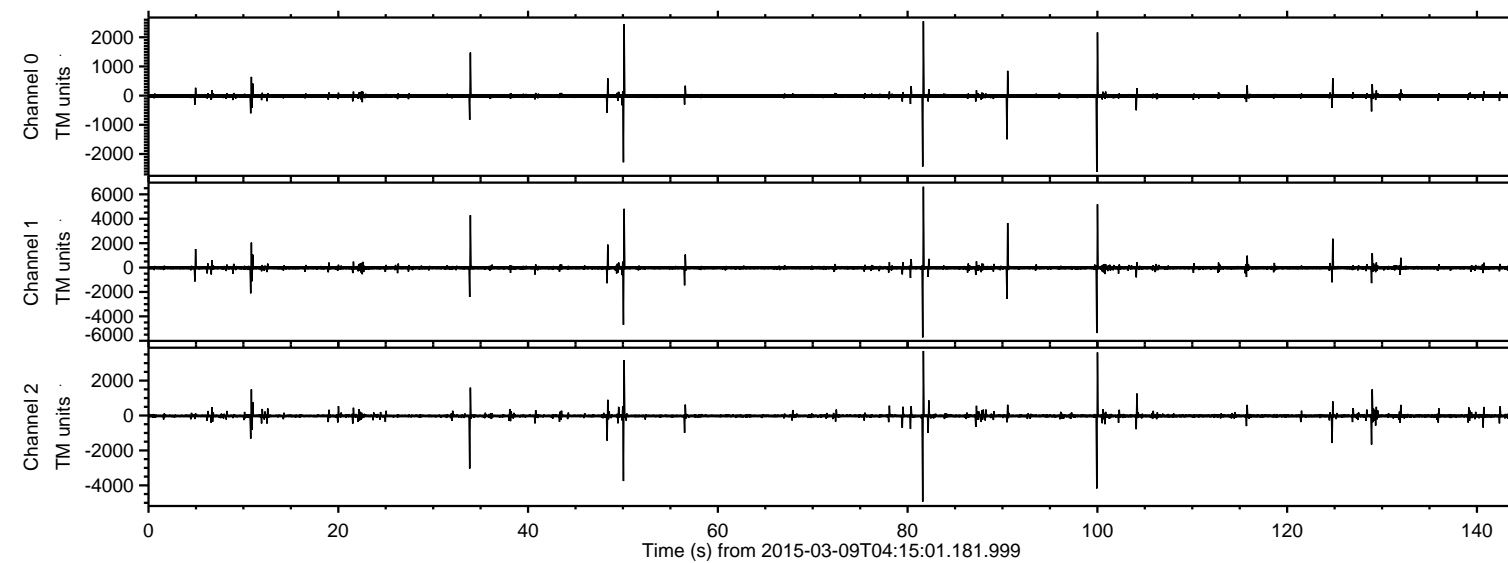

Processed Mon Mar 9 05:36:28 2015 by ELM ver.2012-10-06 from 001\_\_elm20150309\_041500\_\_dat00.bin

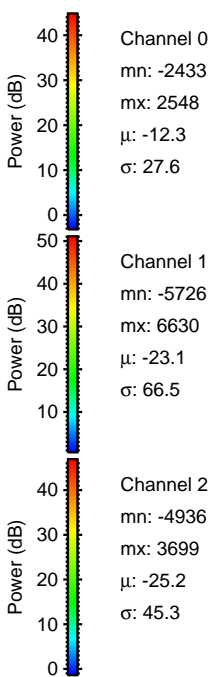
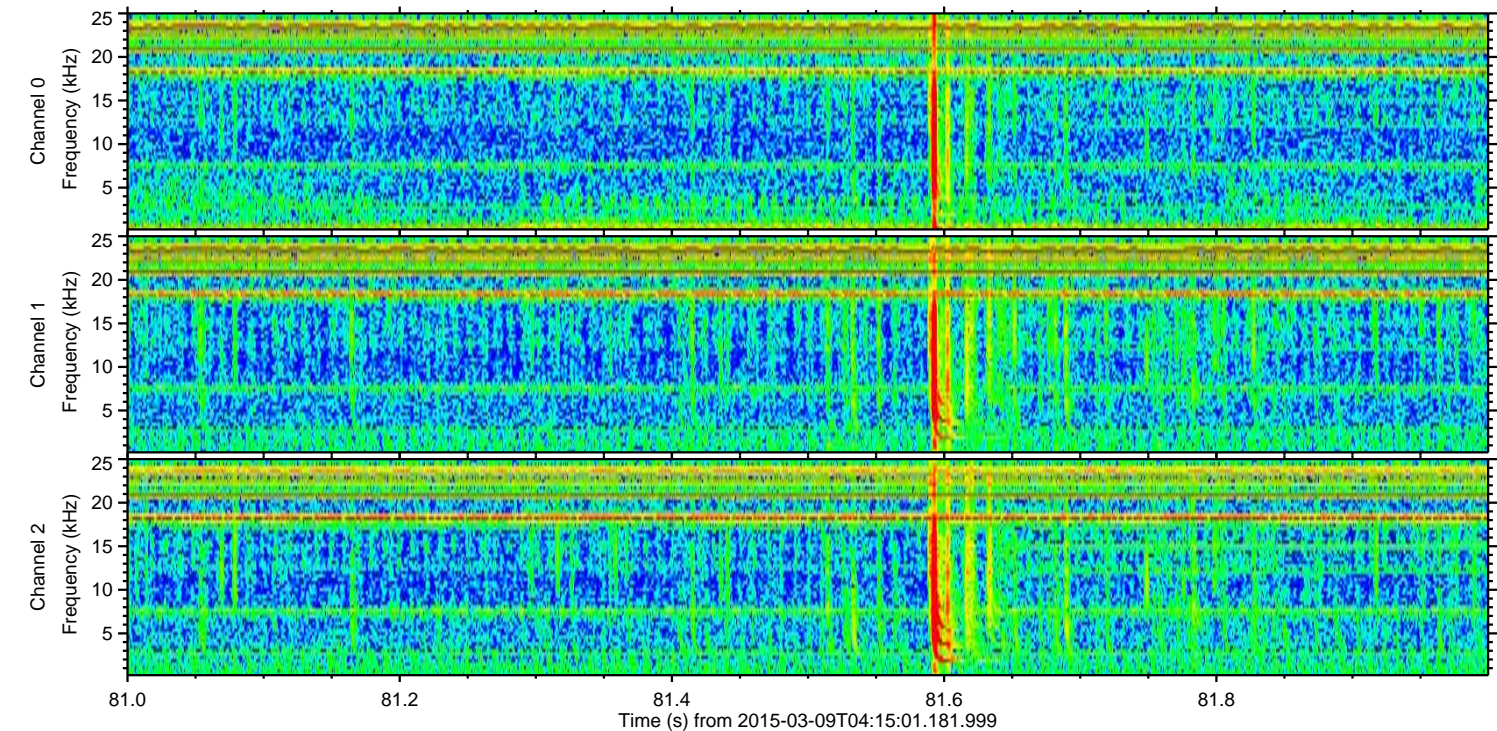
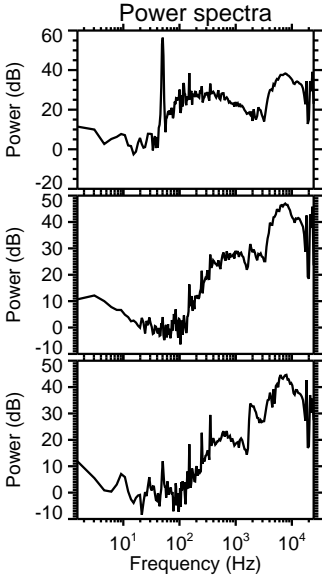
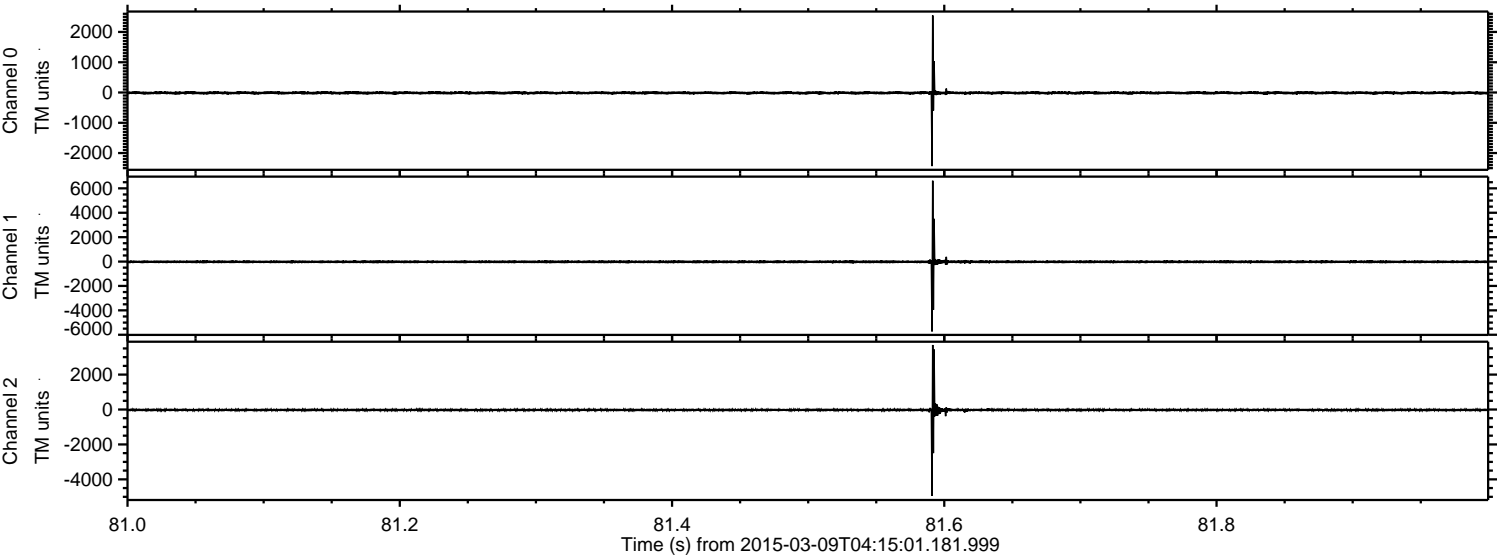



ELMAVAN 3D WAVEFORMS (Measured data sampled at 50 kHz) 49790 packets of 144 samples from 2015-03-09T04:15:01.181.999. Part 101/144

Processed Mon Mar 9 05:36:29 2015 by ELM ver.2012-10-06 from 001\_\_elm20150309\_041500\_\_dat00.bin

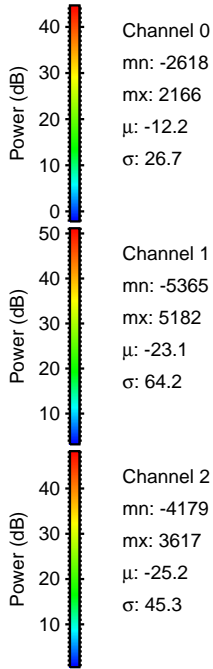
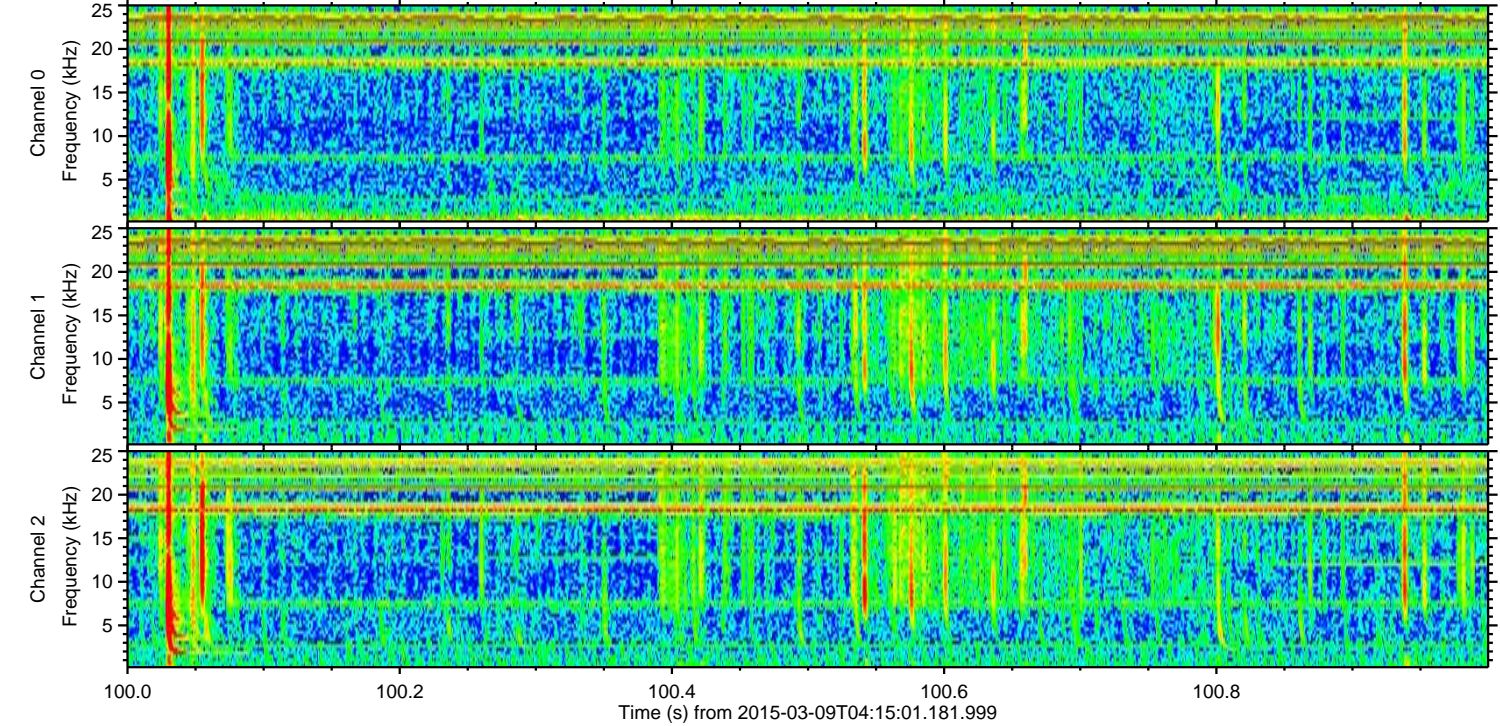
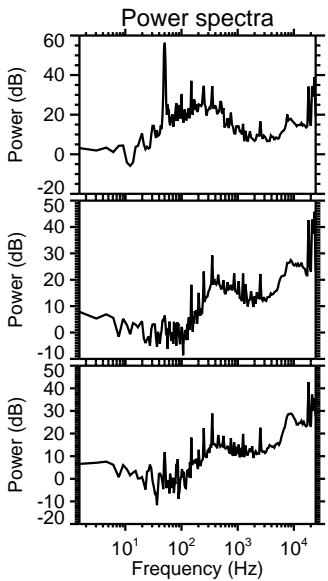
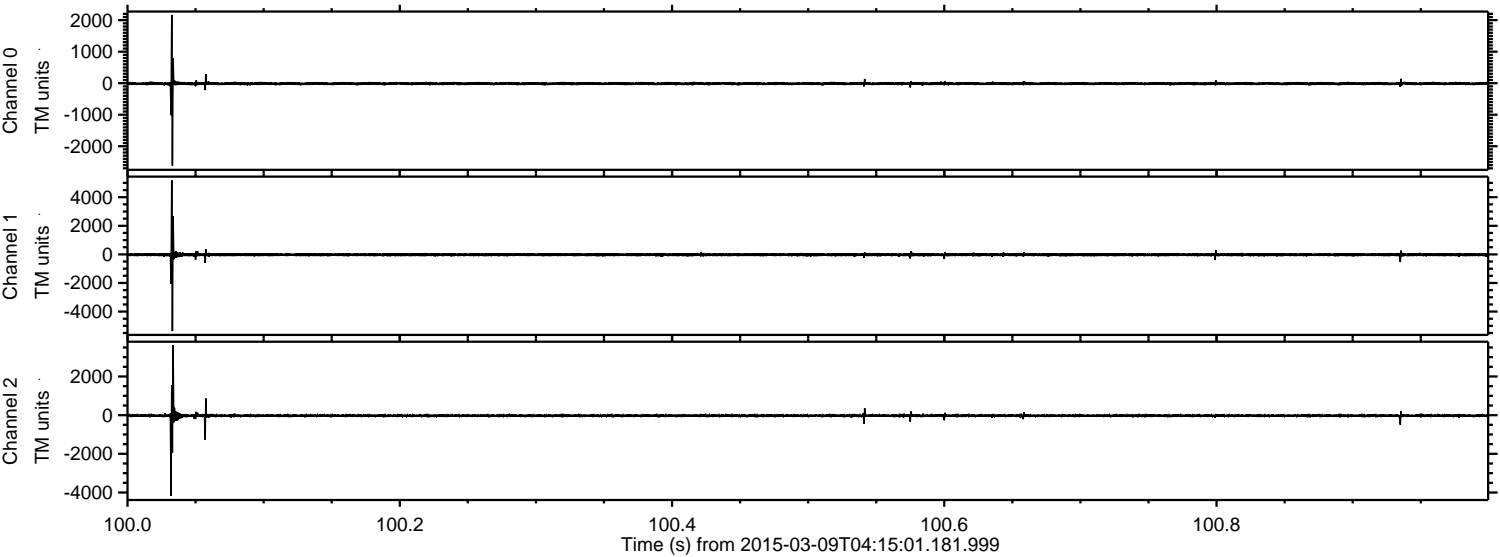



Processed Mon Mar 9 05:36:30 2015 by ELM ver.2012-10-06 from 001\_\_elm20150309\_041500\_\_dat00.bin

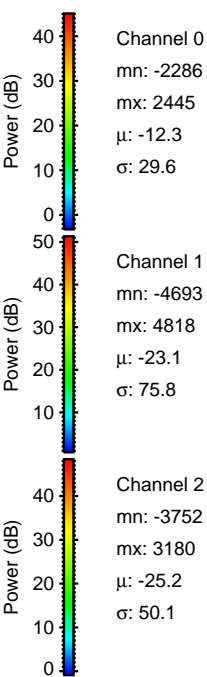
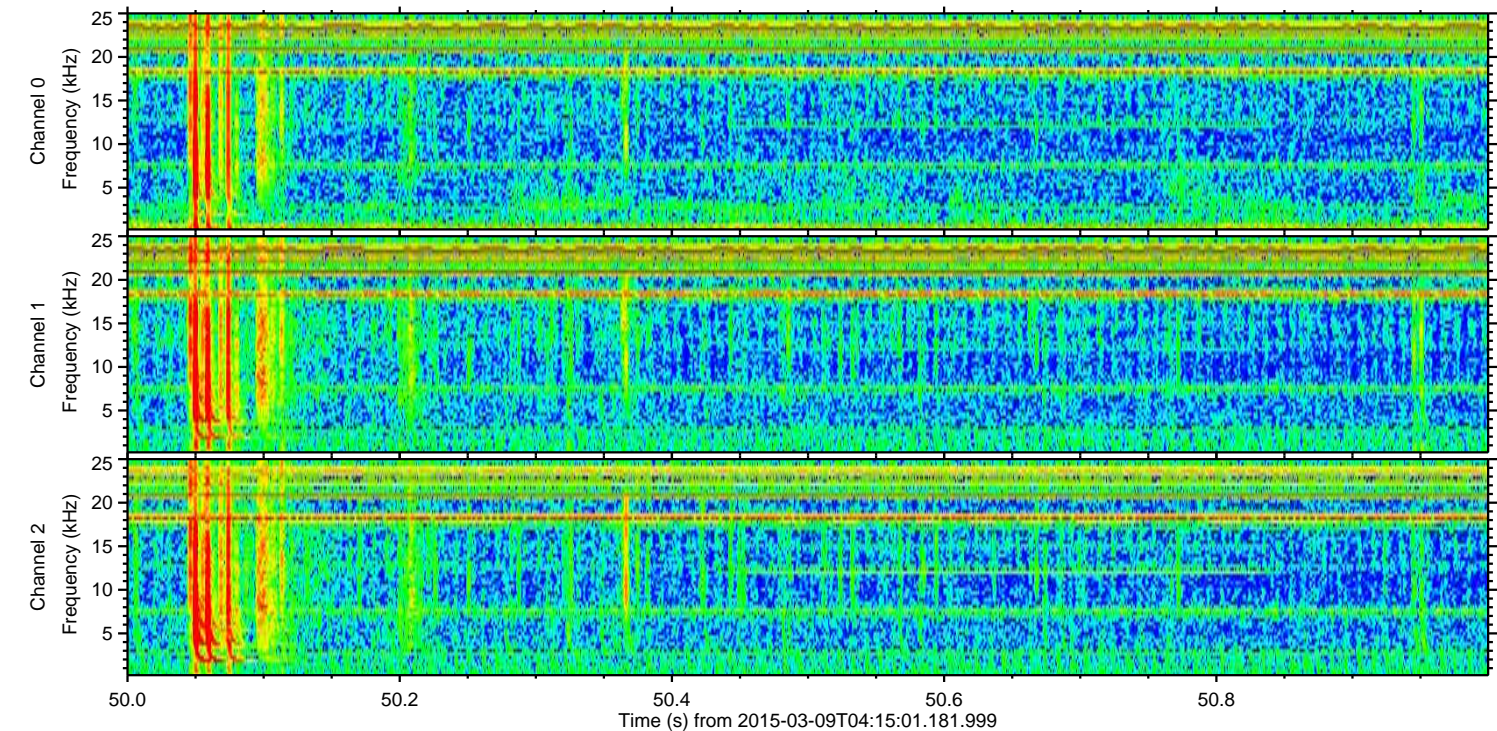
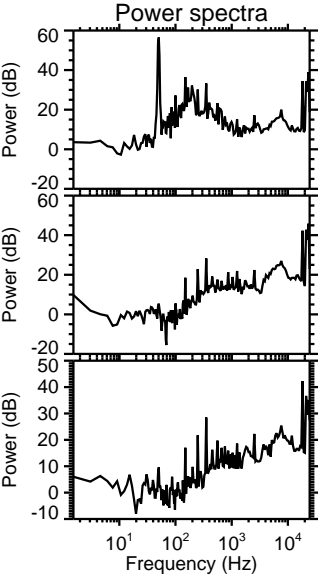
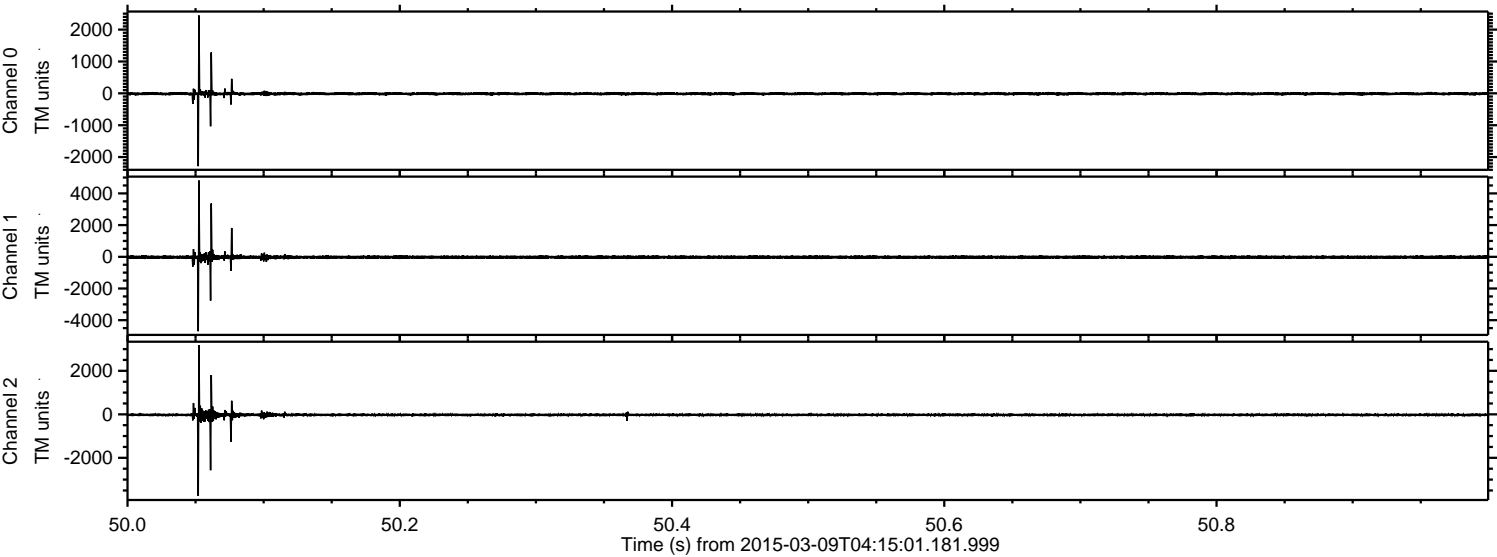



Processed Mon Mar 9 05:36:31 2015 by ELM ver.2012-10-06 from 001\_\_elm20150309\_041500\_\_dat00.bin

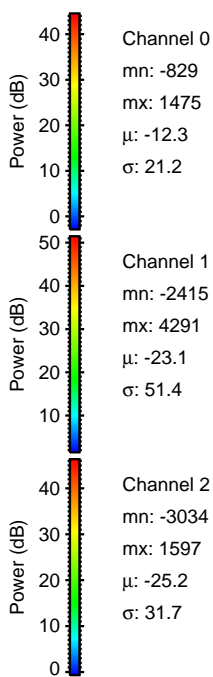
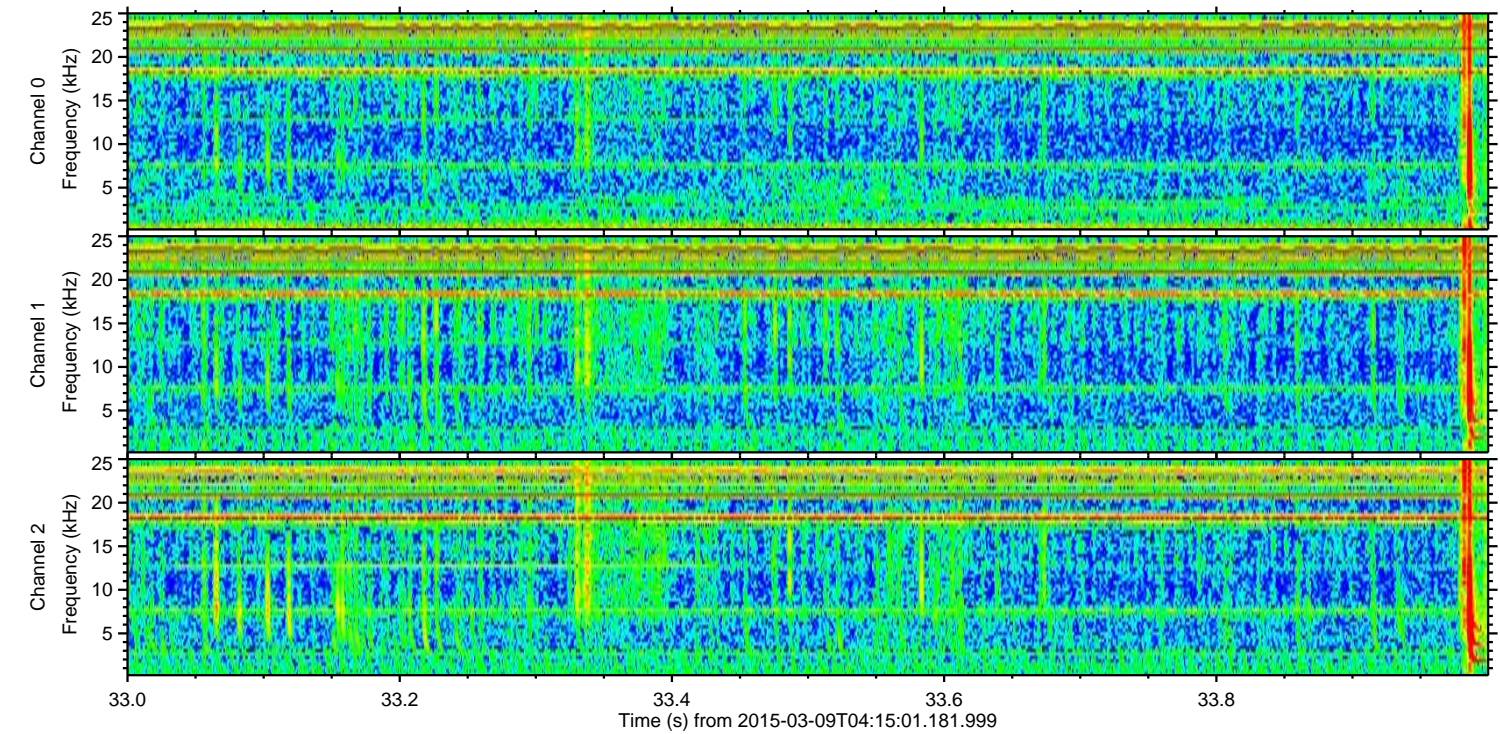
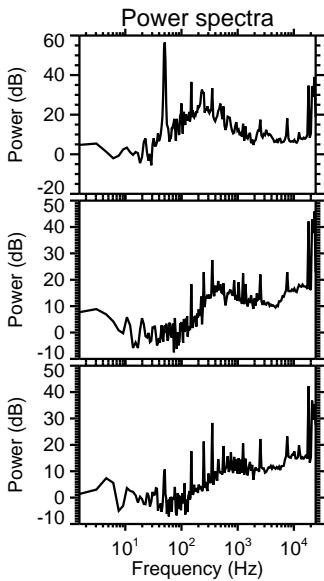
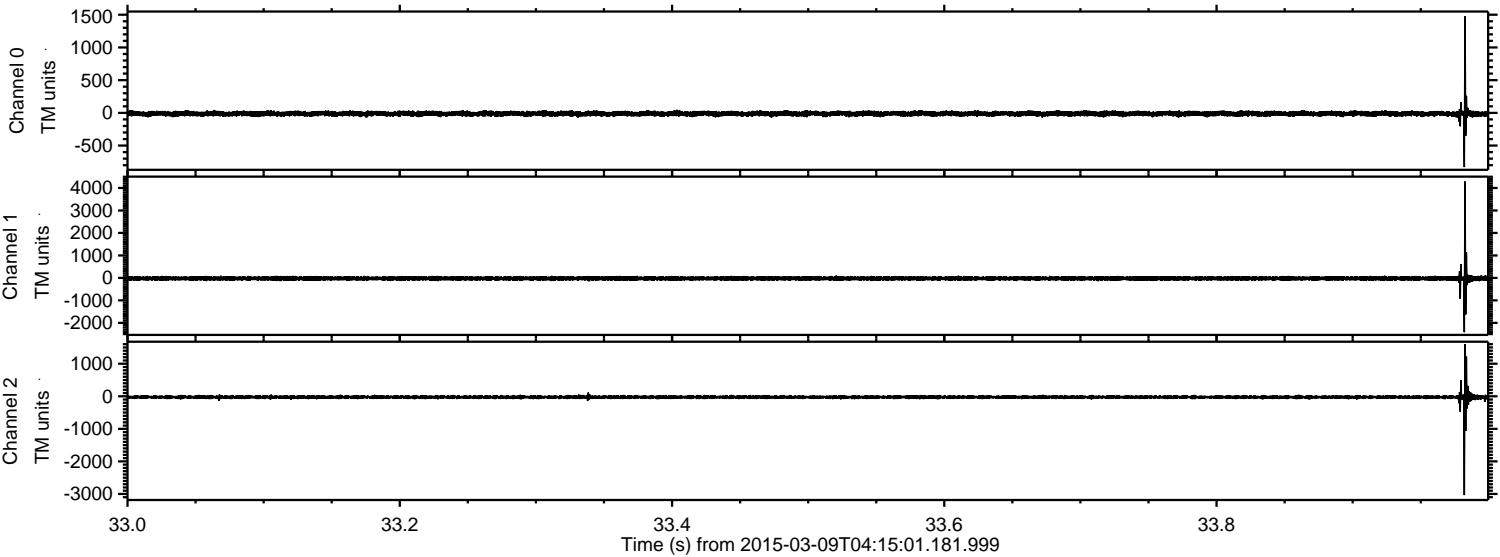



Processed Mon Mar 9 05:36:32 2015 by ELM ver.2012-10-06 from 001\_\_elm20150309\_041500\_\_dat00.bin

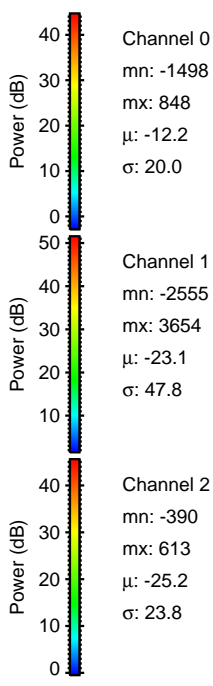
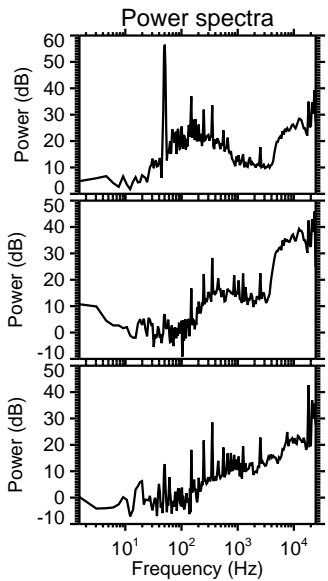
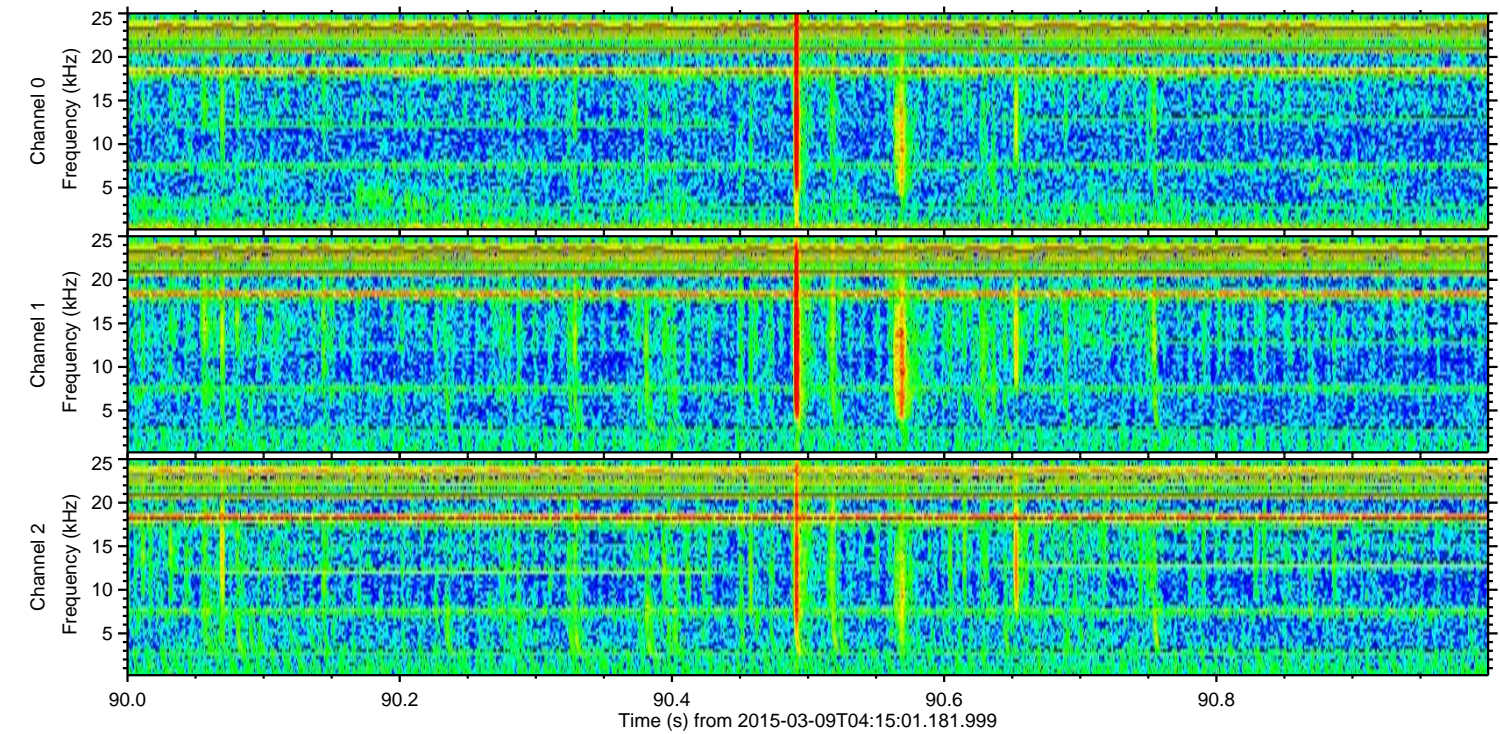
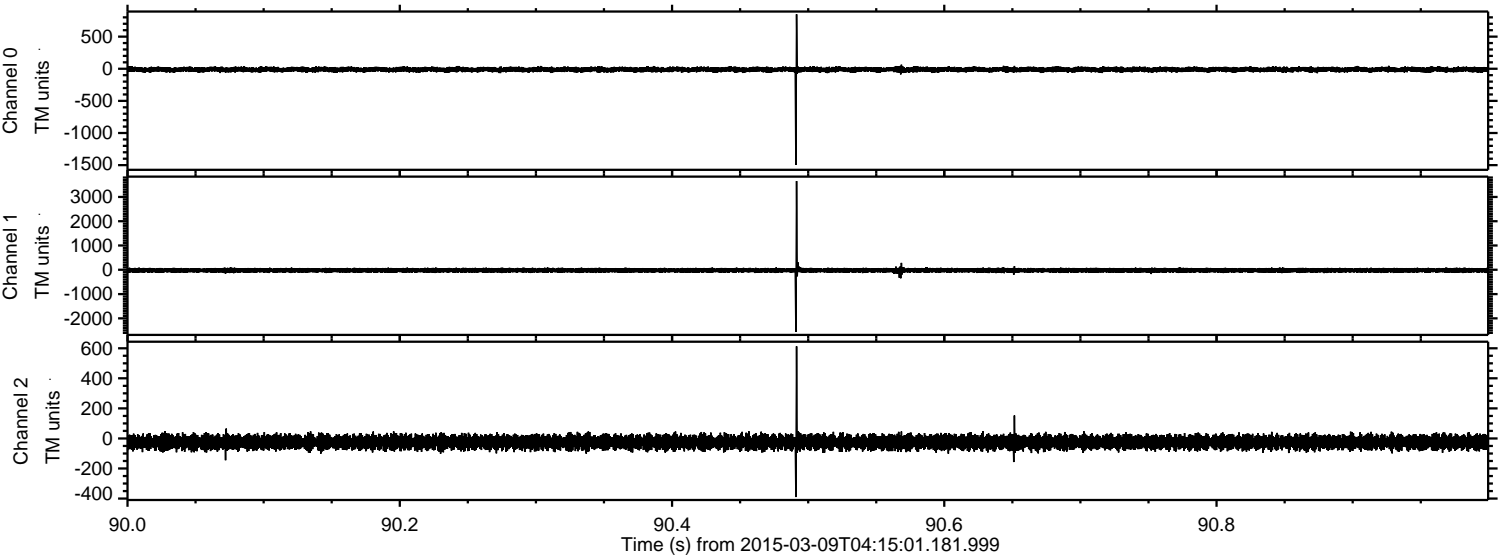



ELMAVAN 3D WAVEFORMS (Measured data sampled at 50 kHz) 49790 packets of 144 samples from 2015-03-09T04:15:01.181.999. Part 125/144

Processed Mon Mar 9 05:36:33 2015 by ELM ver.2012-10-06 from 001\_\_elm20150309\_041500\_\_dat00.bin

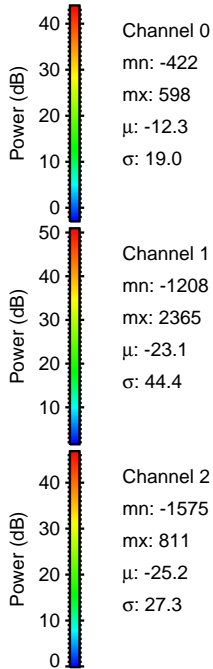
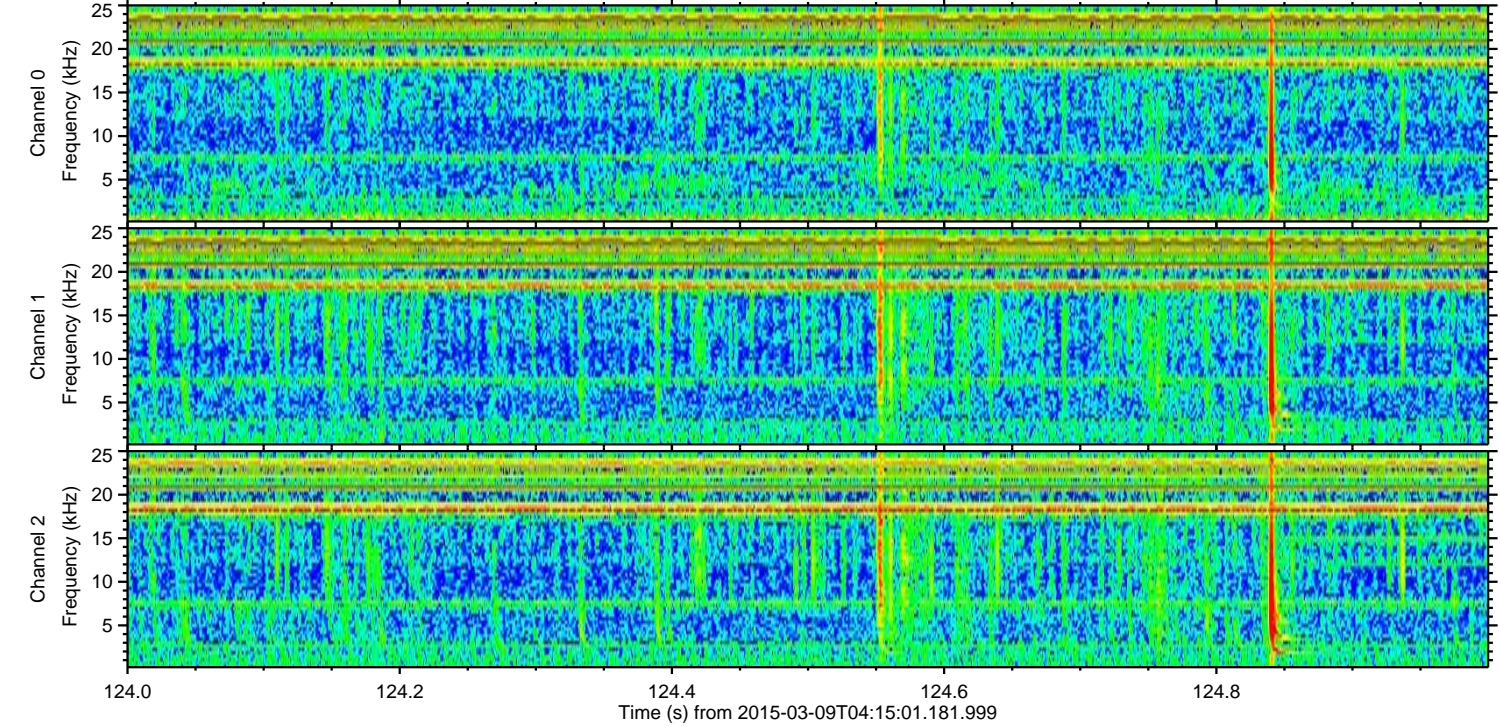
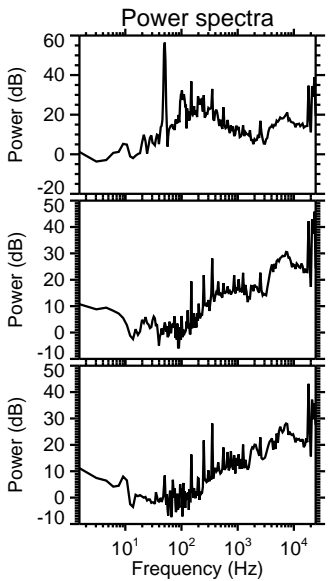
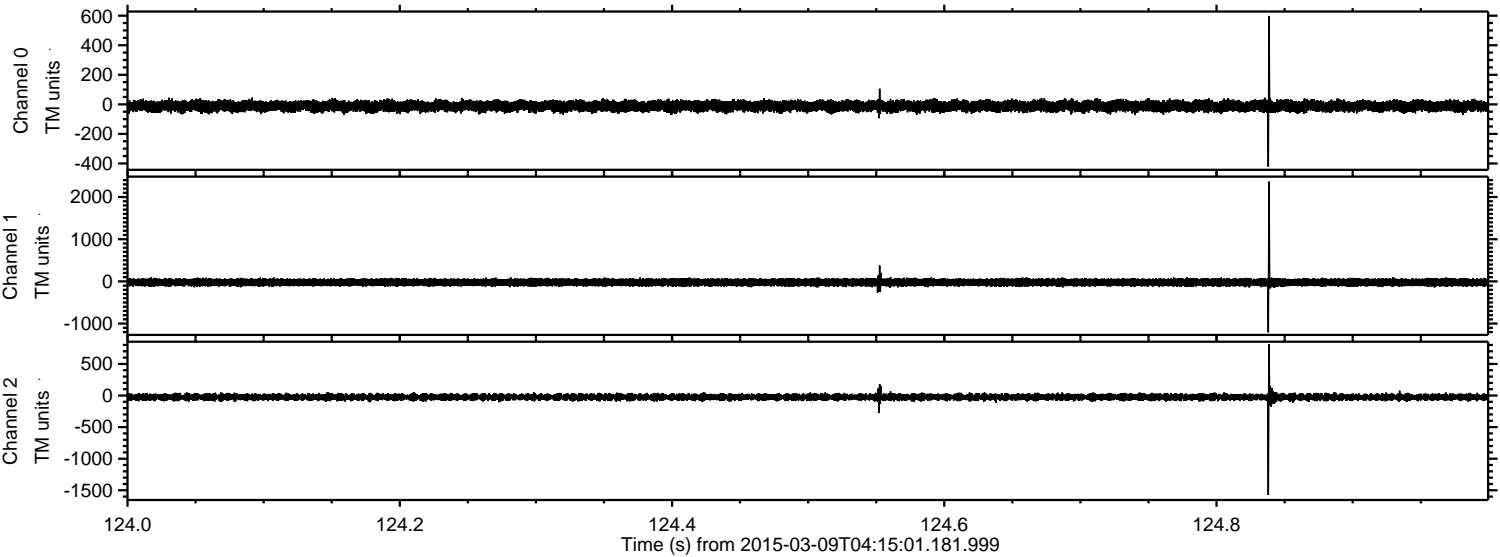

Channel 0  
mn: -422  
mx: 598  
 $\mu$ : -12.3  
 $\sigma$ : 19.0

Channel 1  
mn: -1208  
mx: 2365  
 $\mu$ : -23.1  
 $\sigma$ : 44.4

Channel 2  
mn: -1575  
mx: 811  
 $\mu$ : -25.2  
 $\sigma$ : 27.3



ELMAVAN 3D WAVEFORMS (Measured data sampled at 50 kHz) 49790 packets of 144 samples from 2015-03-09T04:15:01.181.999. Part 11/144

Processed Mon Mar 9 05:36:34 2015 by ELM ver.2012-10-06 from 001\_\_elm20150309\_041500\_\_dat00.bin

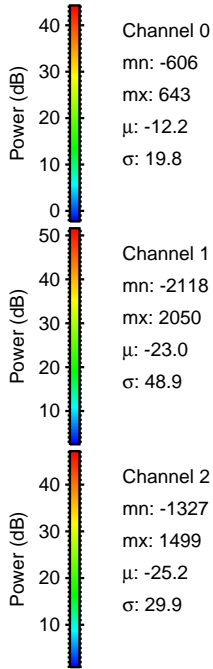
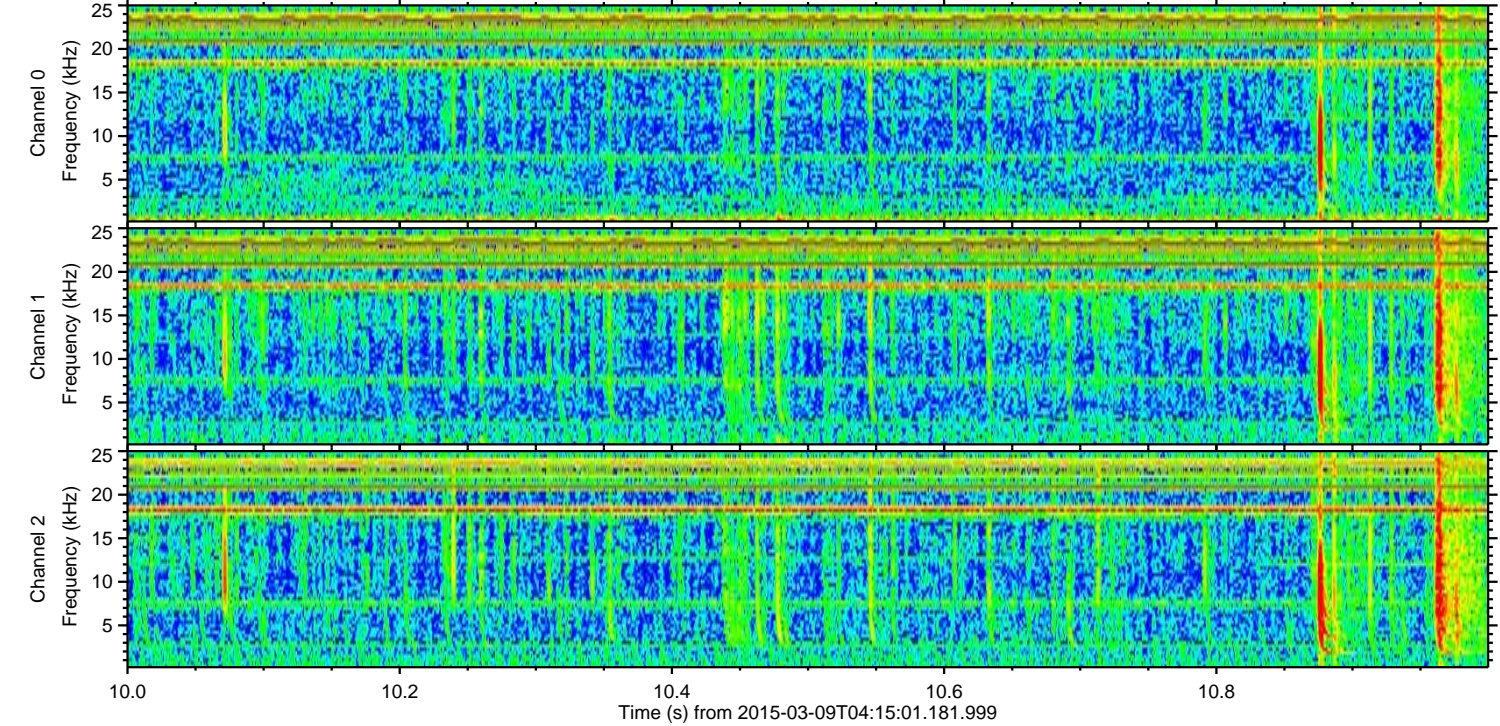
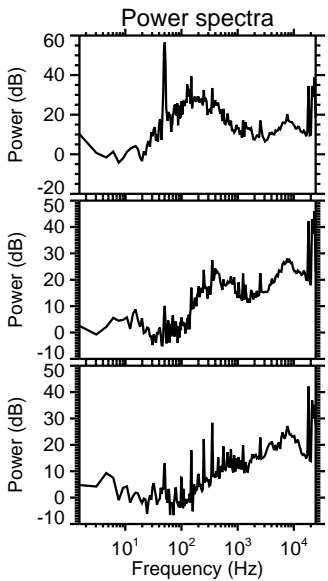
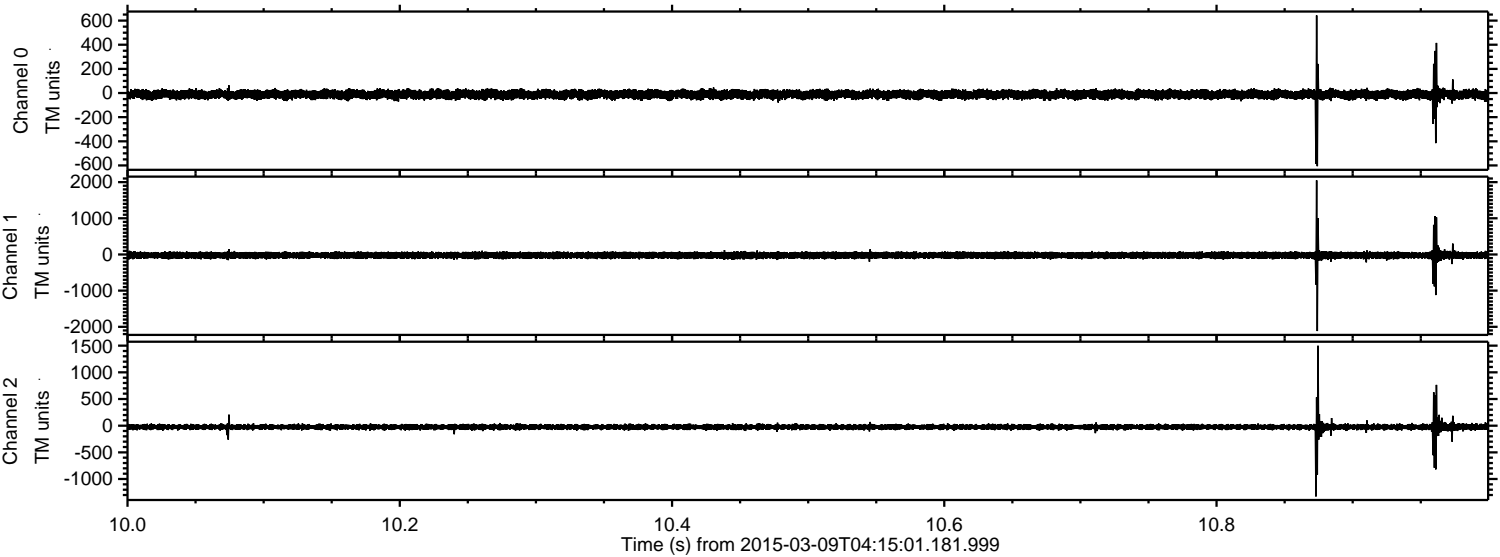

Channel 0  
mn: -606  
mx: 643  
 $\mu$ : -12.2  
 $\sigma$ : 19.8

Channel 1  
mn: -2118  
mx: 2050  
 $\mu$ : -23.0  
 $\sigma$ : 48.9

Channel 2  
mn: -1327  
mx: 1499  
 $\mu$ : -25.2  
 $\sigma$ : 29.9



Processed Mon Mar 9 05:36:35 2015 by ELM ver.2012-10-06 from 001\_\_elm20150309\_041500\_\_dat00.bin

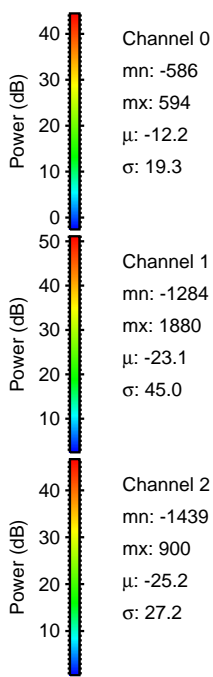
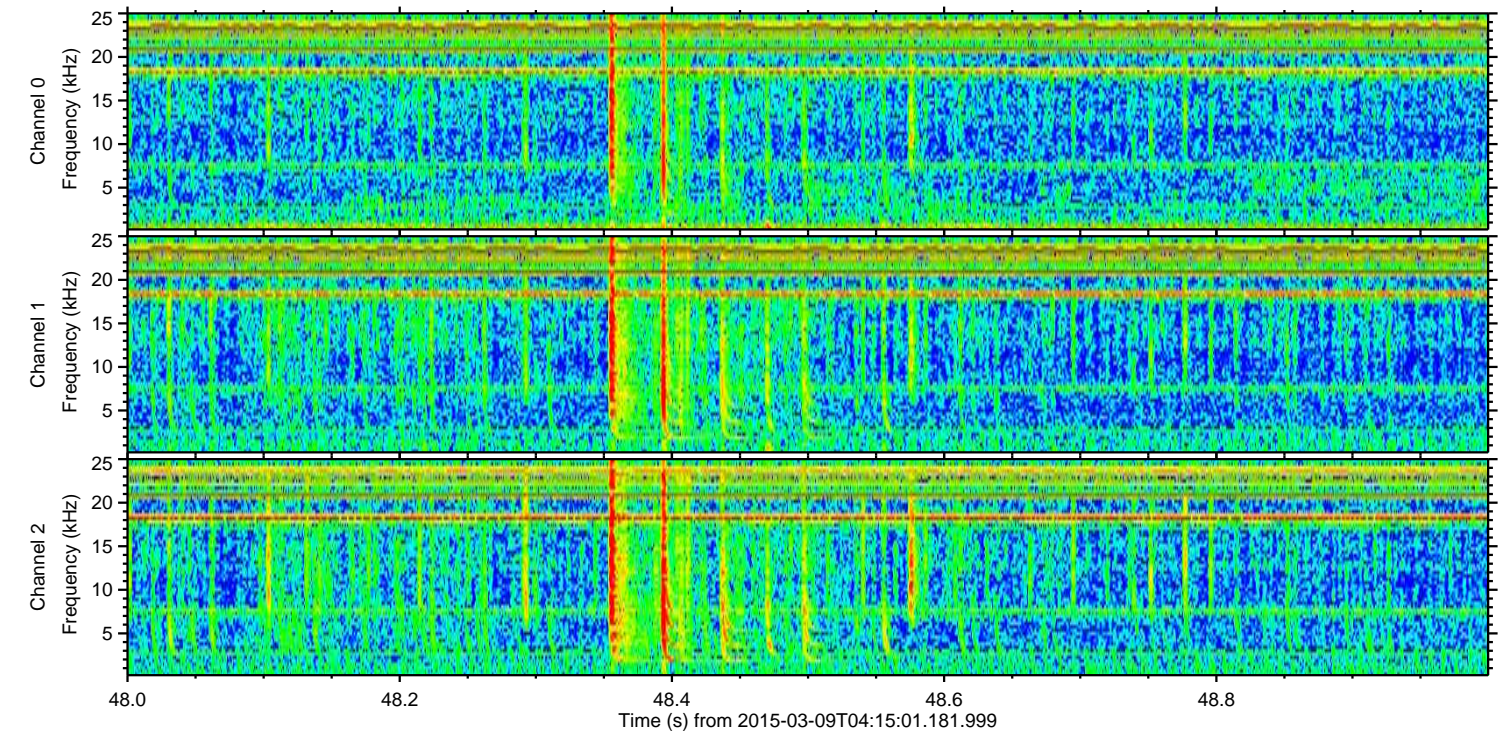
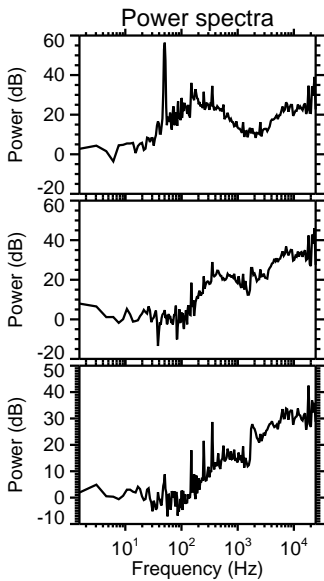
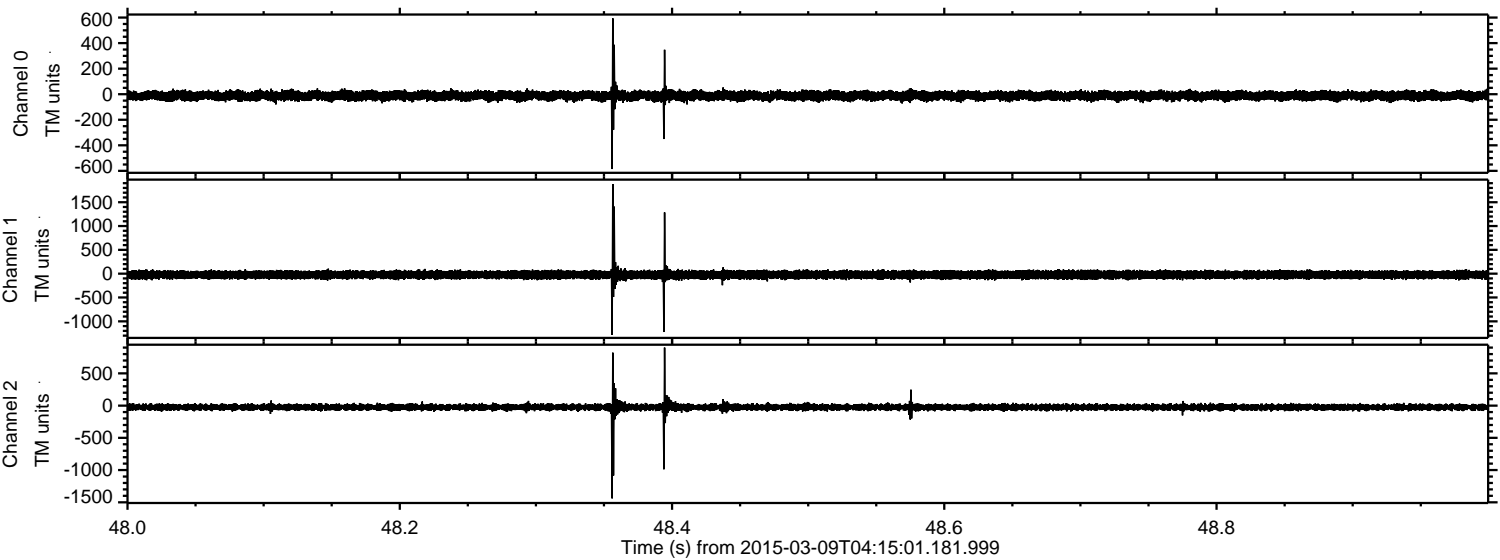

Channel 0  
mn: -586  
mx: 594  
 $\mu$ : -12.2  
 $\sigma$ : 19.3

Channel 1  
mn: -1284  
mx: 1880  
 $\mu$ : -23.1  
 $\sigma$ : 45.0

Channel 2  
mn: -1439  
mx: 900  
 $\mu$ : -25.2  
 $\sigma$ : 27.2



Processed Mon Mar 9 05:36:36 2015 by ELM ver.2012-10-06 from 001\_\_elm20150309\_041500\_\_dat00.bin

