

ELMAVAN 3D WAVEFORMS (Measured data sampled at 50 kHz) 49797 packets of 144 samples from 2015-03-09T03:04:58.885.999.

Processed Mon Mar 9 04:12:57 2015 by ELM ver.2012-10-06 from 001__elm20150309_030457__dat00.bin

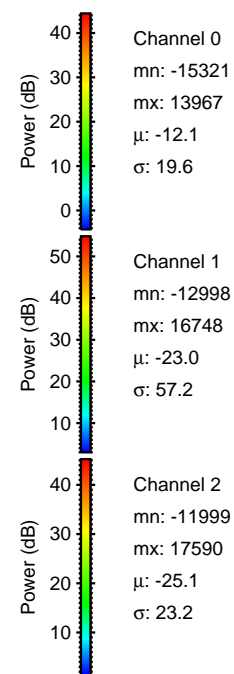

Processed Mon Mar 9 04:13:09 2015 by ELM ver.2012-10-06 from 001__elm20150309_030457__dat00.bin

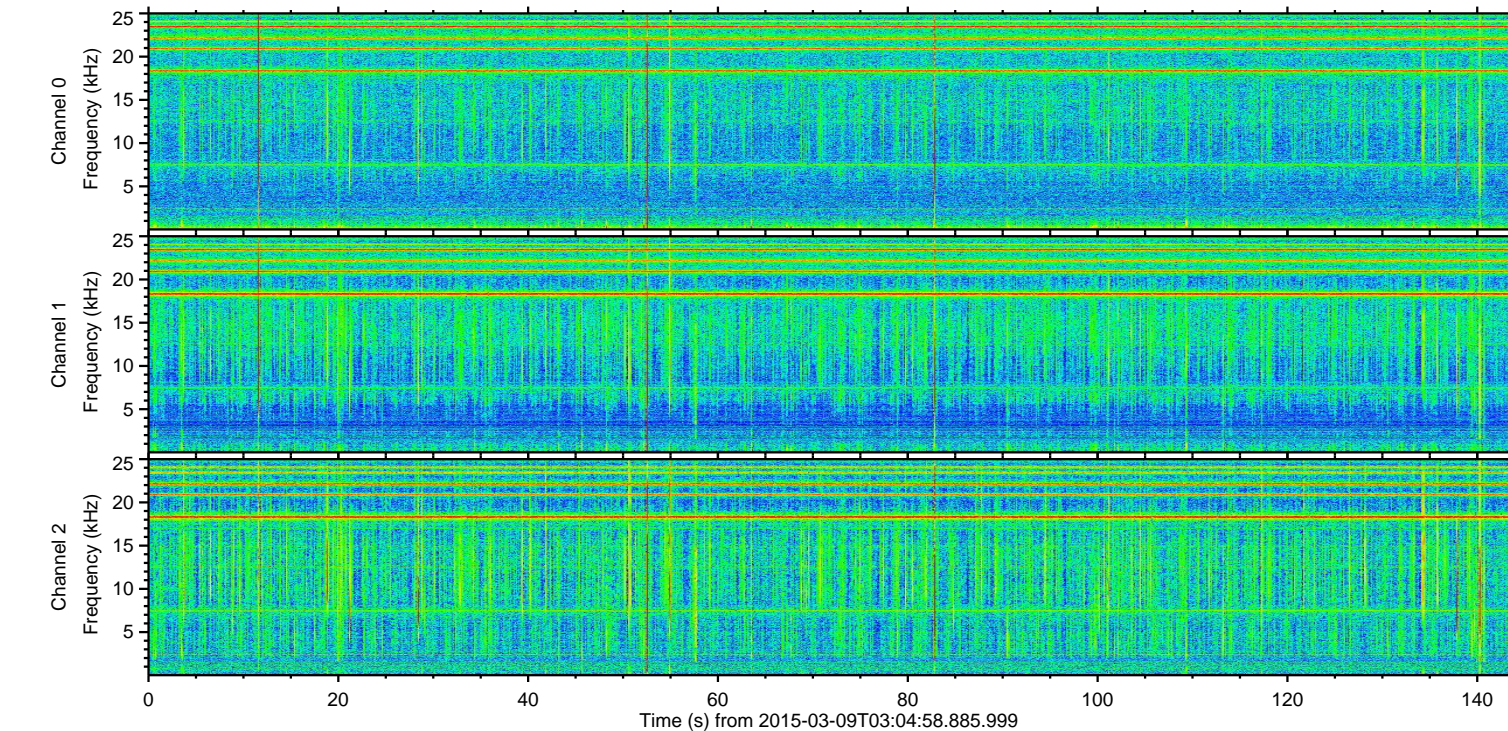
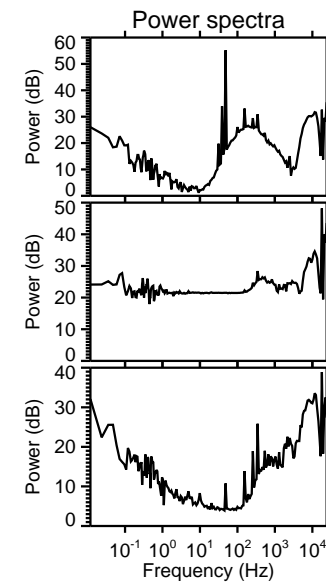
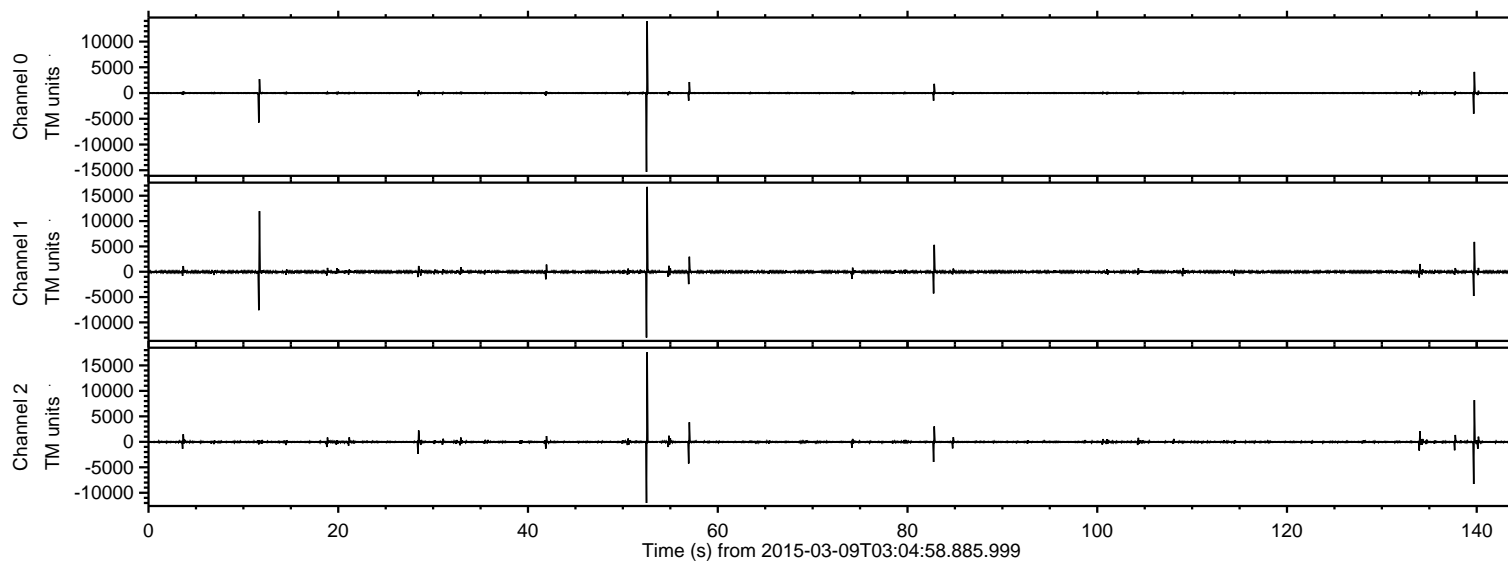
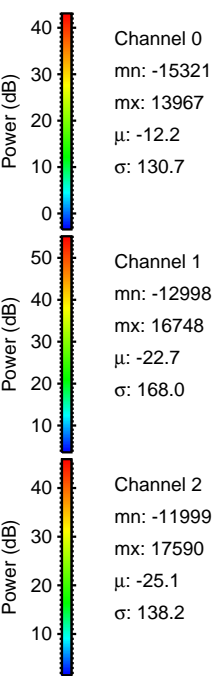
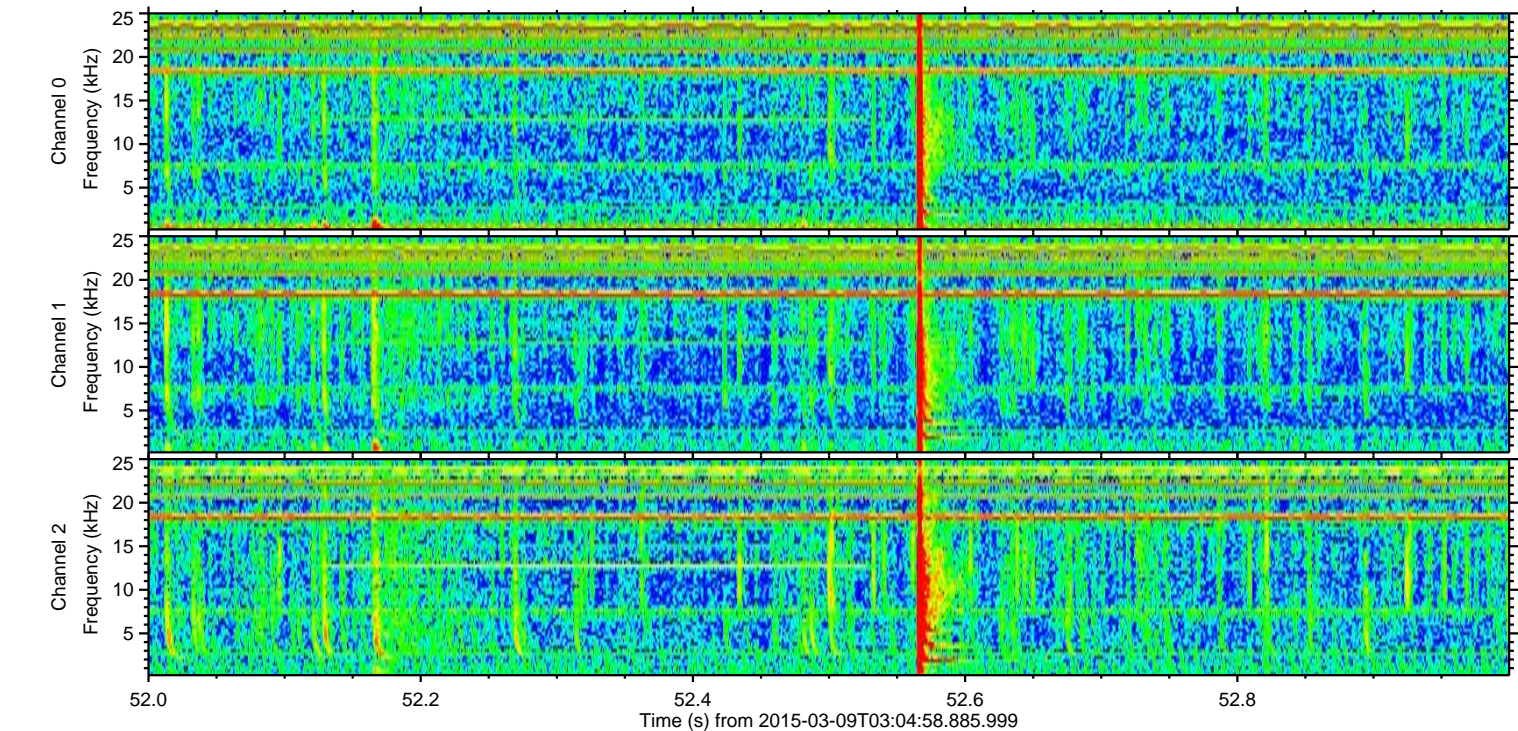
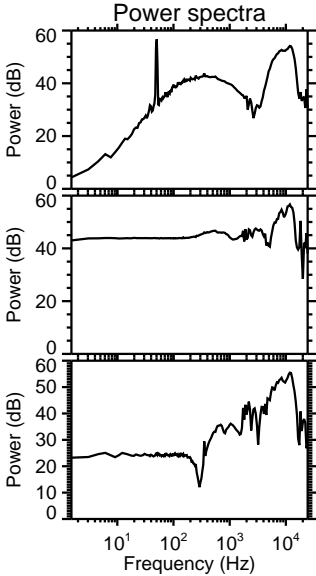
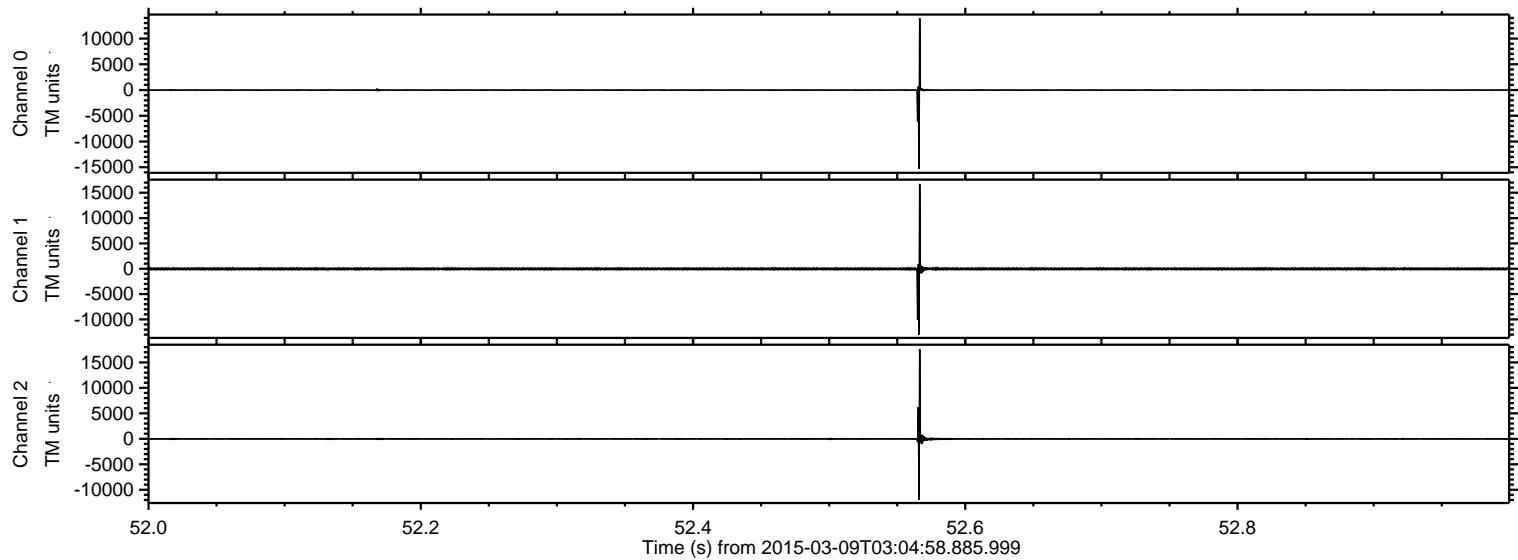

Processed Mon Mar 9 04:13:10 2015 by ELM ver.2012-10-06 from 001__elm20150309_030457__dat00.bin

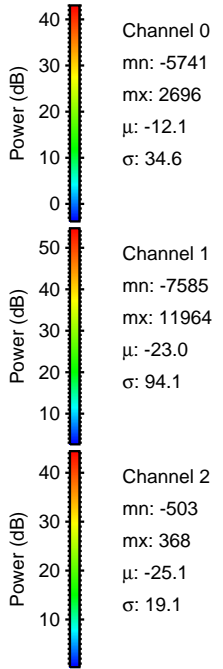
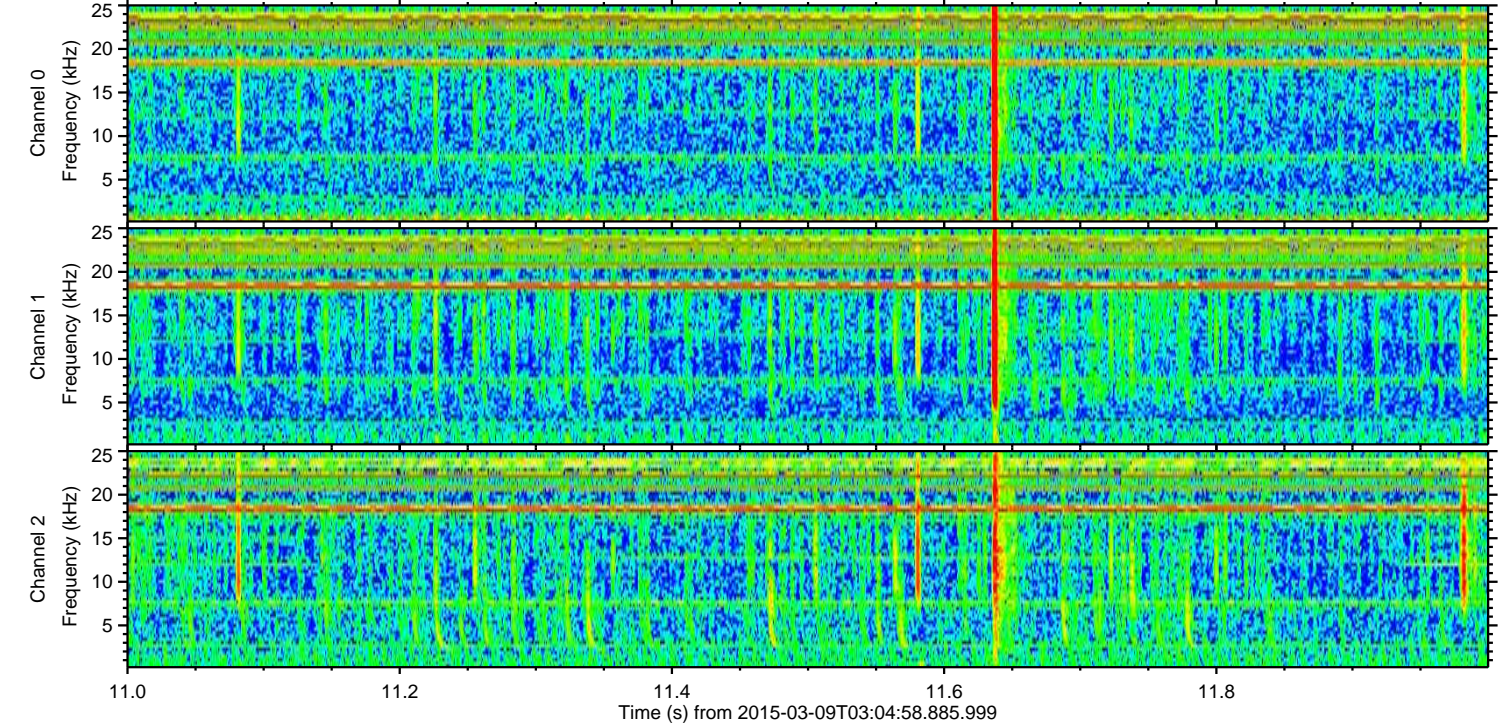
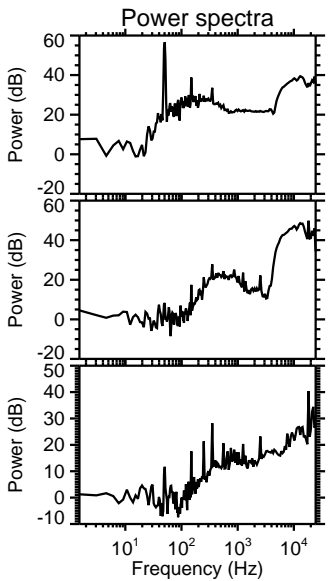
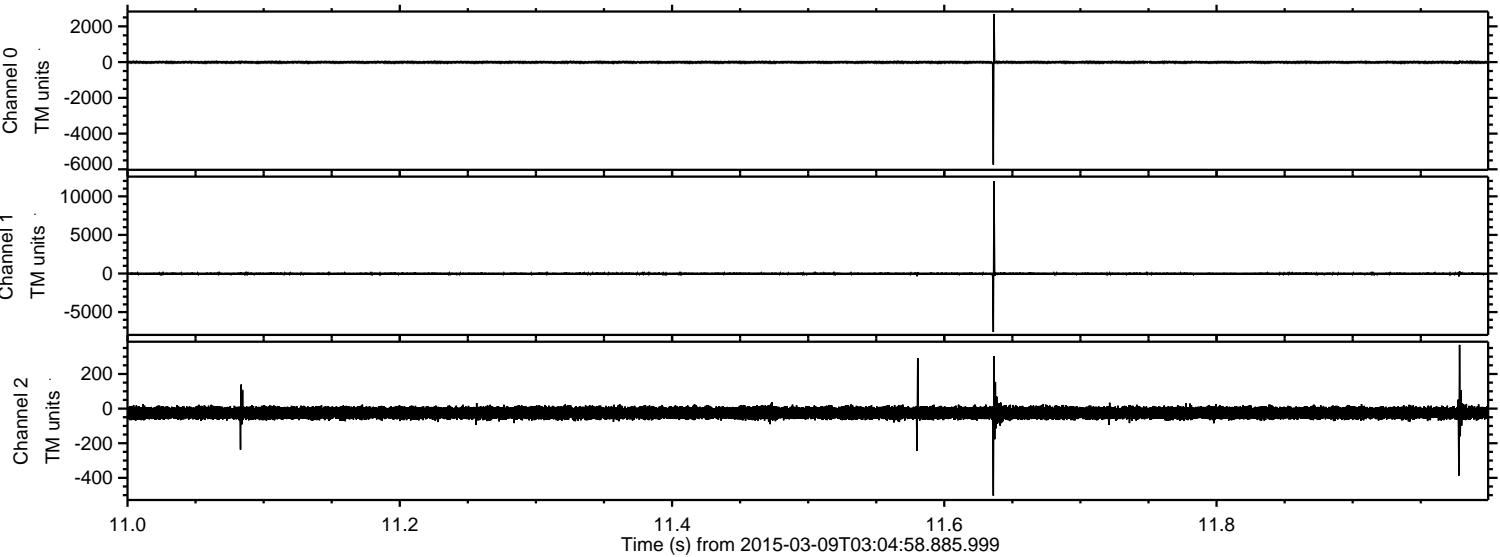

ELMAVAN 3D WAVEFORMS (Measured data sampled at 50 kHz) 49797 packets of 144 samples from 2015-03-09T03:04:58.885.999. Part 140/144

Processed Mon Mar 9 04:13:11 2015 by ELM ver.2012-10-06 from 001__elm20150309_030457__dat00.bin

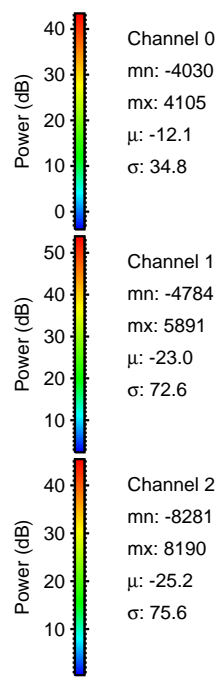
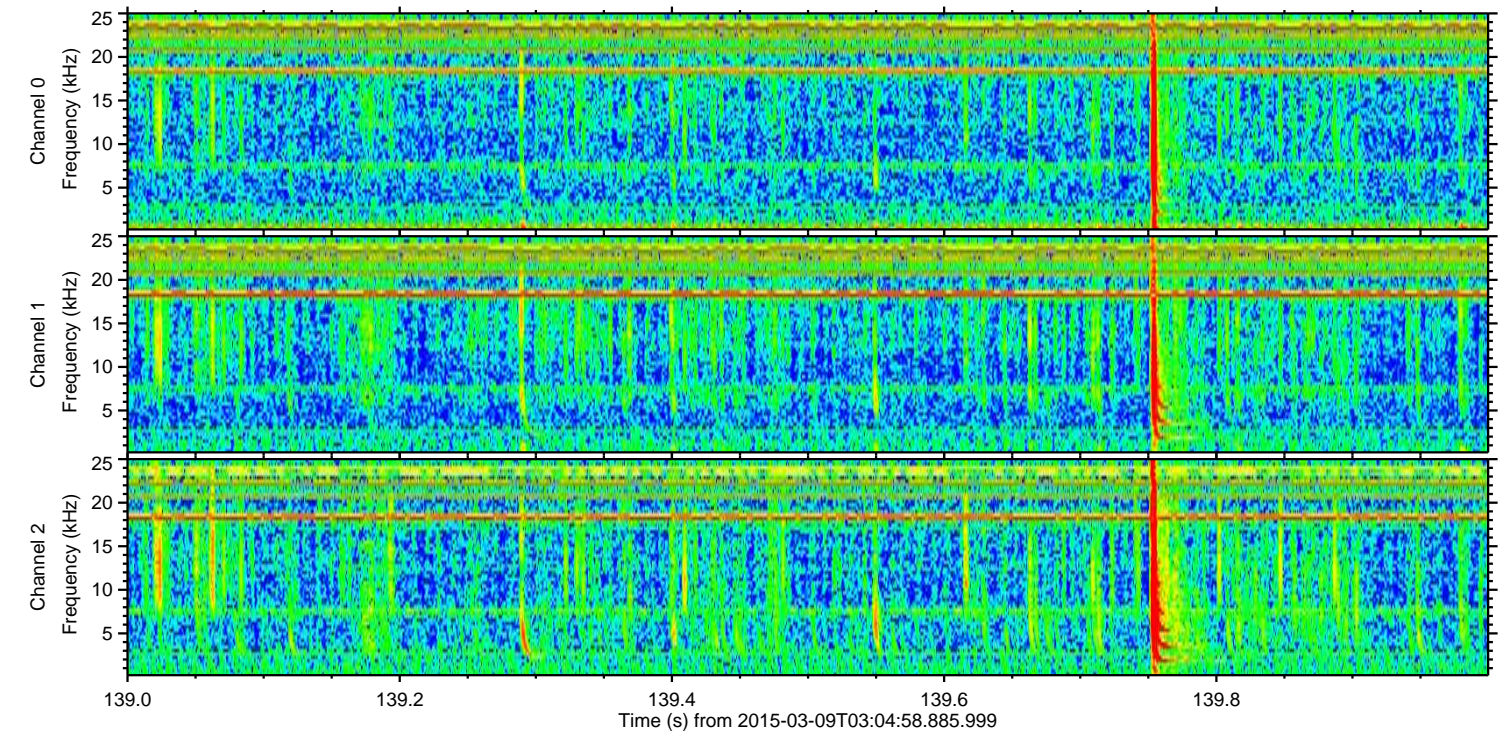
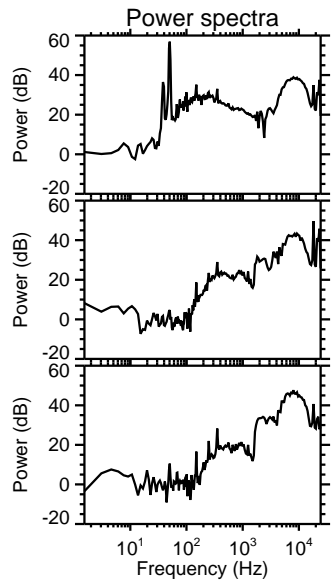
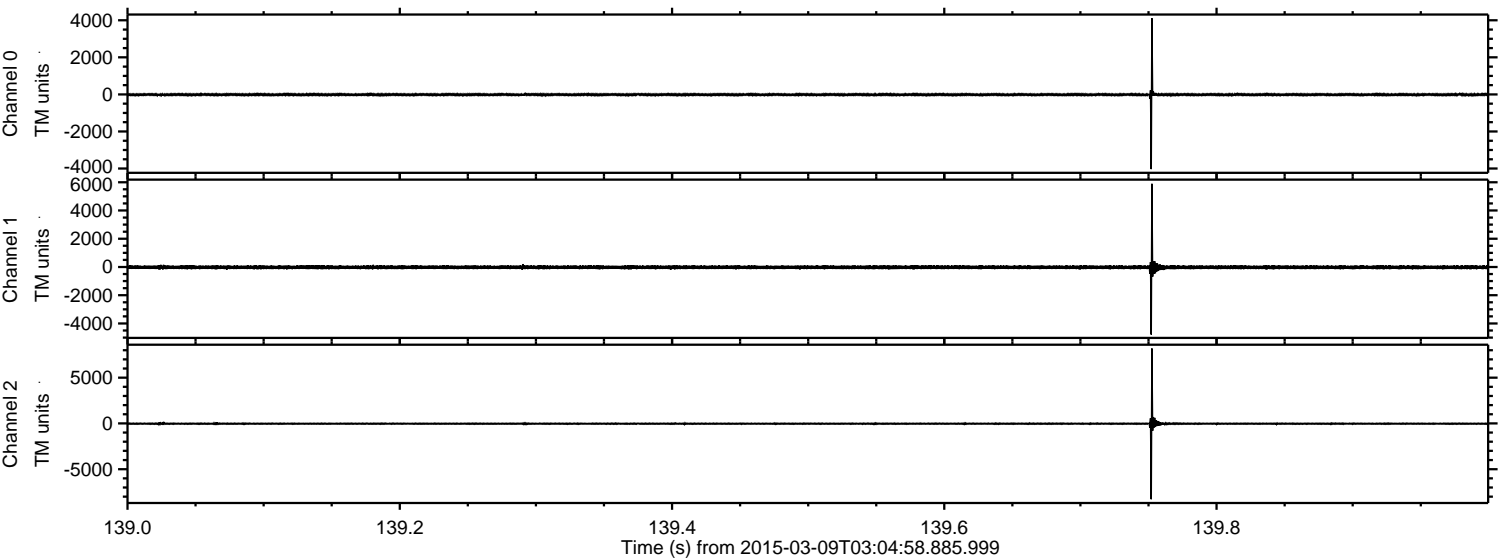

Processed Mon Mar 9 04:13:12 2015 by ELM ver.2012-10-06 from 001__elm20150309_030457__dat00.bin

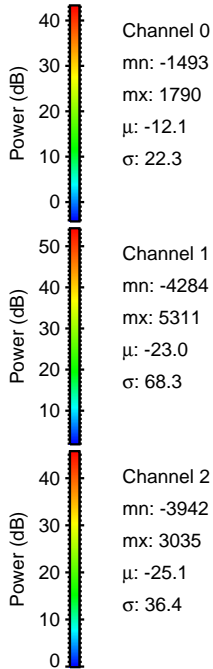
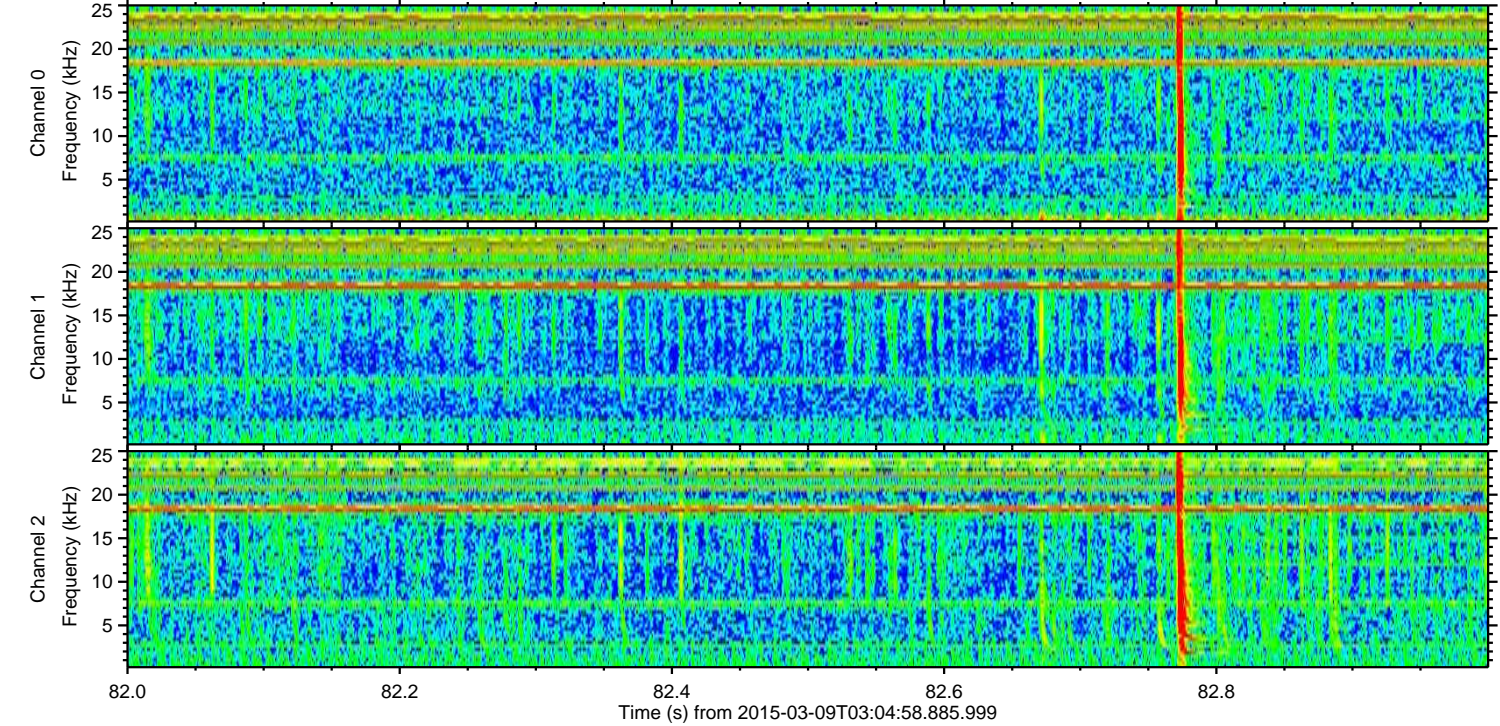
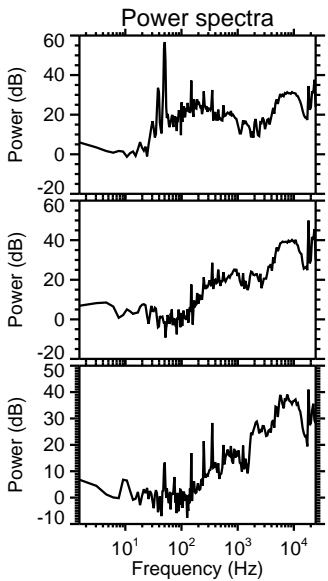
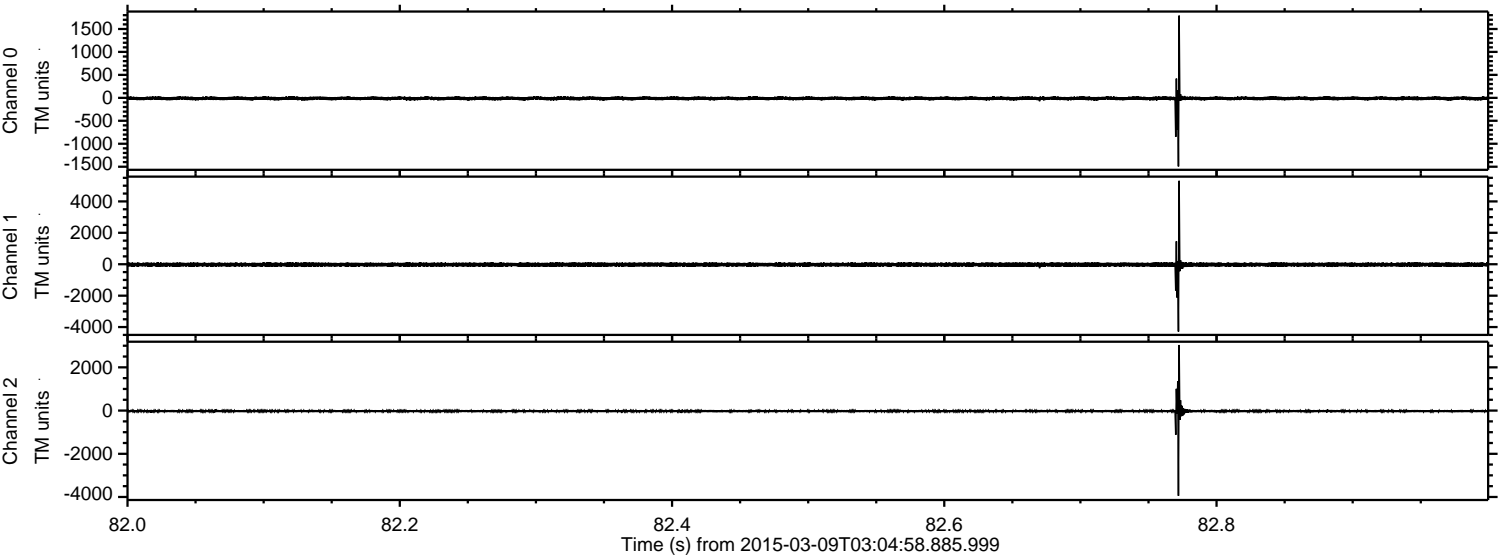

Processed Mon Mar 9 04:13:12 2015 by ELM ver.2012-10-06 from 001__elm20150309_030457__dat00.bin

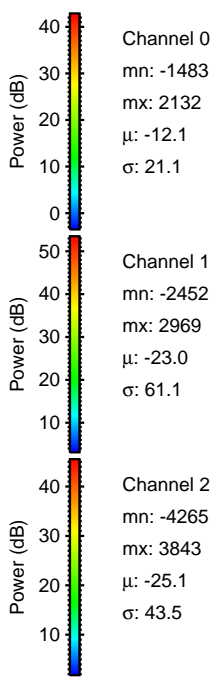
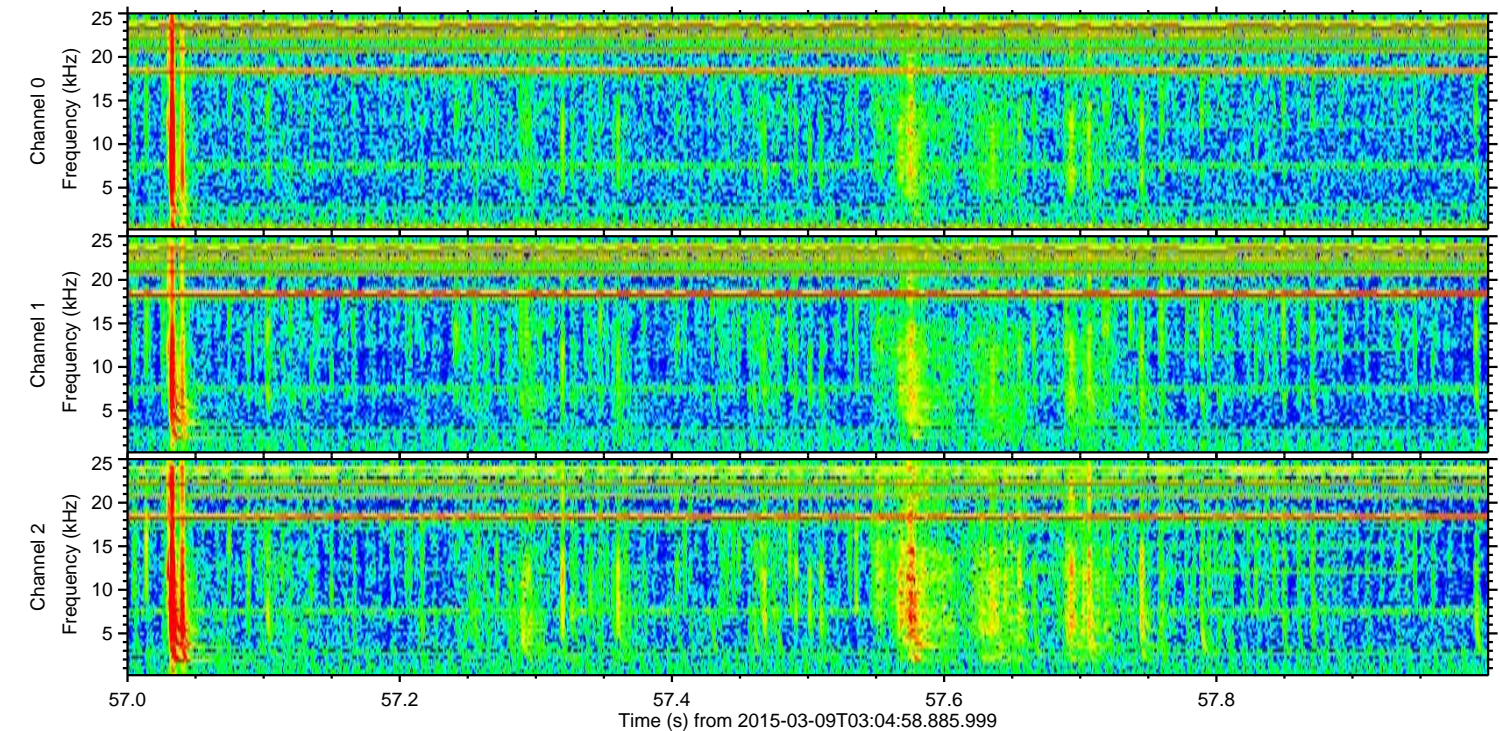
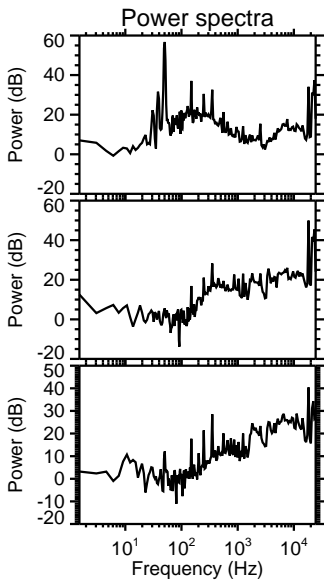
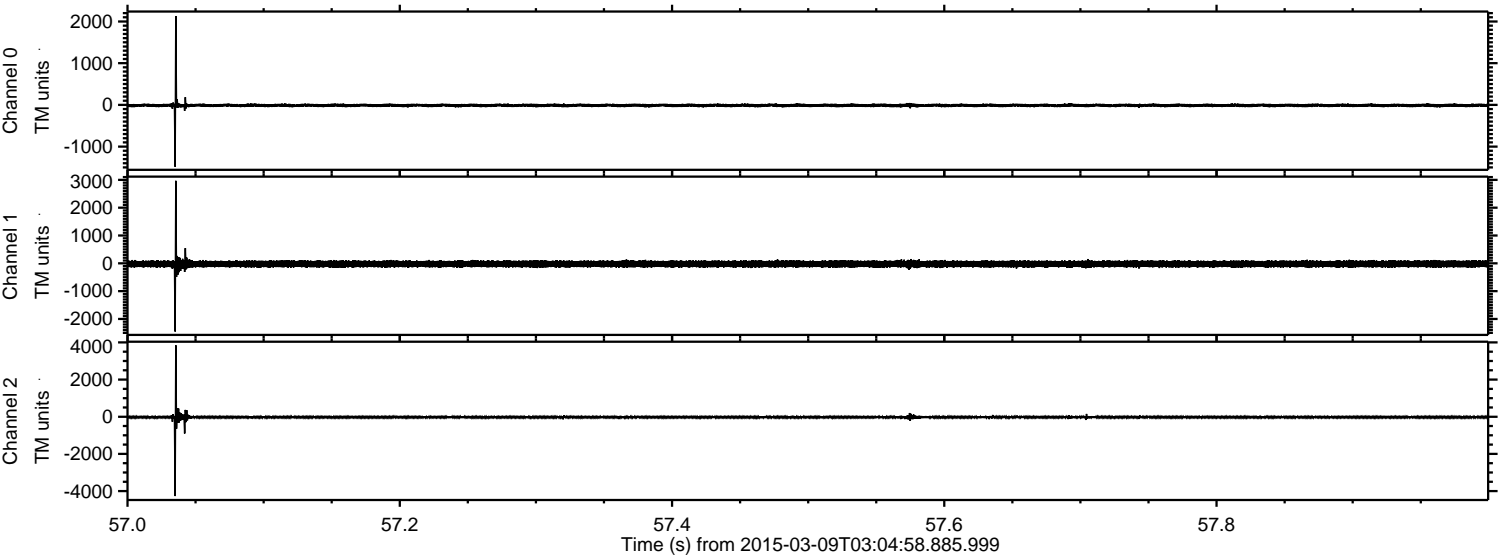

Processed Mon Mar 9 04:13:13 2015 by ELM ver.2012-10-06 from 001__elm20150309_030457__dat00.bin

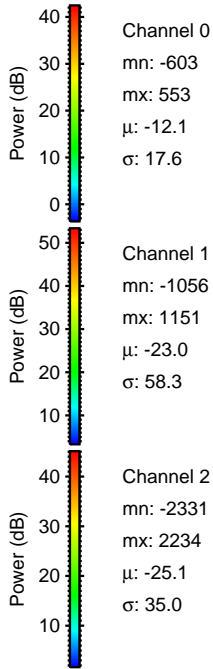
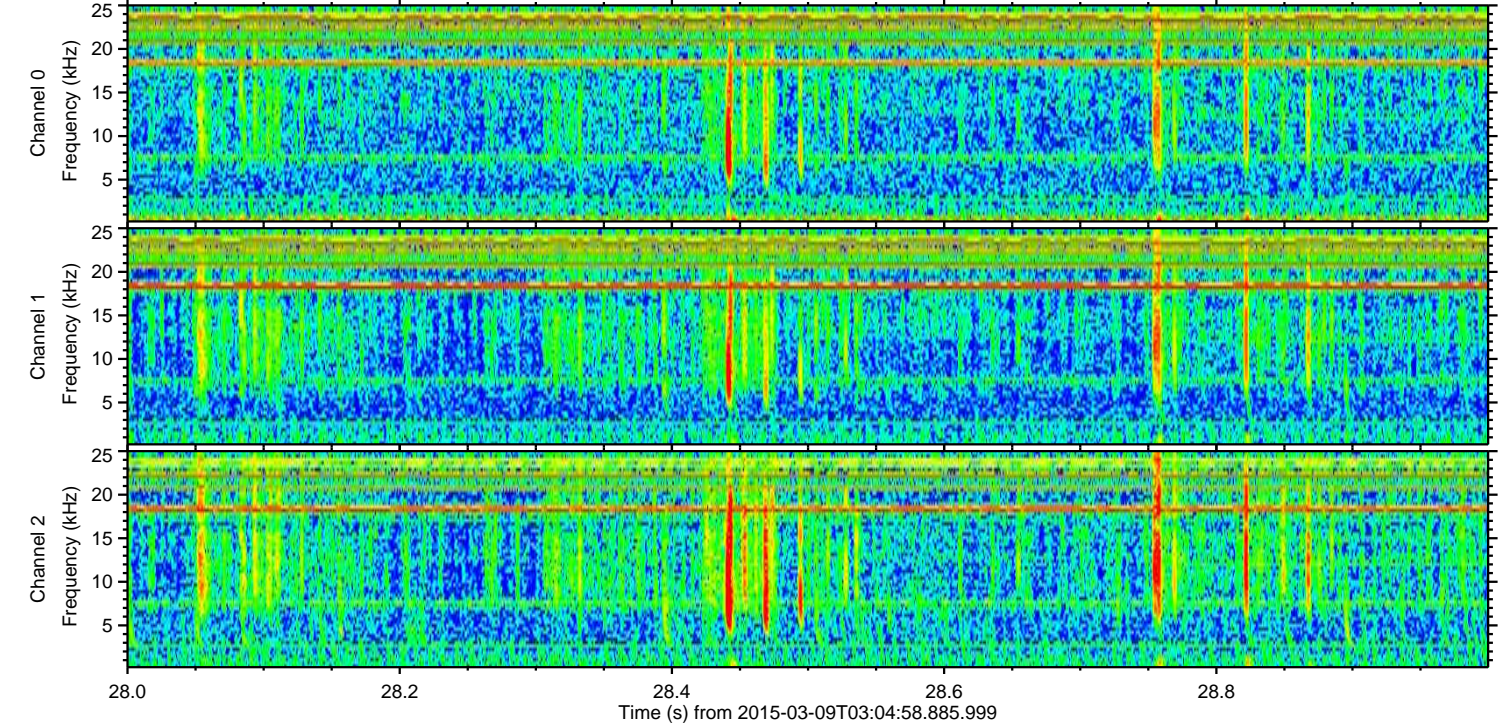
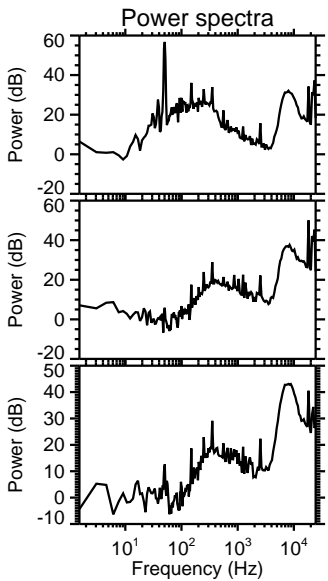
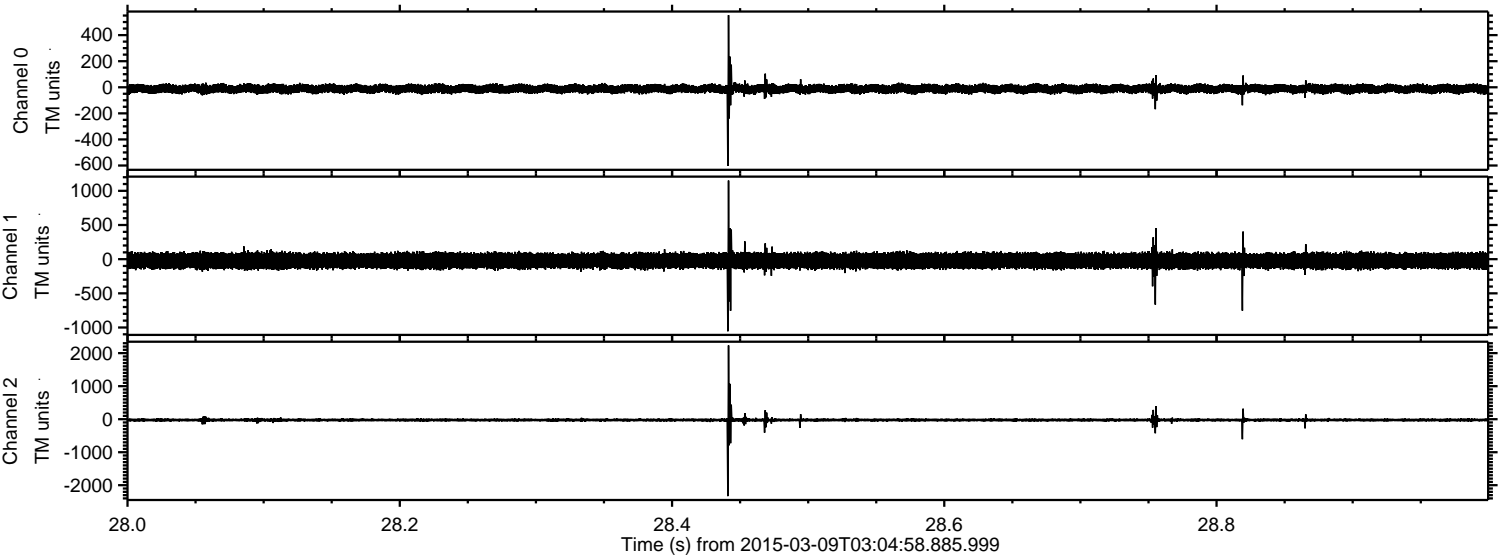

ELMAVAN 3D WAVEFORMS (Measured data sampled at 50 kHz) 49797 packets of 144 samples from 2015-03-09T03:04:58.885.999. Part 135/144

Processed Mon Mar 9 04:13:14 2015 by ELM ver.2012-10-06 from 001__elm20150309_030457__dat00.bin

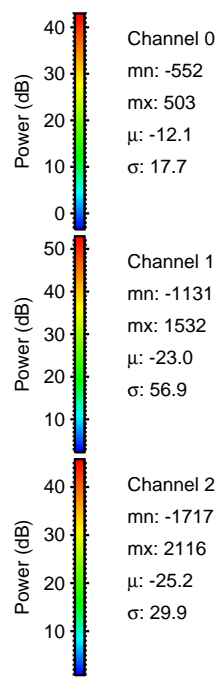
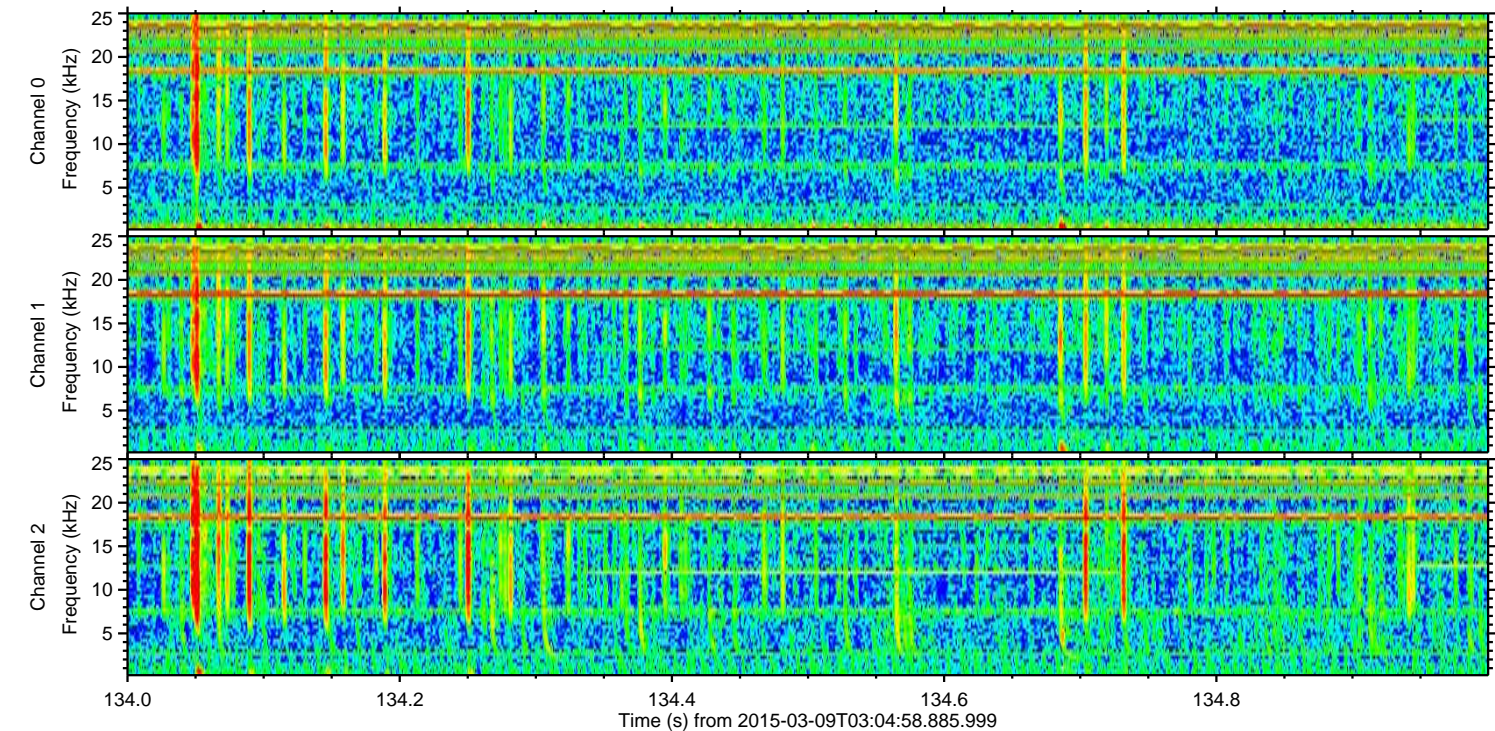
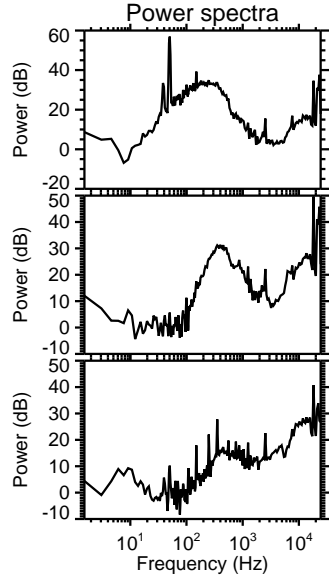
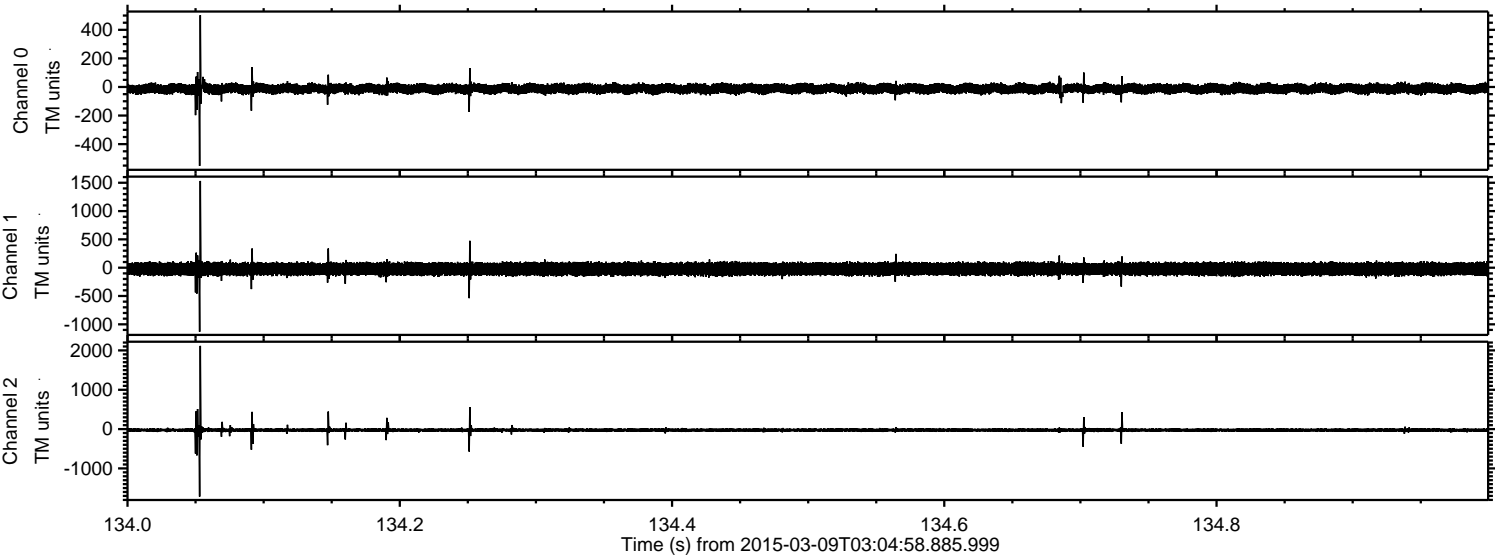

ELMAVAN 3D WAVEFORMS (Measured data sampled at 50 kHz) 49797 packets of 144 samples from 2015-03-09T03:04:58.885.999. Part 138/144

Processed Mon Mar 9 04:13:15 2015 by ELM ver.2012-10-06 from 001__elm20150309_030457__dat00.bin

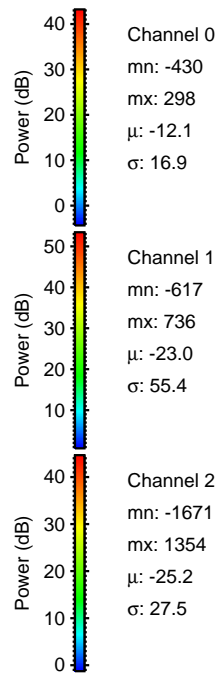
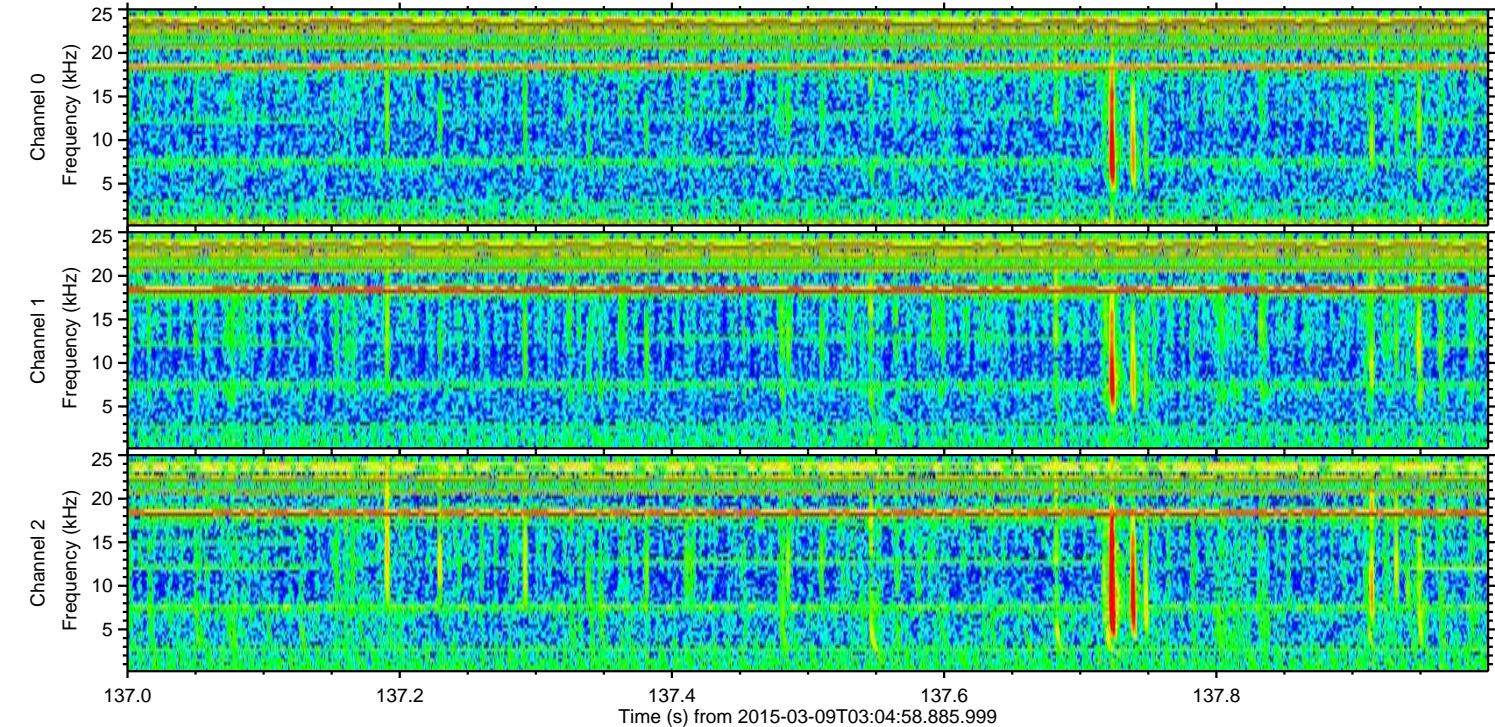
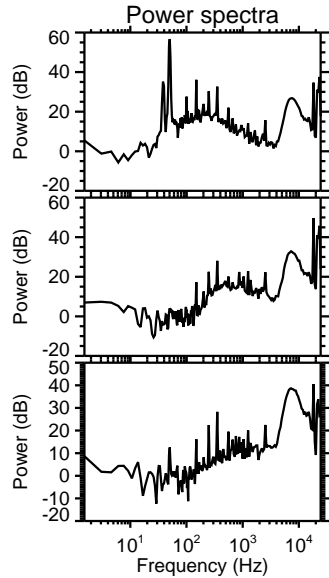
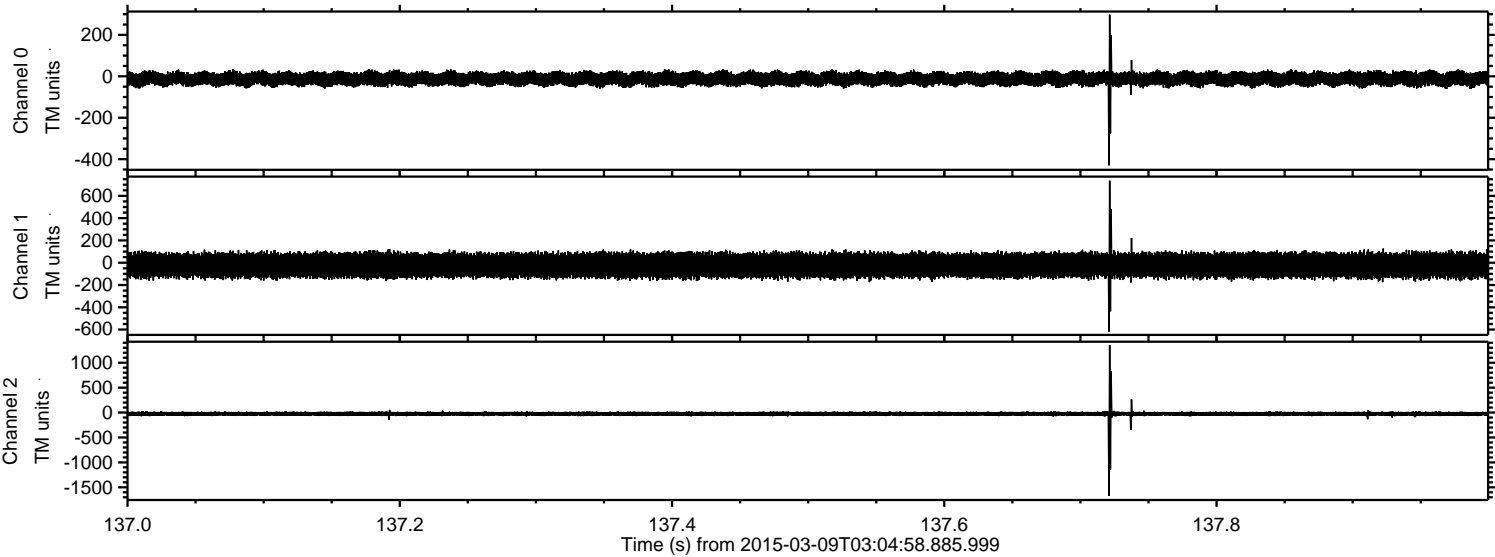

Channel 0
mn: -430
mx: 298
 μ : -12.1
 σ : 16.9

Channel 1
mn: -617
mx: 736
 μ : -23.0
 σ : 55.4

Channel 2
mn: -1671
mx: 1354
 μ : -25.2
 σ : 27.5

Processed Mon Mar 9 04:13:16 2015 by ELM ver.2012-10-06 from 001__elm20150309_030457__dat00.bin

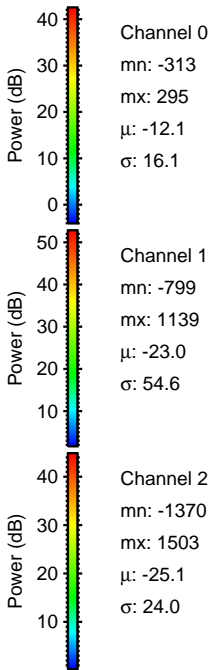
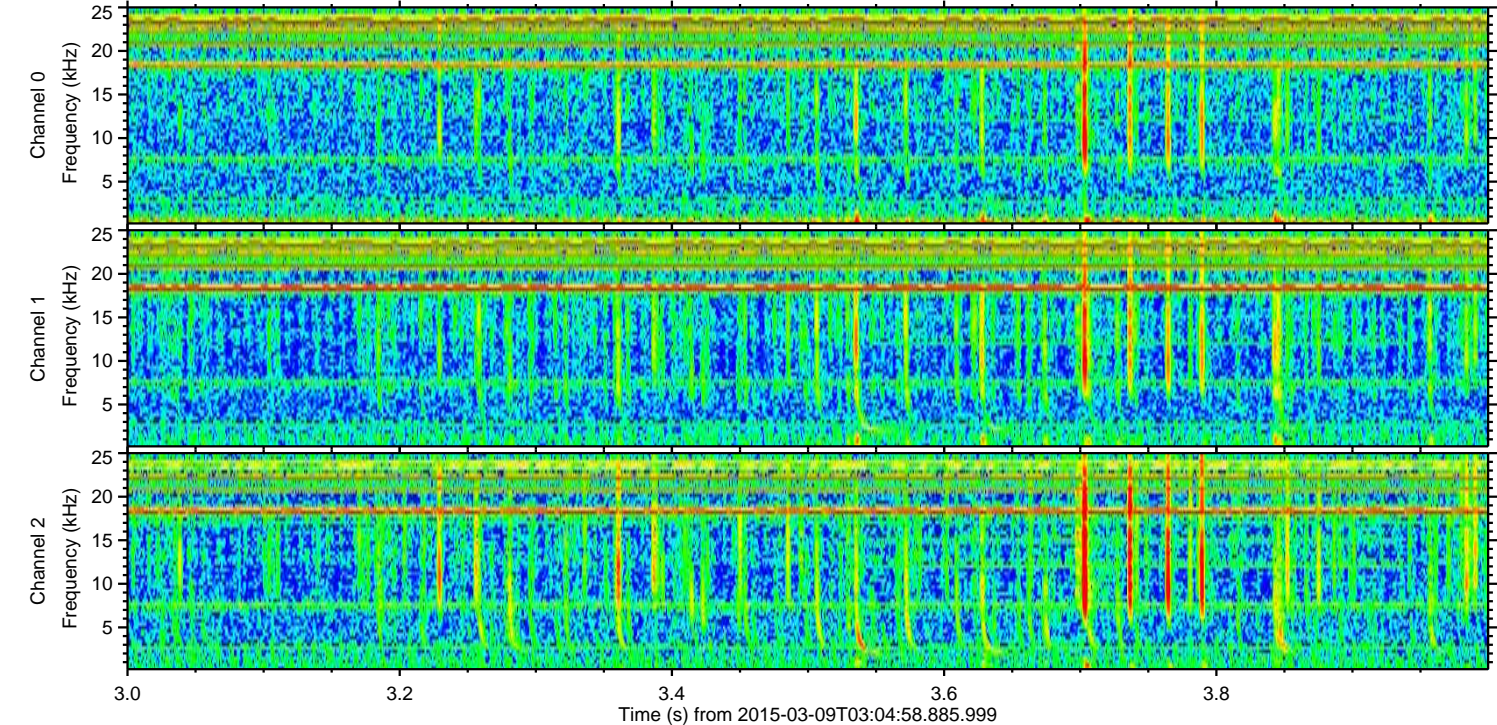
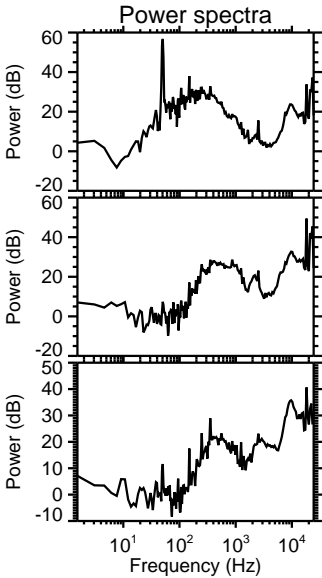
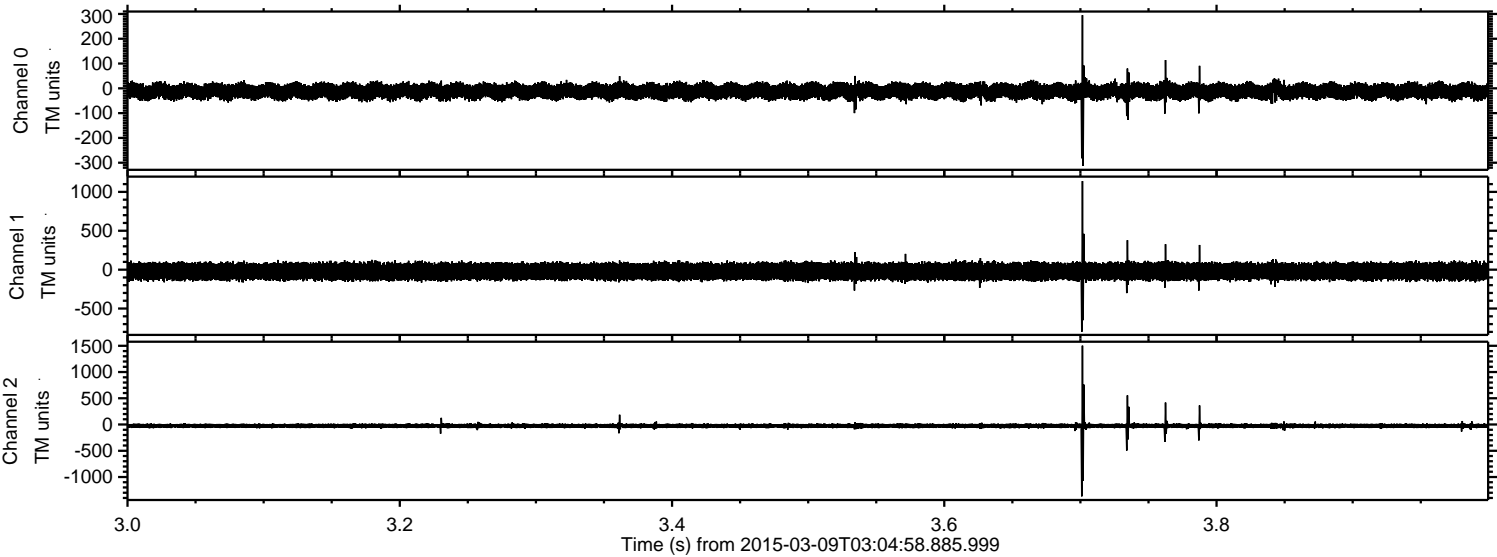

Processed Mon Mar 9 04:13:17 2015 by ELM ver.2012-10-06 from 001__elm20150309_030457__dat00.bin

