

ELMAVAN 3D WAVEFORMS (Measured data sampled at 50 kHz) 49782 packets of 144 samples from 2015-03-09T01:09:55.082.999.

Processed Mon Mar 9 02:16:50 2015 by ELM ver.2012-10-06 from 001__elm20150309_010954__dat00.bin

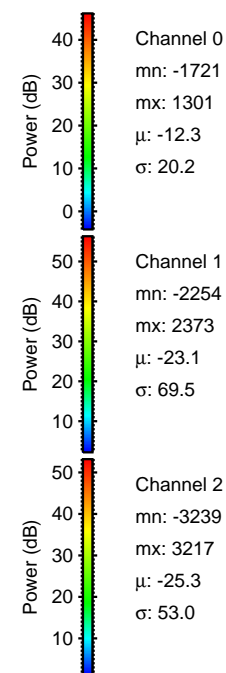
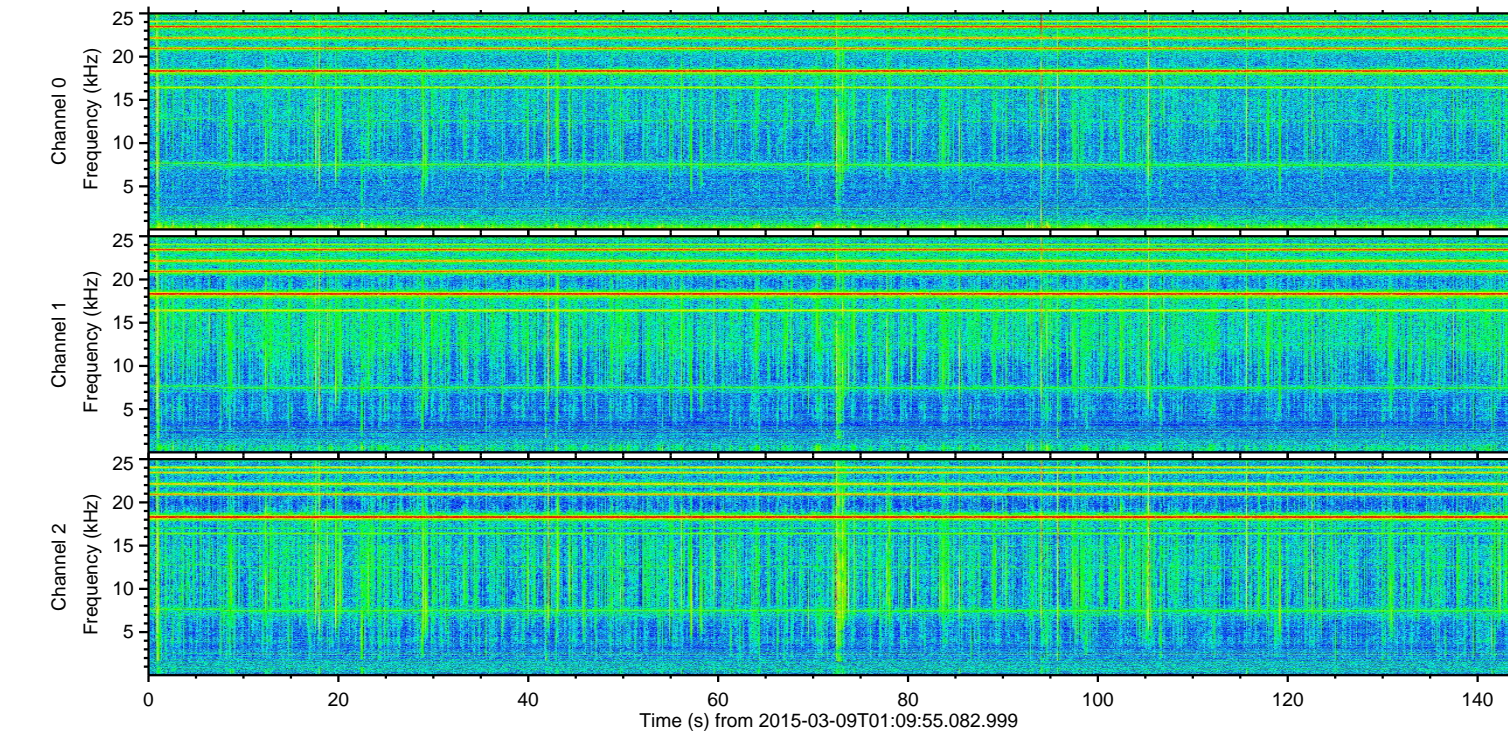
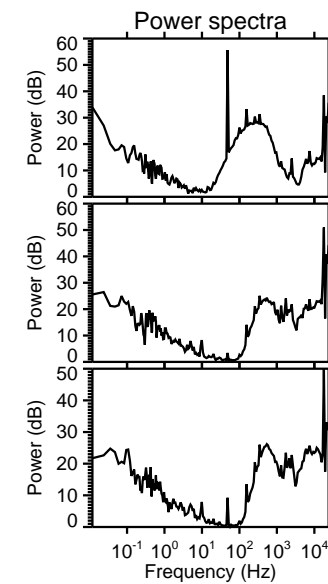
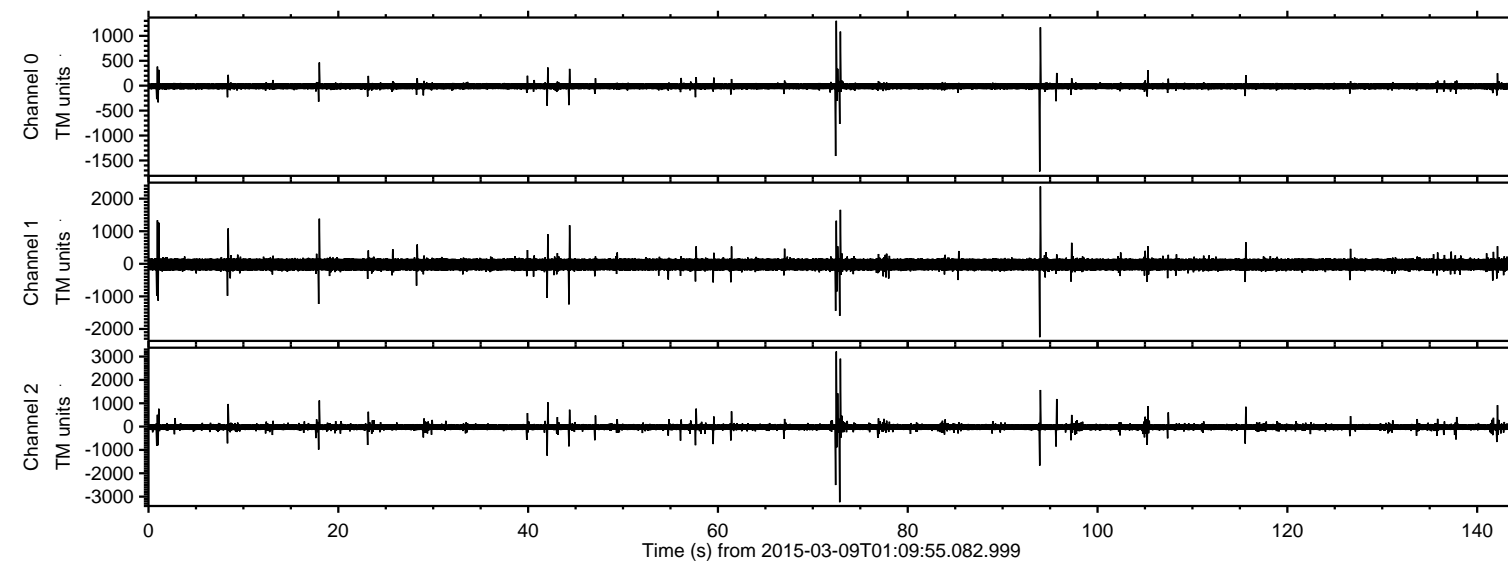

ELMAVAN 3D WAVEFORMS (Measured data sampled at 50 kHz) 49782 packets of 144 samples from 2015-03-09T01:09:55.082.999. Part 73/144

Processed Mon Mar 9 02:17:01 2015 by ELM ver.2012-10-06 from 001__elm20150309_010954__dat00.bin

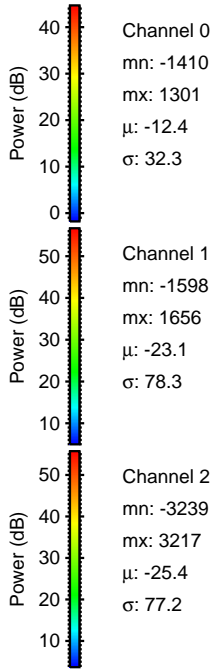
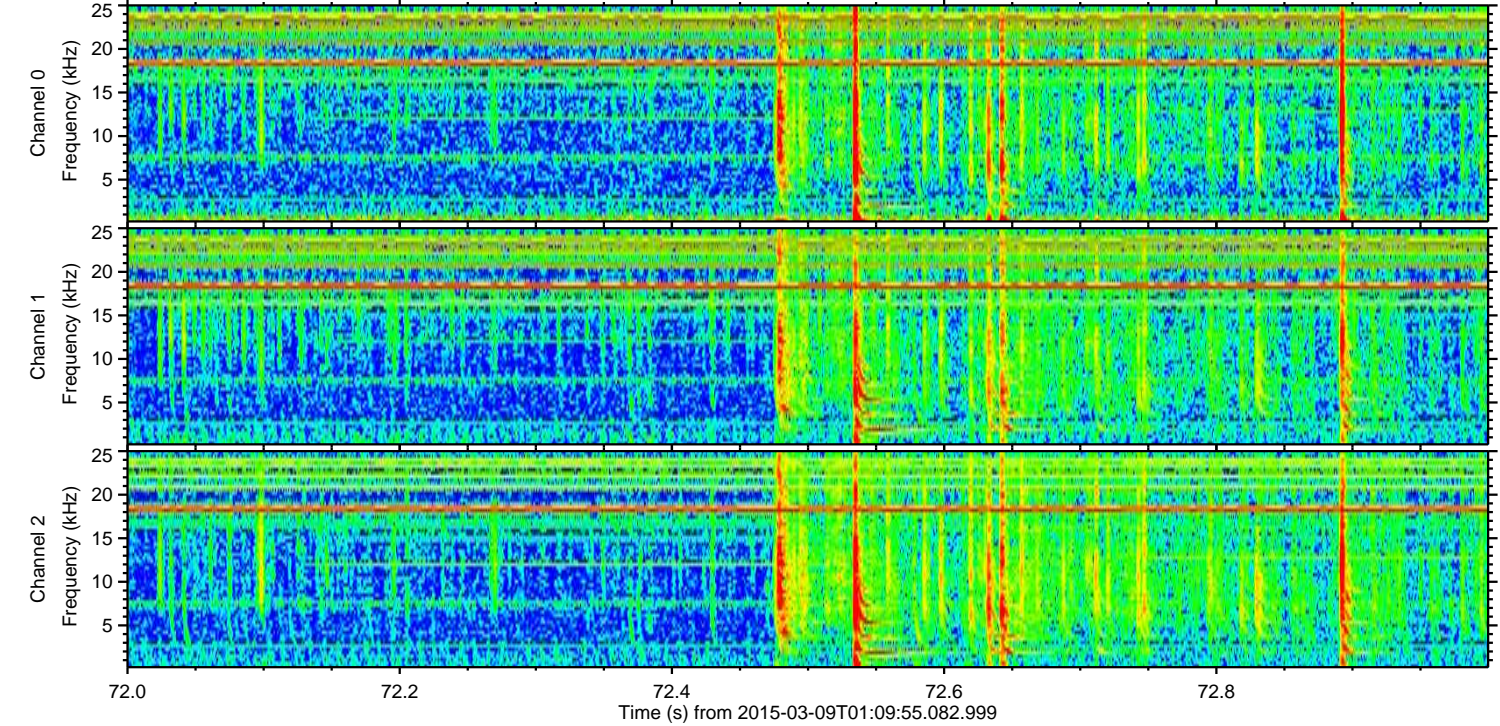
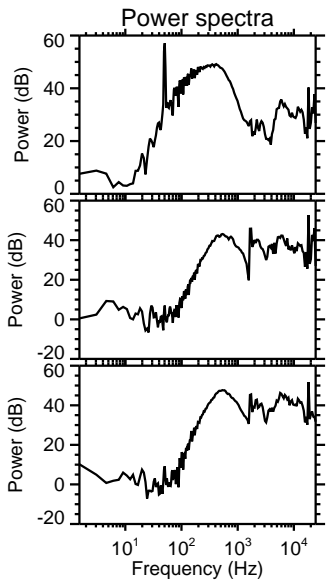
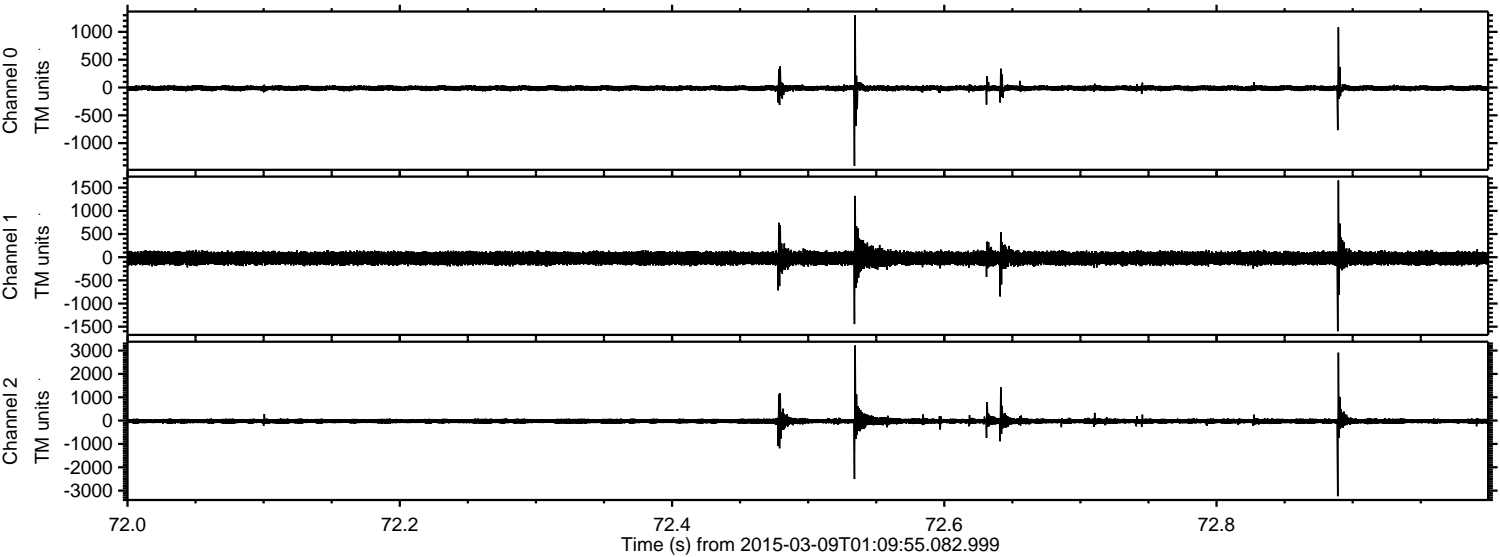

Processed Mon Mar 9 02:17:02 2015 by ELM ver.2012-10-06 from 001__elm20150309_010954__dat00.bin

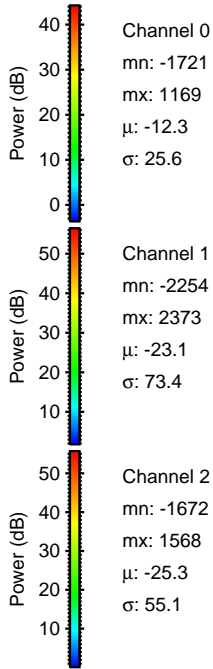
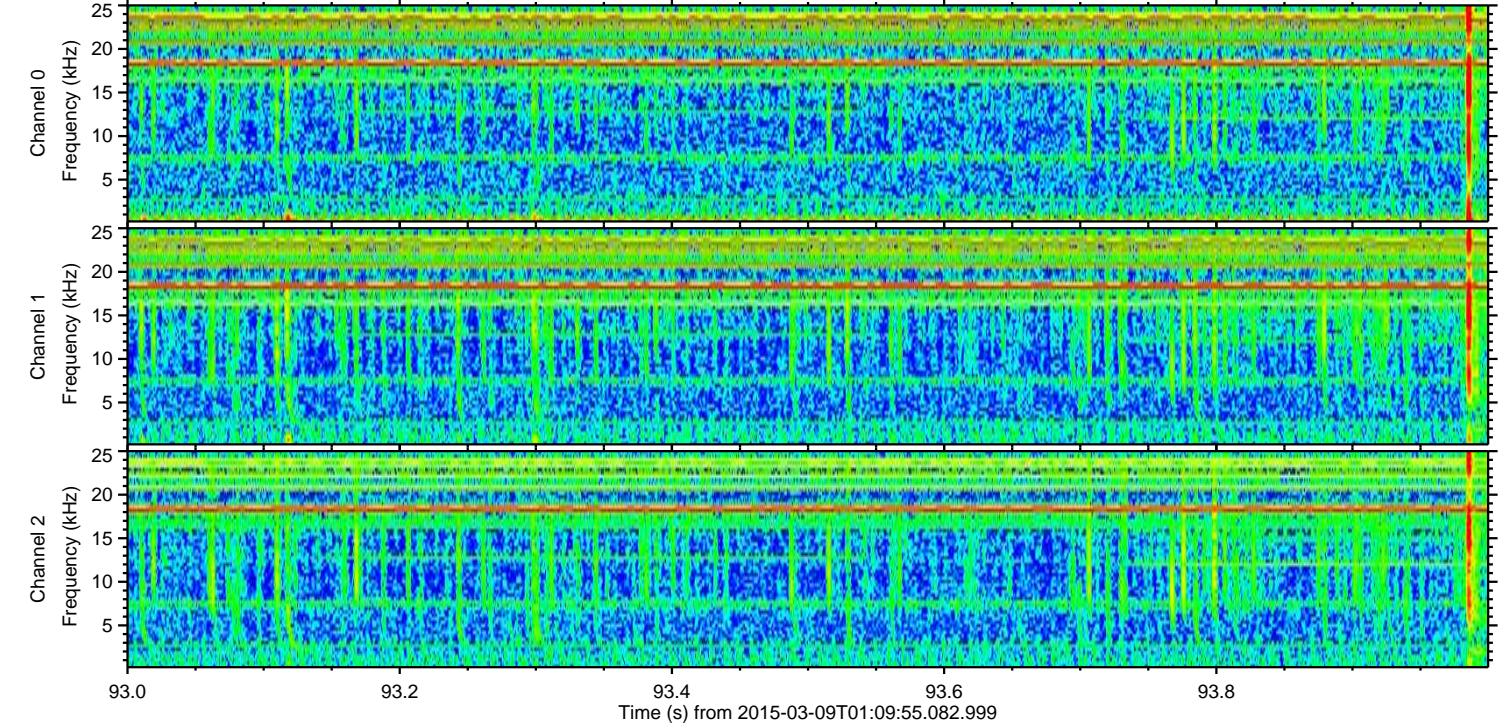
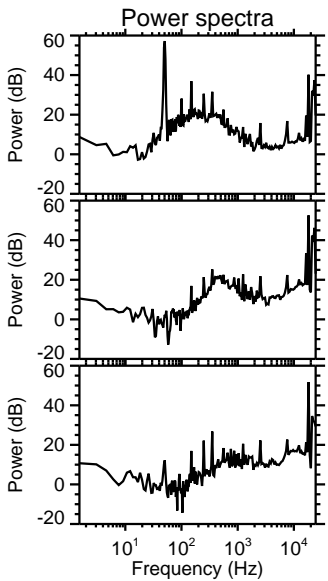
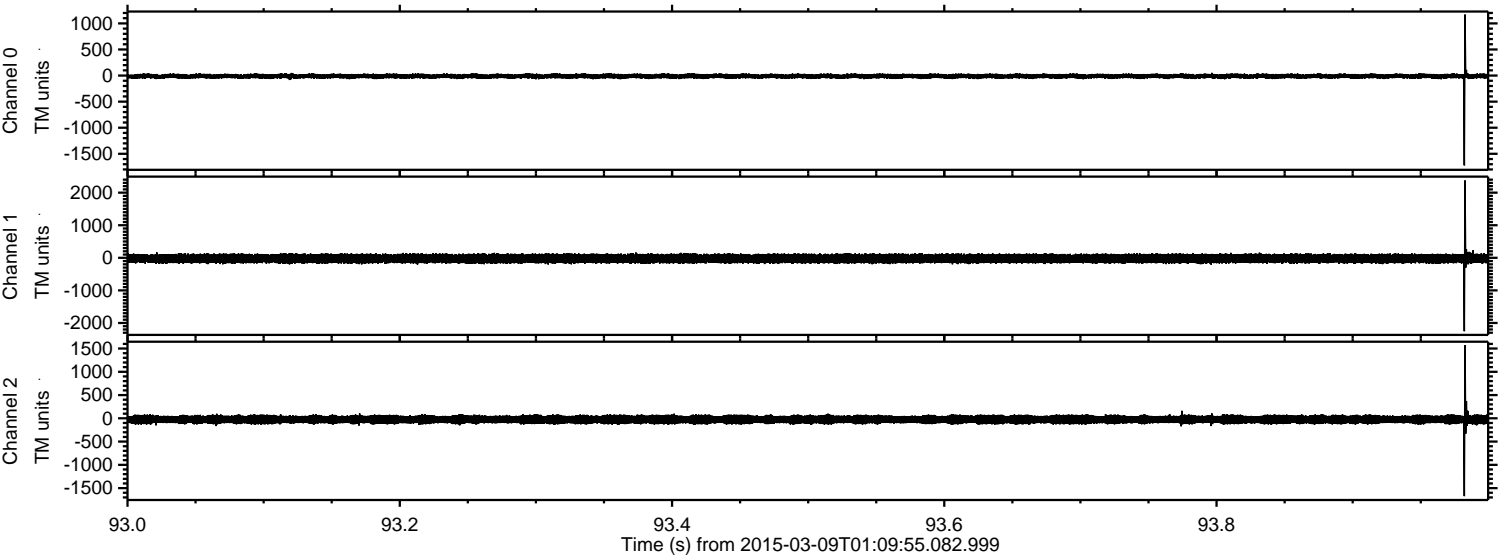

Processed Mon Mar 9 02:17:03 2015 by ELM ver.2012-10-06 from 001__elm20150309_010954__dat00.bin

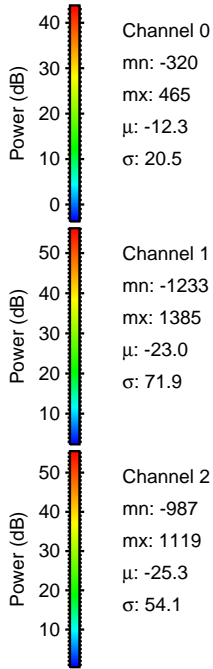
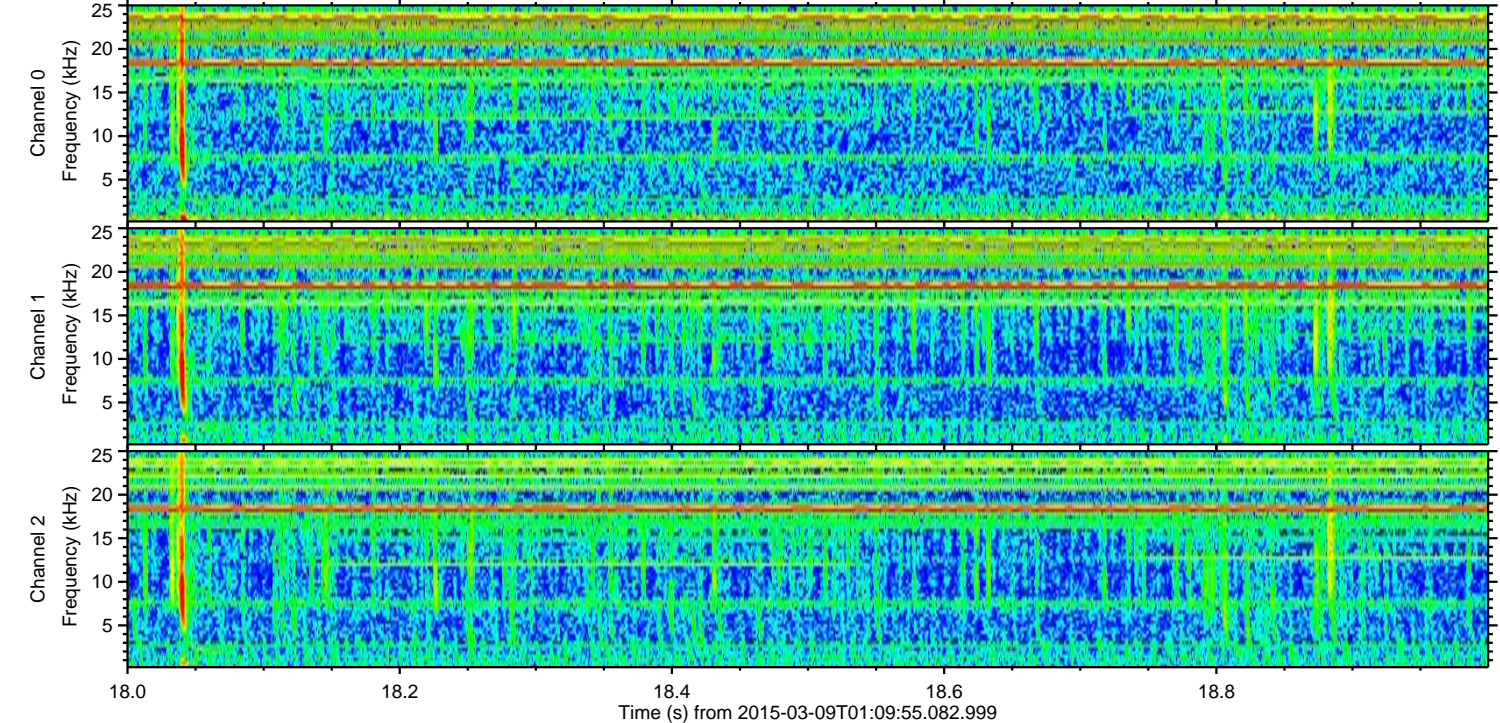
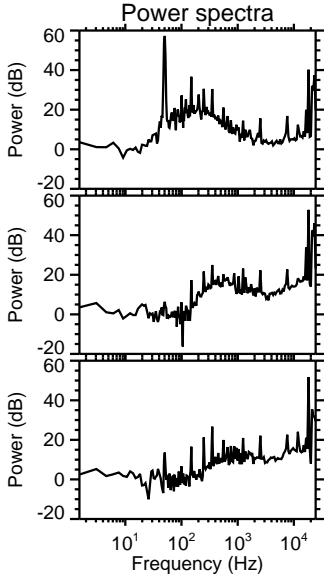
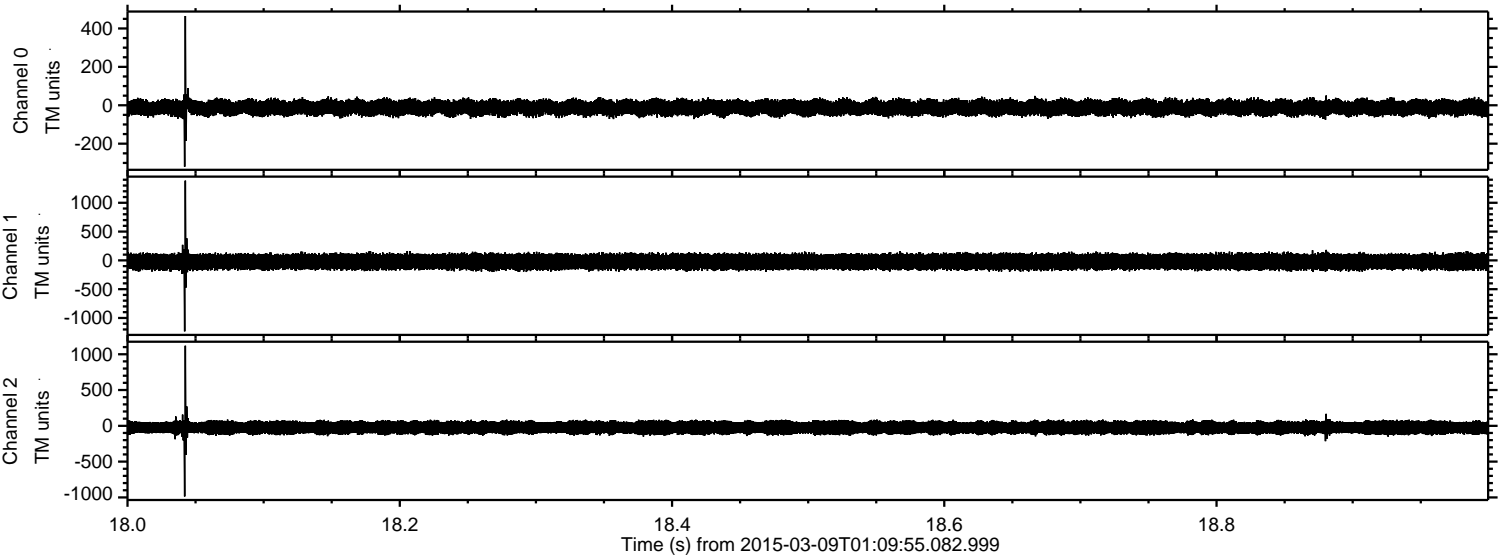

ELMAVAN 3D WAVEFORMS (Measured data sampled at 50 kHz) 49782 packets of 144 samples from 2015-03-09T01:09:55.082.999. Part 1/144

Processed Mon Mar 9 02:17:04 2015 by ELM ver.2012-10-06 from 001__elm20150309_010954__dat00.bin

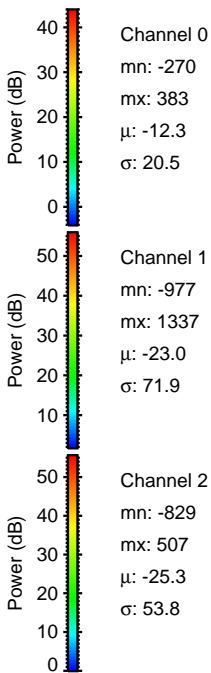
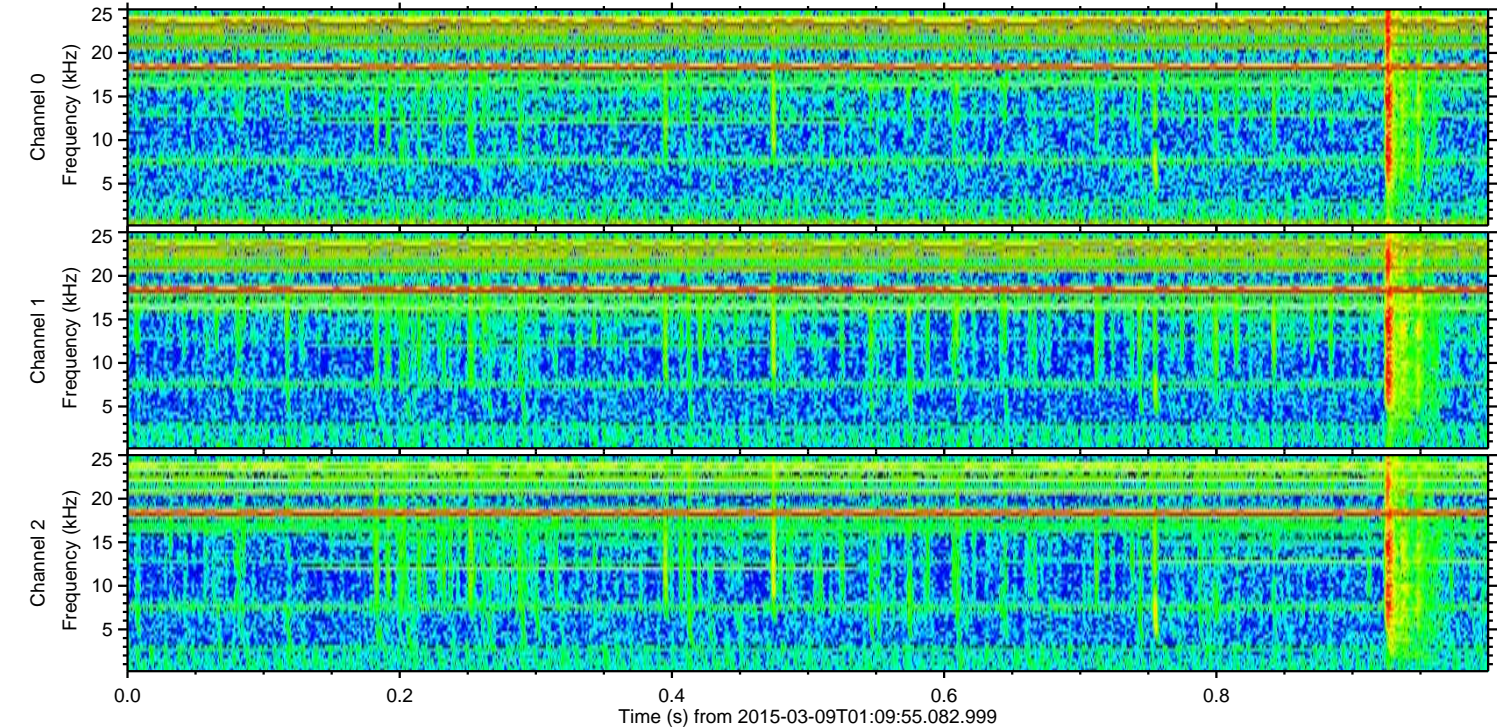
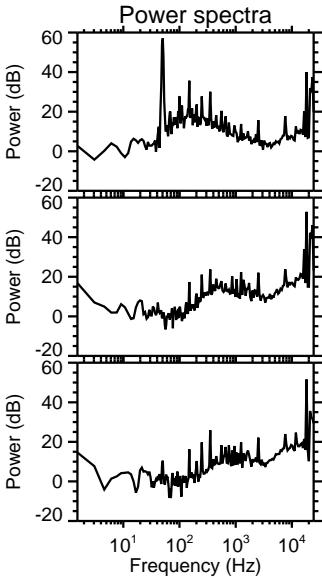
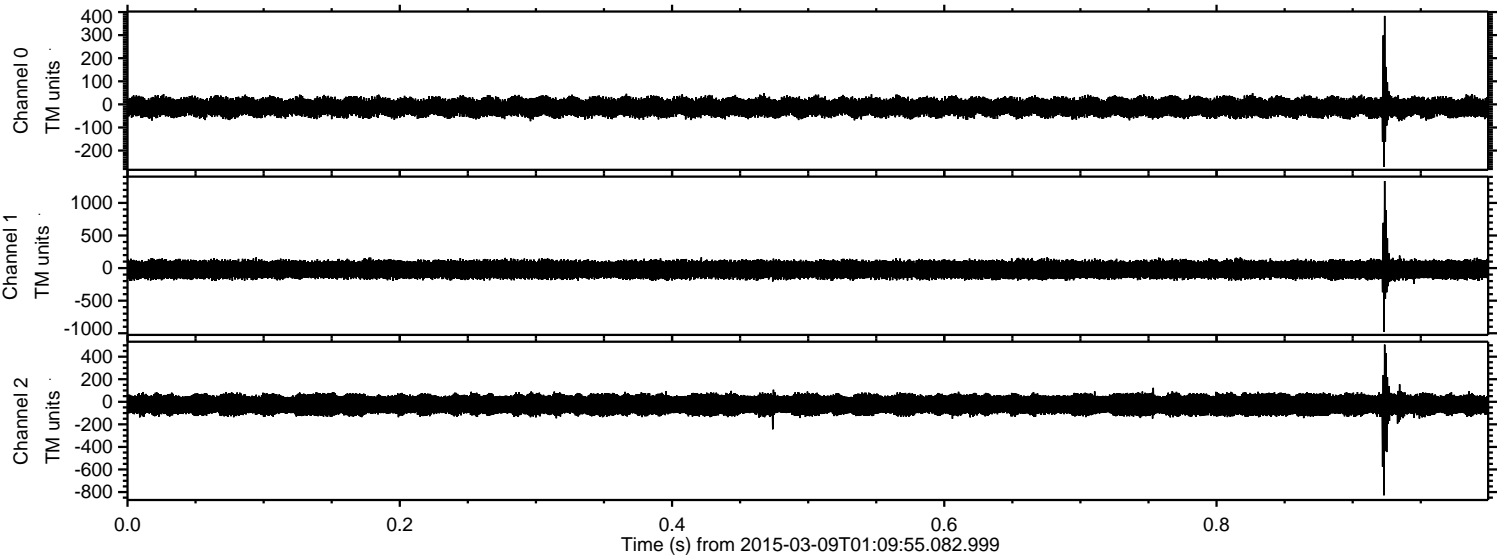

ELMAVAN 3D WAVEFORMS (Measured data sampled at 50 kHz) 49782 packets of 144 samples from 2015-03-09T01:09:55.082.999. Part 2/144

Processed Mon Mar 9 02:17:05 2015 by ELM ver.2012-10-06 from 001__elm20150309_010954__dat00.bin

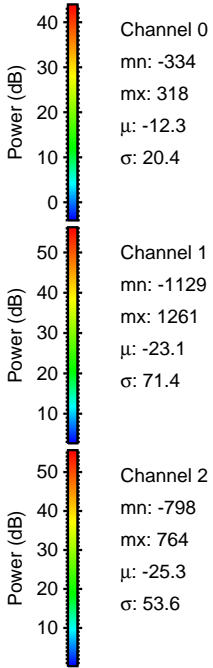
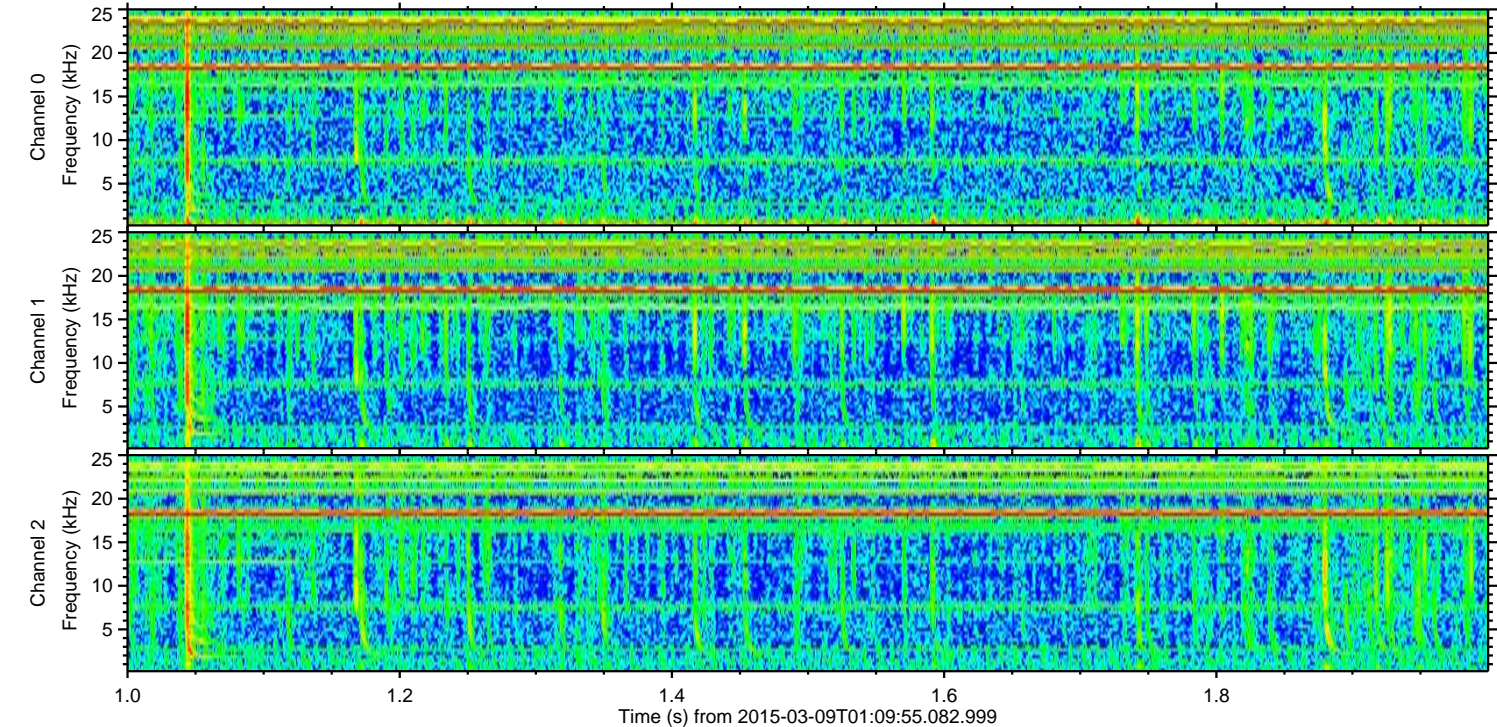
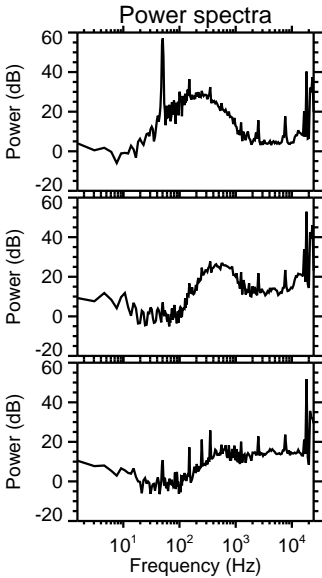
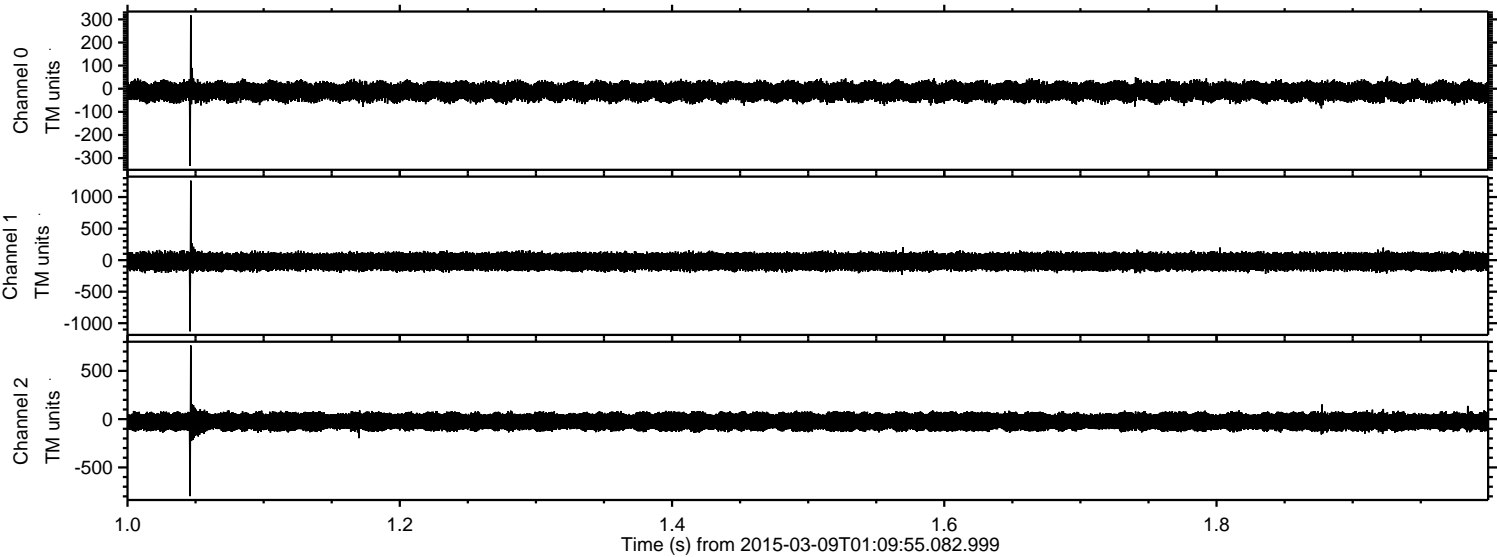

Processed Mon Mar 9 02:17:06 2015 by ELM ver.2012-10-06 from 001__elm20150309_010954__dat00.bin

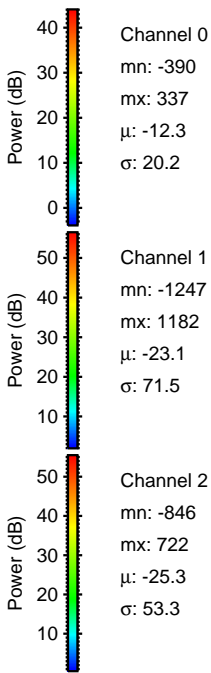
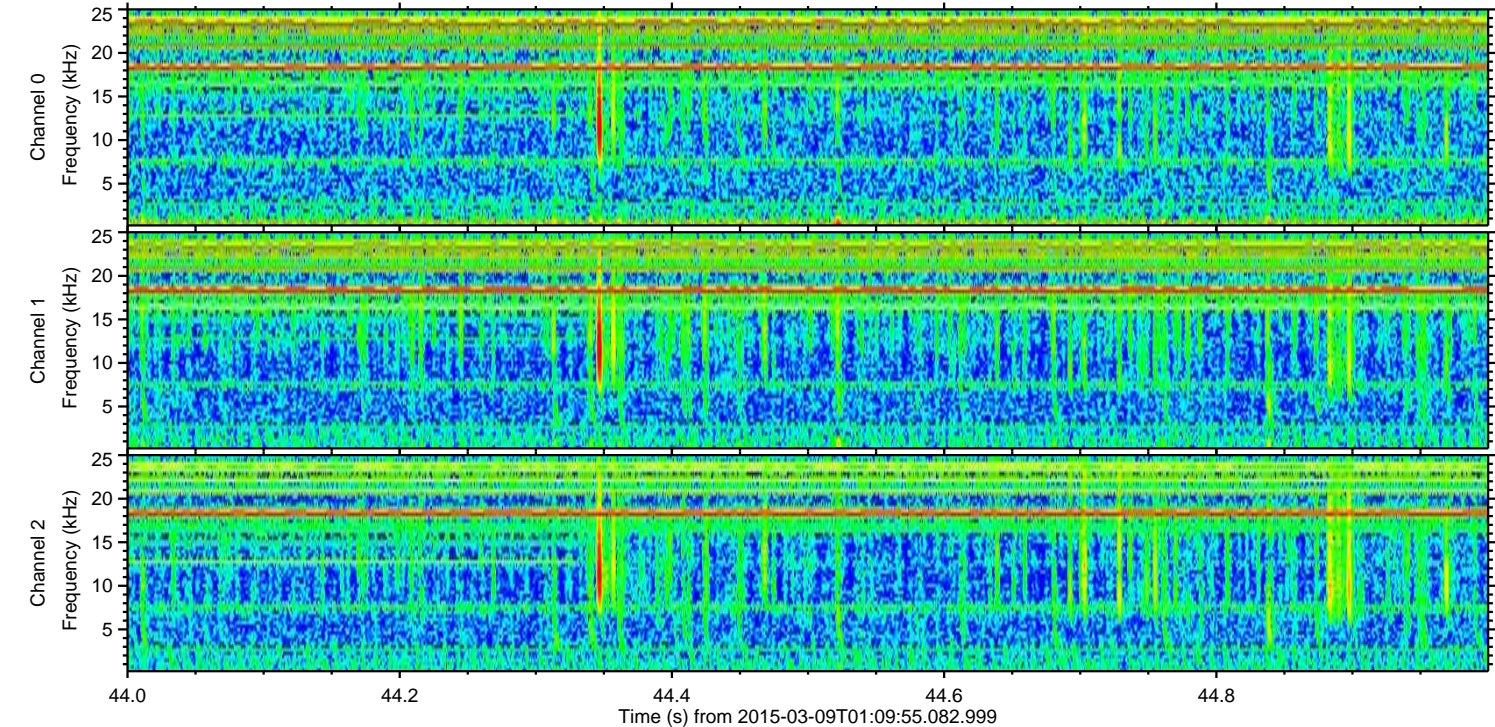
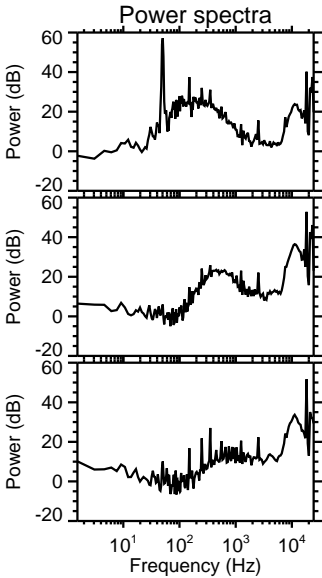
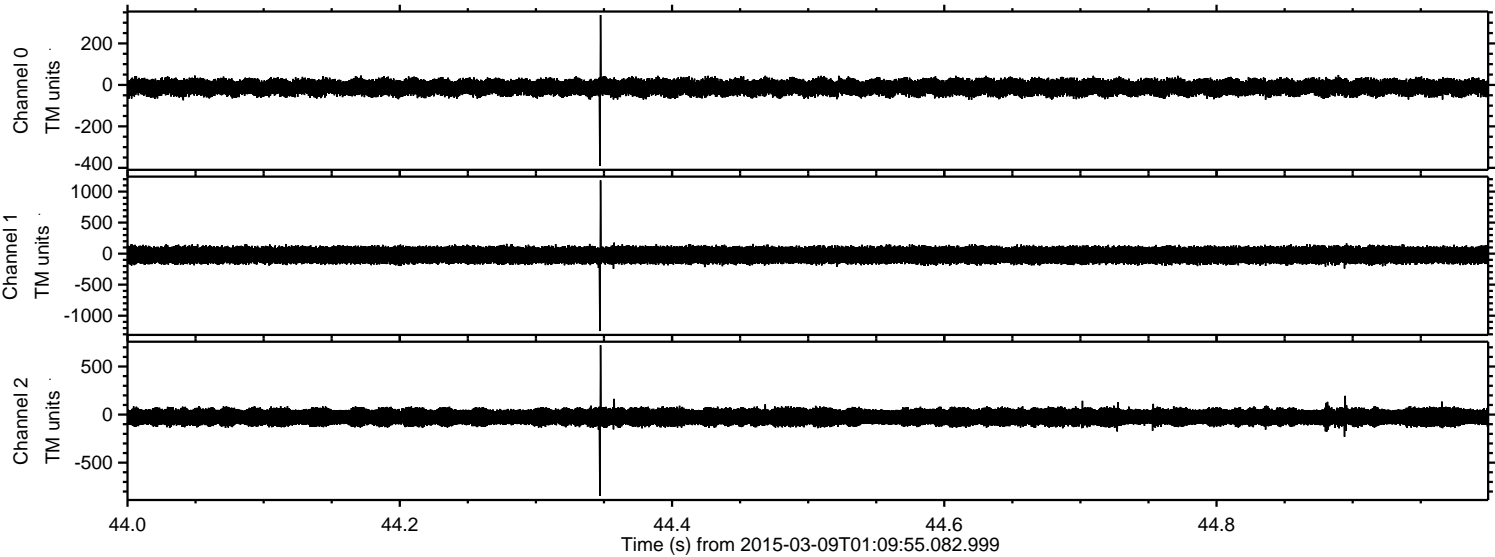

Processed Mon Mar 9 02:17:07 2015 by ELM ver.2012-10-06 from 001__elm20150309_010954__dat00.bin

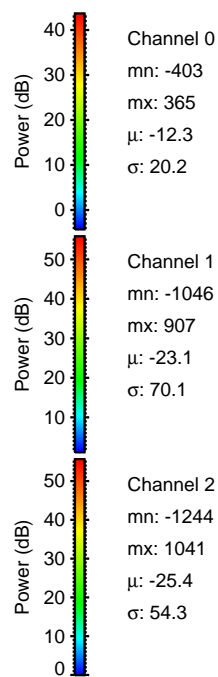
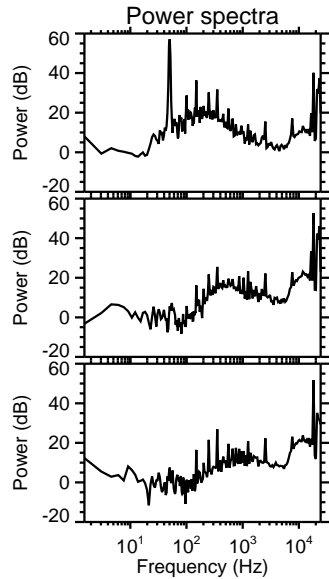
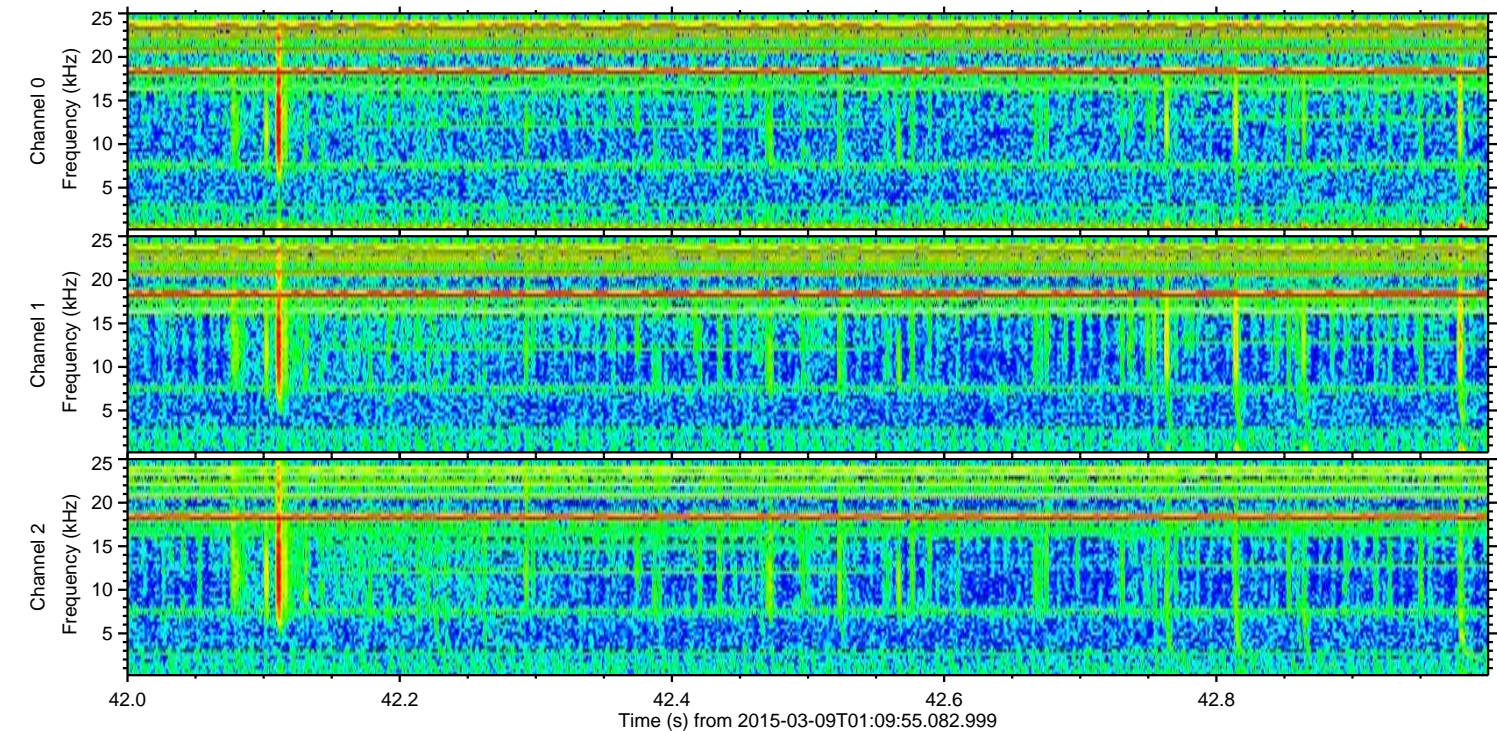
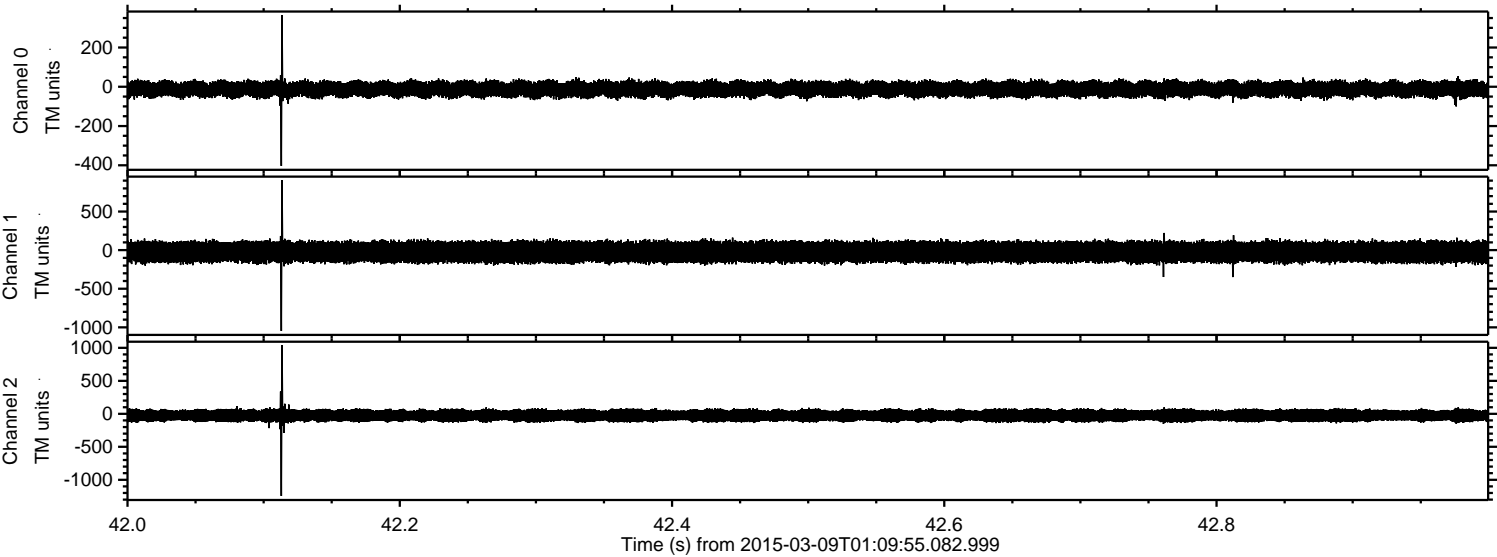

Power spectra

Channel 0
mn: -403
mx: 365
 μ : -12.3
 σ : 20.2

Channel 1
mn: -1046
mx: 907
 μ : -23.1
 σ : 70.1

Channel 2
mn: -1244
mx: 1041
 μ : -25.4
 σ : 54.3

Processed Mon Mar 9 02:17:08 2015 by ELM ver.2012-10-06 from 001__elm20150309_010954__dat00.bin

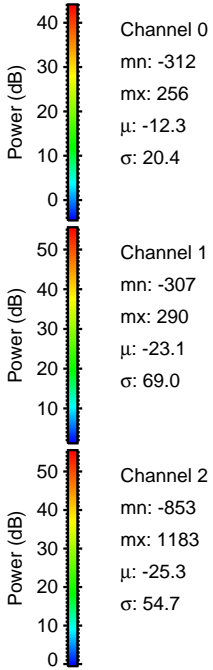
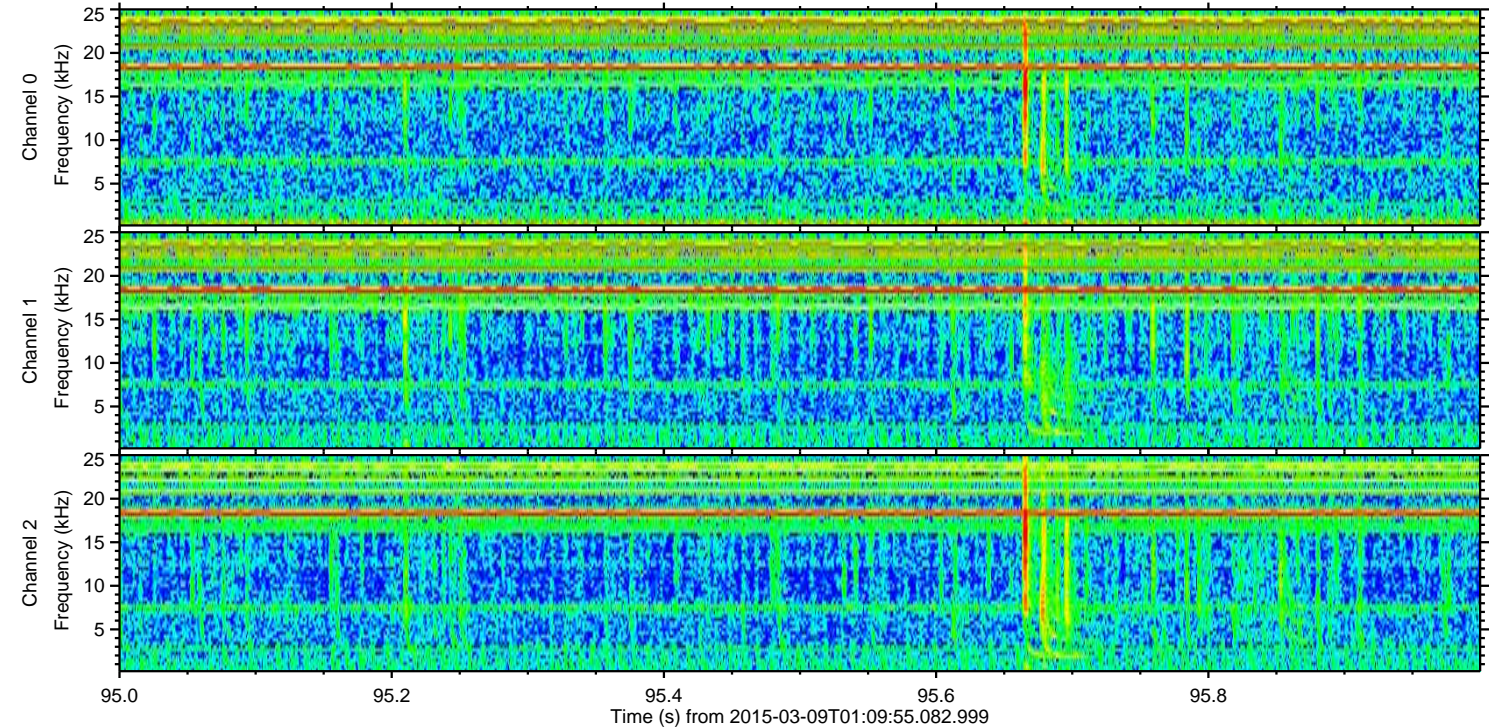
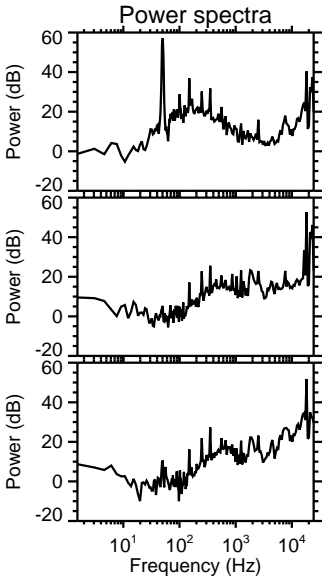
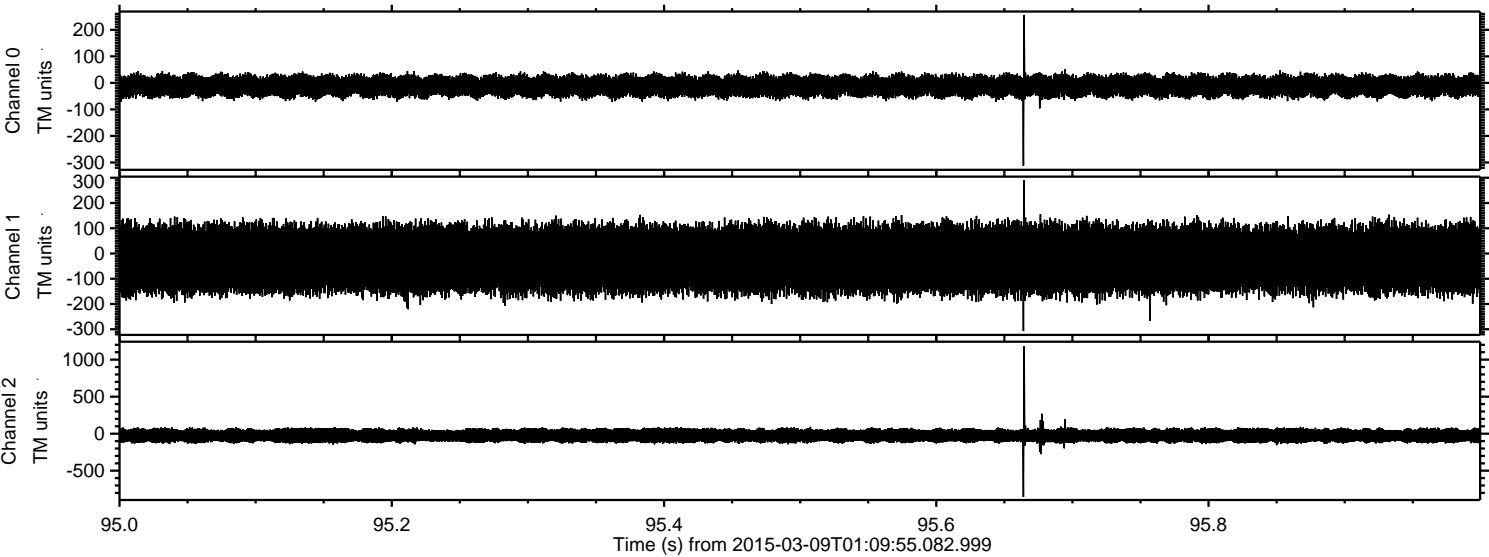

Processed Mon Mar 9 02:17:08 2015 by ELM ver.2012-10-06 from 001__elm20150309_010954__dat00.bin

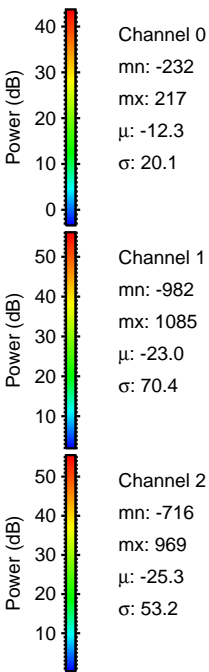
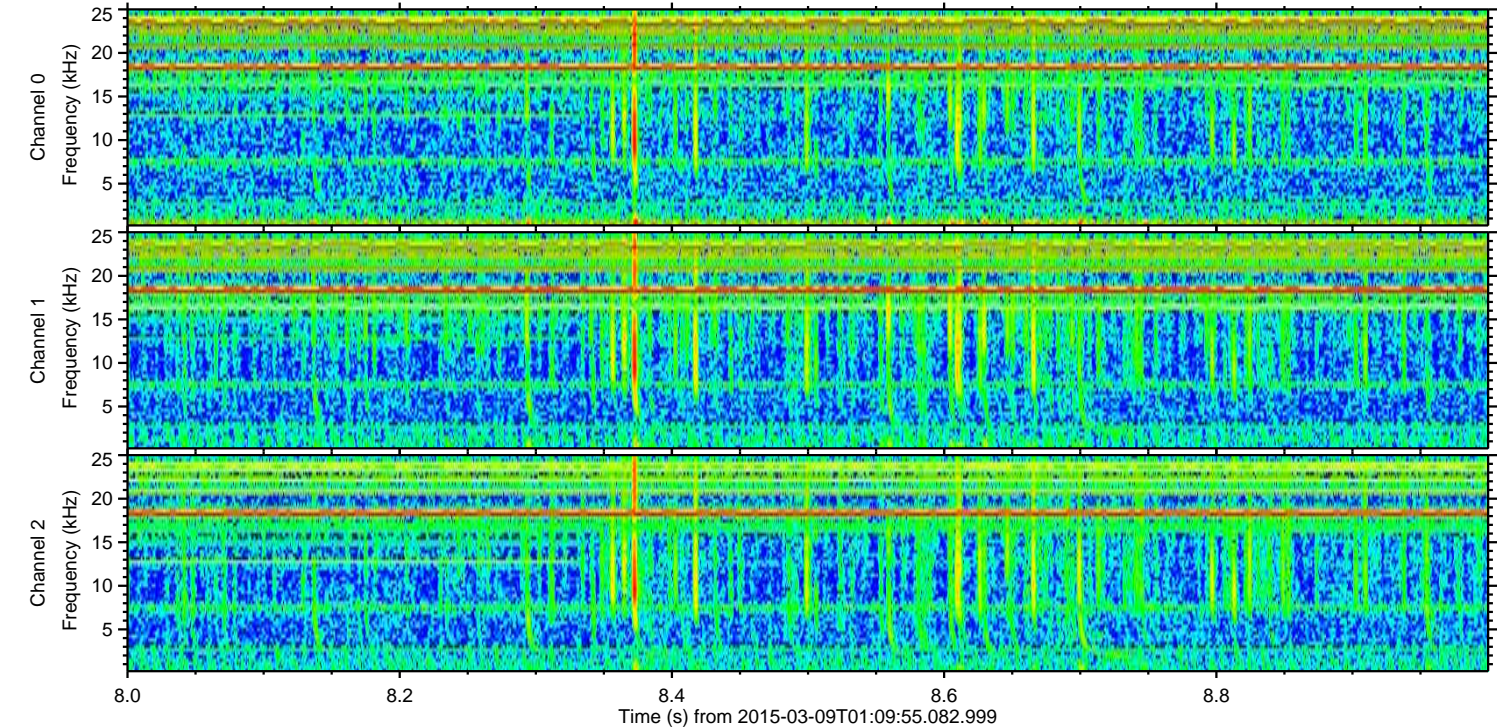
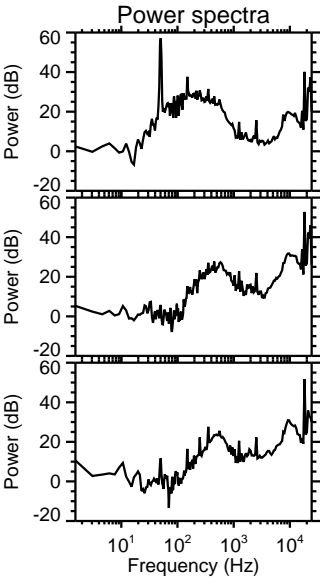
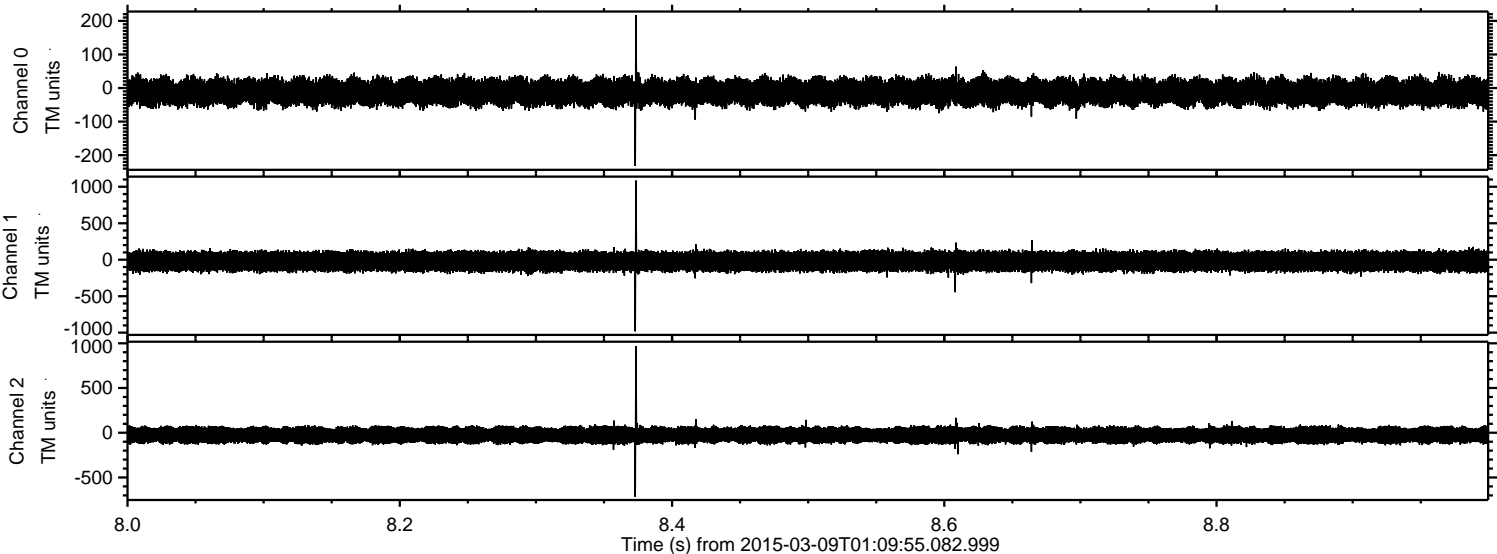

Processed Mon Mar 9 02:17:09 2015 by ELM ver.2012-10-06 from 001__elm20150309_010954__dat00.bin

