

# ELMAVAN 3D WAVEFORMS (Measured data sampled at 50 kHz) 49665 packets of 144 samples from 2015-03-08T21:59:48.774.999.

Processed Sun Mar 8 23:09:42 2015 by ELM ver.2012-10-06 from 001\_\_elm20150308\_215947\_\_dat00.bin

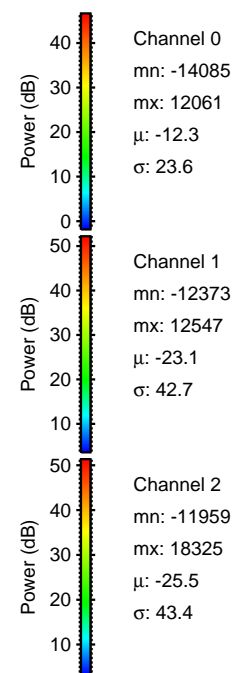

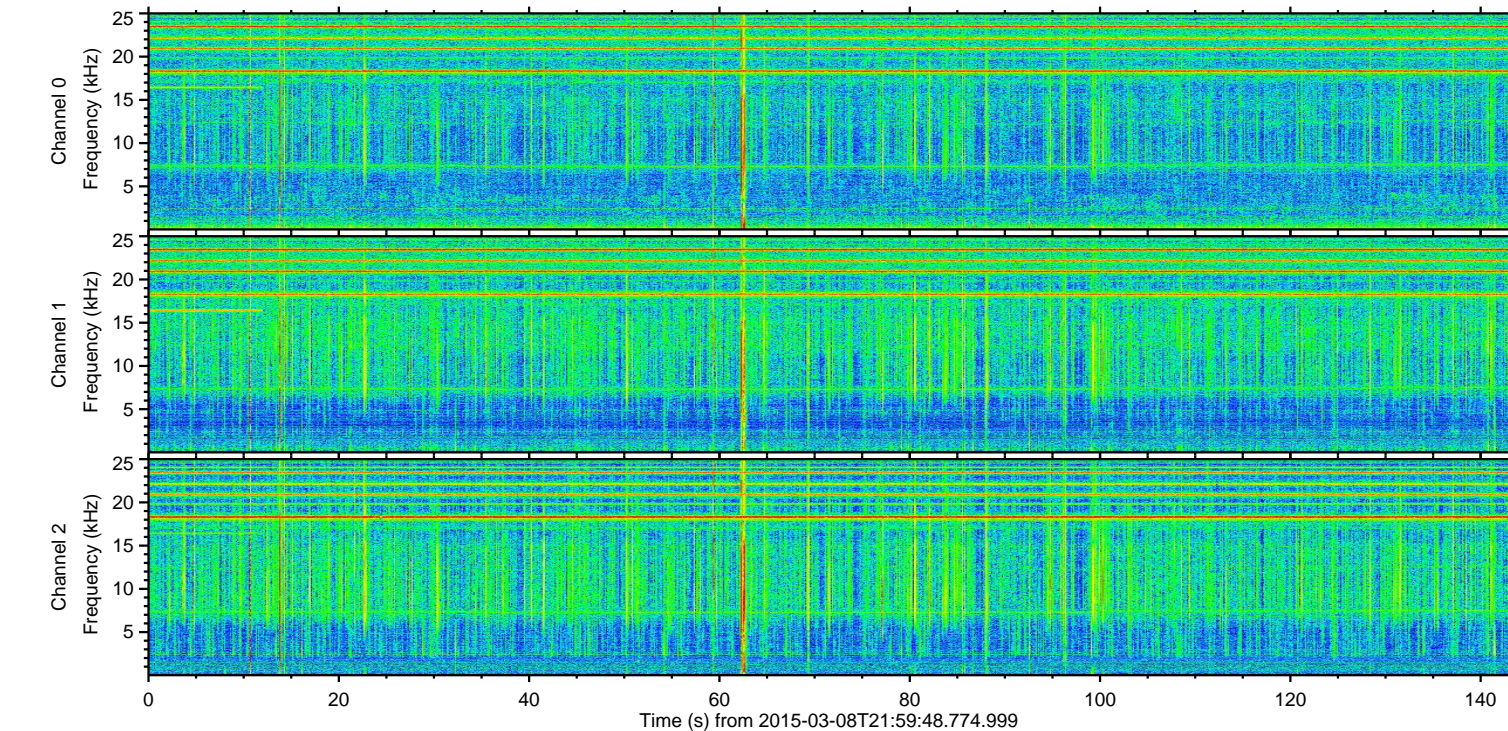
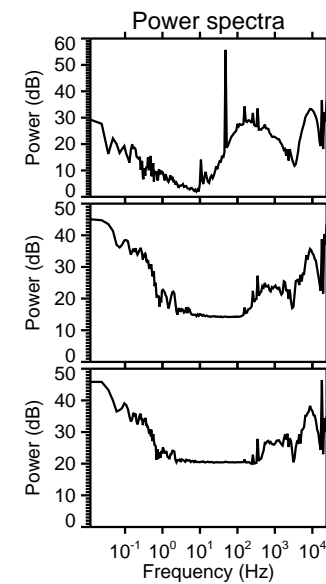
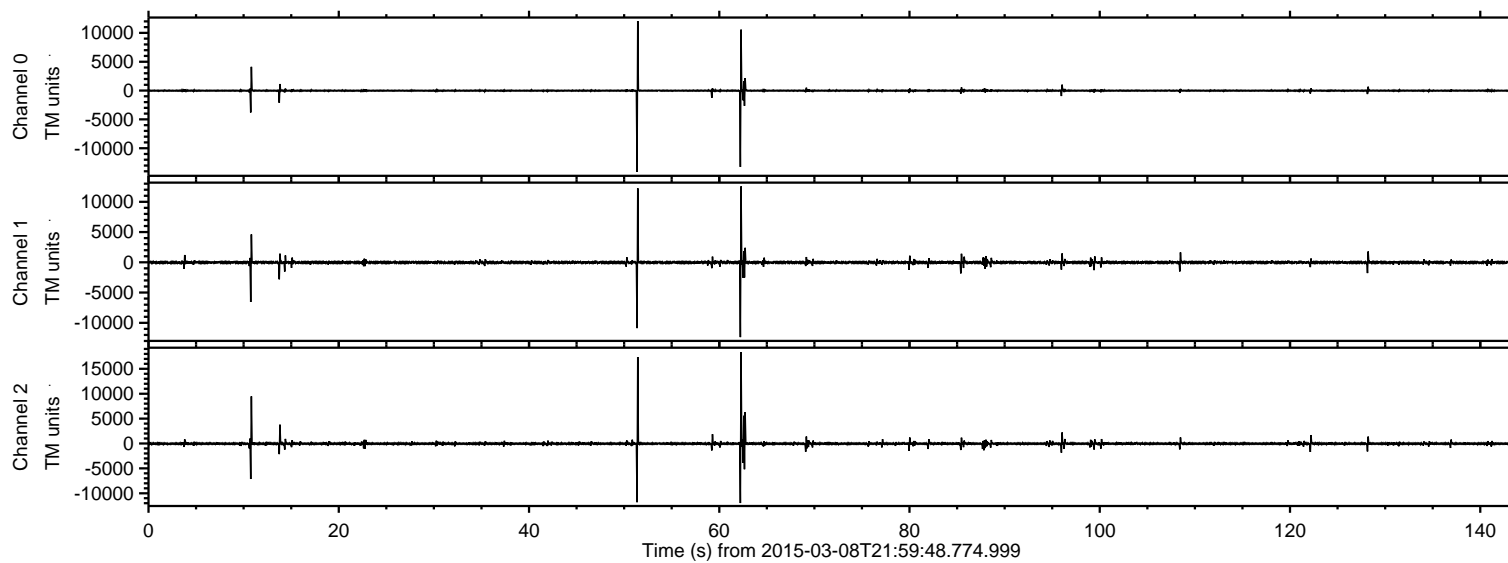

ELMAVAN 3D WAVEFORMS (Measured data sampled at 50 kHz) 49665 packets of 144 samples from 2015-03-08T21:59:48.774.999. Part 63/144

Processed Sun Mar 8 23:09:57 2015 by ELM ver.2012-10-06 from 001\_\_elm20150308\_215947\_\_dat00.bin

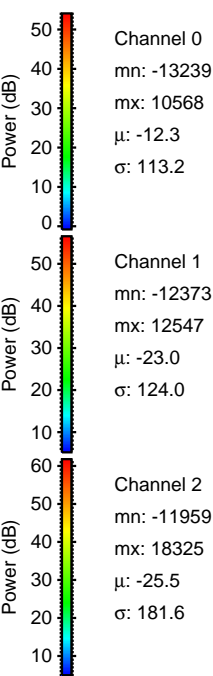
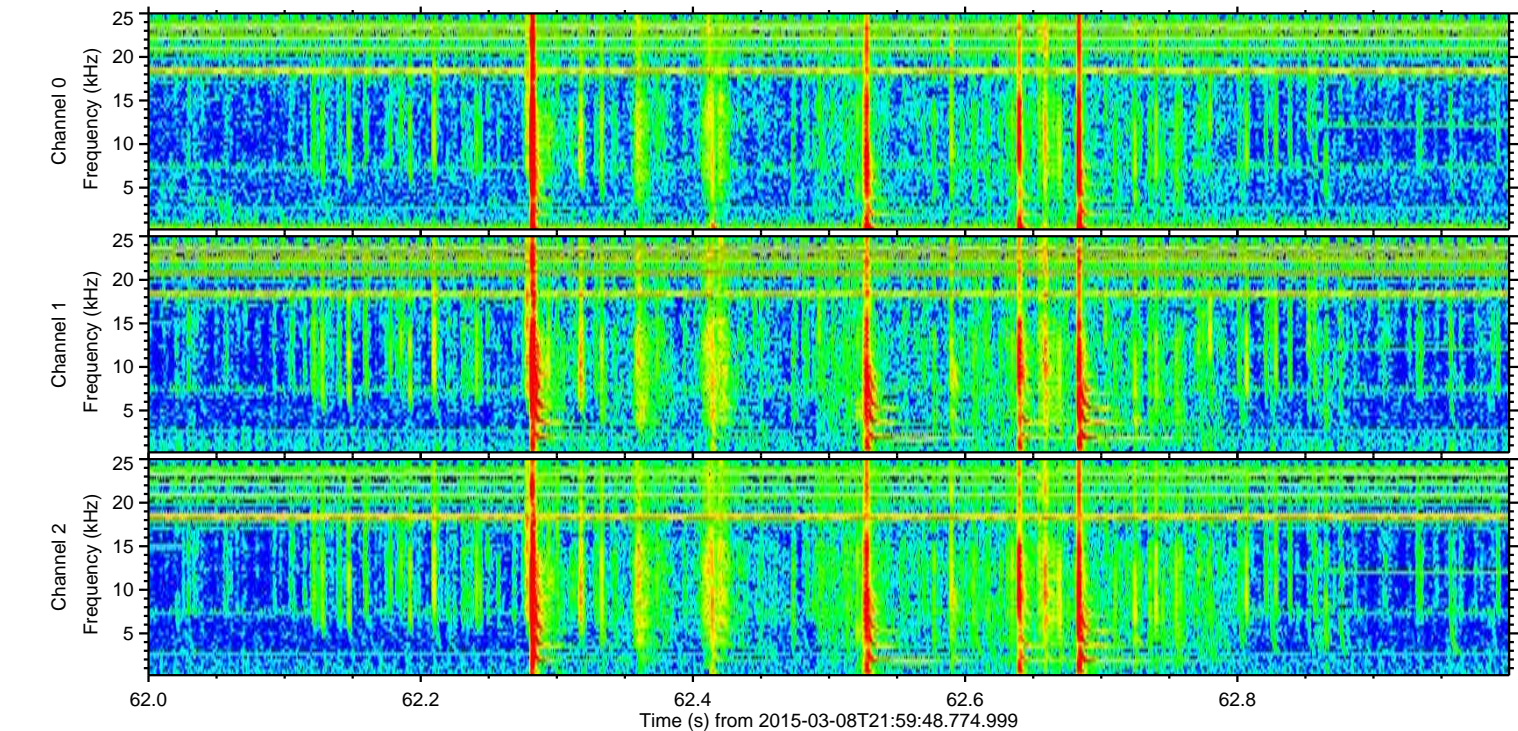
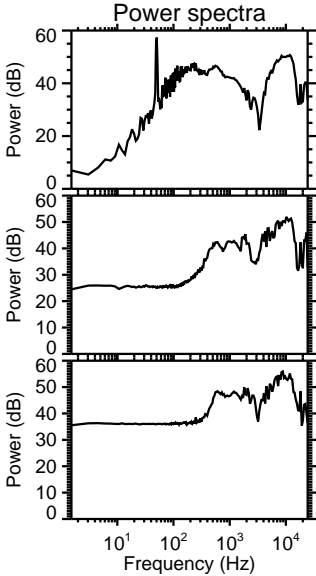
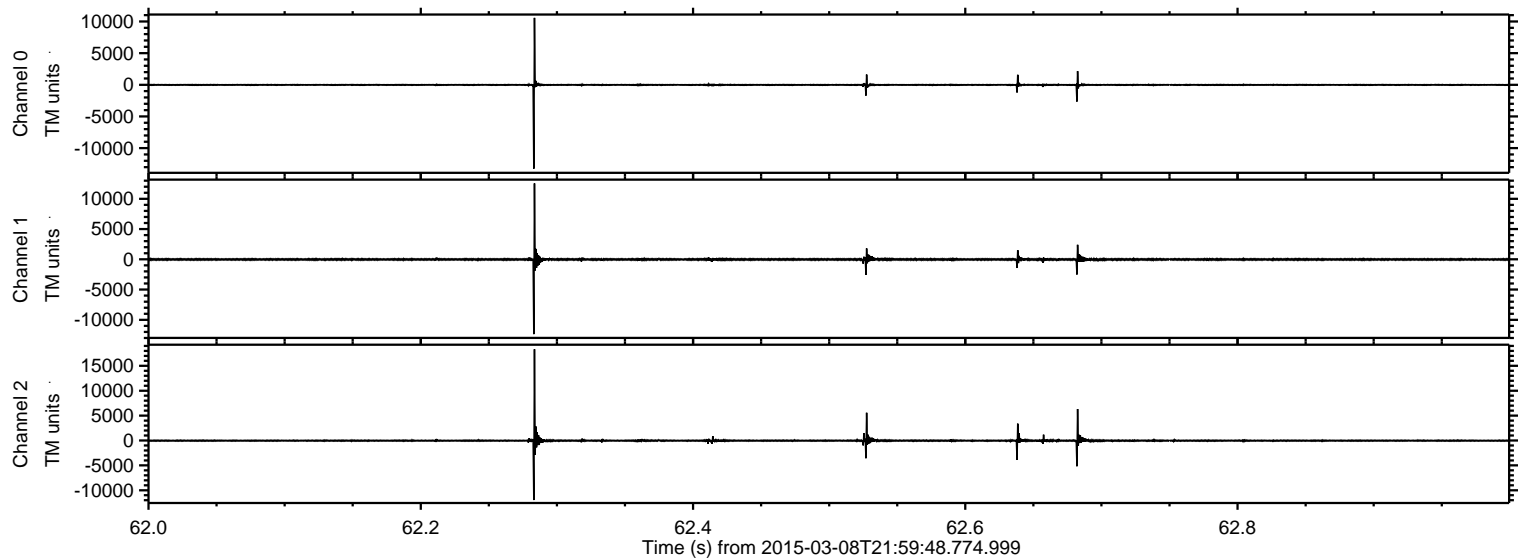

Channel 0  
mn: -13239  
mx: 10568  
 $\mu$ : -12.3  
 $\sigma$ : 113.2

Channel 1  
mn: -12373  
mx: 12547  
 $\mu$ : -23.0  
 $\sigma$ : 124.0

Channel 2  
mn: -11959  
mx: 18325  
 $\mu$ : -25.5  
 $\sigma$ : 181.6



Processed Sun Mar 8 23:09:58 2015 by ELM ver.2012-10-06 from 001\_\_elm20150308\_215947\_\_dat00.bin

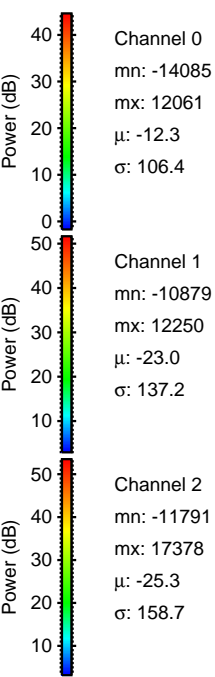
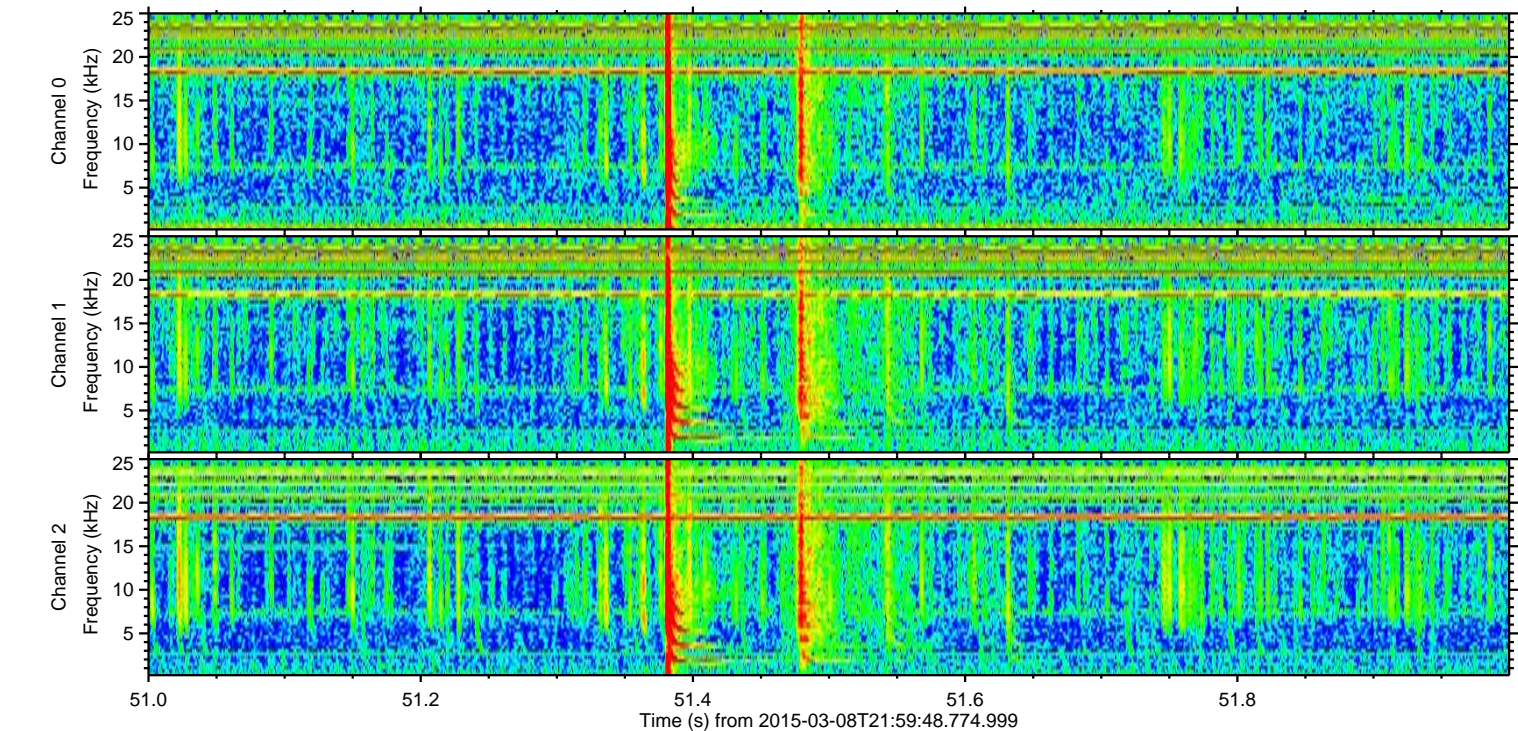
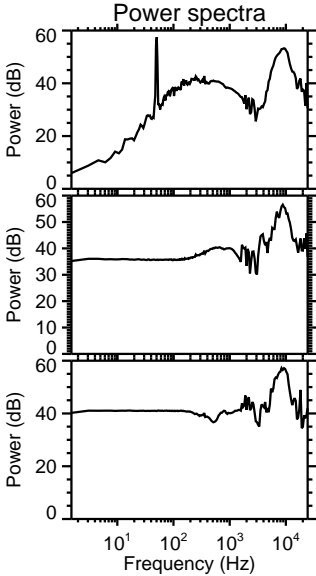
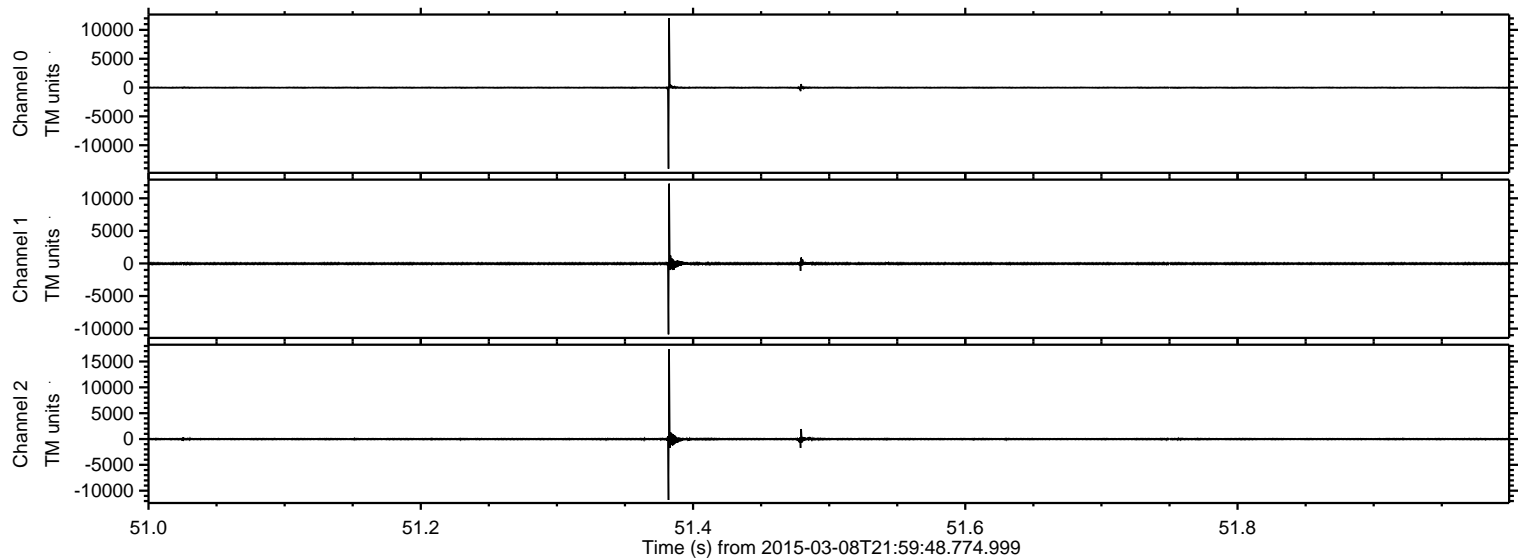



ELMAVAN 3D WAVEFORMS (Measured data sampled at 50 kHz) 49665 packets of 144 samples from 2015-03-08T21:59:48.774.999. Part 11/144

Processed Sun Mar 8 23:09:59 2015 by ELM ver.2012-10-06 from 001\_\_elm20150308\_215947\_\_dat00.bin

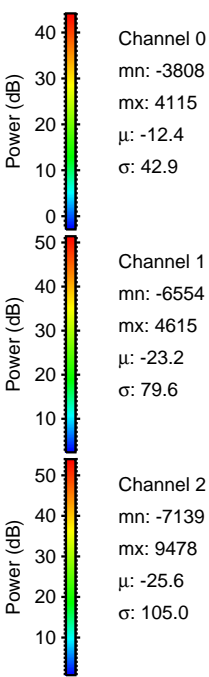
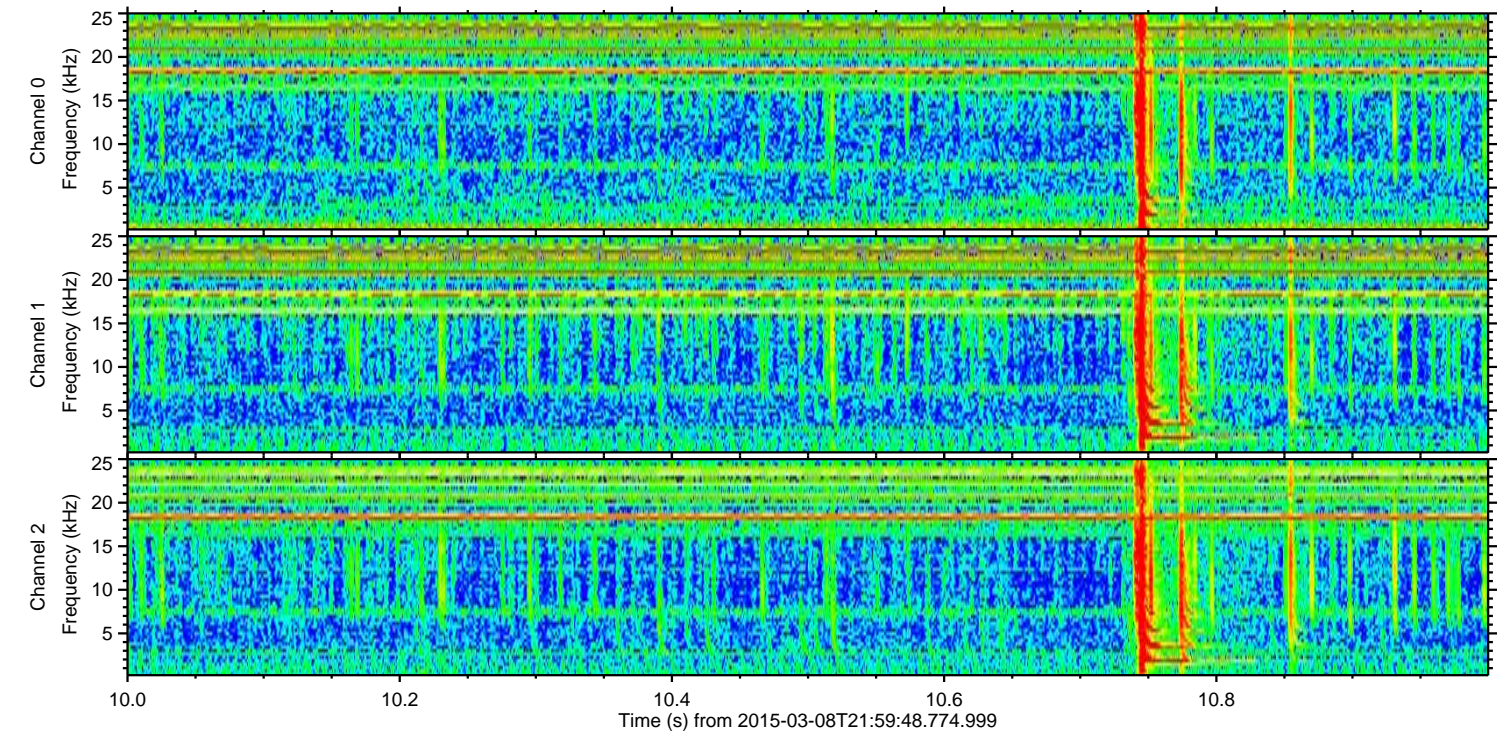
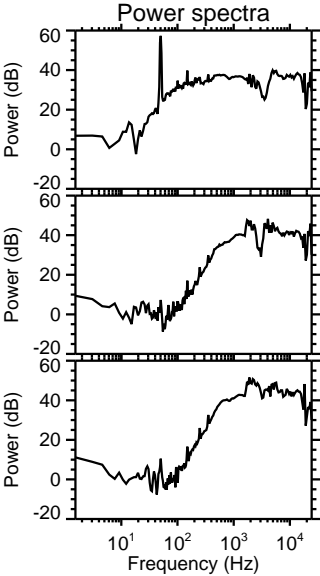
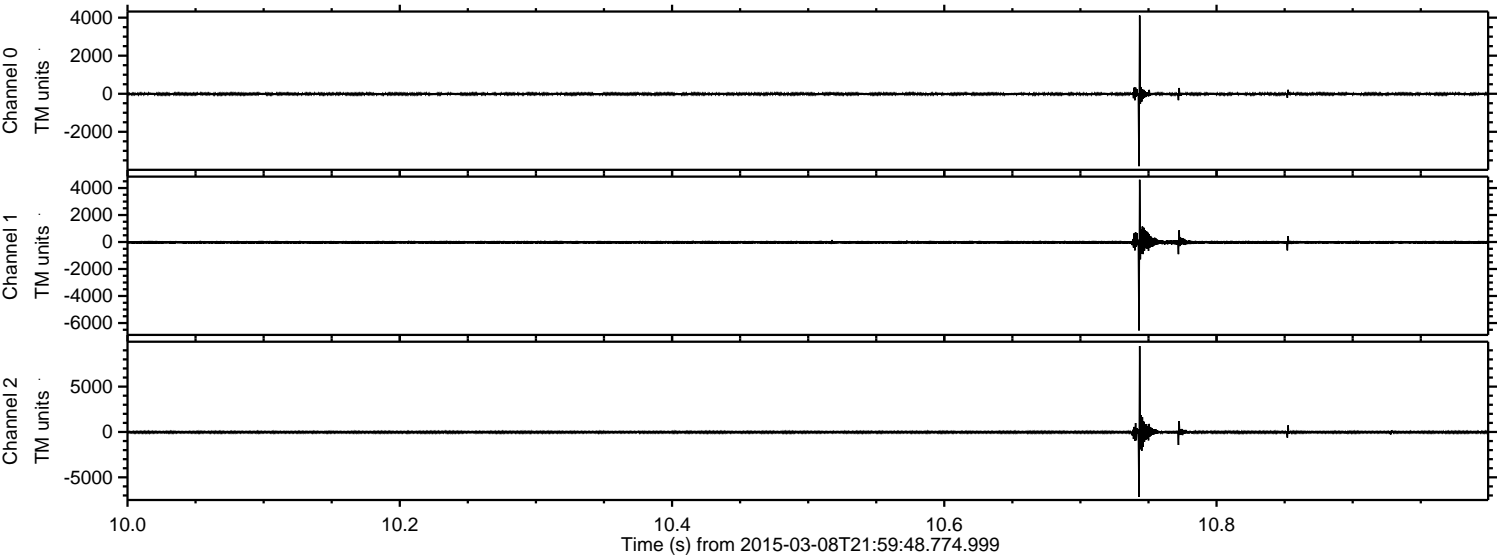



ELMAVAN 3D WAVEFORMS (Measured data sampled at 50 kHz) 49665 packets of 144 samples from 2015-03-08T21:59:48.774.999. Part 14/144

Processed Sun Mar 8 23:10:00 2015 by ELM ver.2012-10-06 from 001\_\_elm20150308\_215947\_\_dat00.bin

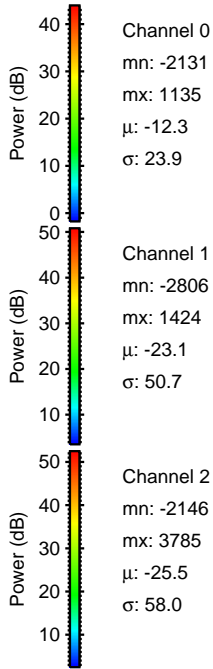
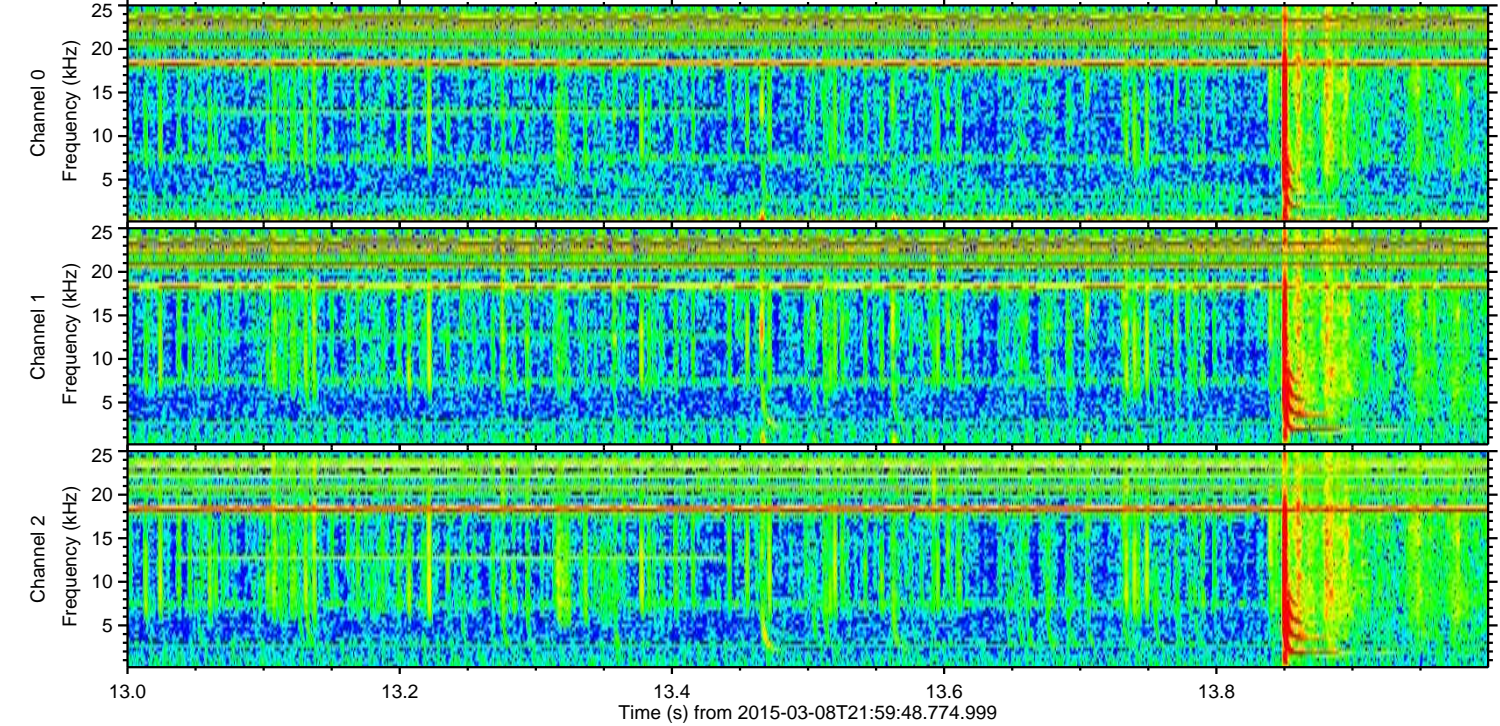
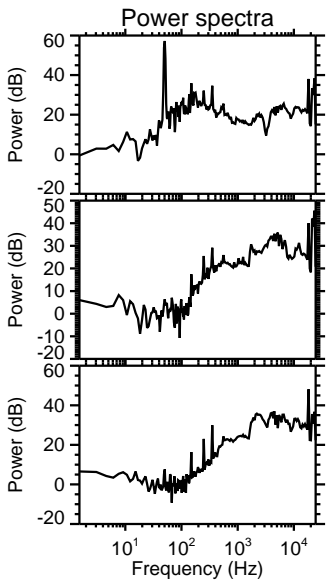
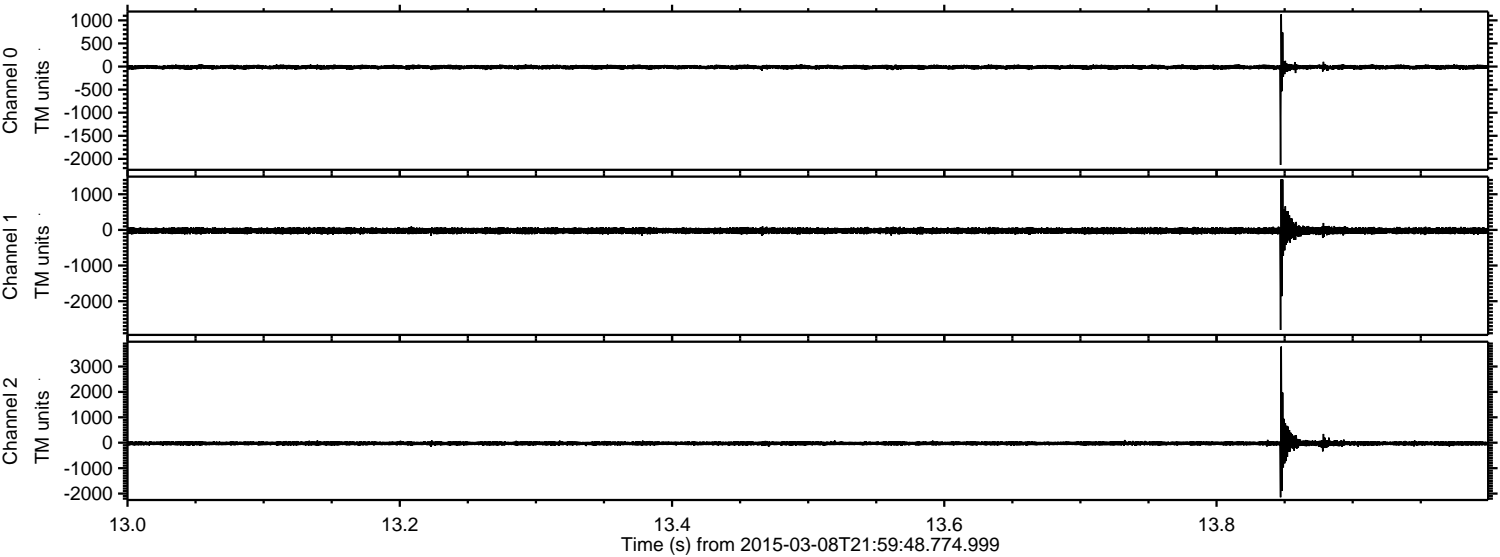



Processed Sun Mar 8 23:10:01 2015 by ELM ver.2012-10-06 from 001\_\_elm20150308\_215947\_\_dat00.bin

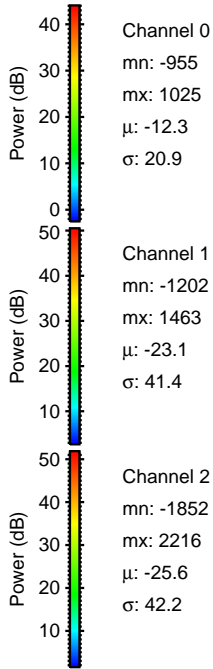
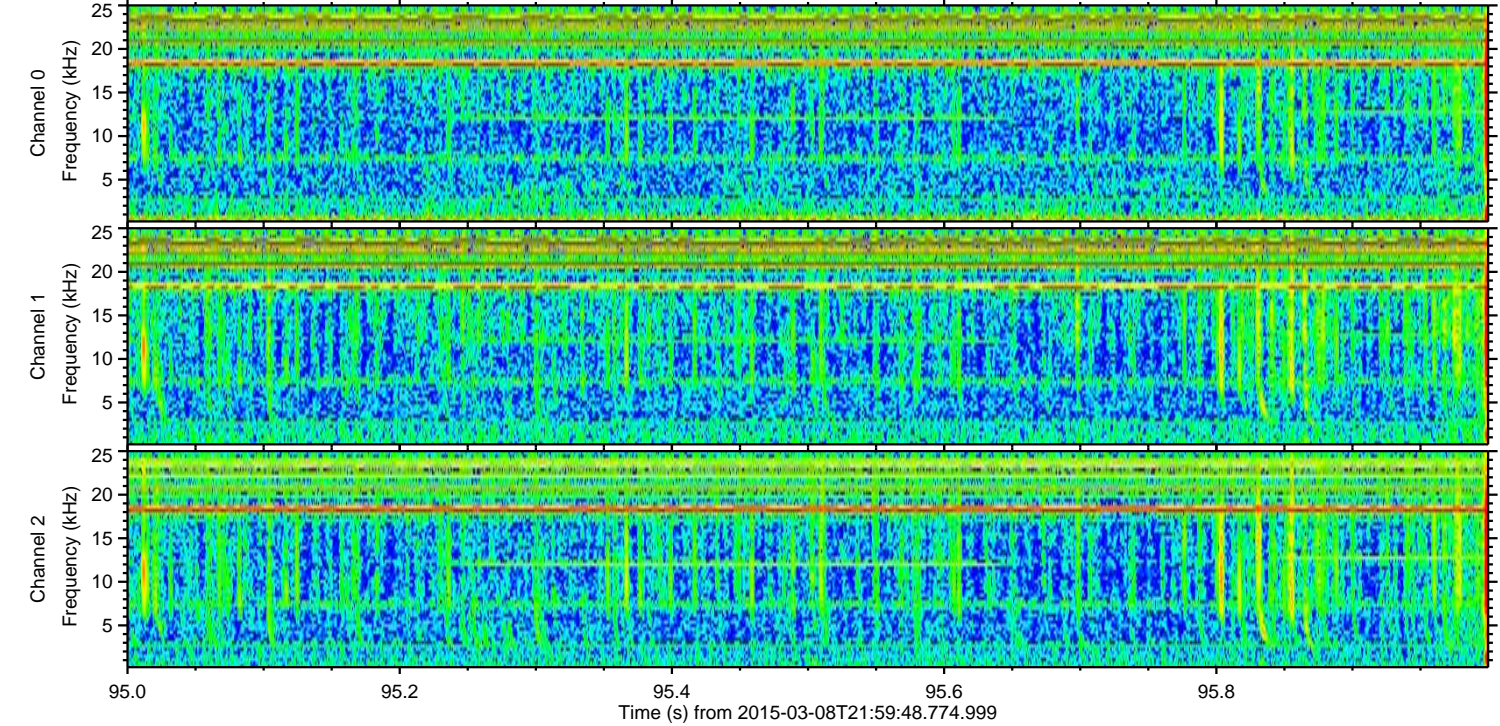
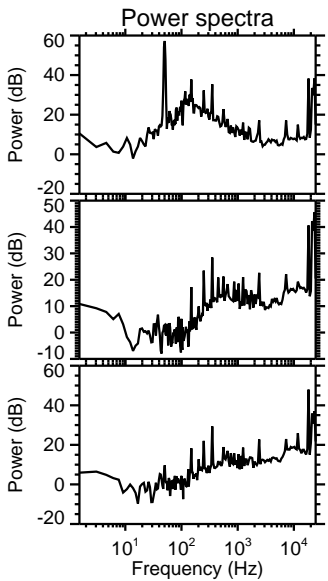
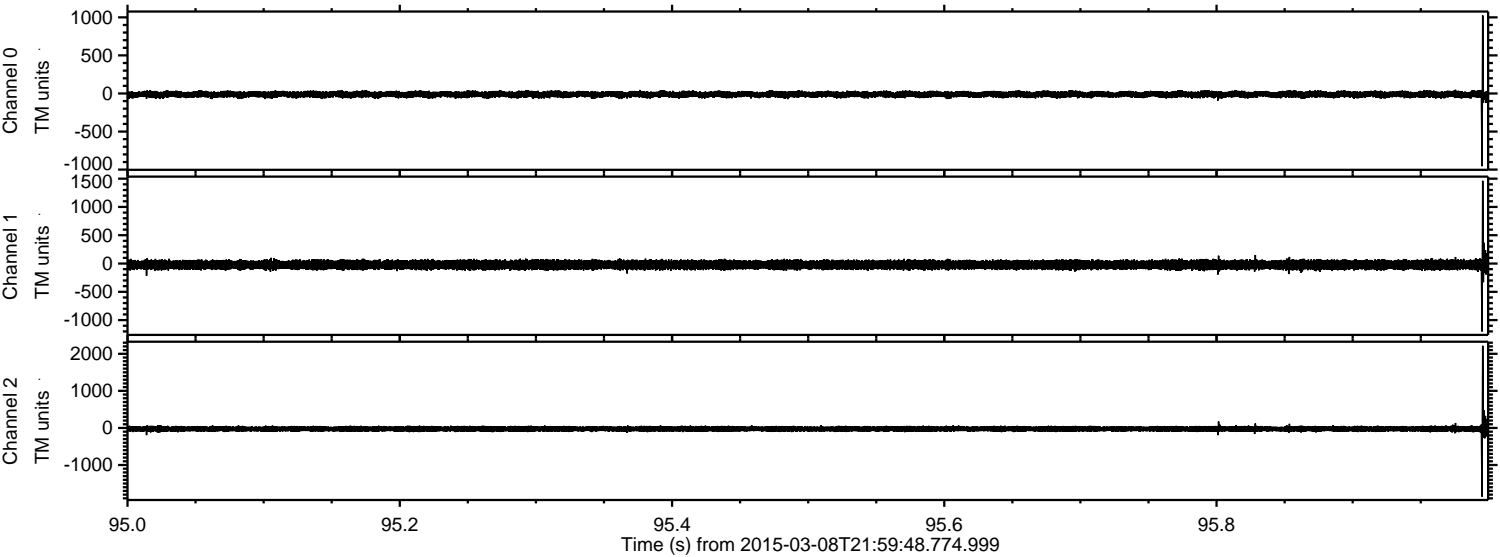

Channel 0  
mn: -955  
mx: 1025  
 $\mu$ : -12.3  
 $\sigma$ : 20.9

Channel 1  
mn: -1202  
mx: 1463  
 $\mu$ : -23.1  
 $\sigma$ : 41.4

Channel 2  
mn: -1852  
mx: 2216  
 $\mu$ : -25.6  
 $\sigma$ : 42.2



Processed Sun Mar 8 23:10:02 2015 by ELM ver.2012-10-06 from 001\_\_elm20150308\_215947\_\_dat00.bin

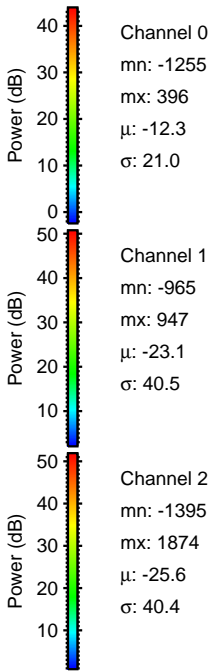
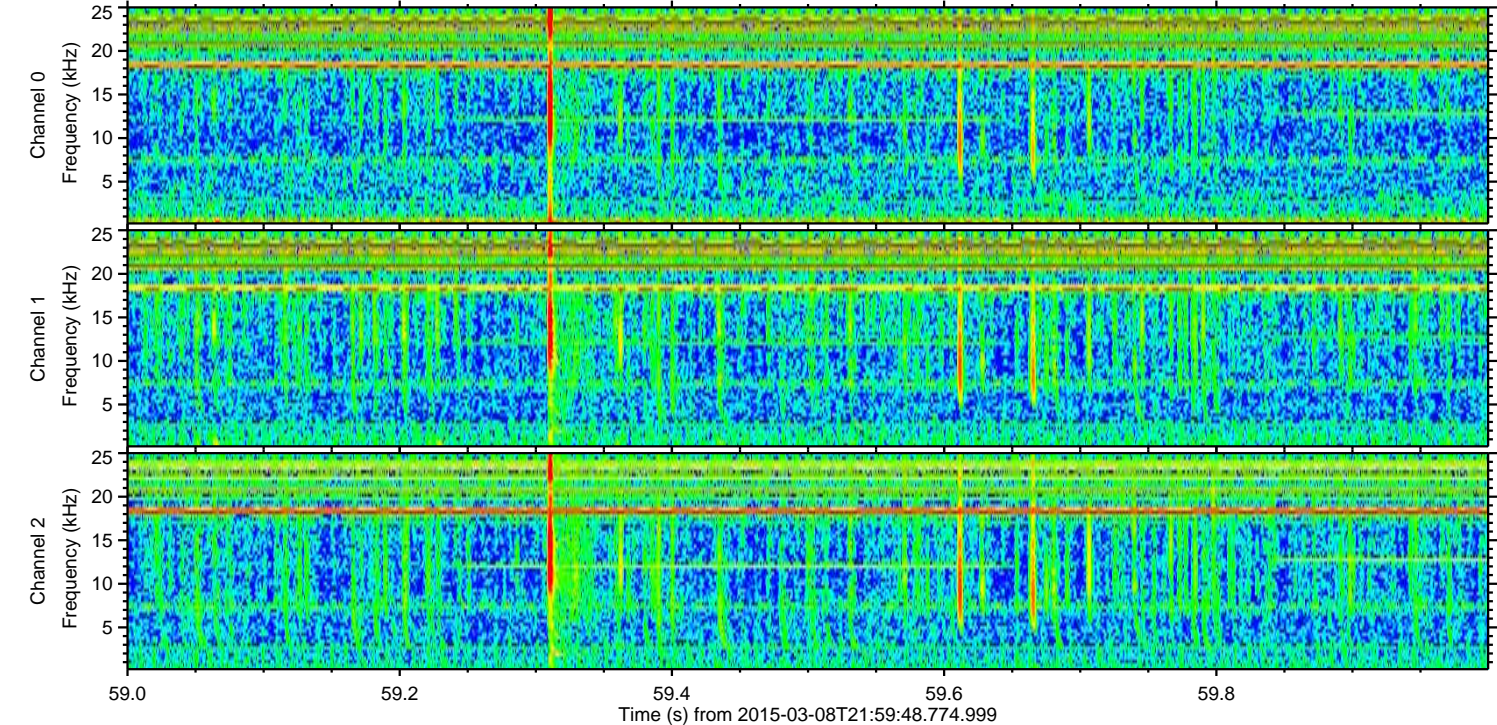
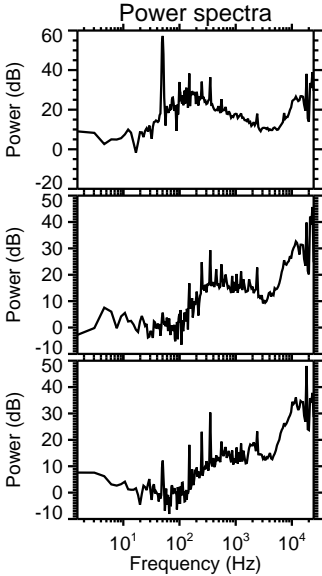
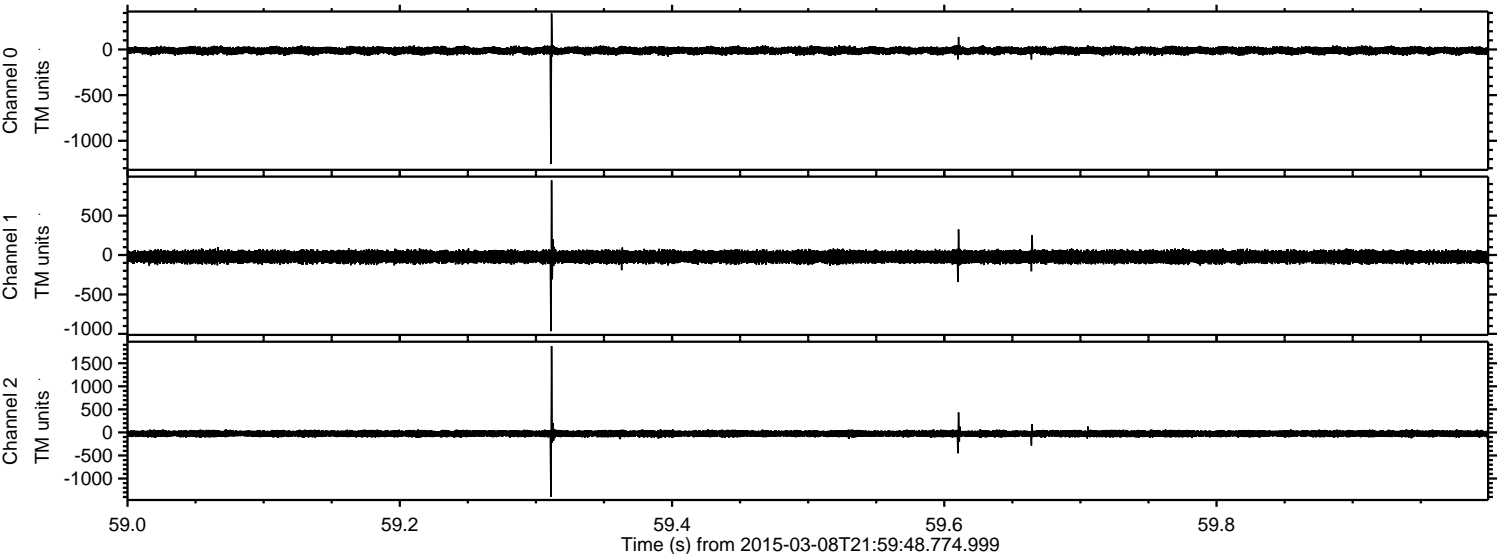



Processed Sun Mar 8 23:10:04 2015 by ELM ver.2012-10-06 from 001\_\_elm20150308\_215947\_\_dat00.bin

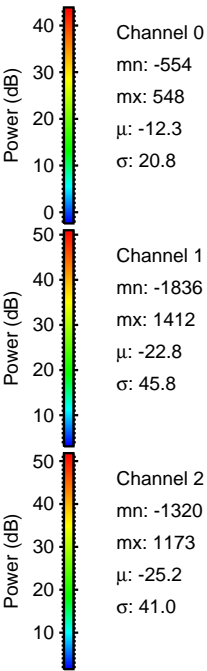
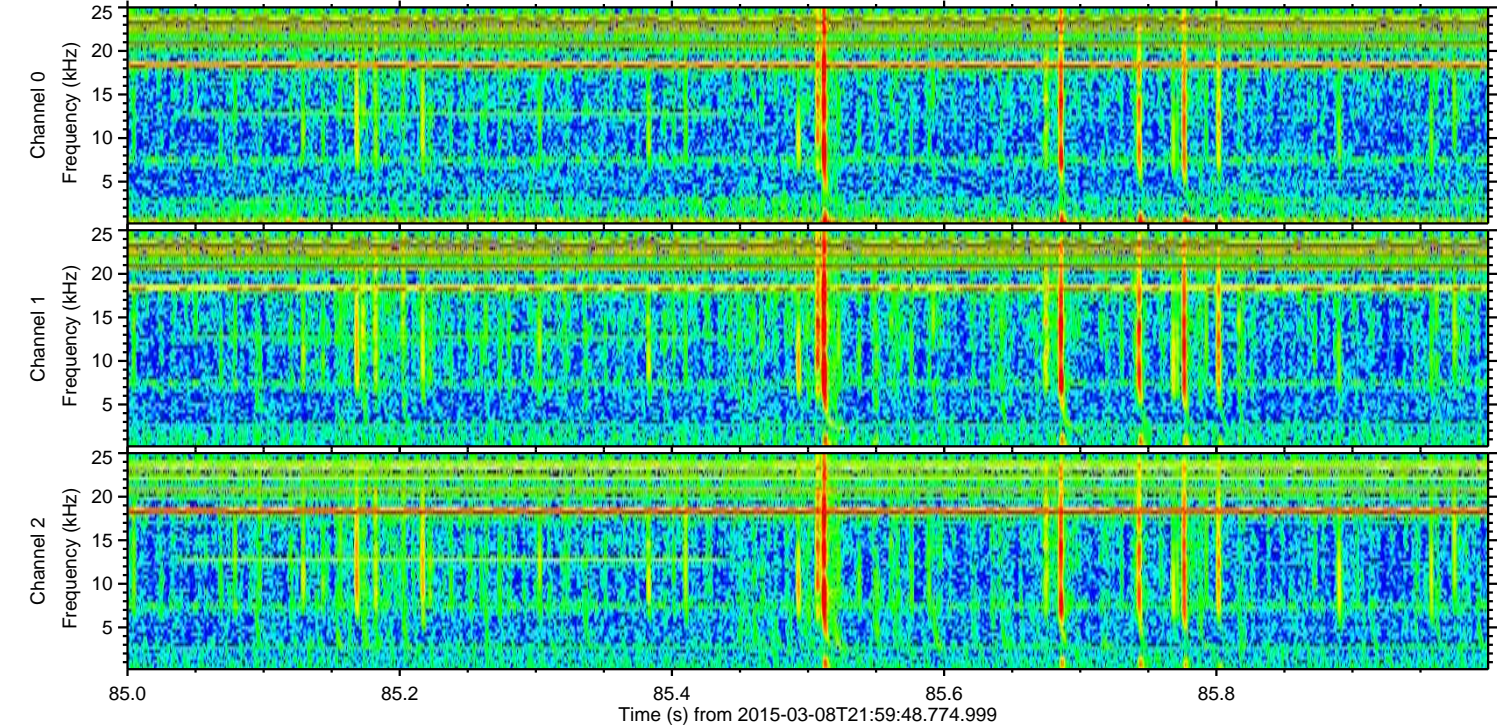
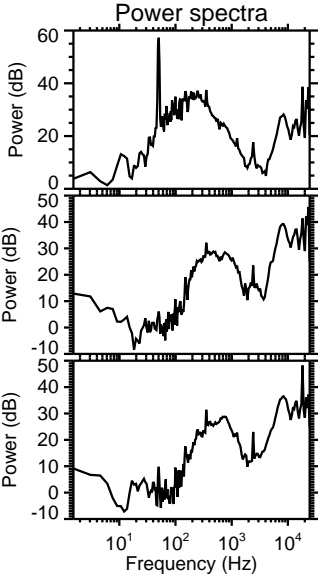
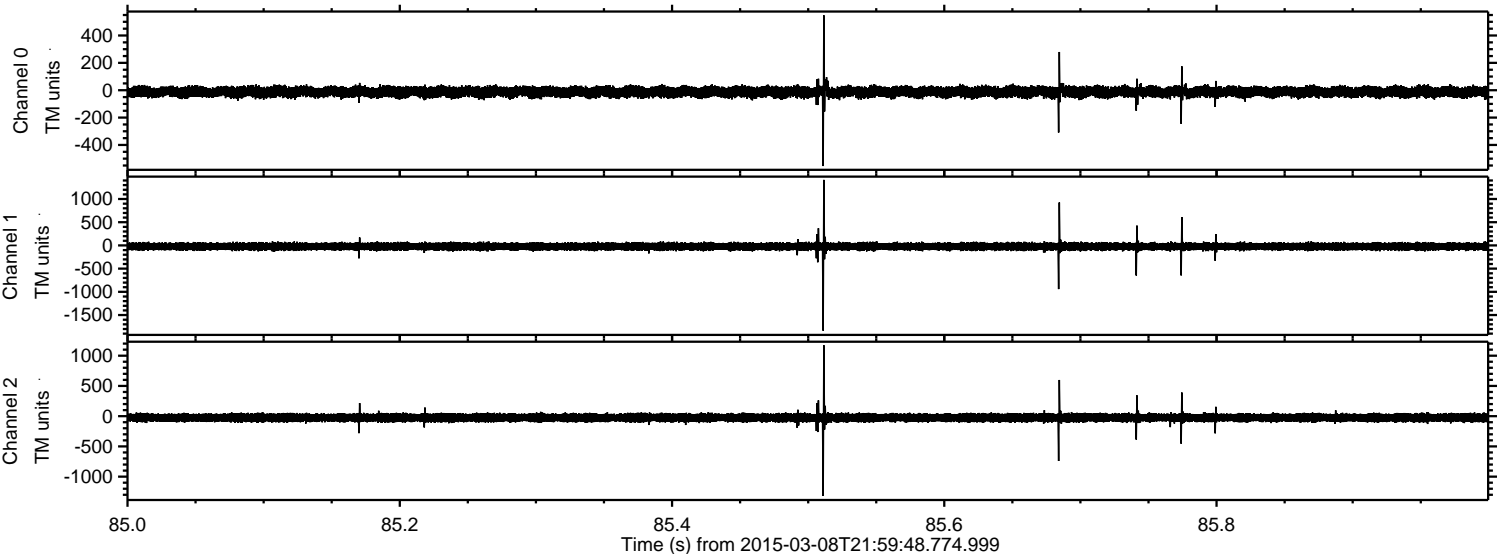

Channel 0  
mn: -554  
mx: 548  
 $\mu$ : -12.3  
 $\sigma$ : 20.8

Channel 1  
mn: -1836  
mx: 1412  
 $\mu$ : -22.8  
 $\sigma$ : 45.8

Channel 2  
mn: -1320  
mx: 1173  
 $\mu$ : -25.2  
 $\sigma$ : 41.0



ELMAVAN 3D WAVEFORMS (Measured data sampled at 50 kHz) 49665 packets of 144 samples from 2015-03-08T21:59:48.774.999. Part 129/144

Processed Sun Mar 8 23:10:05 2015 by ELM ver.2012-10-06 from 001\_\_elm20150308\_215947\_\_dat00.bin

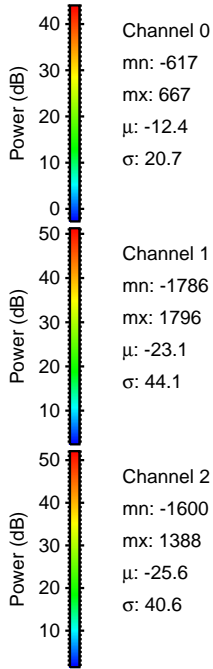
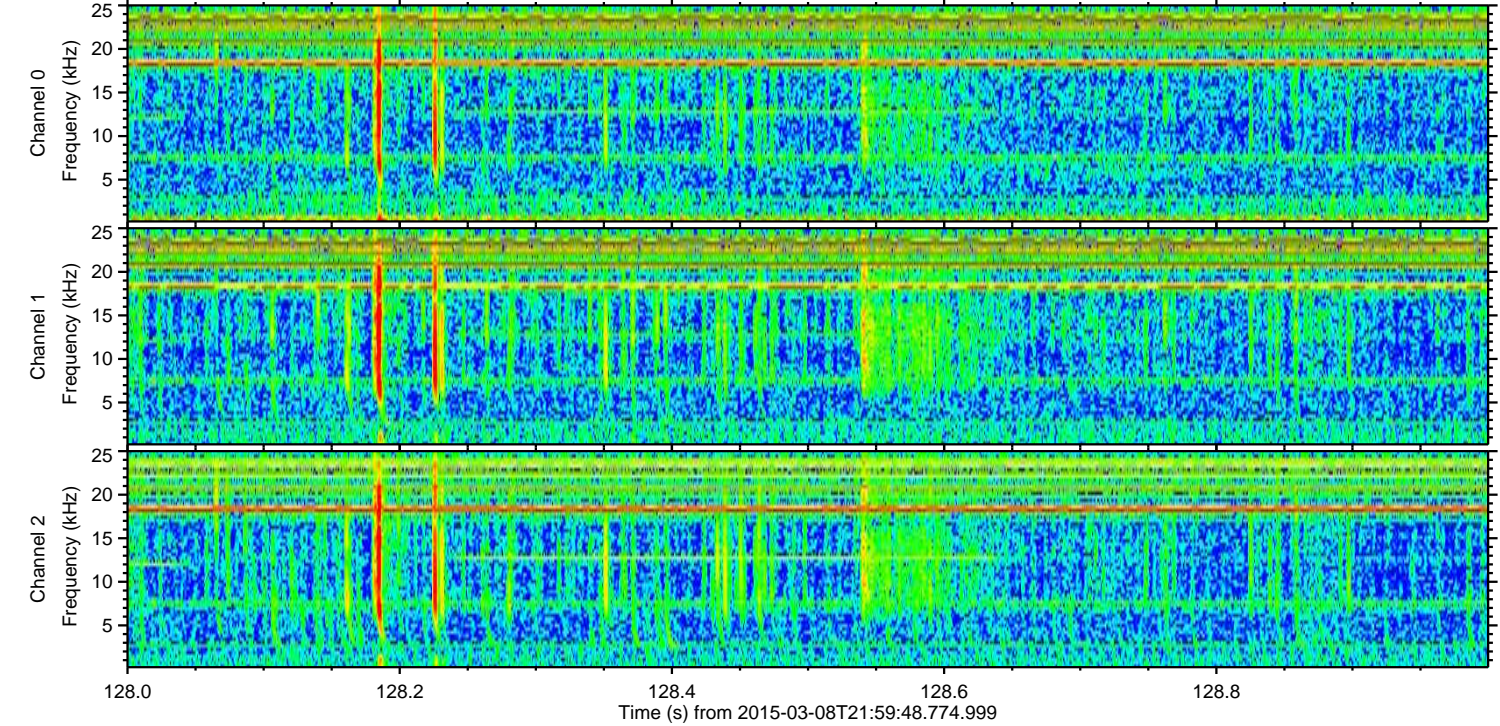
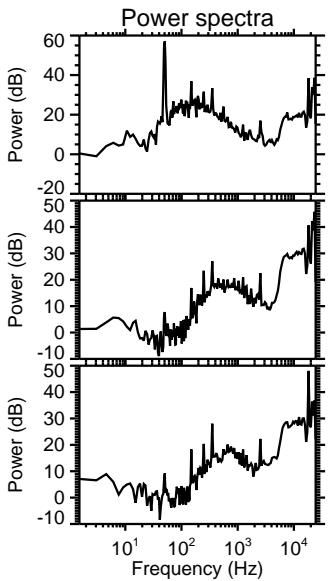
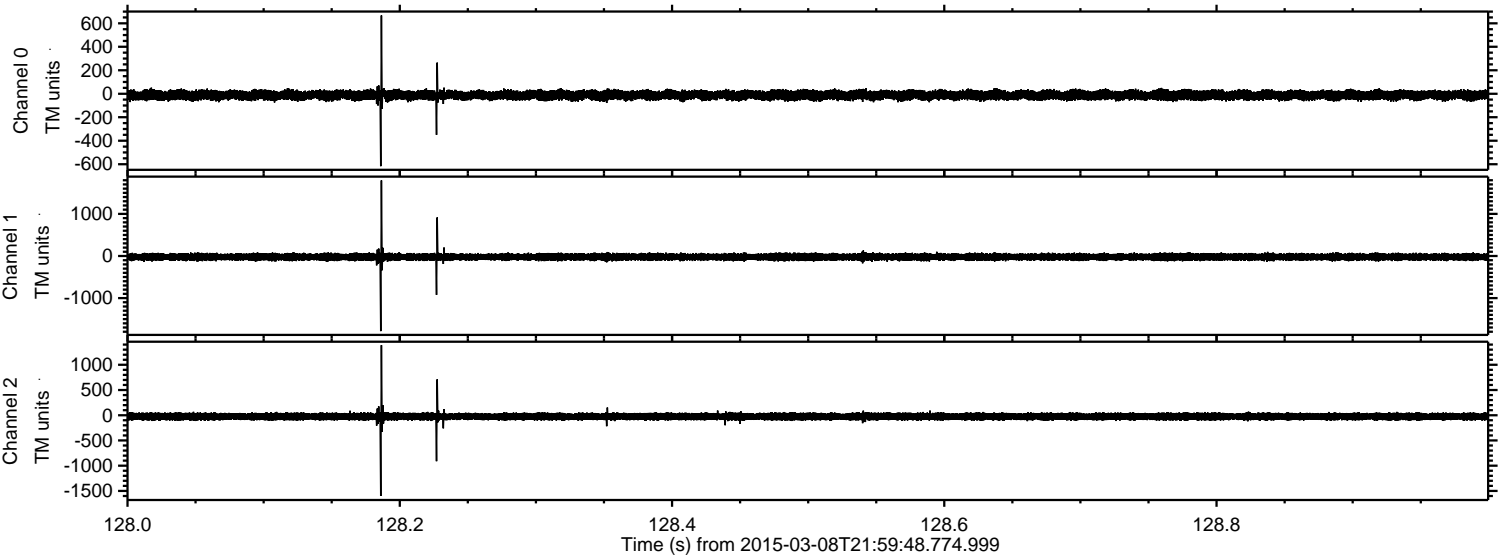



ELMAVAN 3D WAVEFORMS (Measured data sampled at 50 kHz) 49665 packets of 144 samples from 2015-03-08T21:59:48.774.999. Part 123/144

Processed Sun Mar 8 23:10:06 2015 by ELM ver.2012-10-06 from 001\_\_elm20150308\_215947\_\_dat00.bin

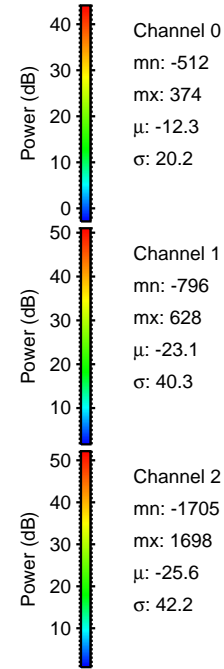
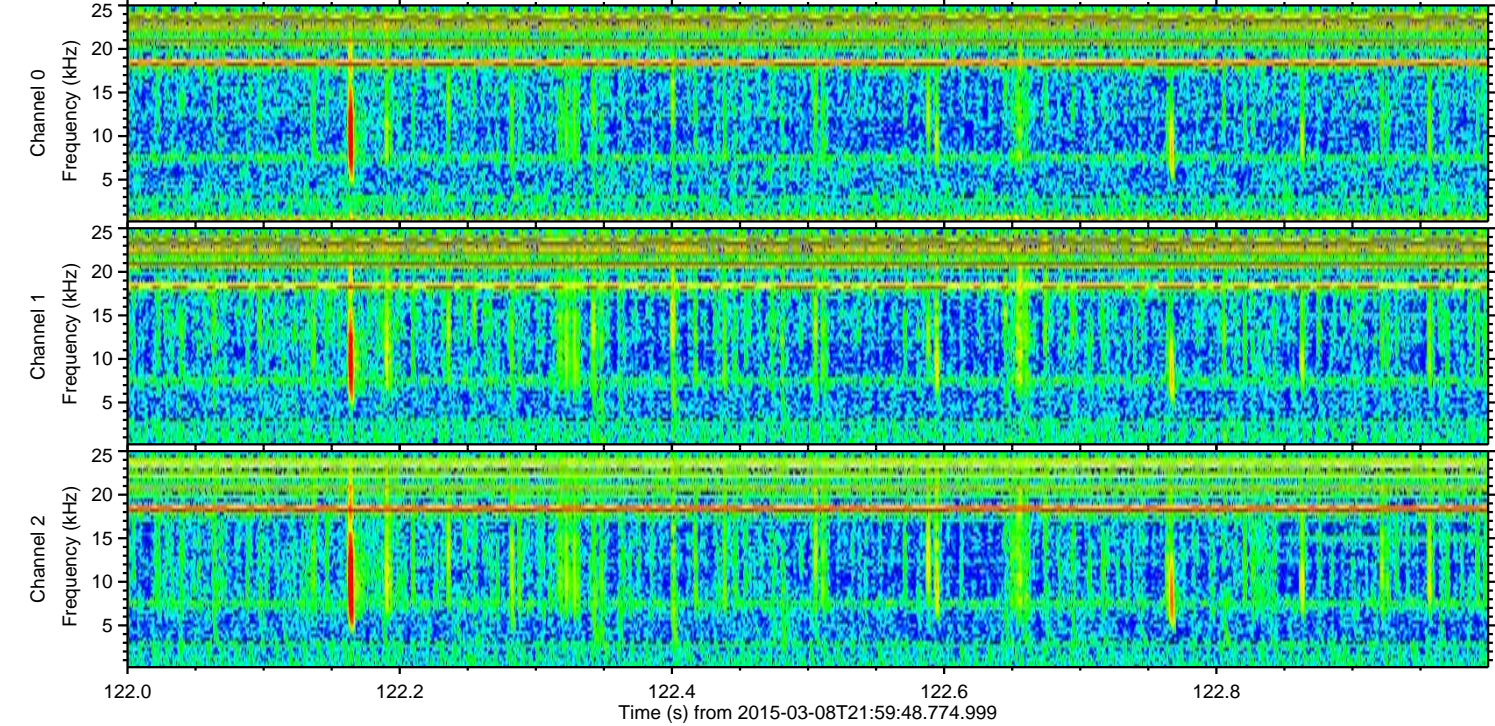
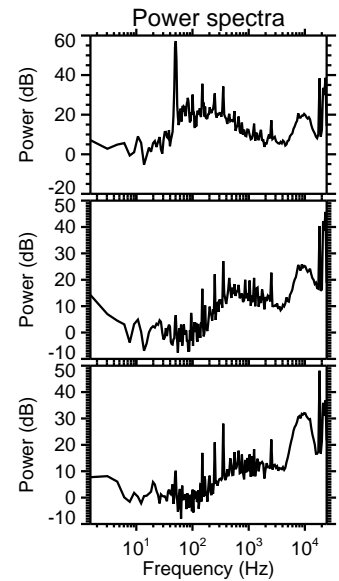
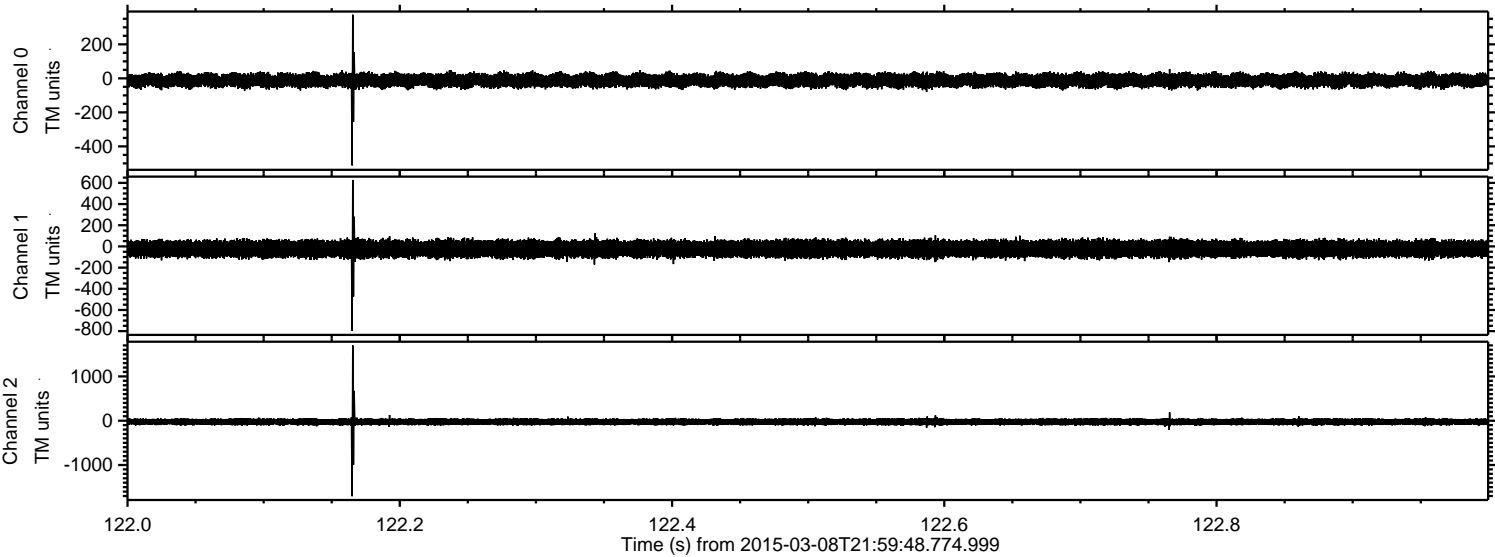

Channel 0  
mn: -512  
mx: 374  
 $\mu$ : -12.3  
 $\sigma$ : 20.2

Channel 1  
mn: -796  
mx: 628  
 $\mu$ : -23.1  
 $\sigma$ : 40.3

Channel 2  
mn: -1705  
mx: 1698  
 $\mu$ : -25.6  
 $\sigma$ : 42.2



Processed Sun Mar 8 23:10:07 2015 by ELM ver.2012-10-06 from 001\_\_elm20150308\_215947\_\_dat00.bin

