

ELMAVAN 3D WAVEFORMS (Measured data sampled at 50 kHz) 49740 packets of 144 samples from 2015-03-08T18:19:41.498.000.

Processed Sun Mar 8 19:27:24 2015 by ELM ver.2012-10-06 from 001__elm20150308_181940__dat00.bin

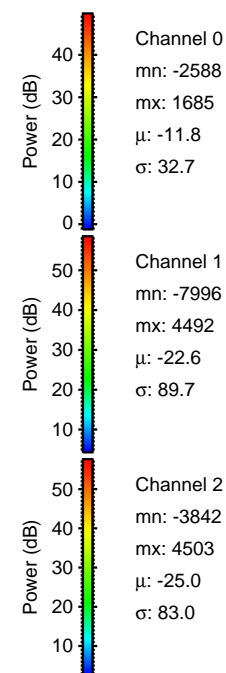

Processed Sun Mar 8 19:27:35 2015 by ELM ver.2012-10-06 from 001__elm20150308_181940__dat00.bin

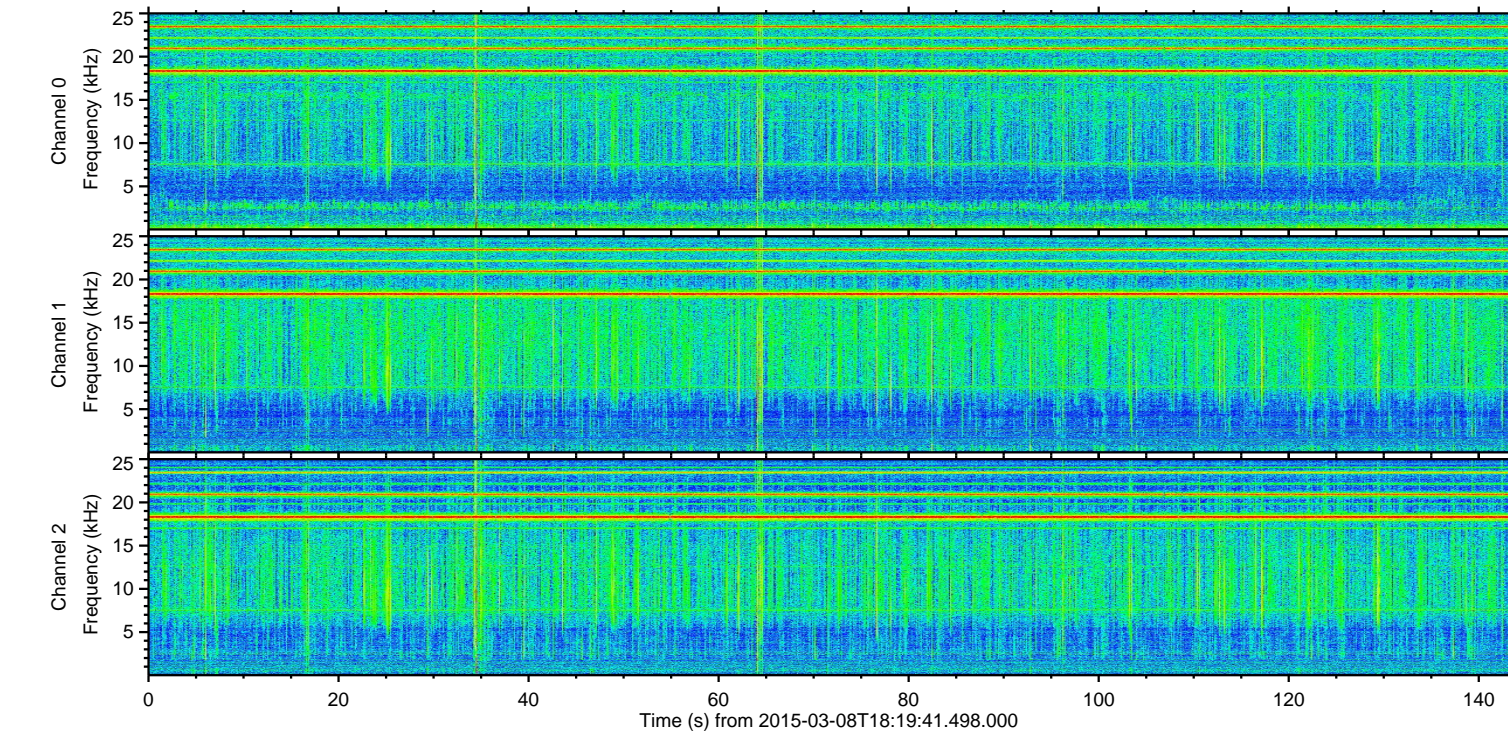
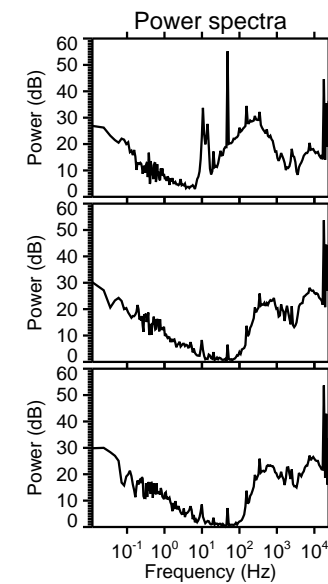
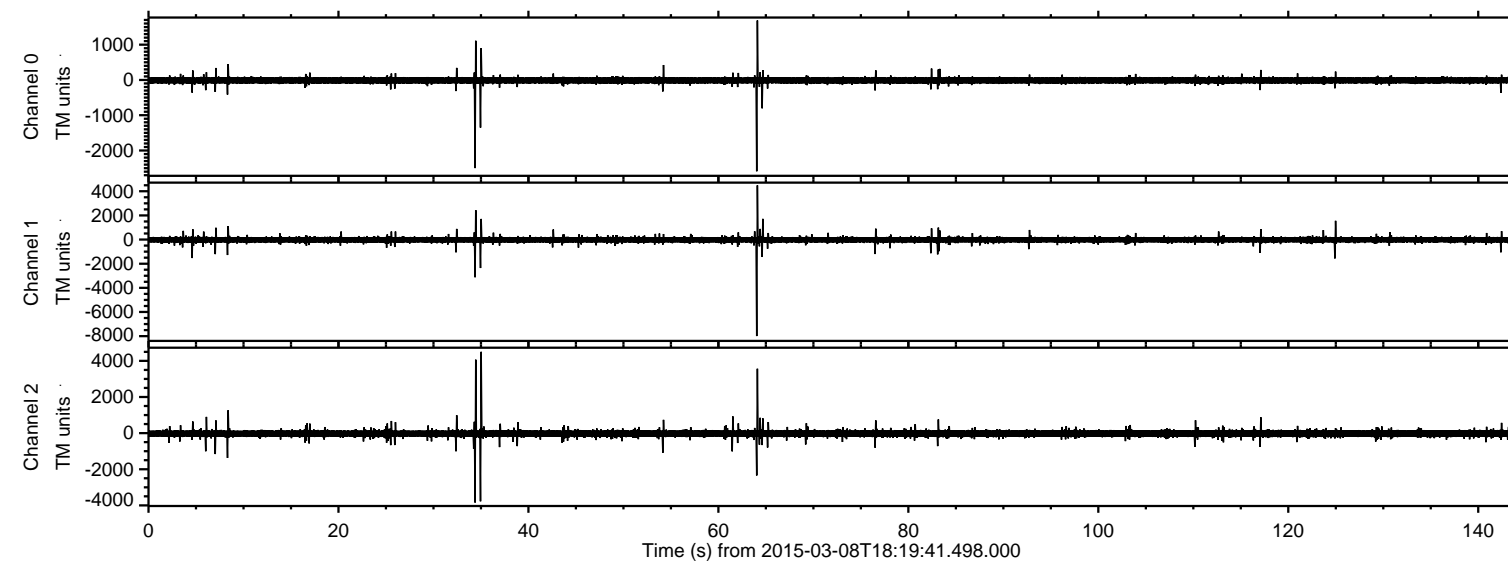
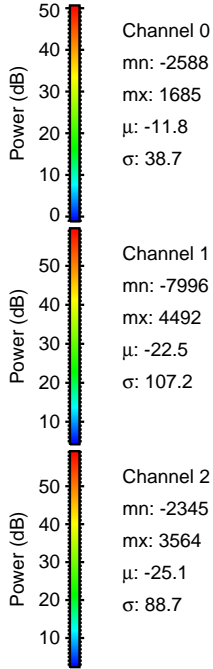
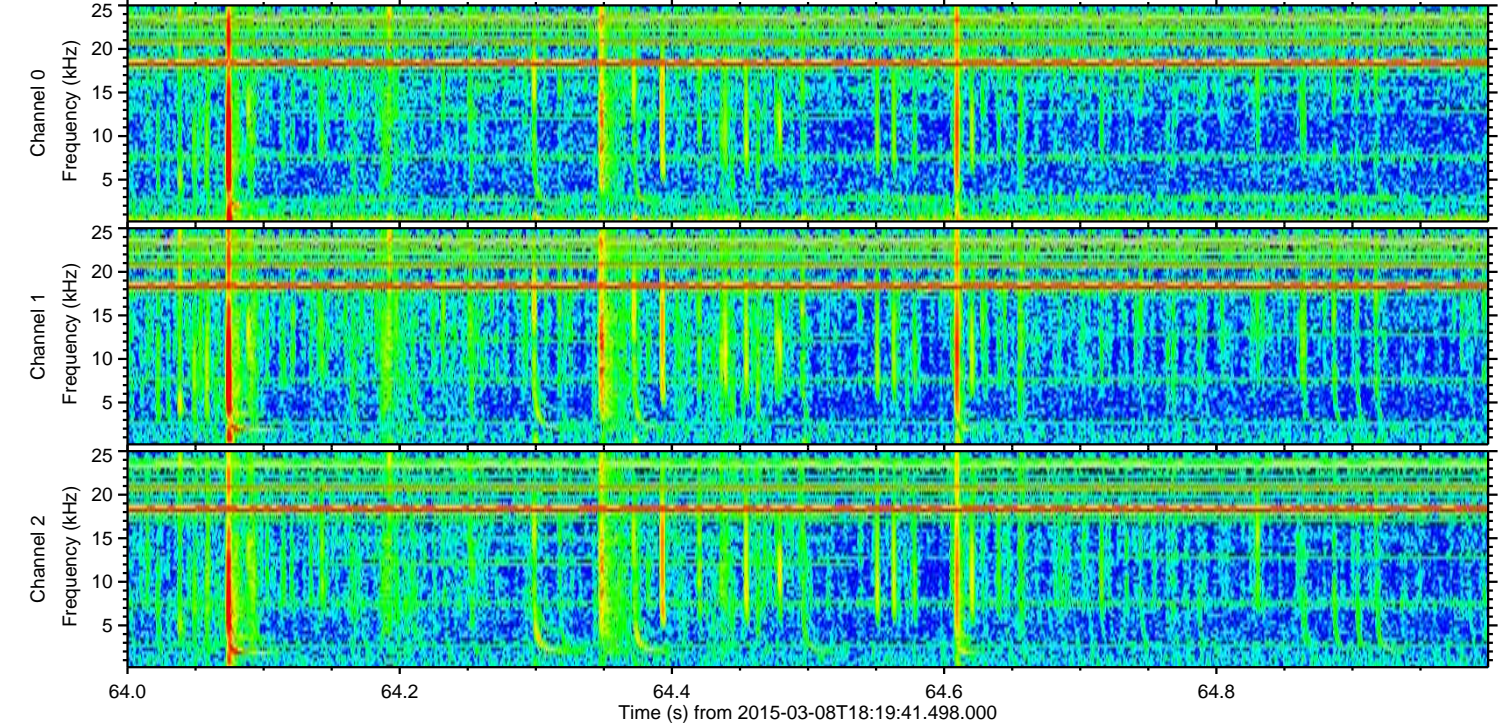
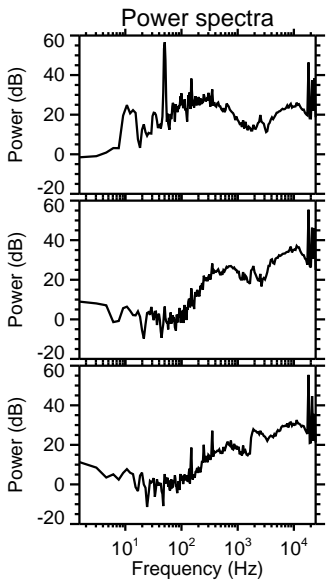
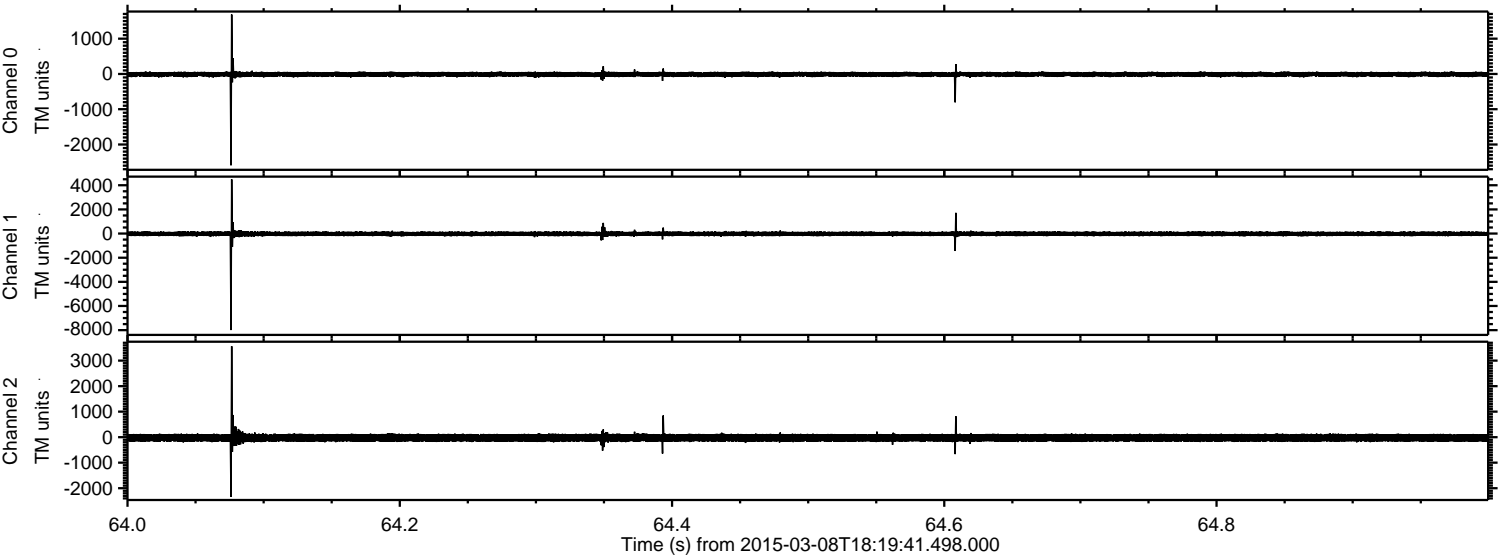

Processed Sun Mar 8 19:27:36 2015 by ELM ver.2012-10-06 from 001__elm20150308_181940__dat00.bin

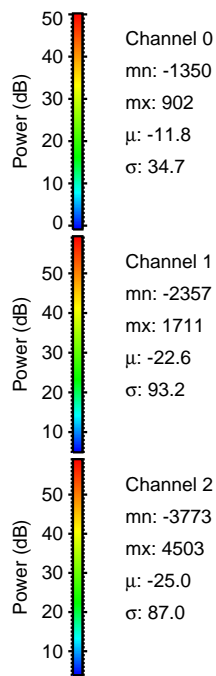
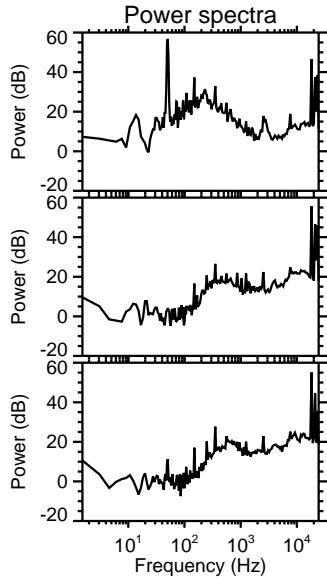
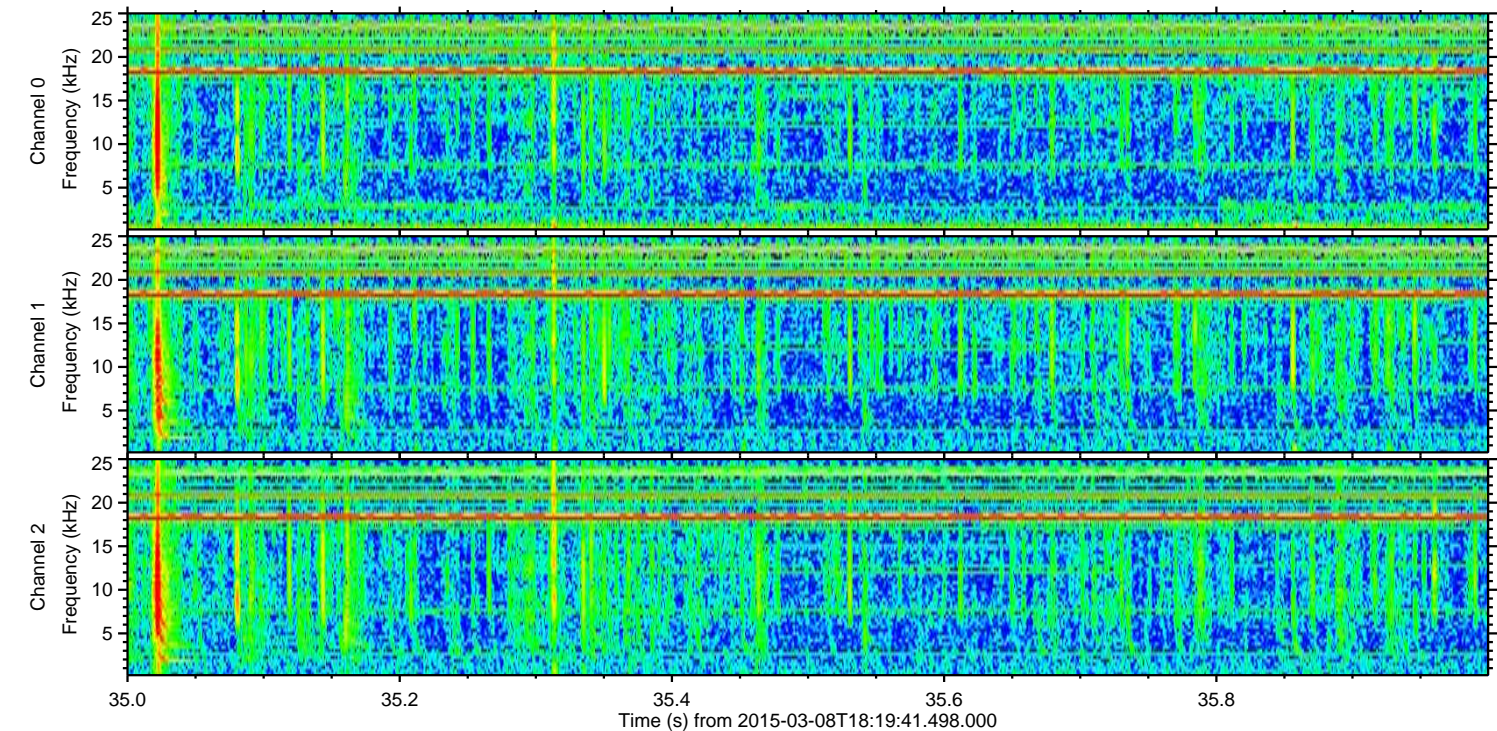
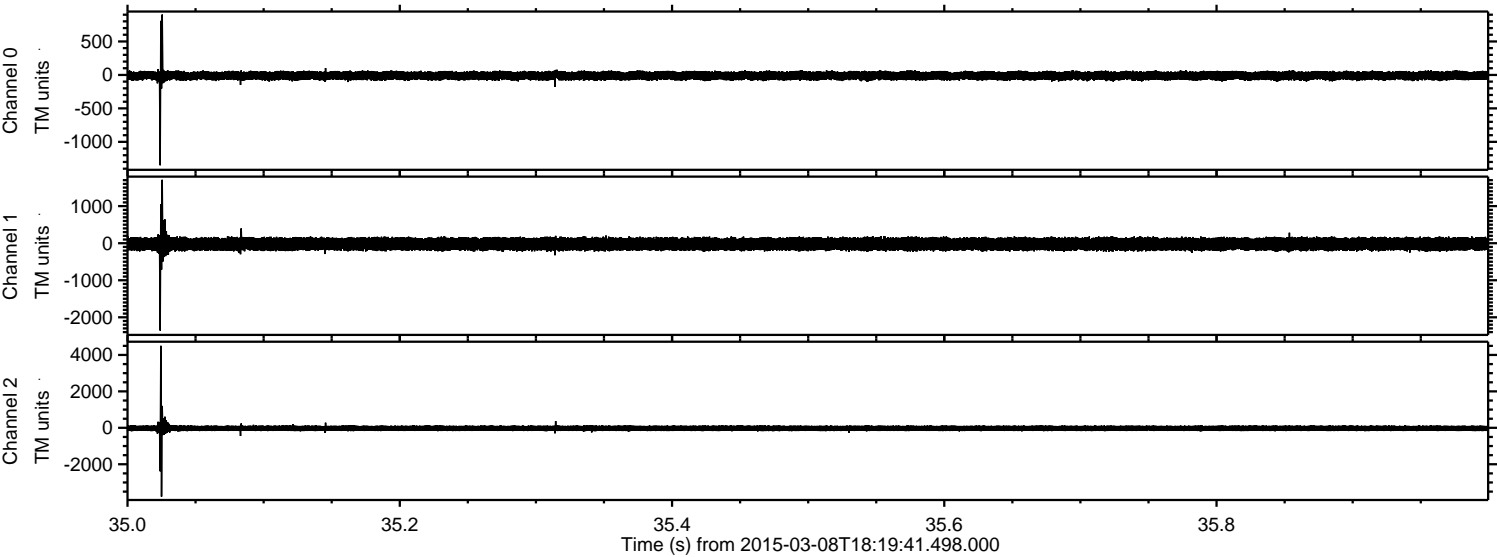

Processed Sun Mar 8 19:27:37 2015 by ELM ver.2012-10-06 from 001__elm20150308_181940__dat00.bin

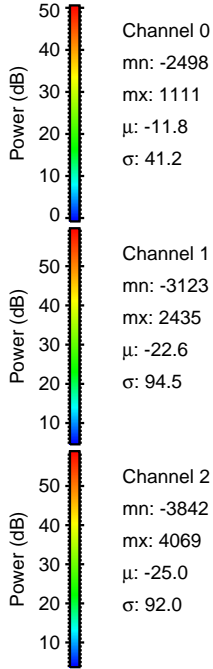
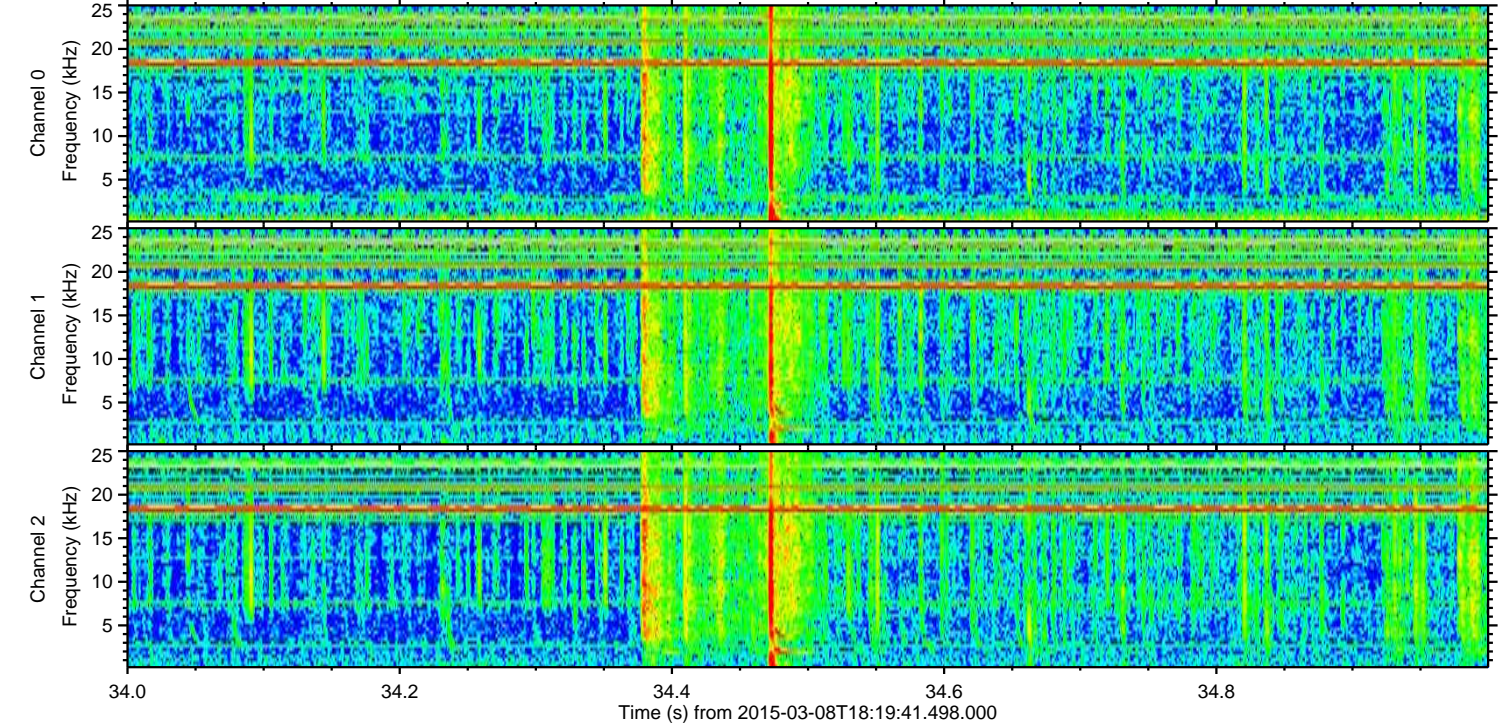
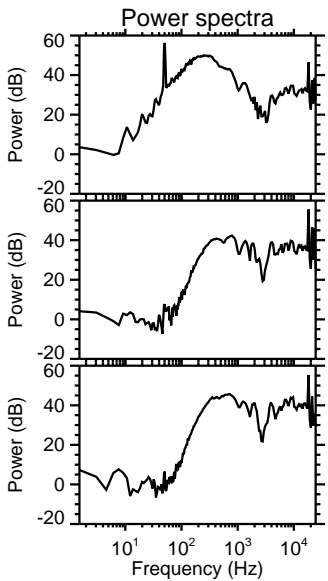
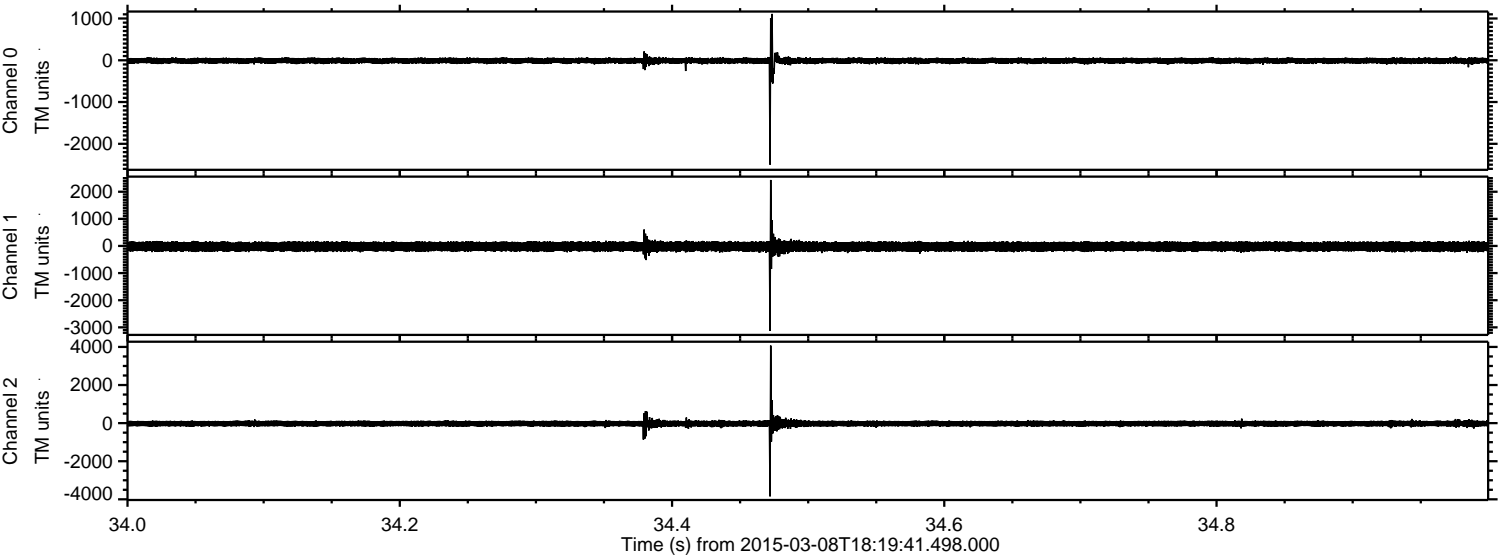

ELMAVAN 3D WAVEFORMS (Measured data sampled at 50 kHz) 49740 packets of 144 samples from 2015-03-08T18:19:41.498.000. Part 125/144

Processed Sun Mar 8 19:27:38 2015 by ELM ver.2012-10-06 from 001__elm20150308_181940__dat00.bin

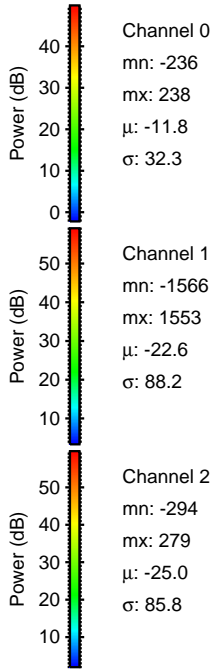
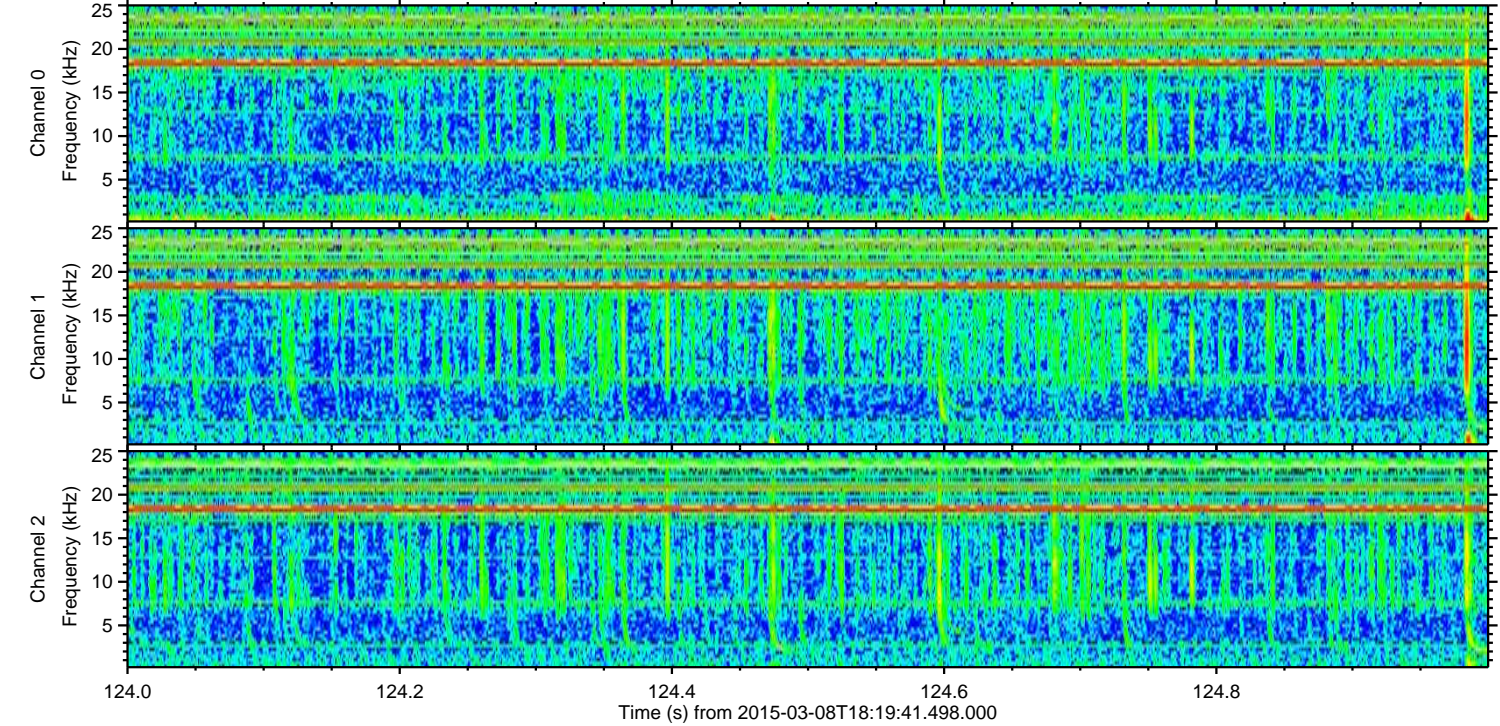
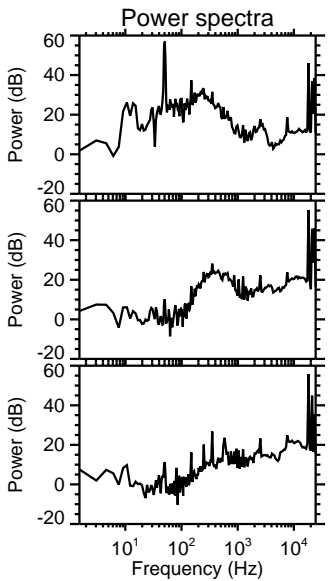
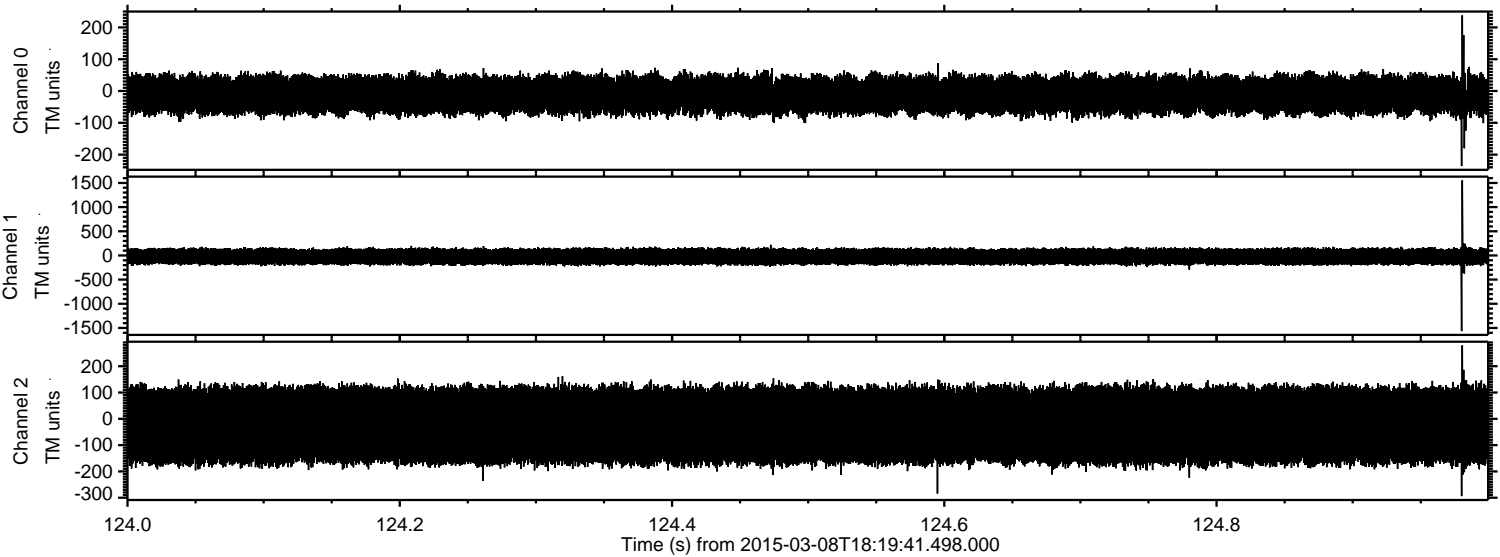

Processed Sun Mar 8 19:27:39 2015 by ELM ver.2012-10-06 from 001__elm20150308_181940__dat00.bin

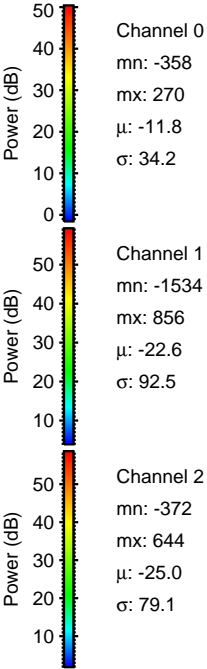
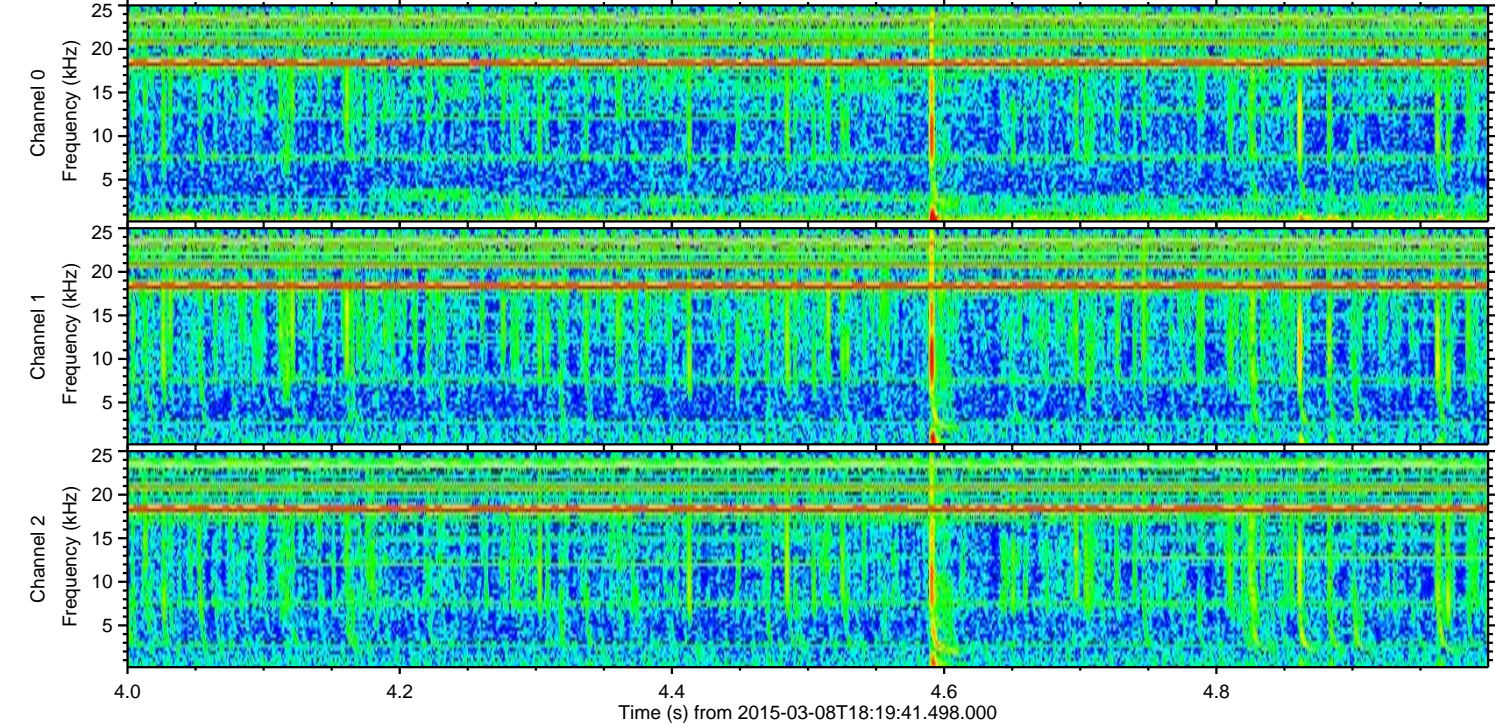
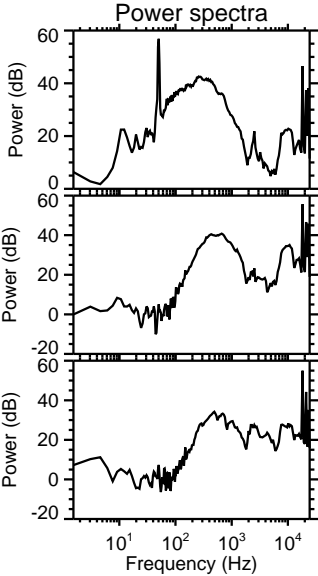
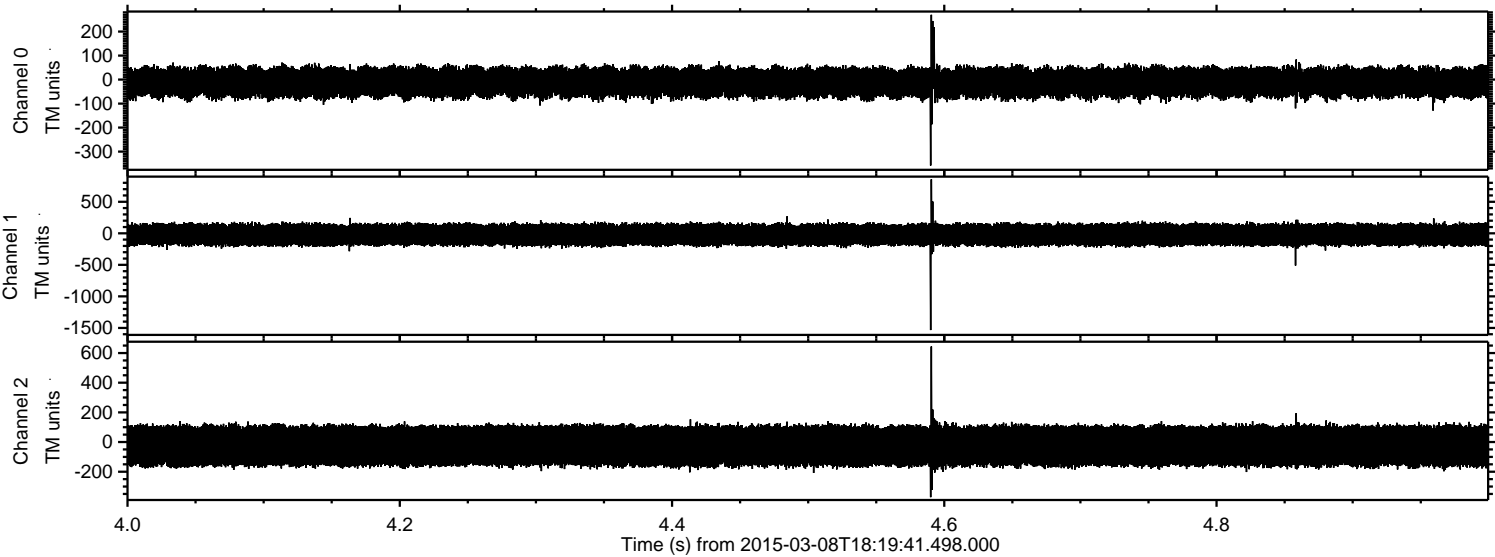

Processed Sun Mar 8 19:27:40 2015 by ELM ver.2012-10-06 from 001__elm20150308_181940__dat00.bin

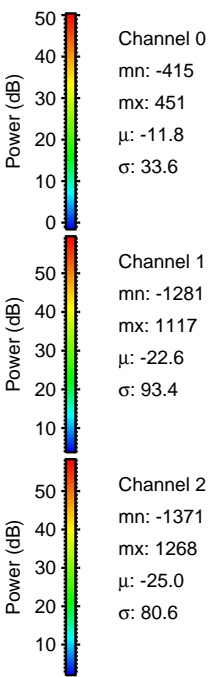
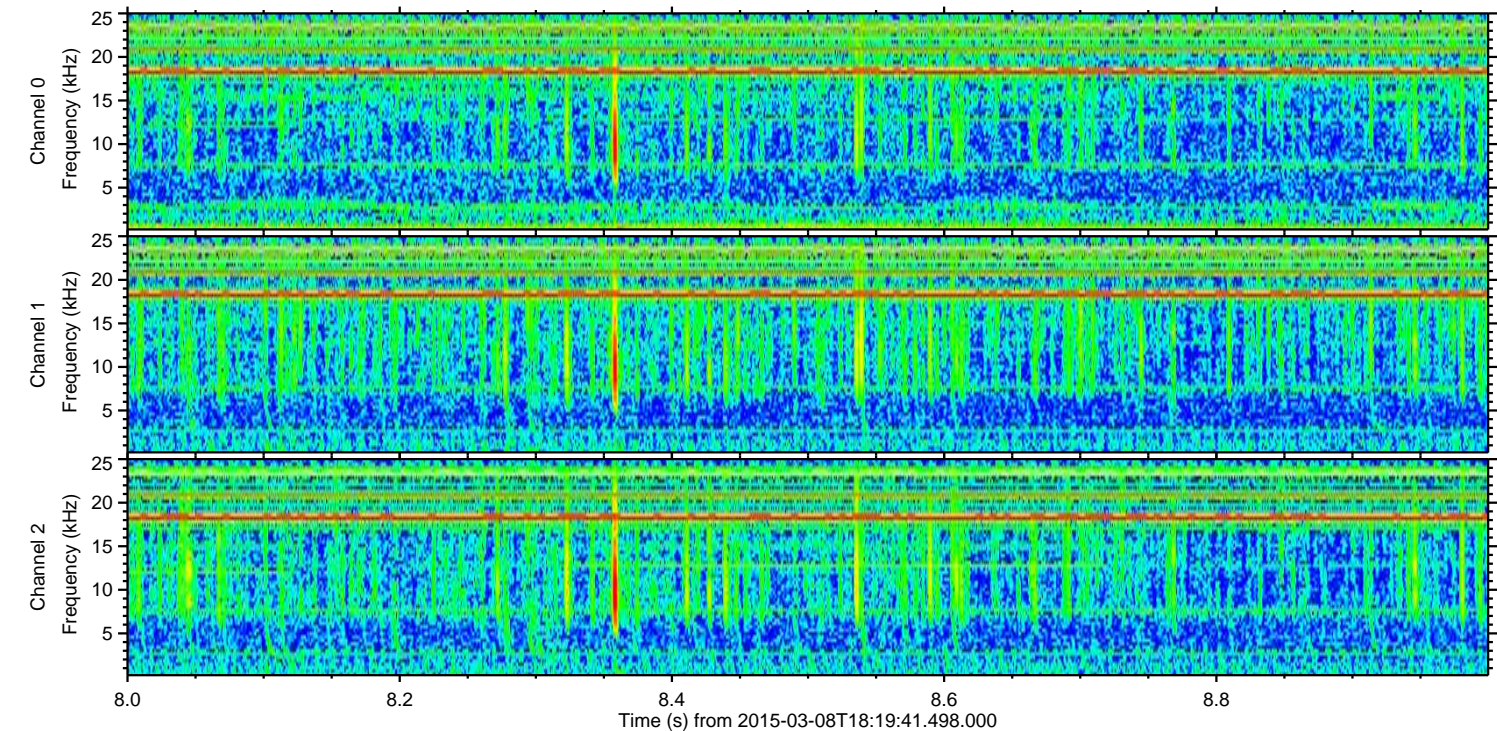
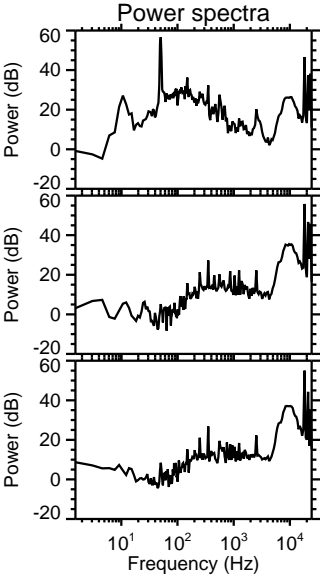
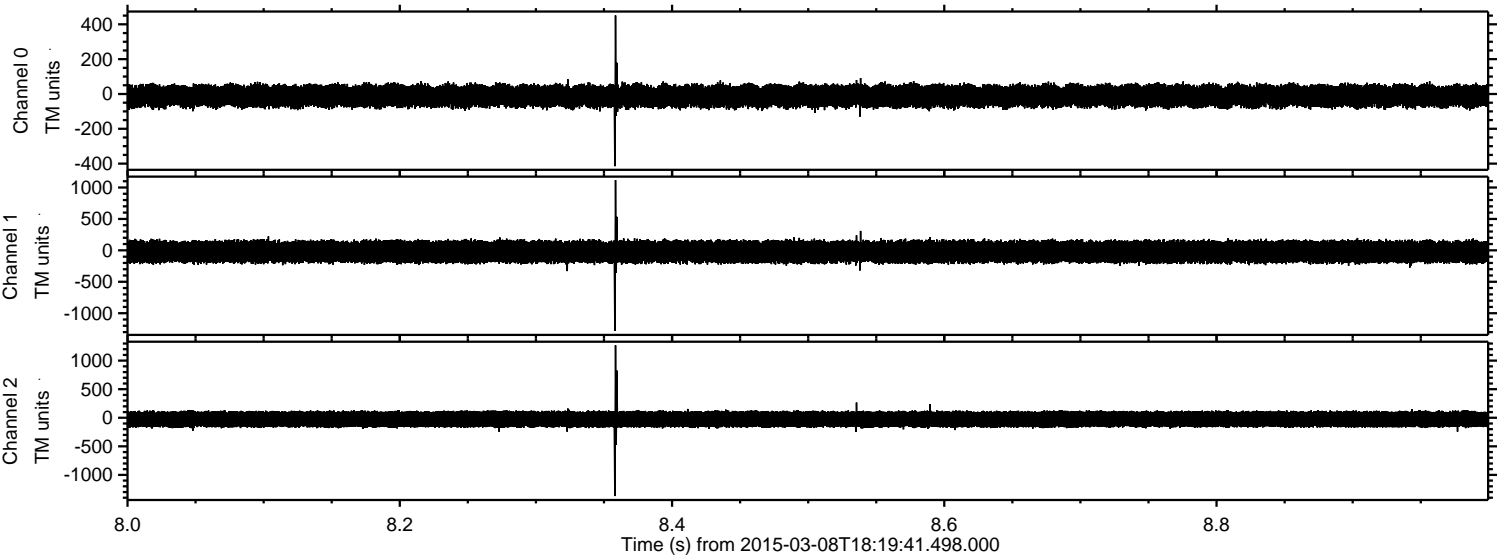

ELMAVAN 3D WAVEFORMS (Measured data sampled at 50 kHz) 49740 packets of 144 samples from 2015-03-08T18:19:41.498.000. Part 84/144

Processed Sun Mar 8 19:27:41 2015 by ELM ver.2012-10-06 from 001__elm20150308_181940__dat00.bin

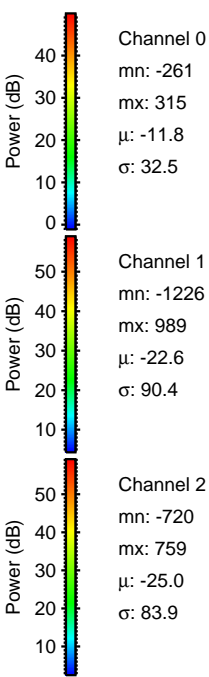
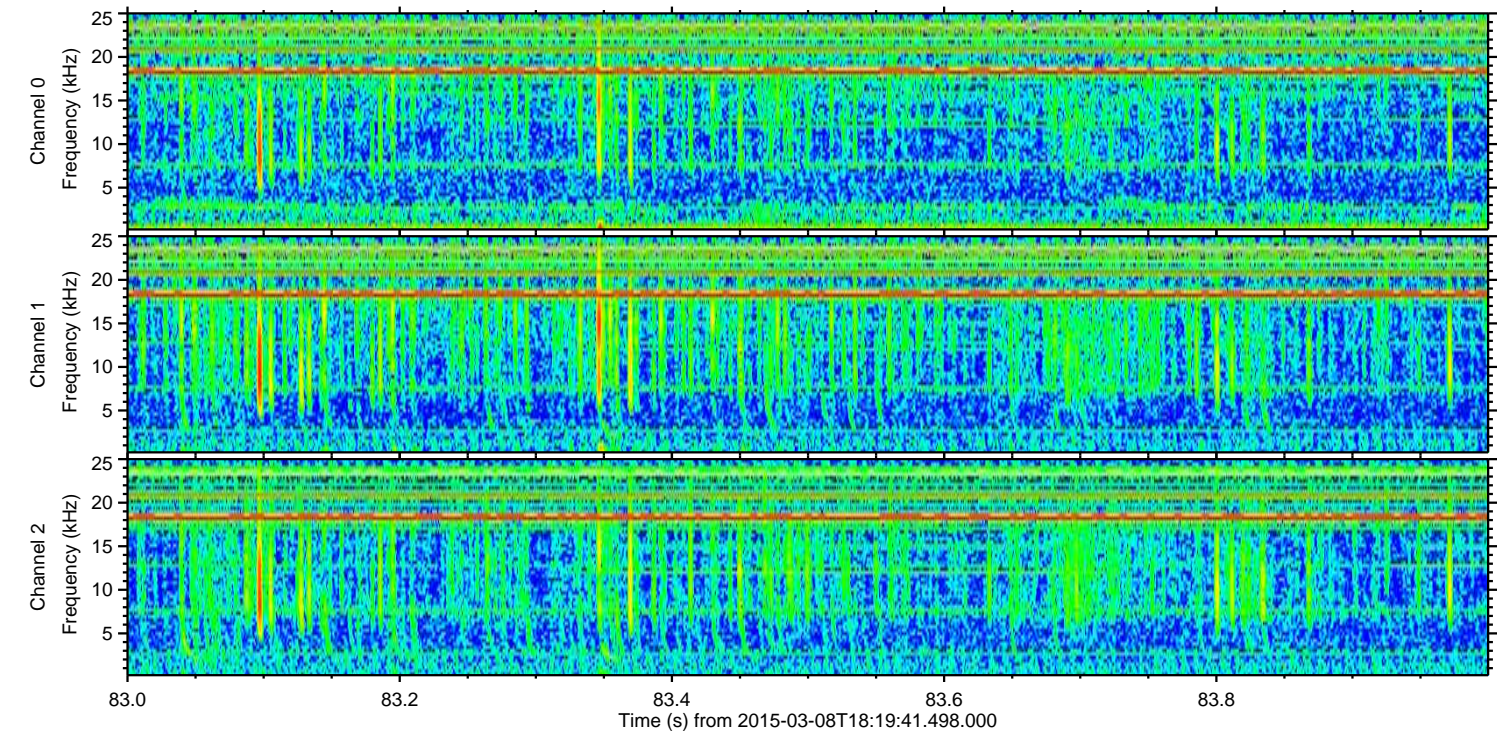
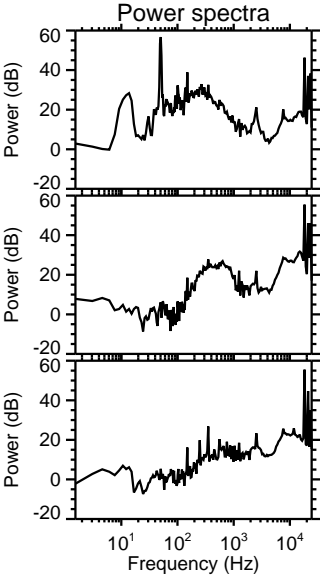
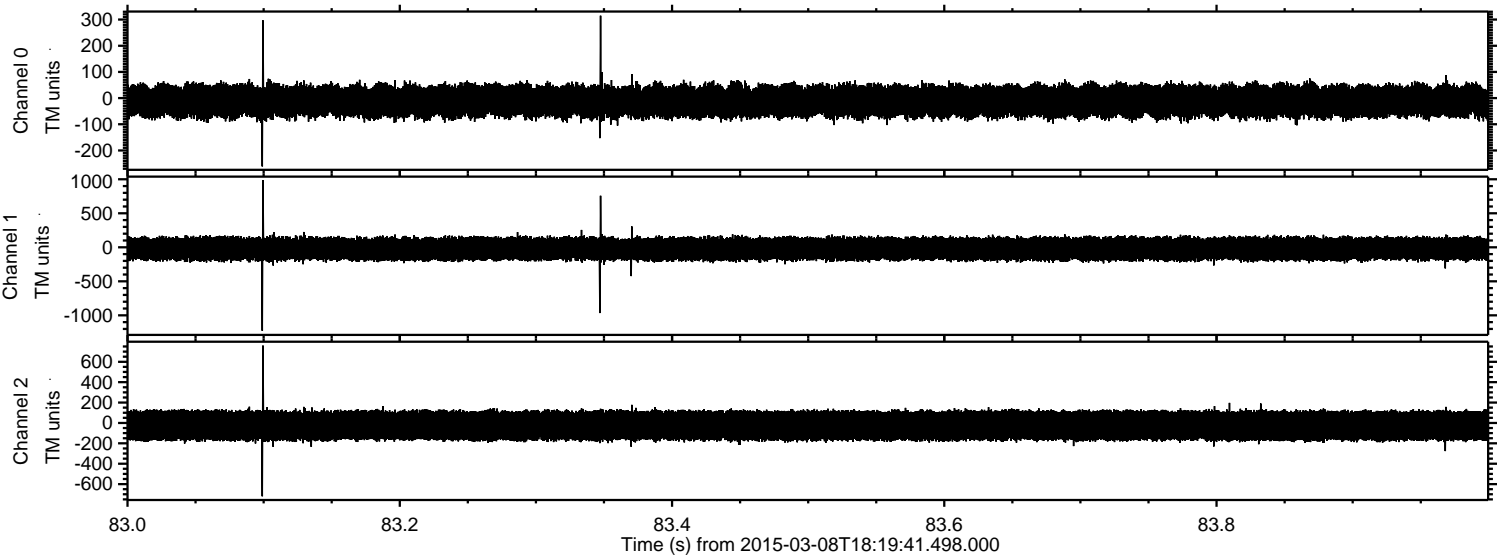

Processed Sun Mar 8 19:27:42 2015 by ELM ver.2012-10-06 from 001__elm20150308_181940__dat00.bin

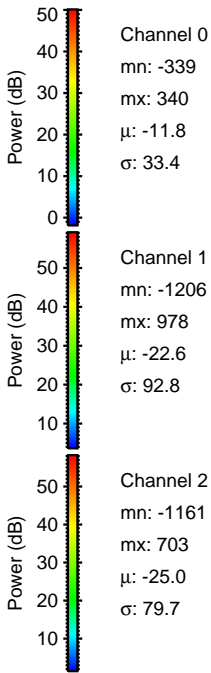
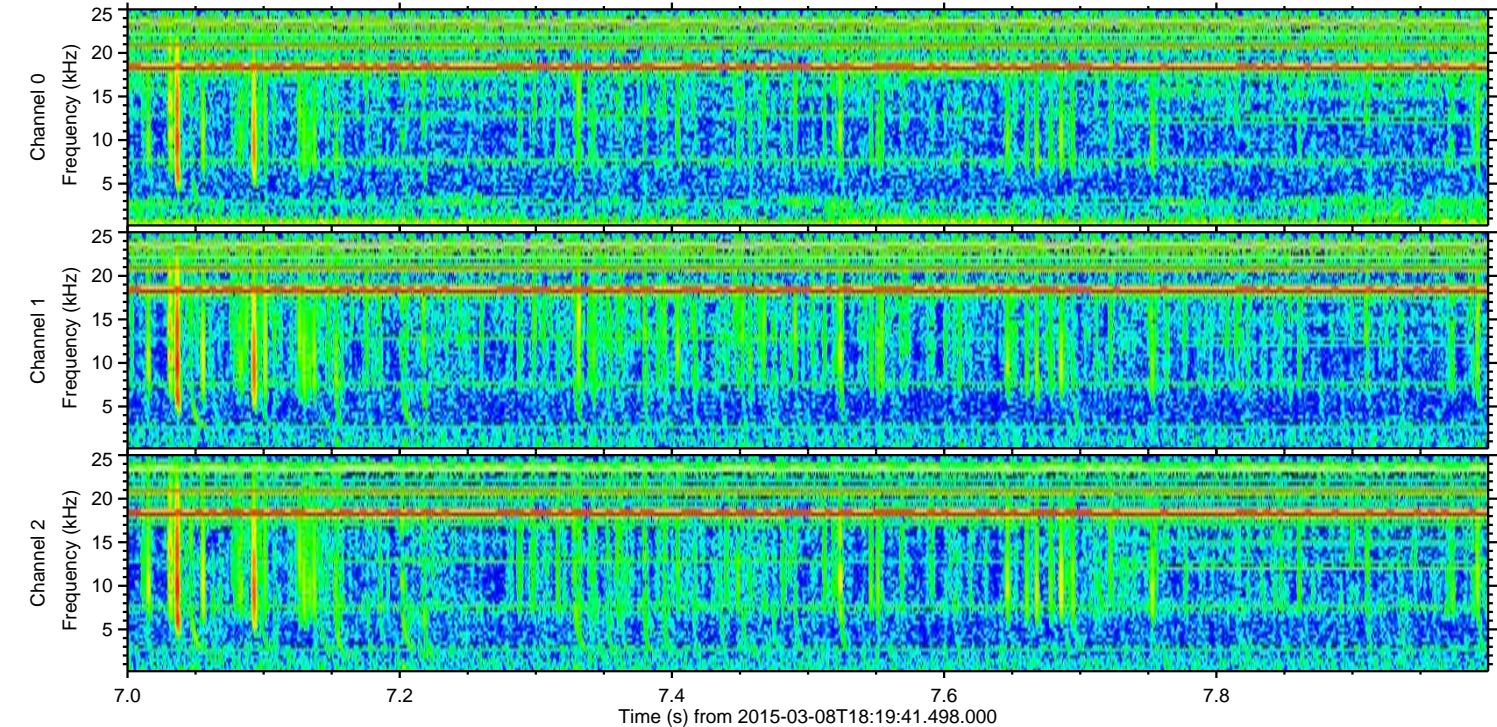
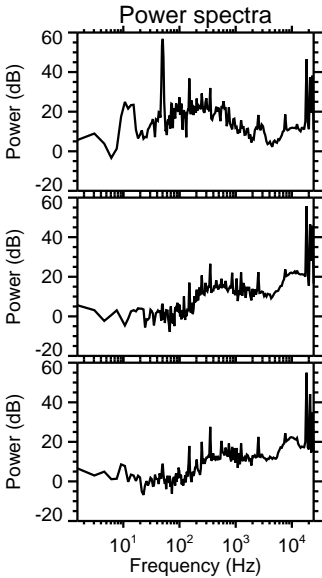
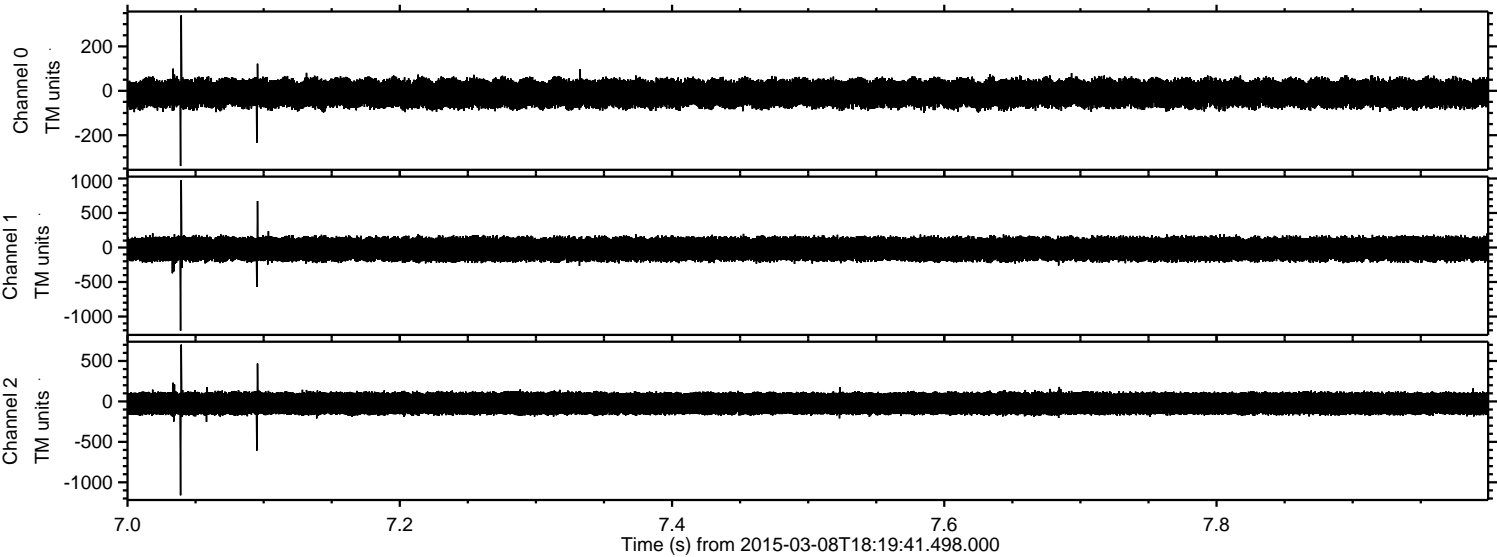

Processed Sun Mar 8 19:27:43 2015 by ELM ver.2012-10-06 from 001__elm20150308_181940__dat00.bin

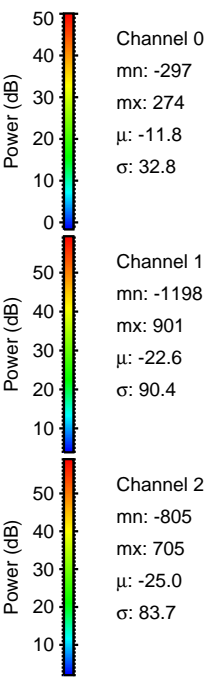
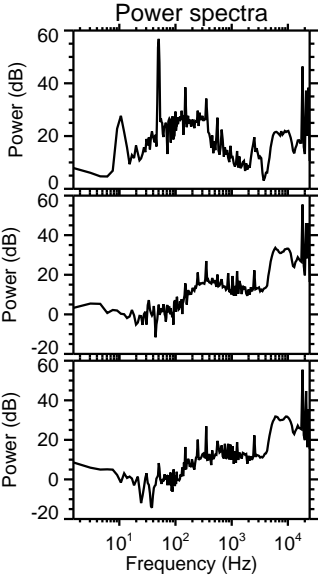
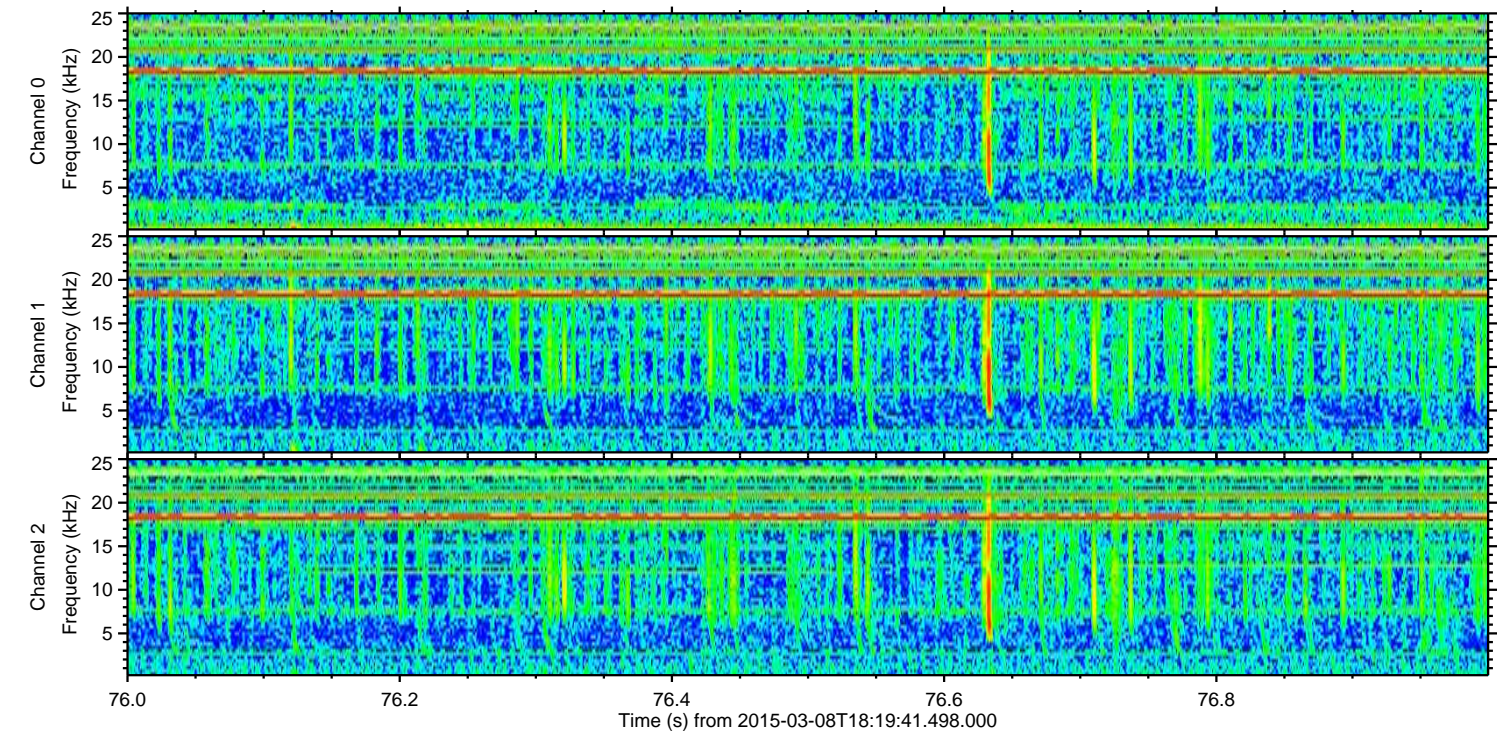
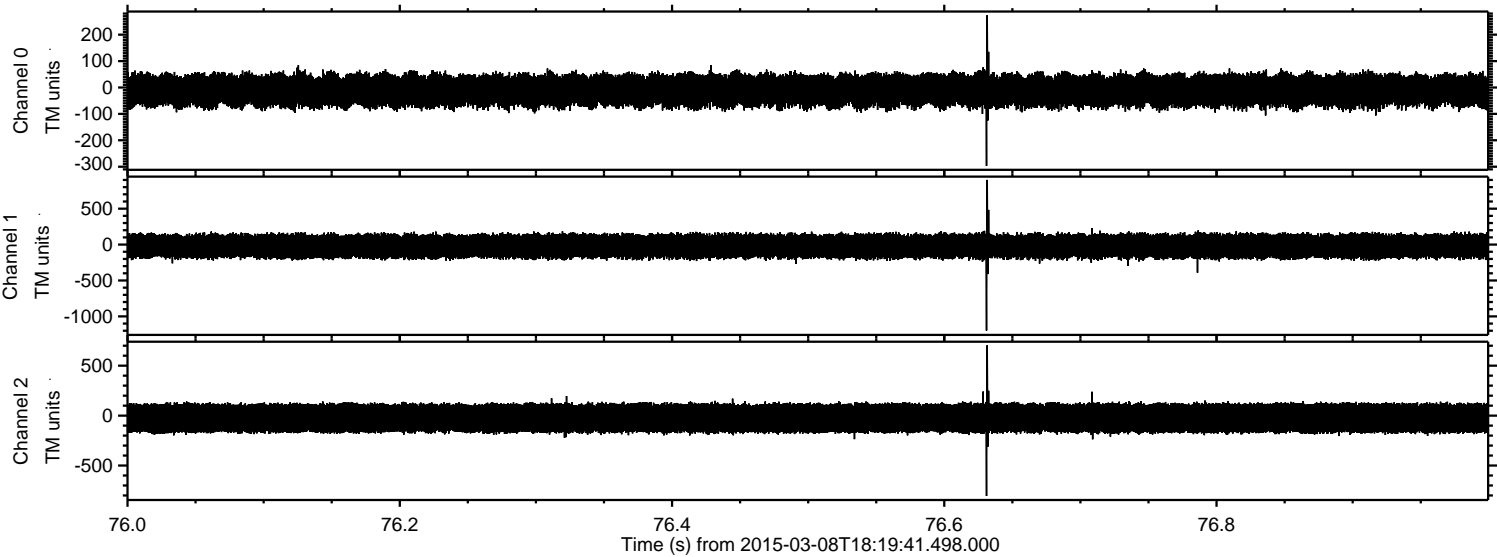

Channel 0
mn: -297
mx: 274
 μ : -11.8
 σ : 32.8

Channel 1
mn: -1198
mx: 901
 μ : -22.6
 σ : 90.4

Channel 2
mn: -805
mx: 705
 μ : -25.0
 σ : 83.7

Processed Sun Mar 8 19:27:44 2015 by ELM ver.2012-10-06 from 001__elm20150308_181940__dat00.bin

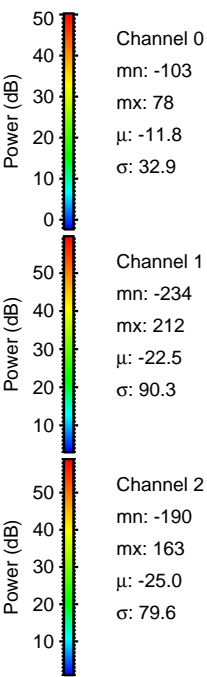
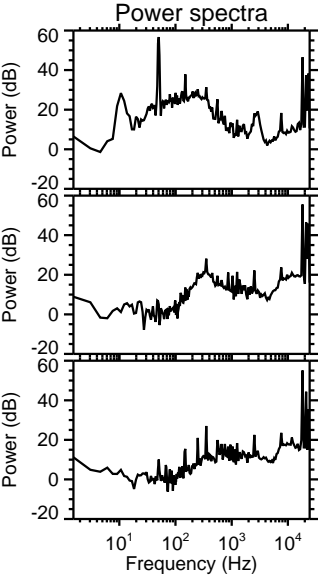
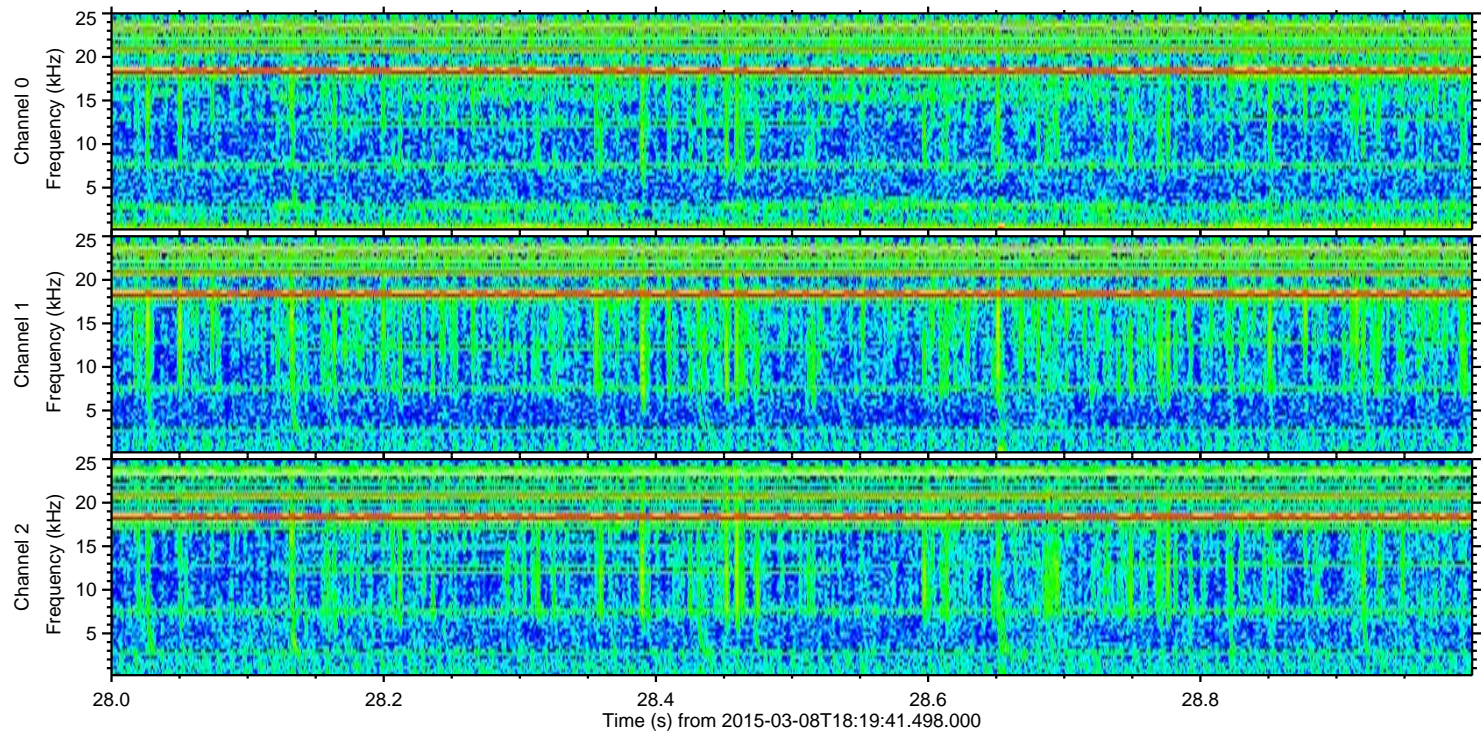
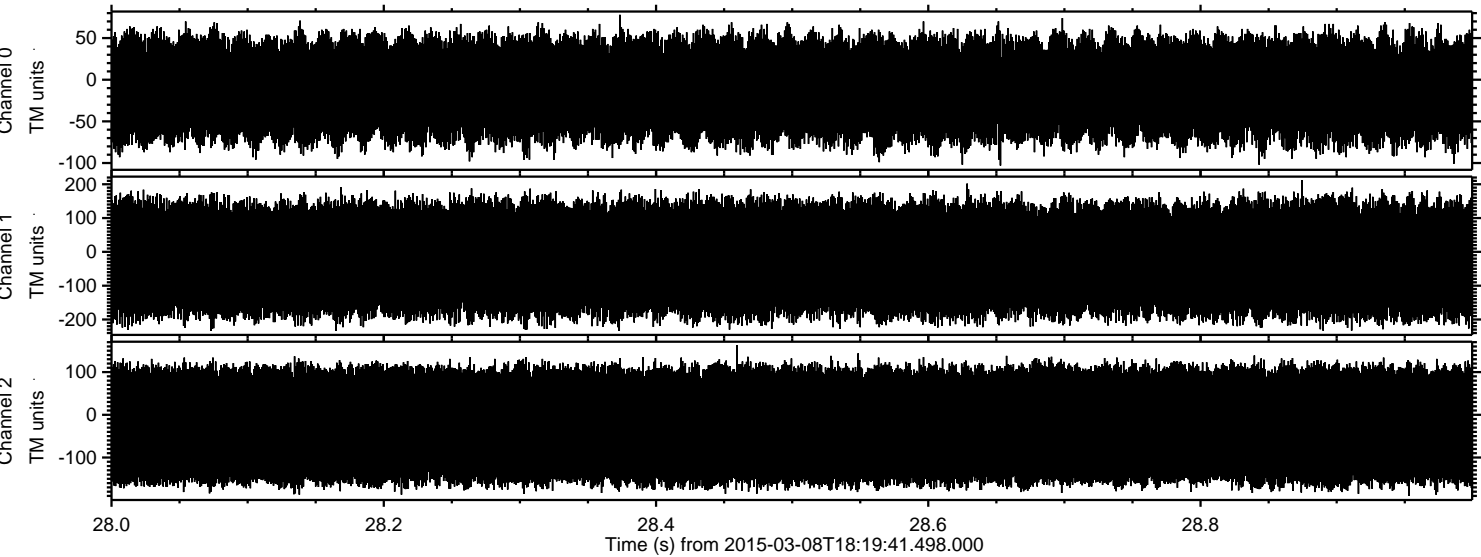

Channel 0
mn: -103
mx: 78
 μ : -11.8
 σ : 32.9

Channel 1
mn: -234
mx: 212
 μ : -22.5
 σ : 90.3

Channel 2
mn: -190
mx: 163
 μ : -25.0
 σ : 79.6