

ELMAVAN 3D WAVEFORMS (Measured data sampled at 50 kHz) 49803 packets of 144 samples from 2015-03-08T14:59:34.891.000.

Processed Sun Mar 8 16:32:31 2015 by ELM ver.2012-10-06 from 001__elm20150308_145933__dat00.bin

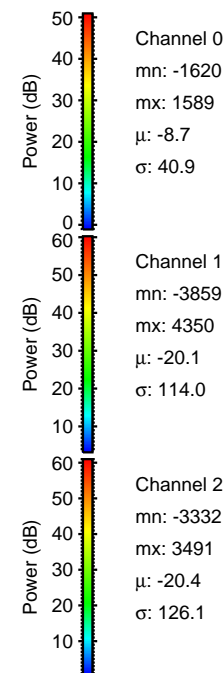

Processed Sun Mar 8 16:32:42 2015 by ELM ver.2012-10-06 from 001__elm20150308_145933__dat00.bin

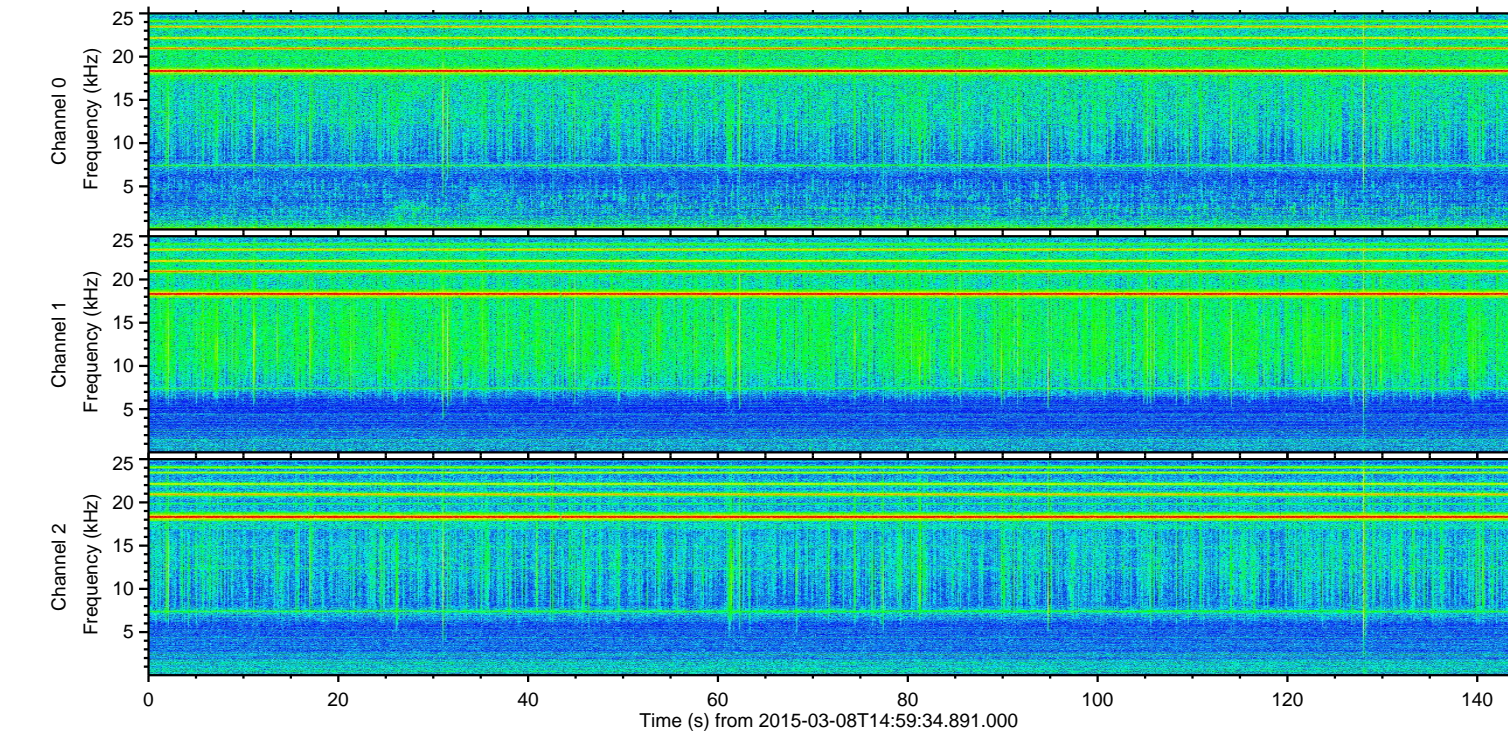
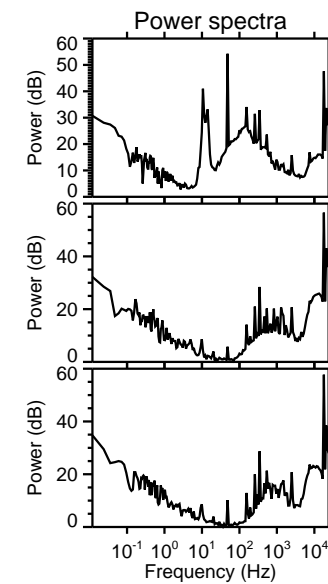
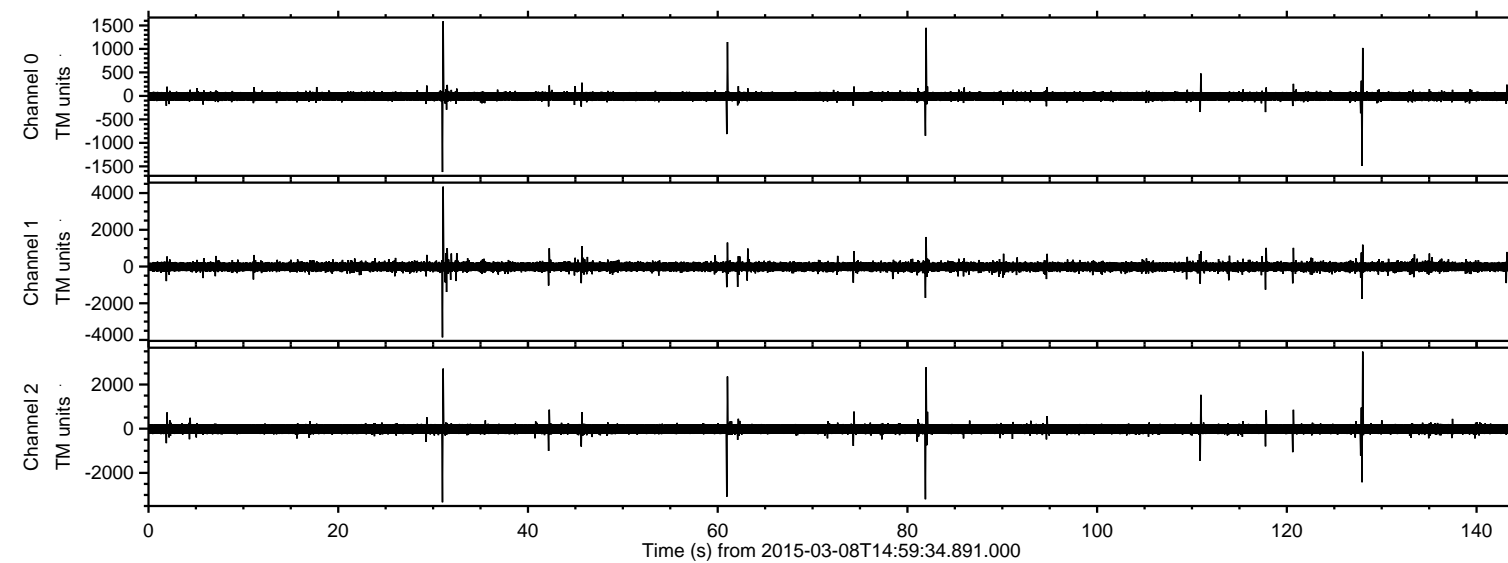
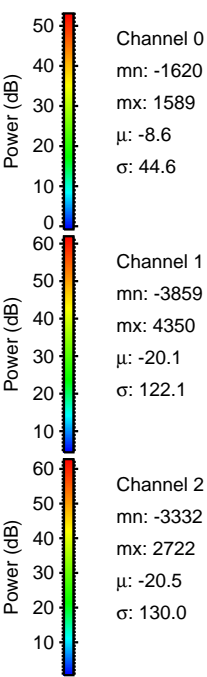
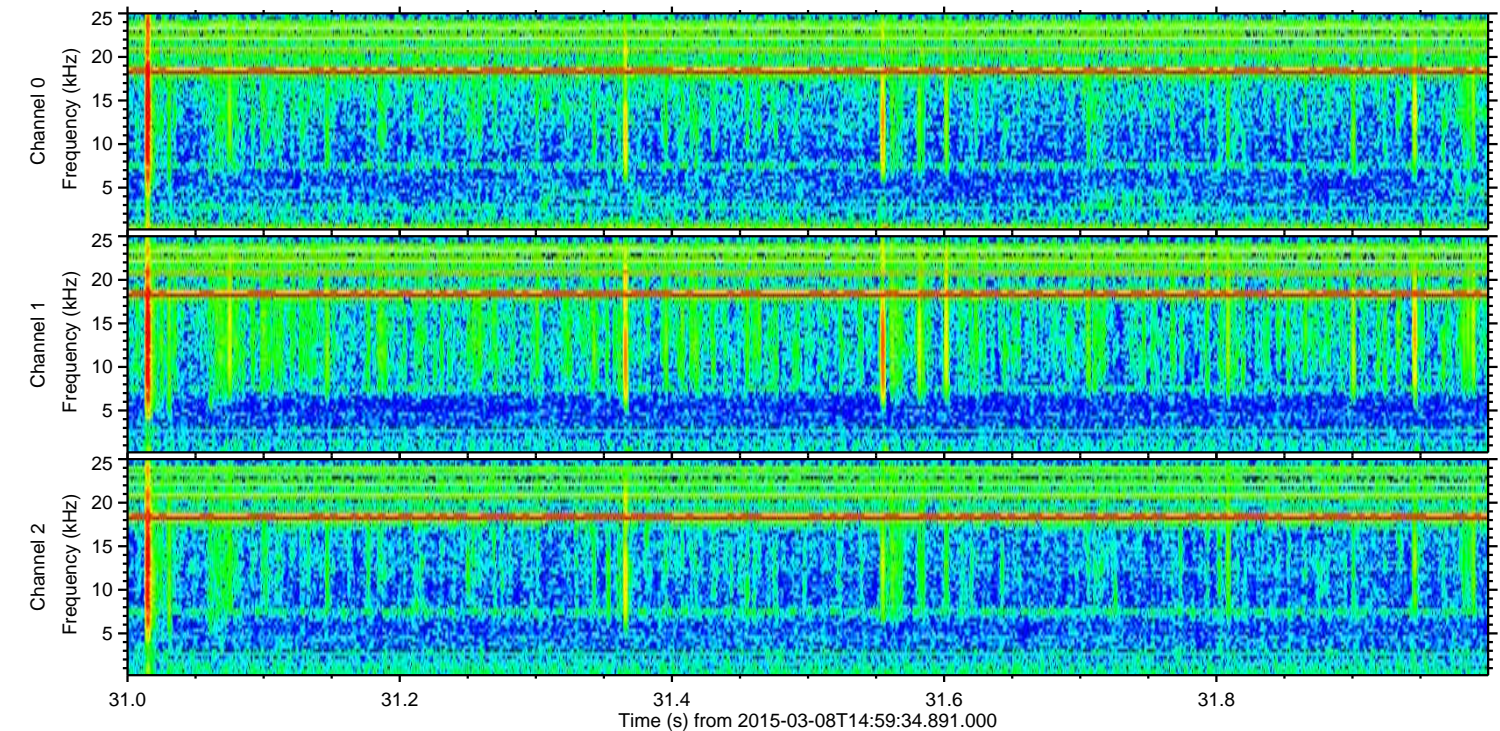
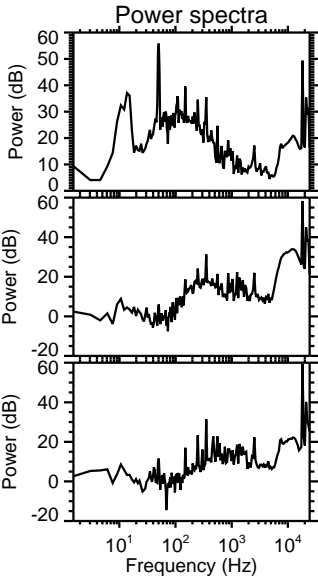
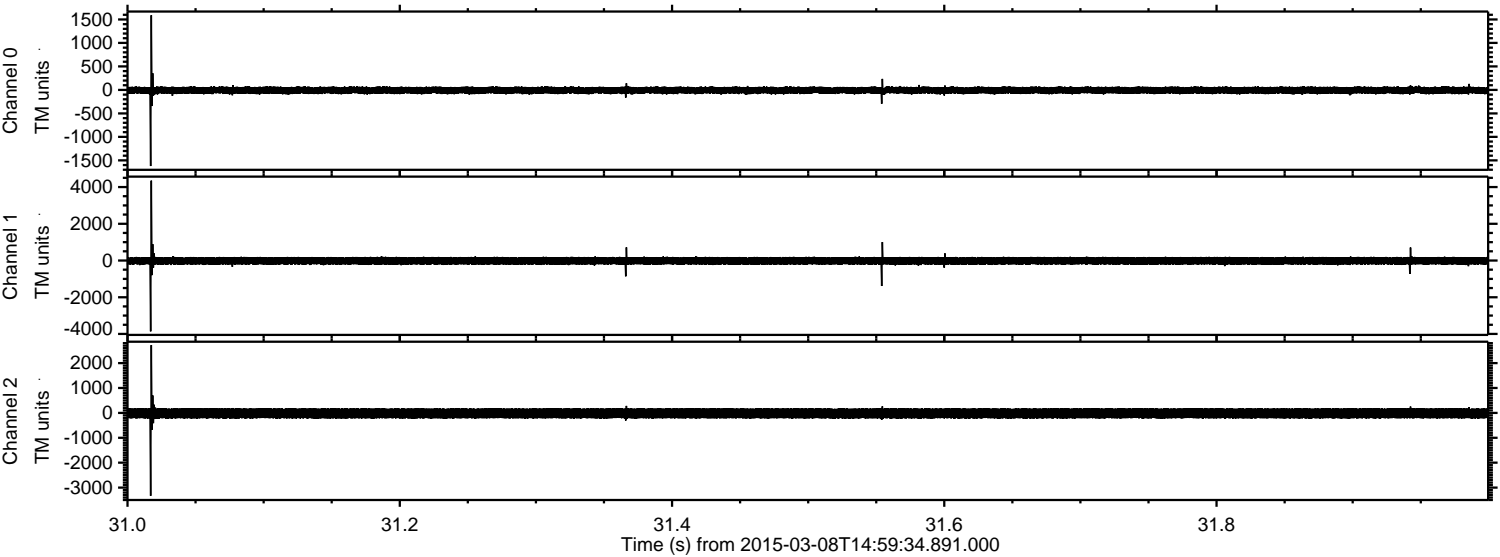

ELMAVAN 3D WAVEFORMS (Measured data sampled at 50 kHz) 49803 packets of 144 samples from 2015-03-08T14:59:34.891.000. Part 129/144

Processed Sun Mar 8 16:32:43 2015 by ELM ver.2012-10-06 from 001__elm20150308_145933__dat00.bin

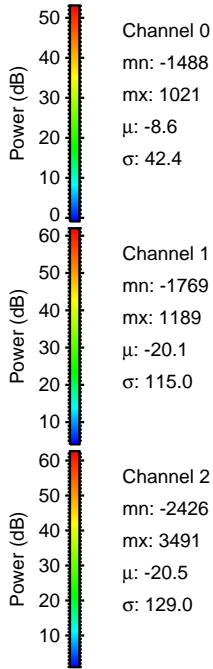
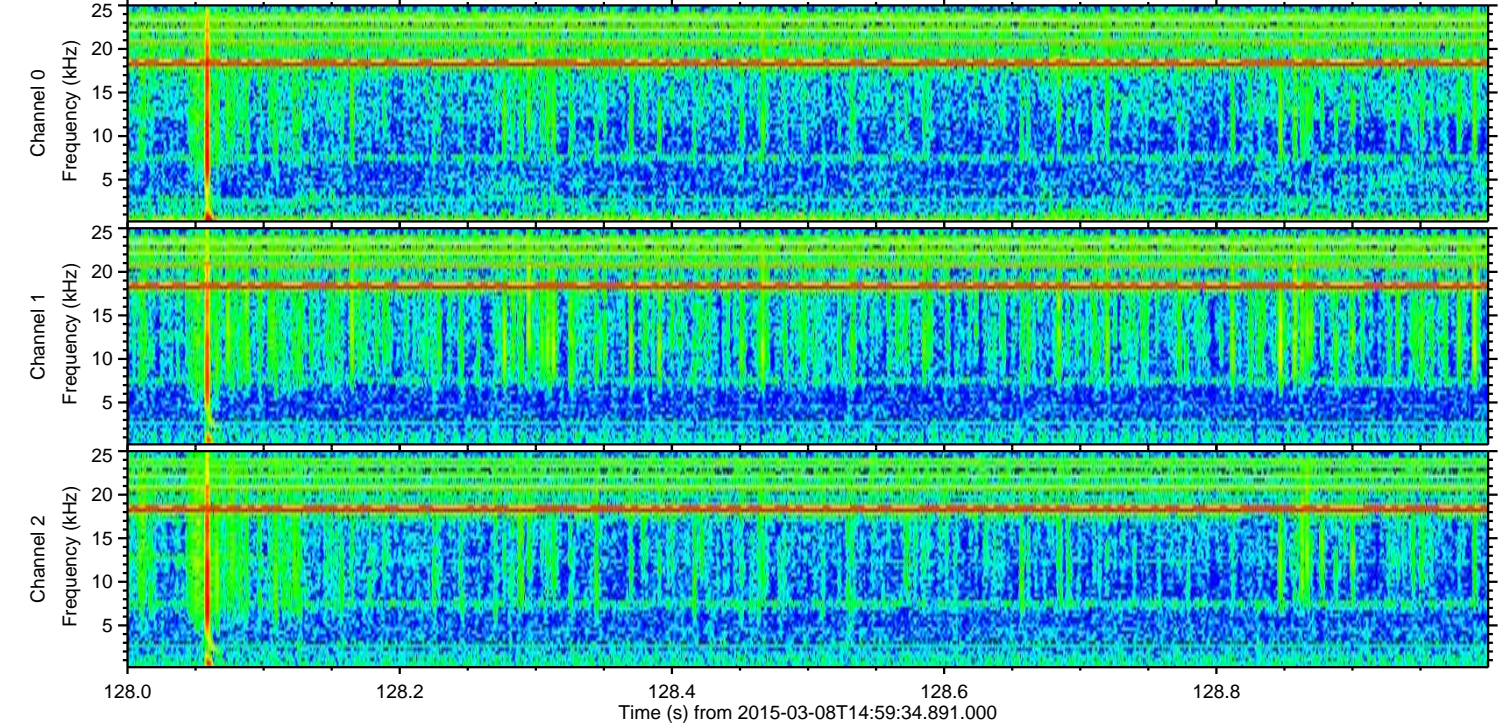
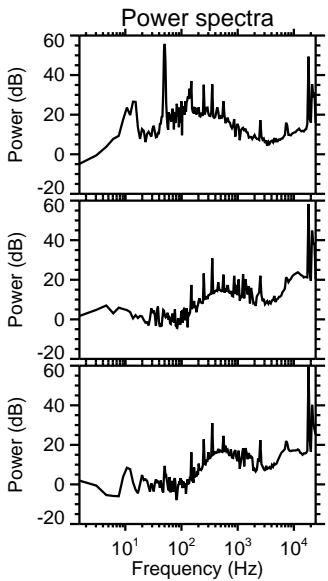
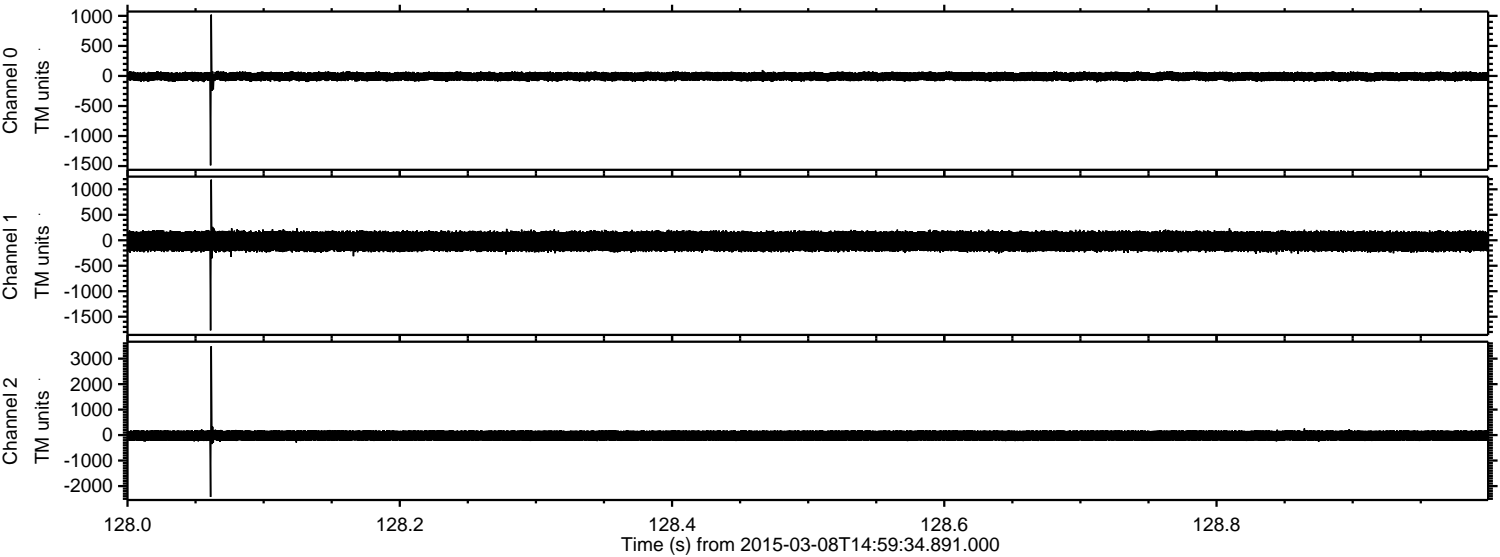

Processed Sun Mar 8 16:32:44 2015 by ELM ver.2012-10-06 from 001__elm20150308_145933__dat00.bin

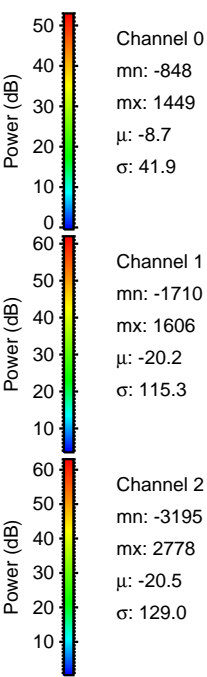
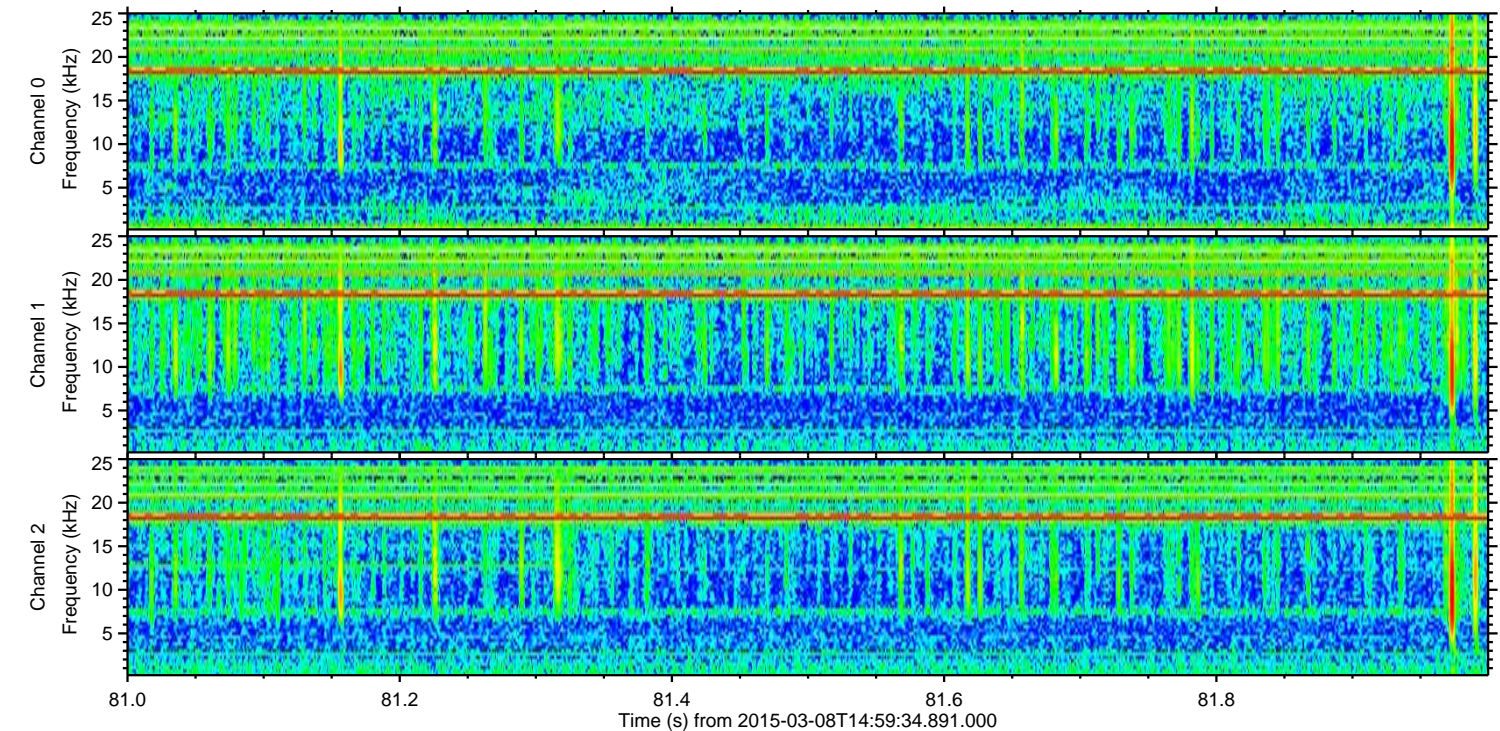
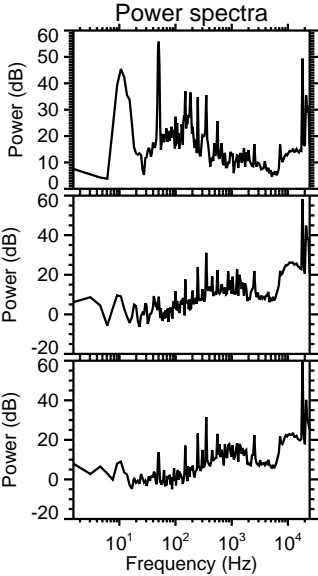
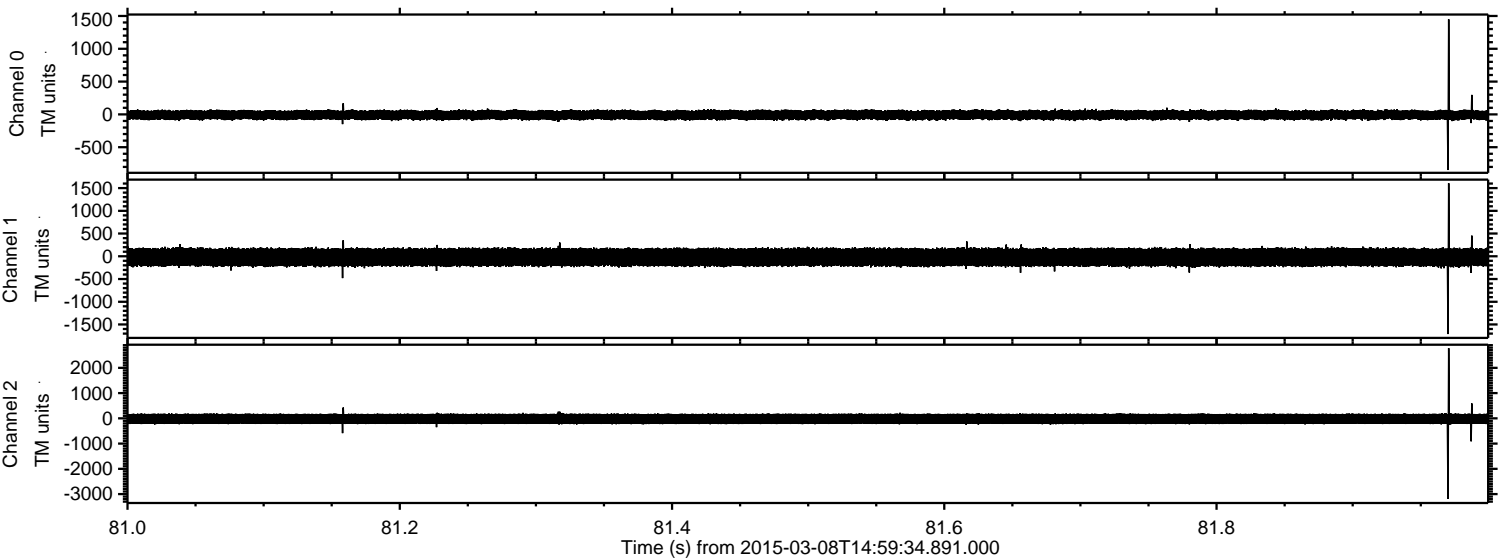

Processed Sun Mar 8 16:32:45 2015 by ELM ver.2012-10-06 from 001__elm20150308_145933__dat00.bin

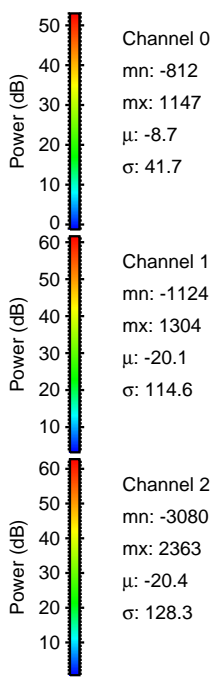
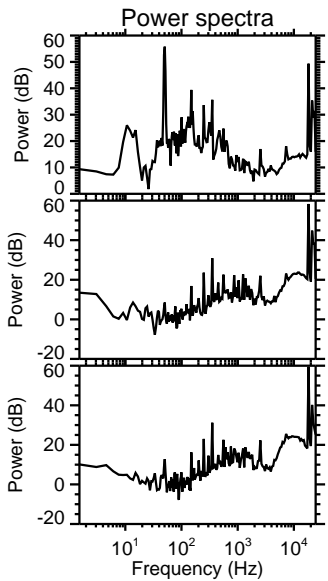
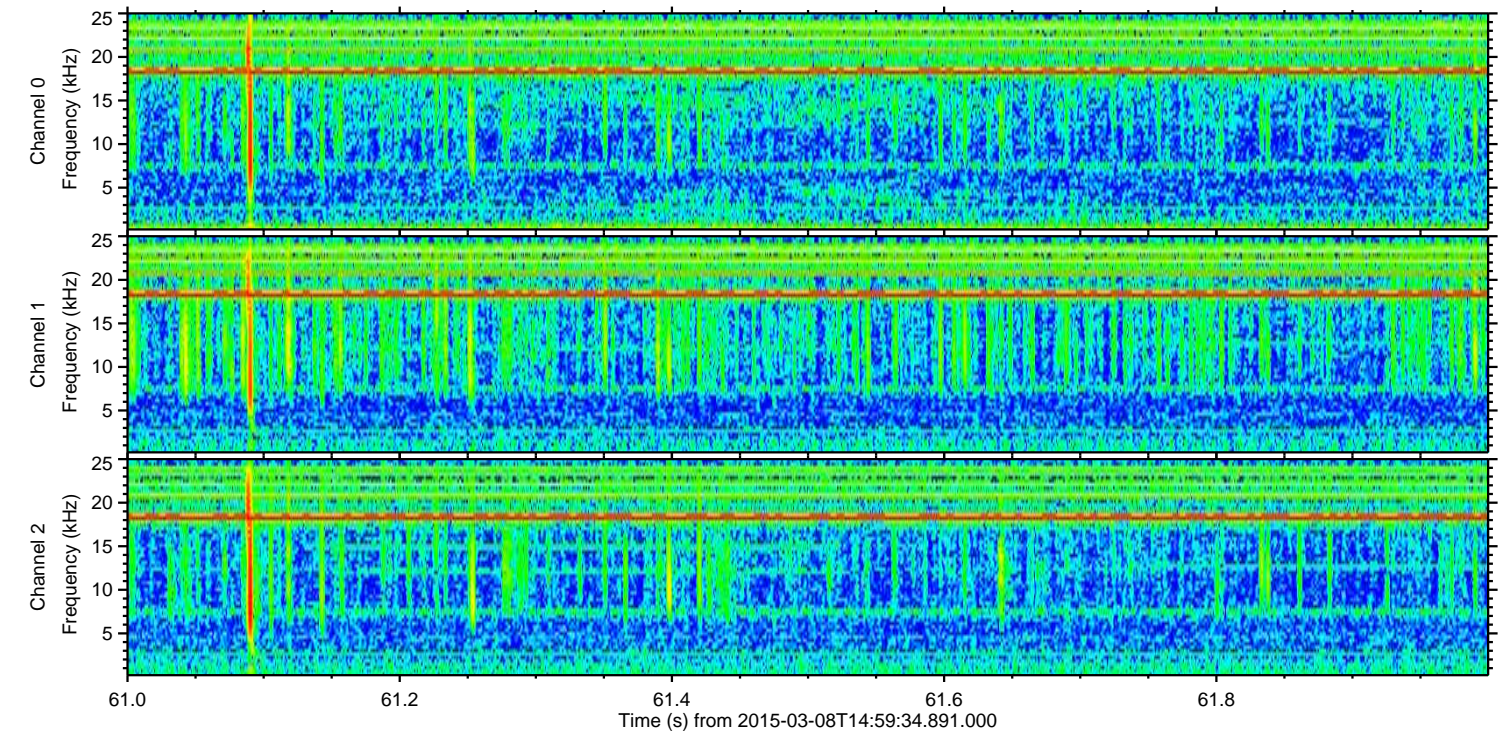
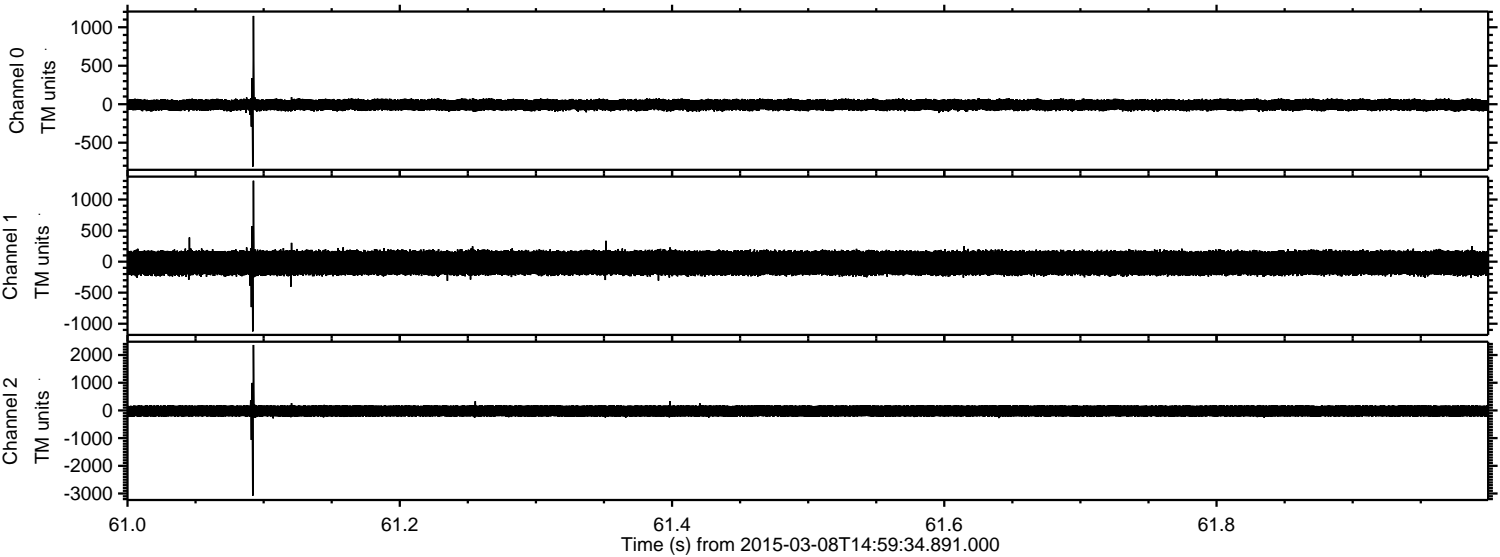

ELMAVAN 3D WAVEFORMS (Measured data sampled at 50 kHz) 49803 packets of 144 samples from 2015-03-08T14:59:34.891.000. Part 111/144

Processed Sun Mar 8 16:32:46 2015 by ELM ver.2012-10-06 from 001__elm20150308_145933__dat00.bin

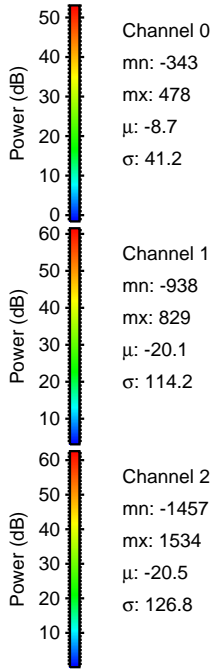
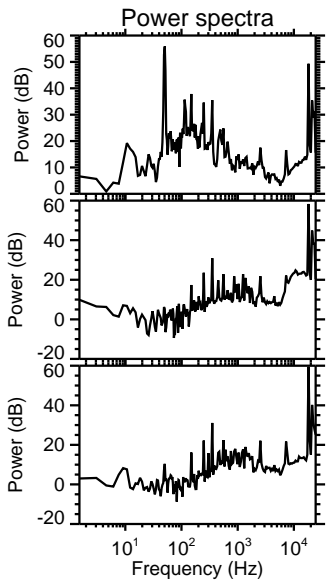
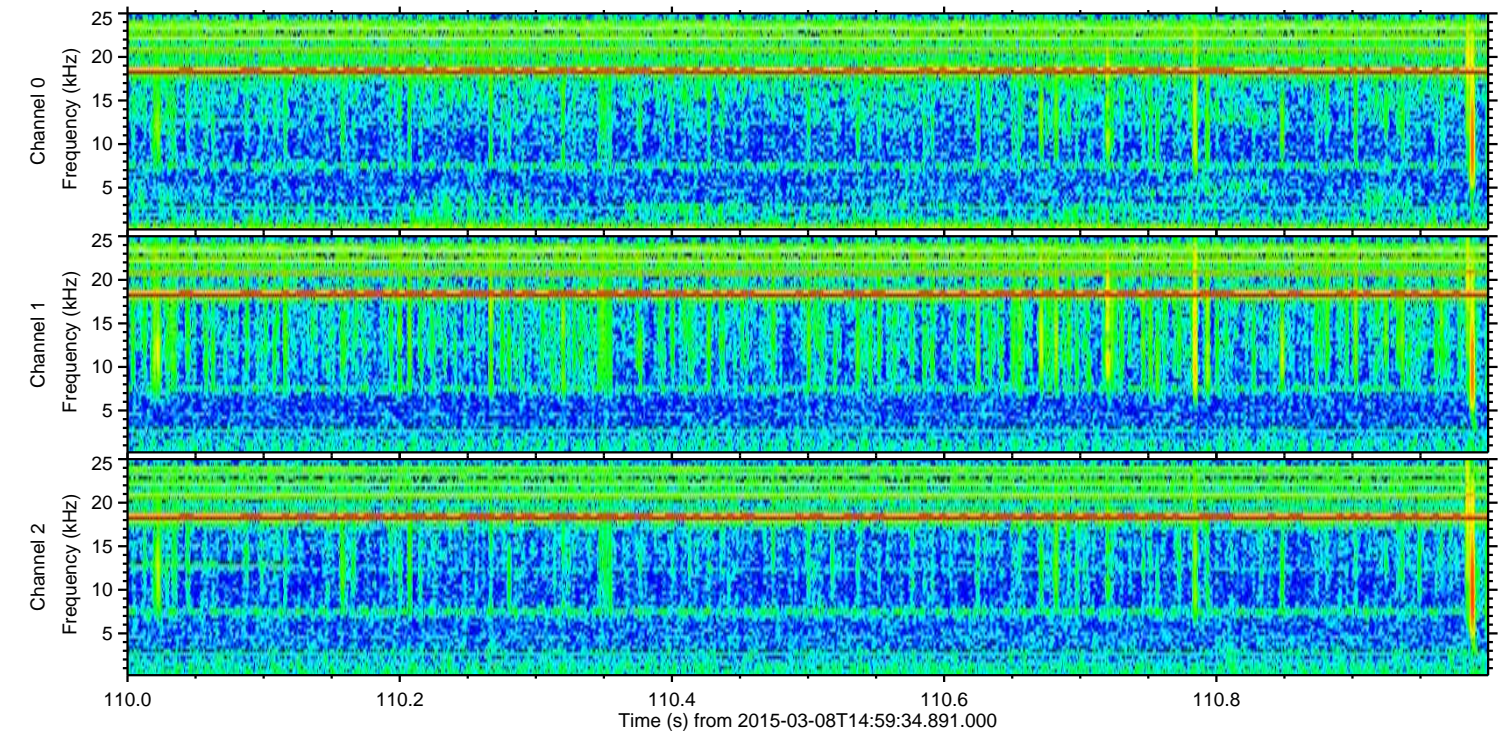
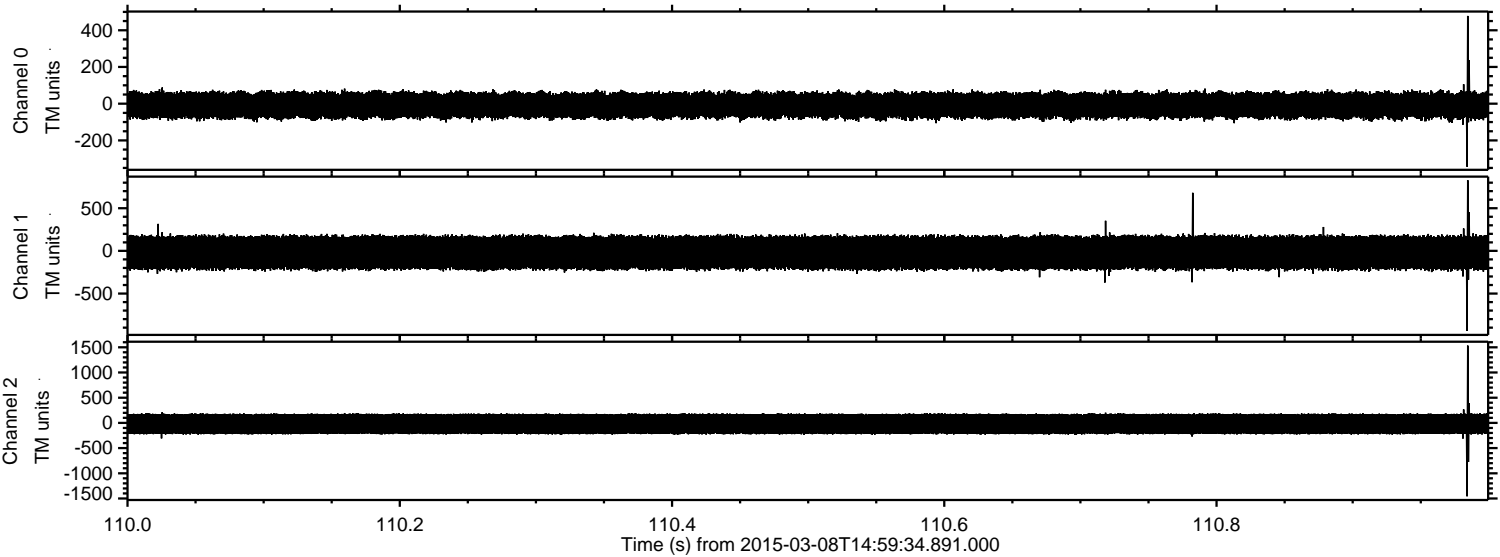

ELMAVAN 3D WAVEFORMS (Measured data sampled at 50 kHz) 49803 packets of 144 samples from 2015-03-08T14:59:34.891.000. Part 118/144

Processed Sun Mar 8 16:32:47 2015 by ELM ver.2012-10-06 from 001__elm20150308_145933__dat00.bin

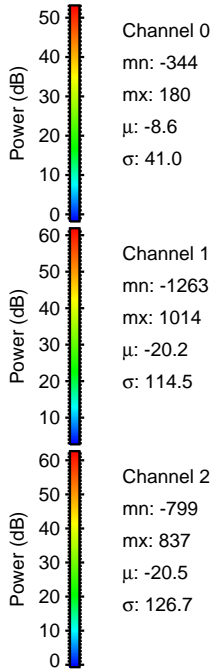
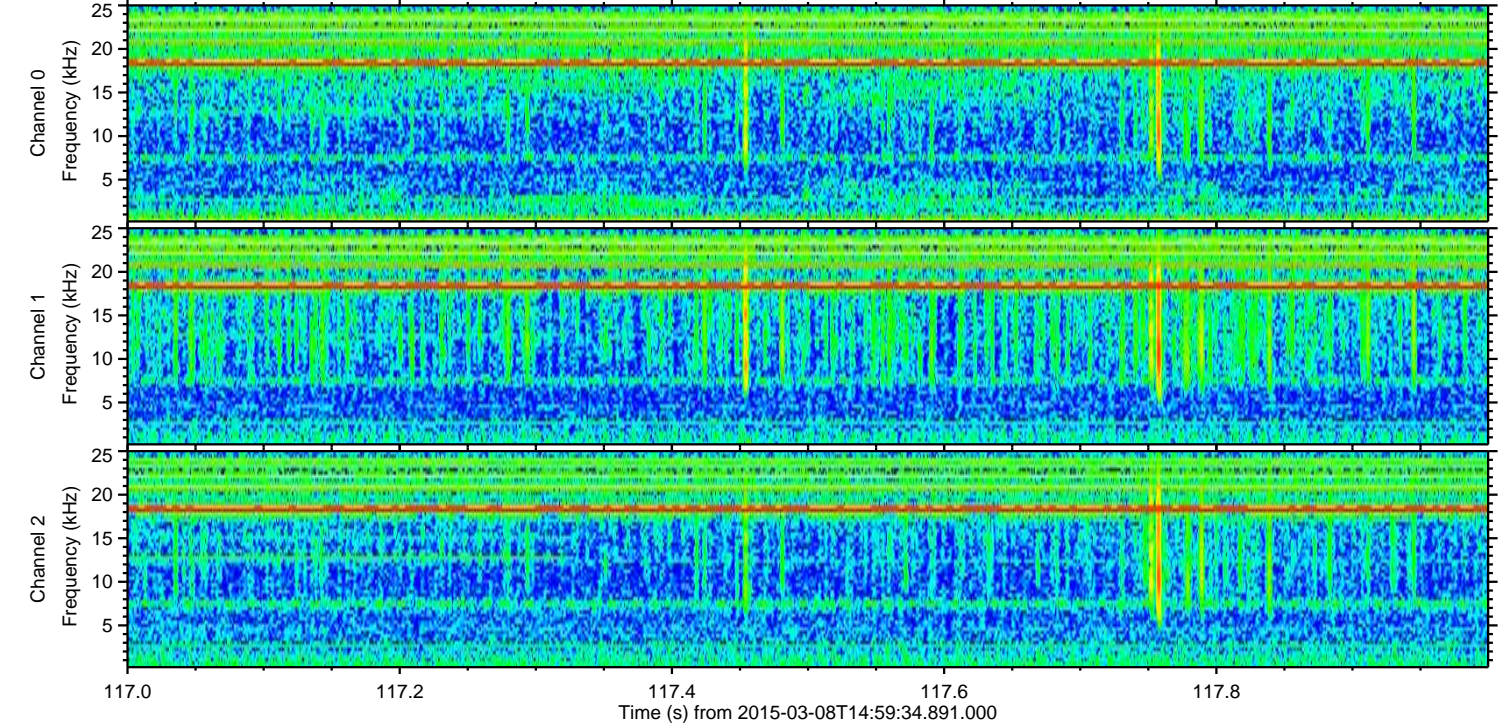
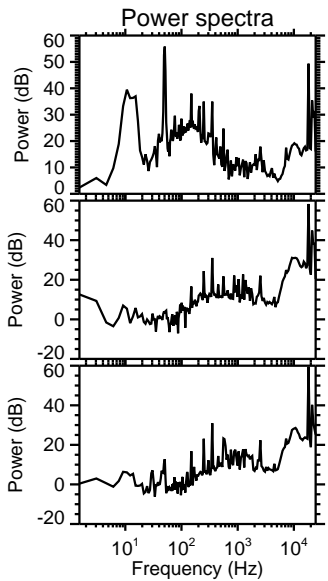
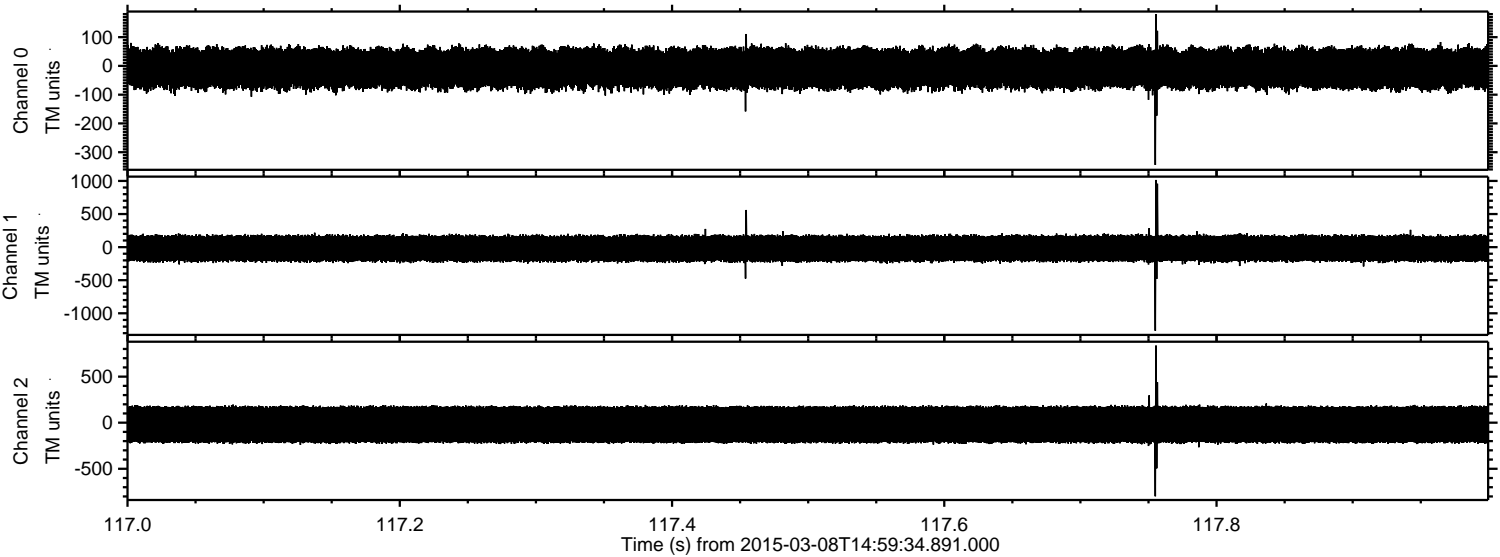

ELMAVAN 3D WAVEFORMS (Measured data sampled at 50 kHz) 49803 packets of 144 samples from 2015-03-08T14:59:34.891.000. Part 128/144

Processed Sun Mar 8 16:32:48 2015 by ELM ver.2012-10-06 from 001__elm20150308_145933__dat00.bin

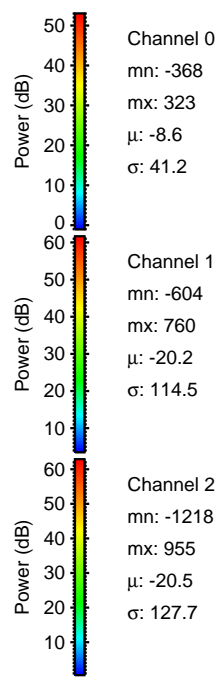
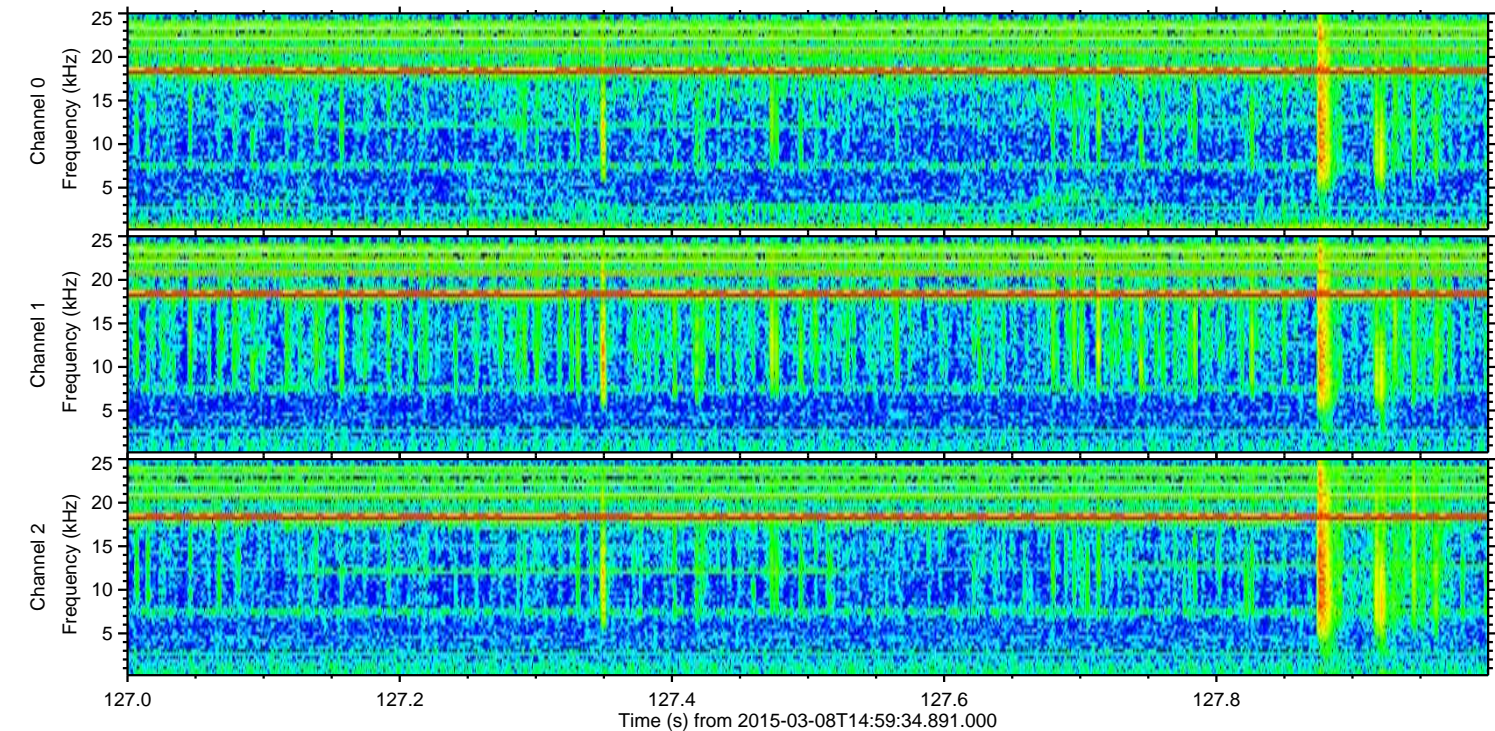
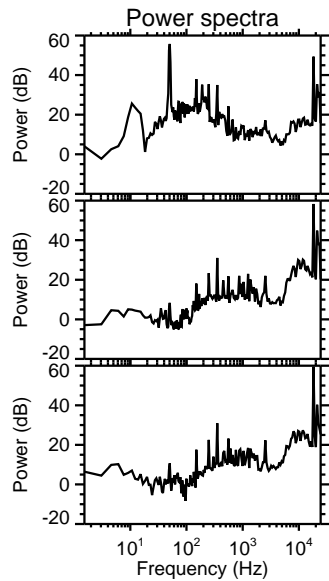
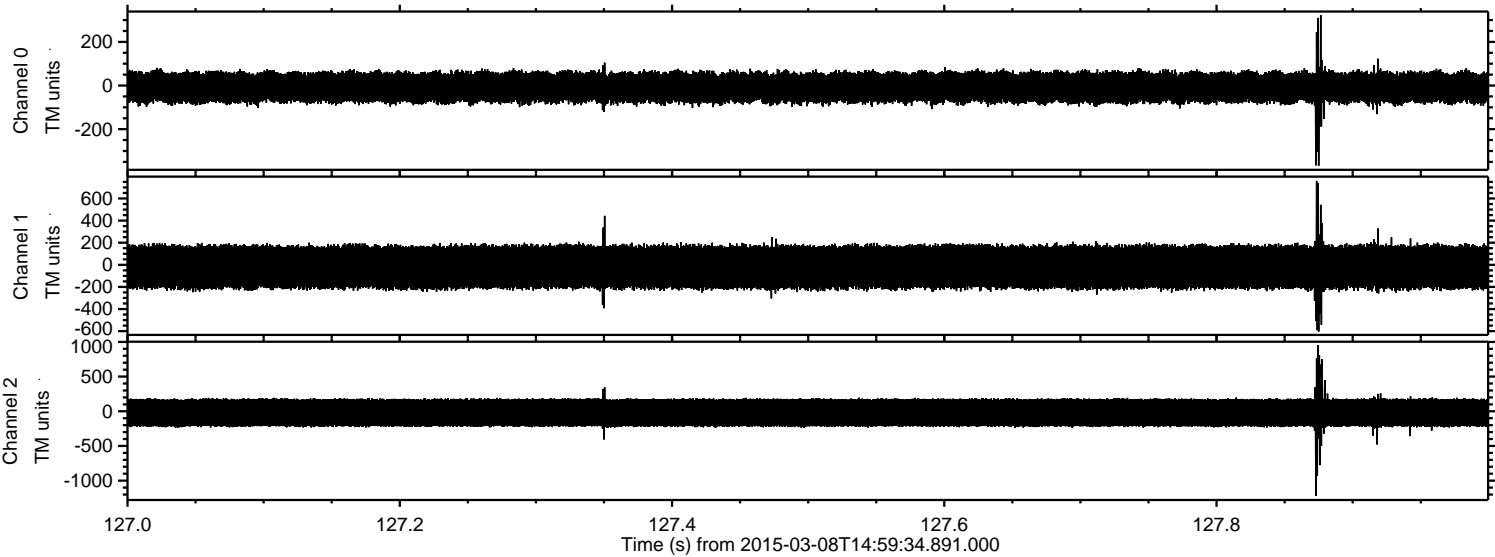

Channel 0
mn: -368
mx: 323
 μ : -8.6
 σ : 41.2

Channel 1
mn: -604
mx: 760
 μ : -20.2
 σ : 114.5

Channel 2
mn: -1218
mx: 955
 μ : -20.5
 σ : 127.7

Processed Sun Mar 8 16:32:49 2015 by ELM ver.2012-10-06 from 001__elm20150308_145933__dat00.bin

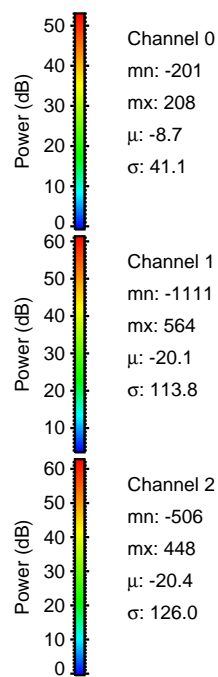
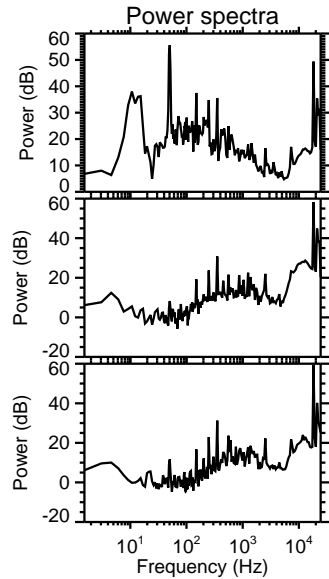
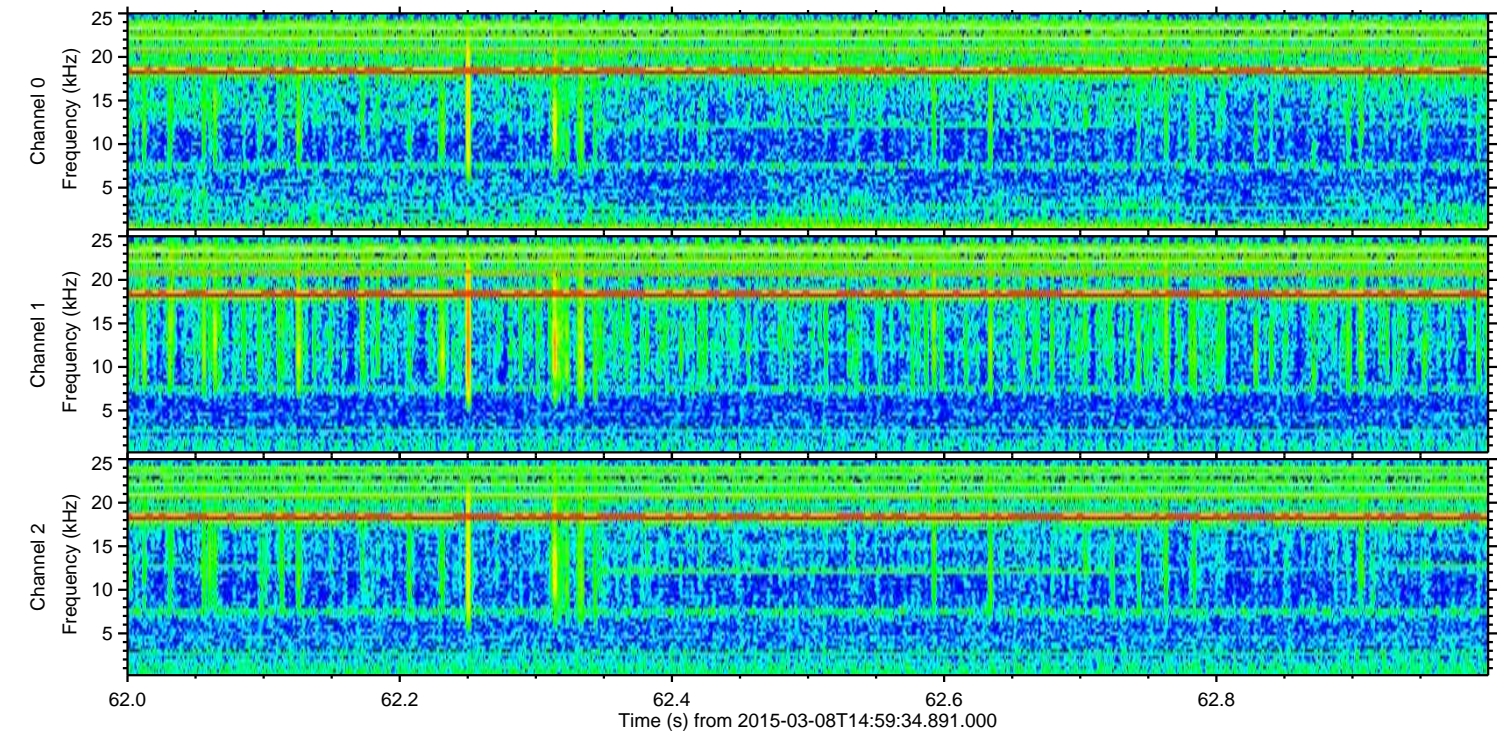
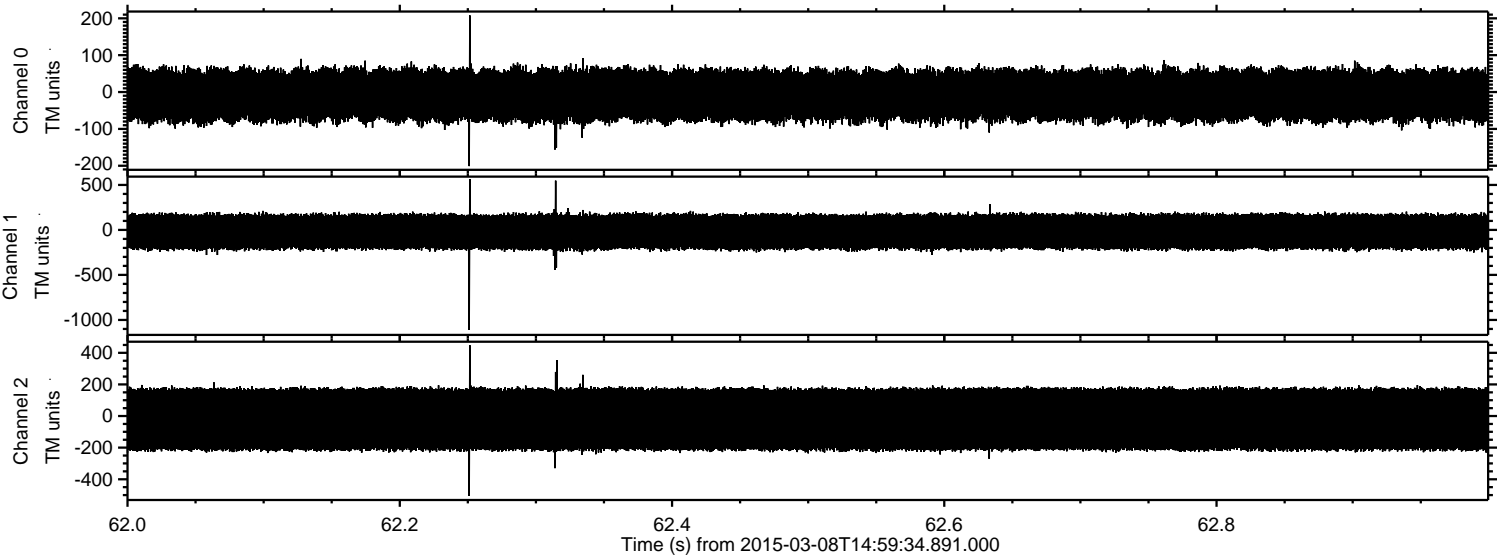

Processed Sun Mar 8 16:32:50 2015 by ELM ver.2012-10-06 from 001__elm20150308_145933__dat00.bin

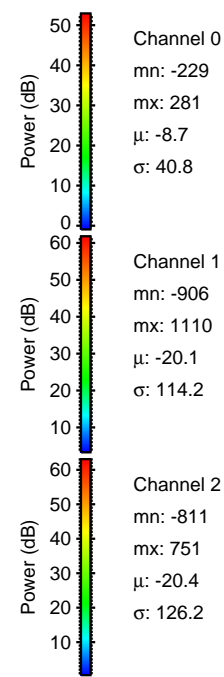
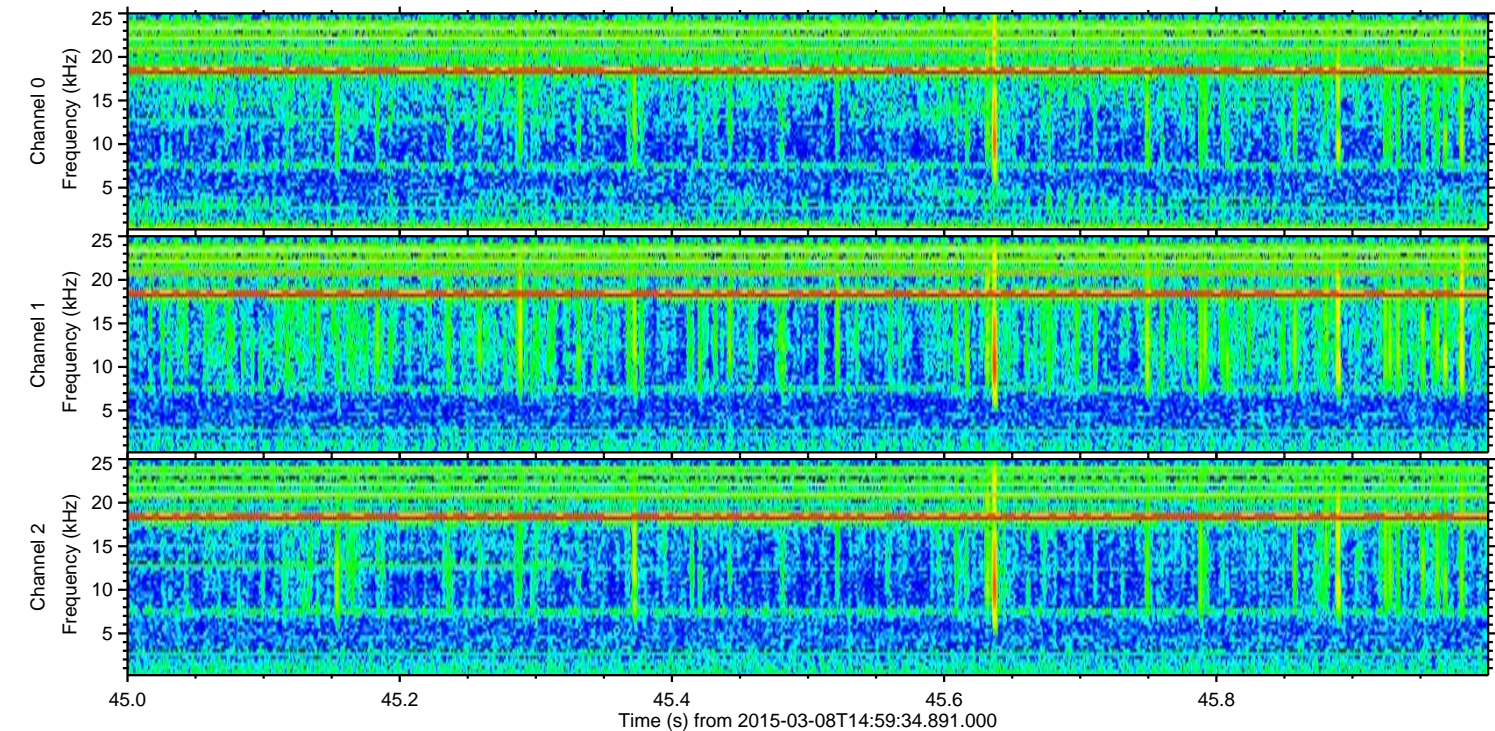
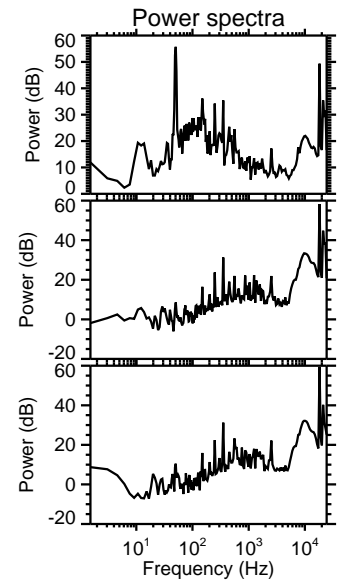
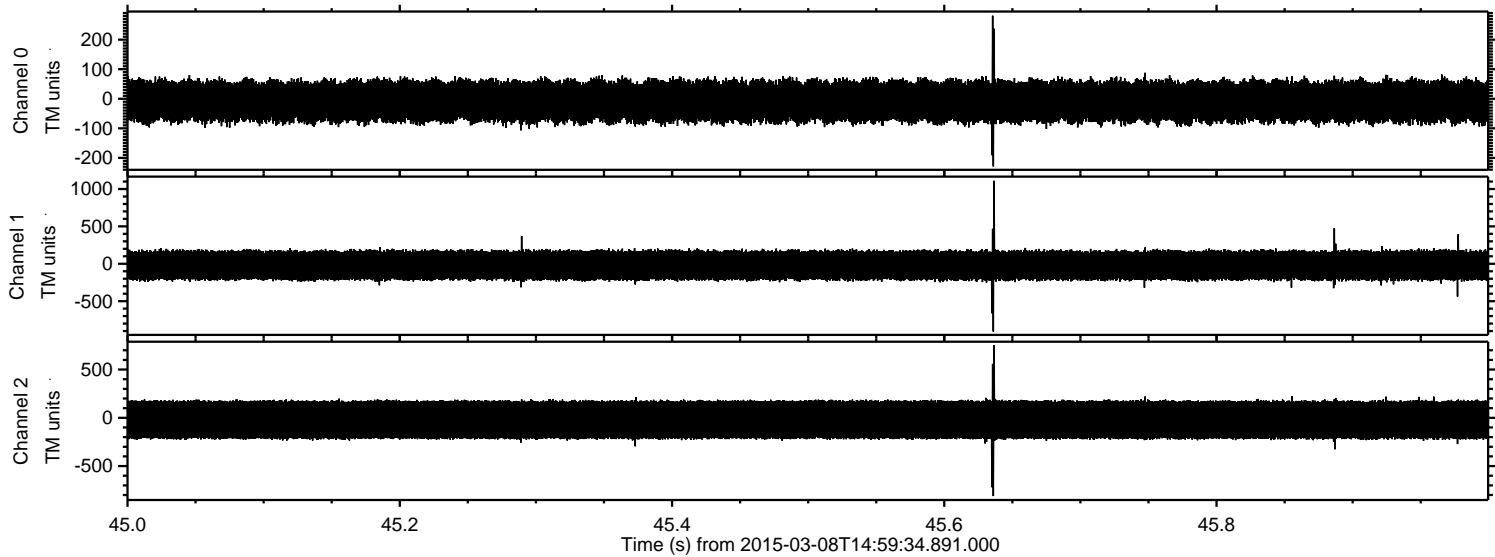

Processed Sun Mar 8 16:32:51 2015 by ELM ver.2012-10-06 from 001__elm20150308_145933__dat00.bin

