

ELMAVAN 3D WAVEFORMS (Measured data sampled at 50 kHz) 49521 packets of 144 samples from 2015-03-08T14:44:34.394.999.

Processed Sun Mar 8 16:29:24 2015 by ELM ver.2012-10-06 from 001__elm20150308_144433__dat00.bin

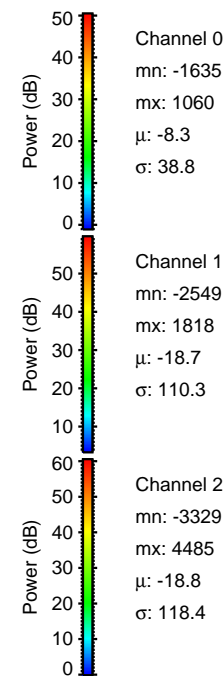

Processed Sun Mar 8 16:29:36 2015 by ELM ver.2012-10-06 from 001__elm20150308_144433__dat00.bin

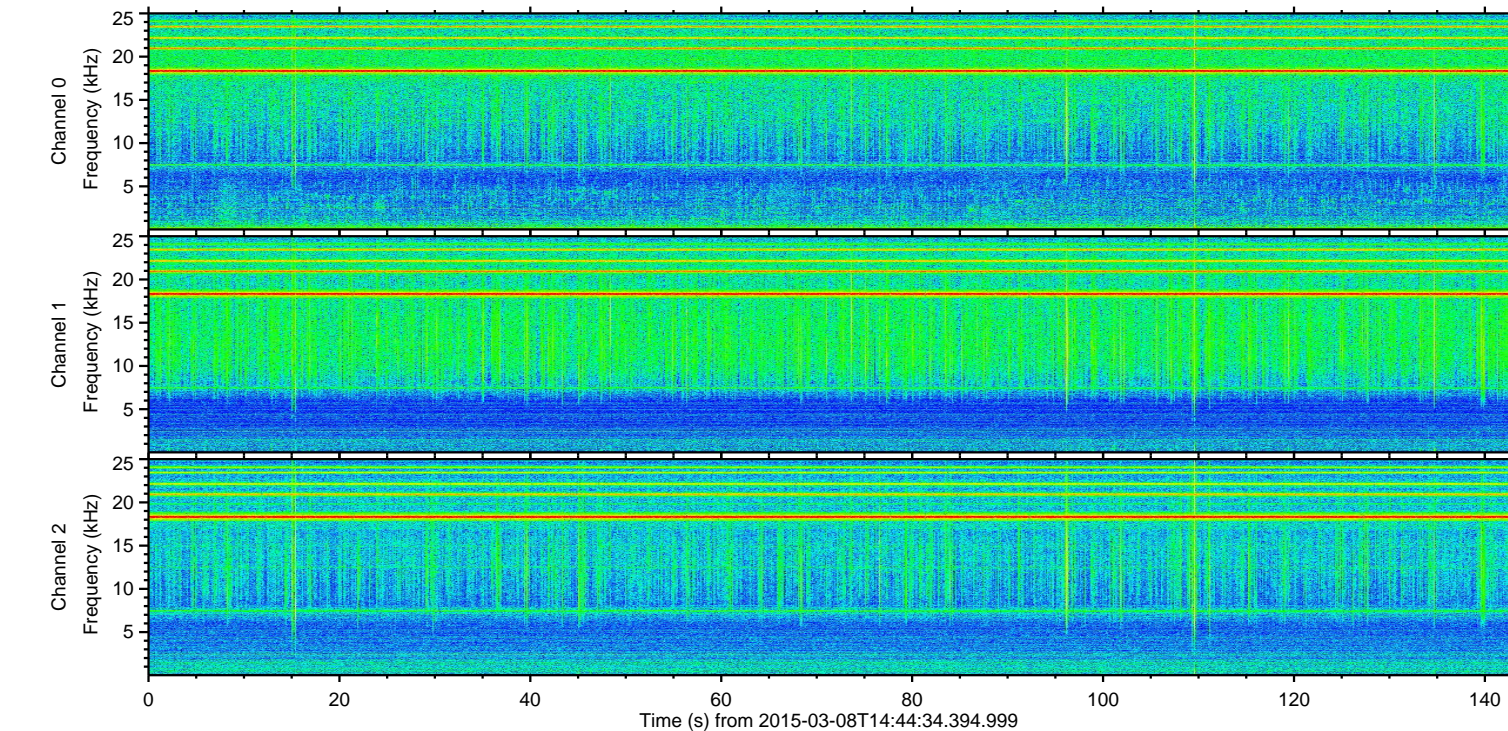
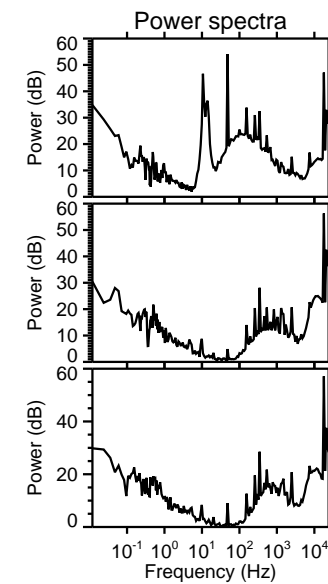
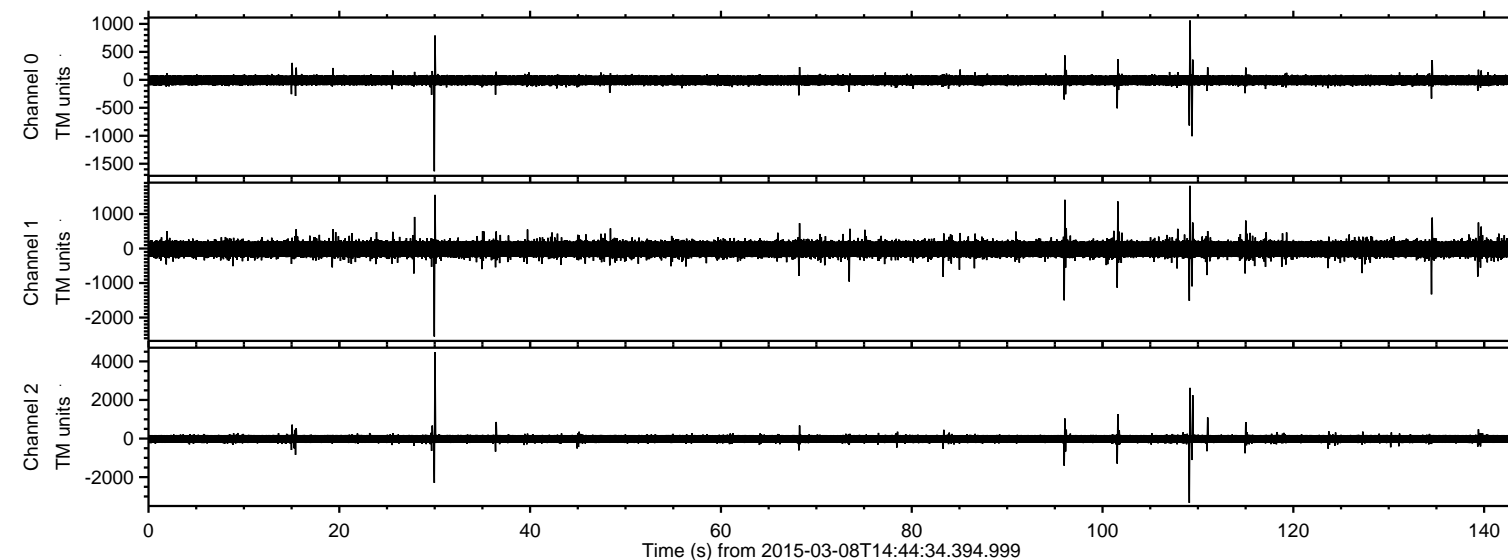
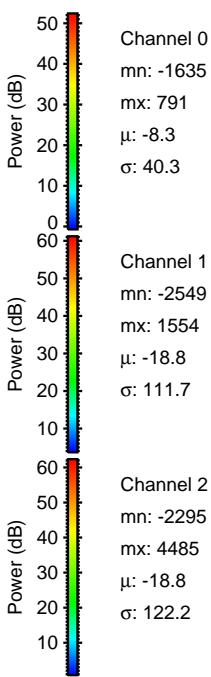
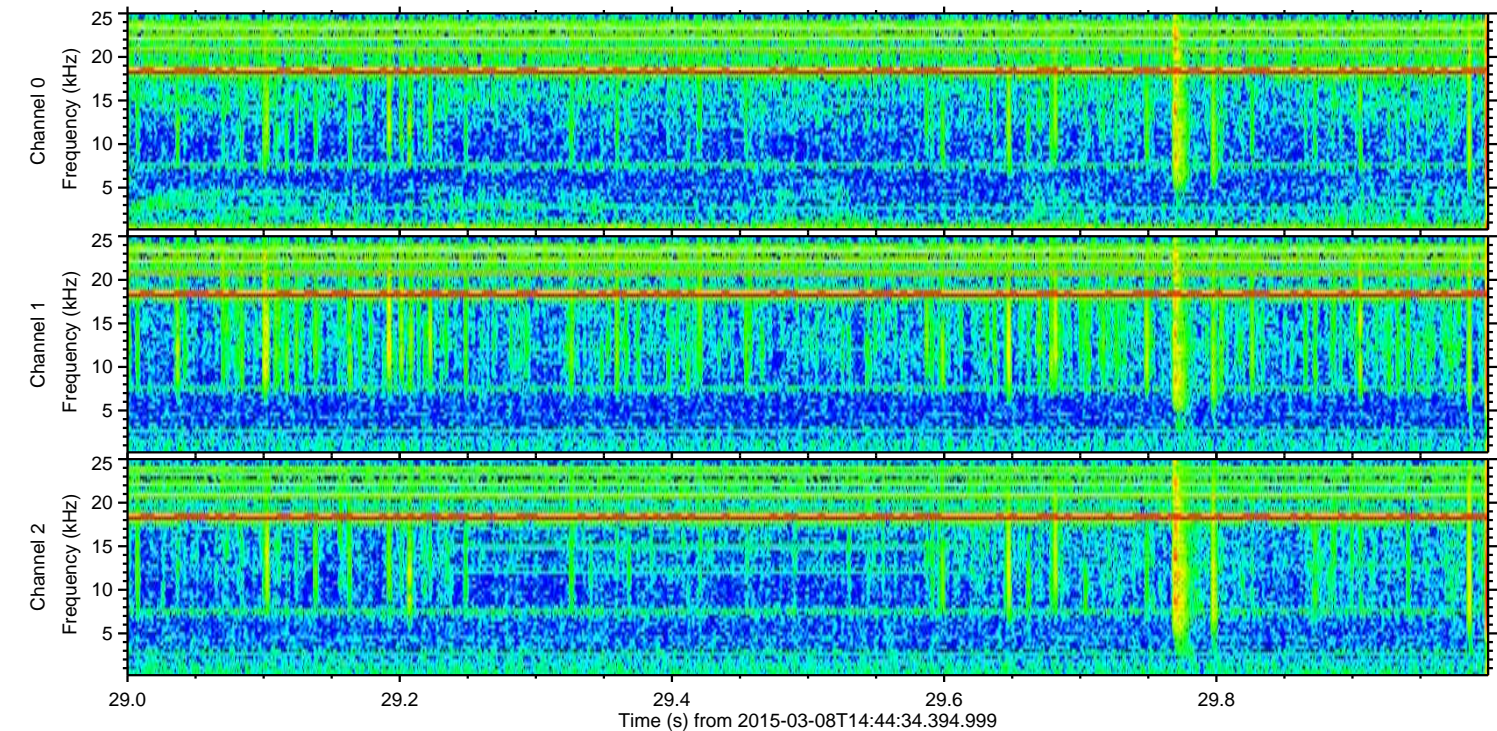
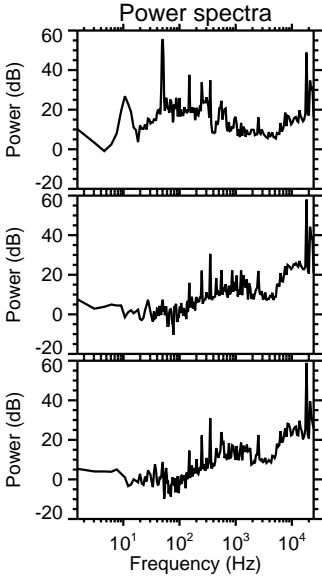
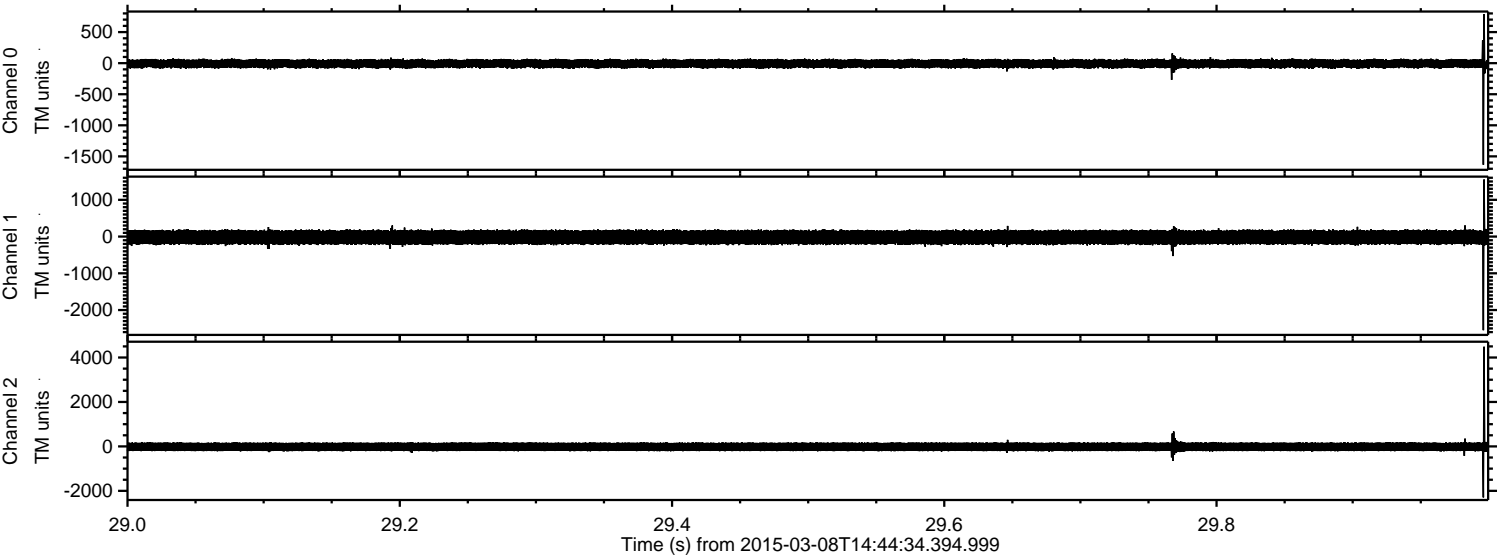

ELMAVAN 3D WAVEFORMS (Measured data sampled at 50 kHz) 49521 packets of 144 samples from 2015-03-08T14:44:34.394.999. Part 110/143

Processed Sun Mar 8 16:29:37 2015 by ELM ver.2012-10-06 from 001__elm20150308_144433__dat00.bin

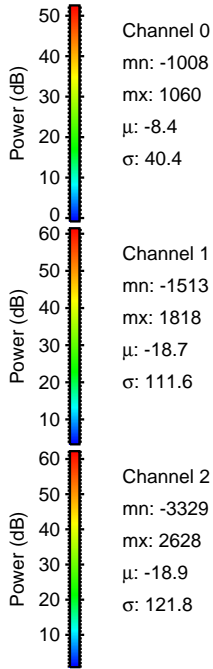
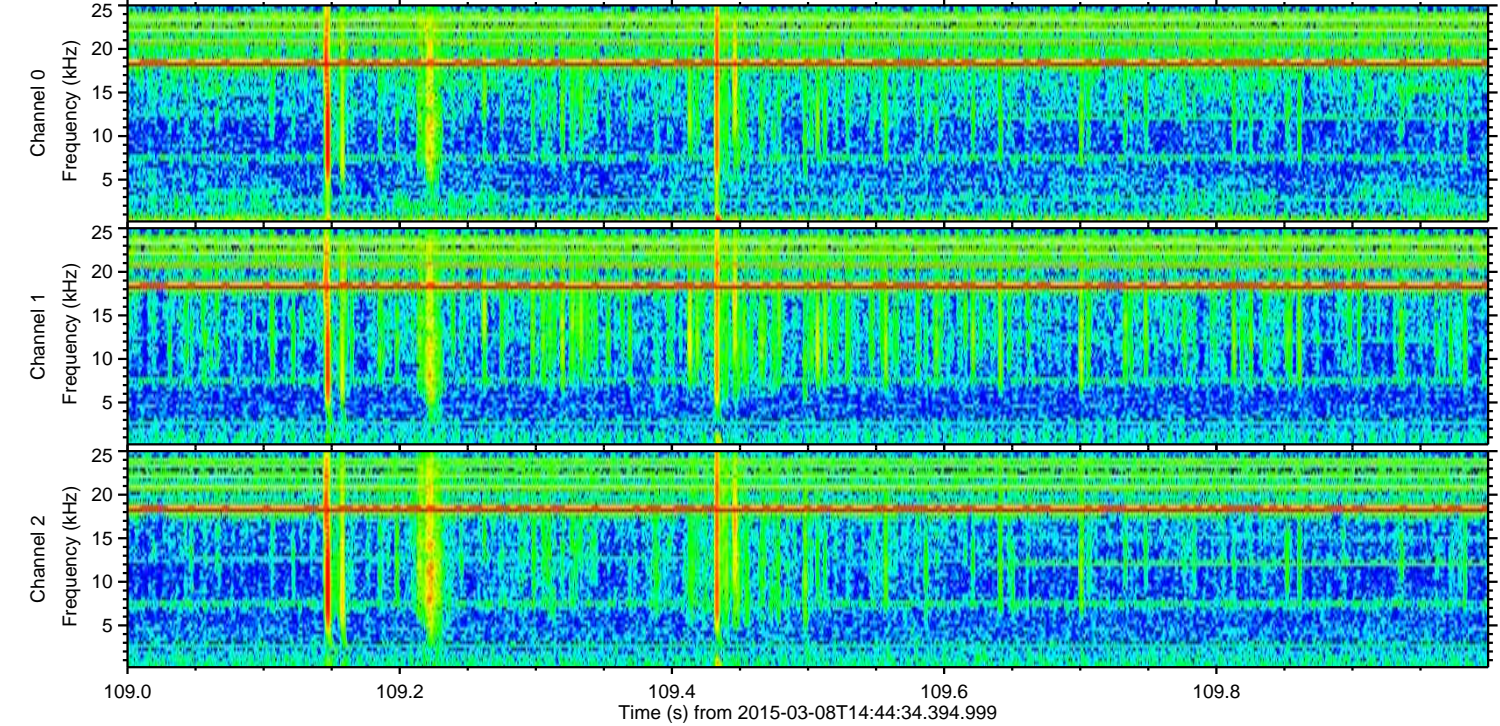
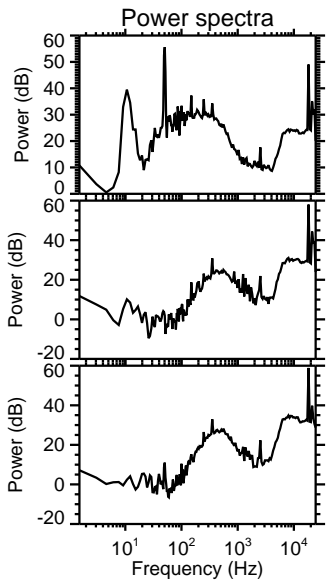
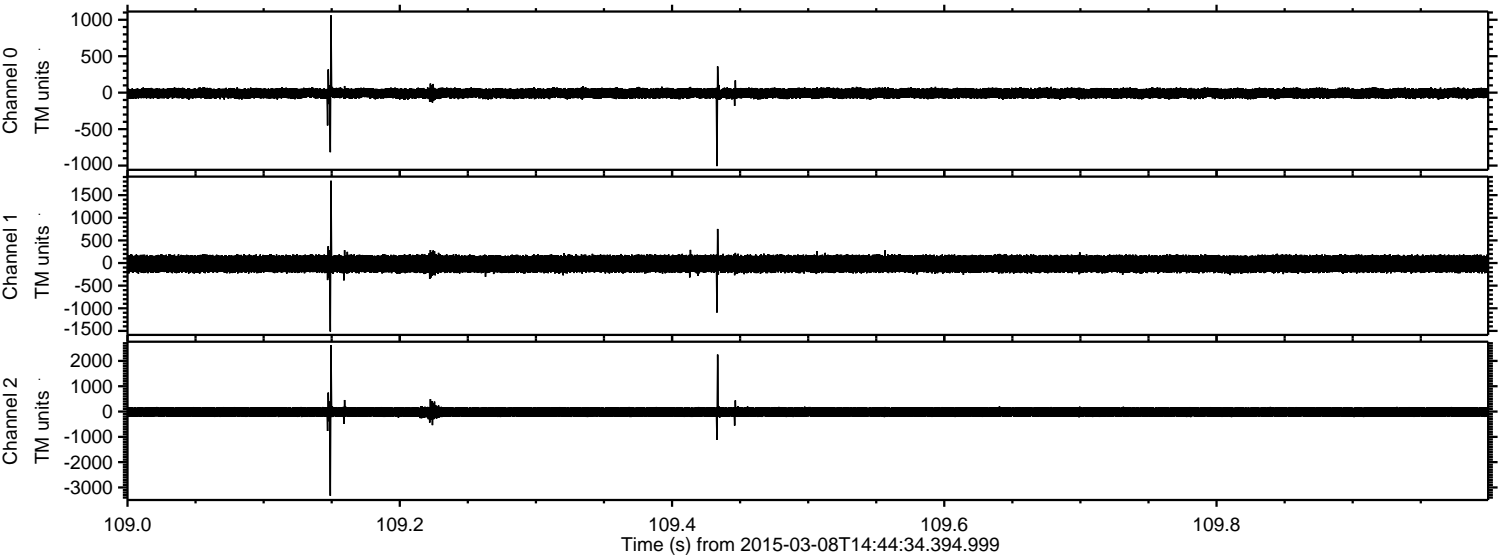

Processed Sun Mar 8 16:29:38 2015 by ELM ver.2012-10-06 from 001__elm20150308_144433__dat00.bin

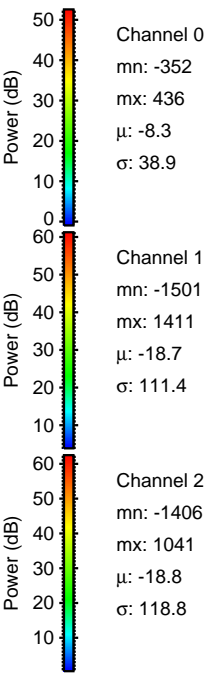
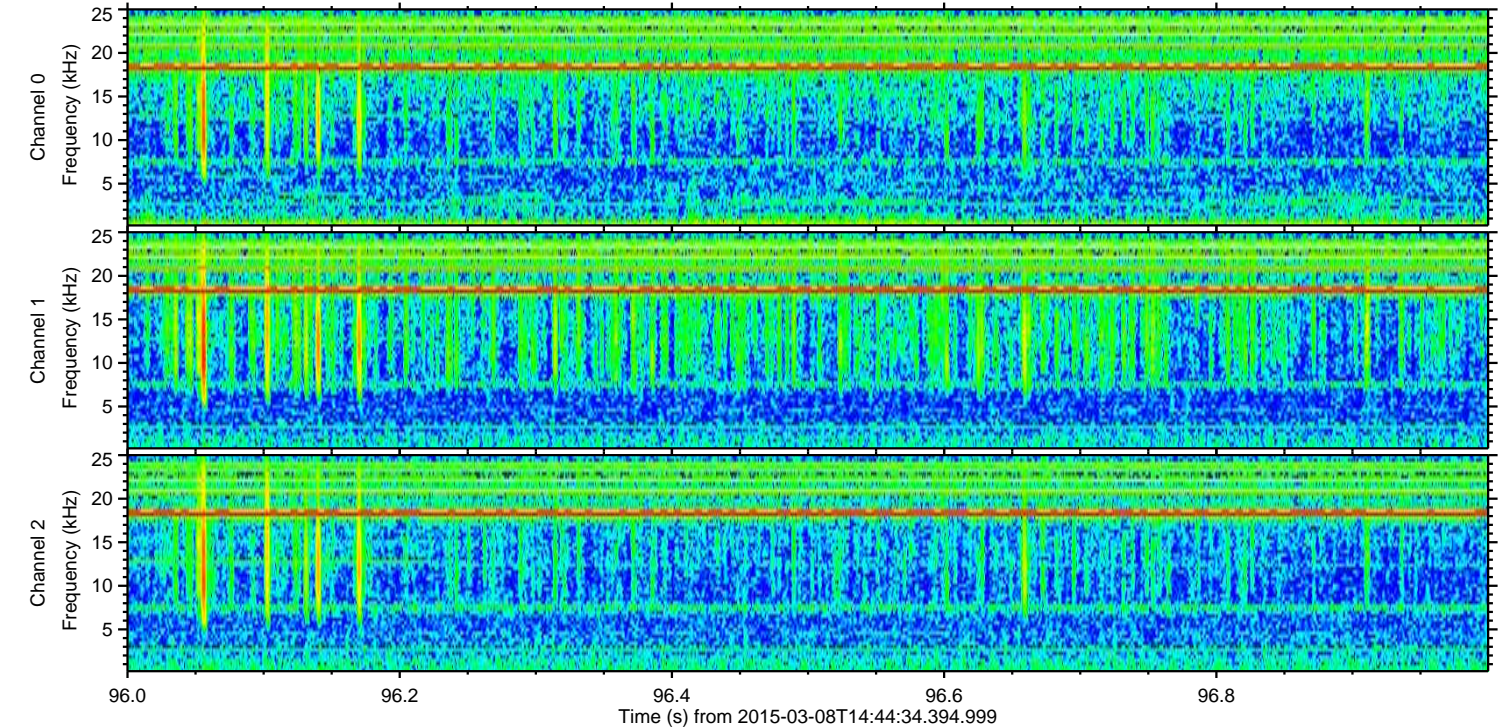
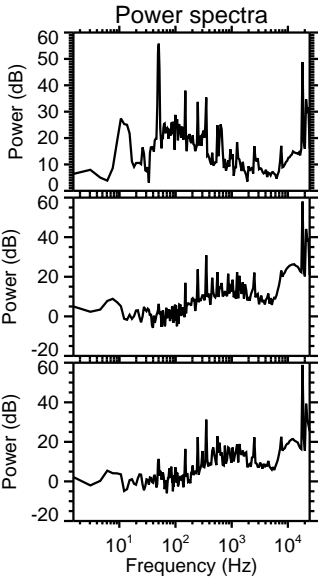
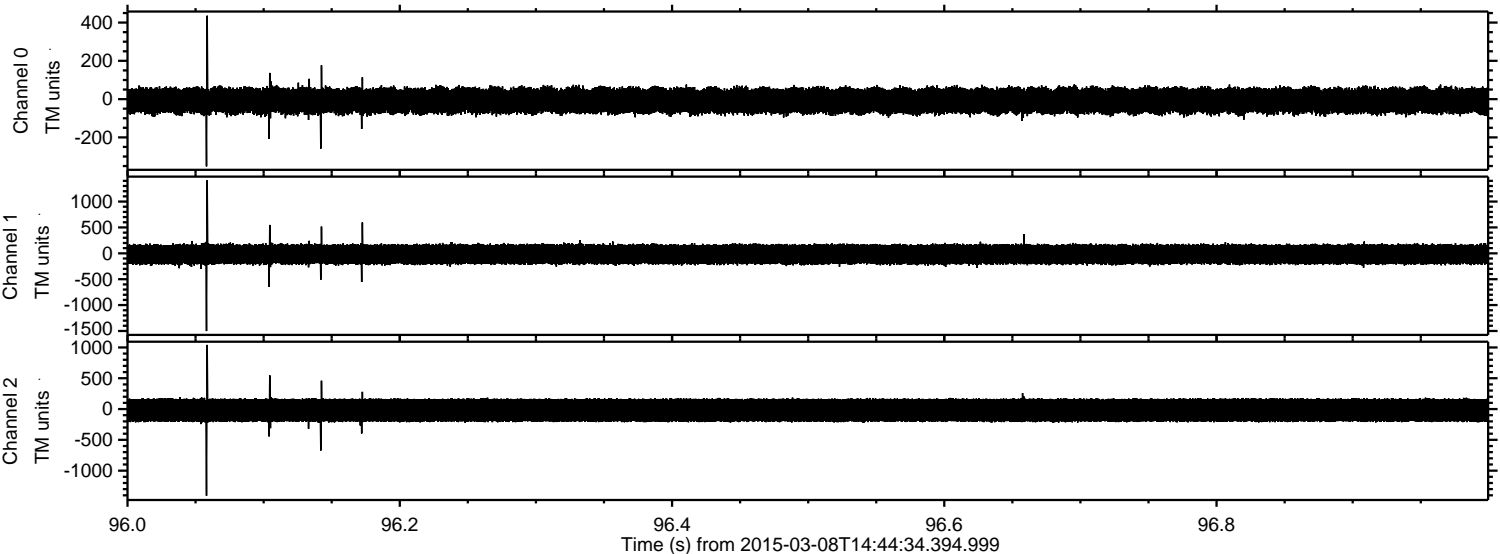

ELMAVAN 3D WAVEFORMS (Measured data sampled at 50 kHz) 49521 packets of 144 samples from 2015-03-08T14:44:34.394.999. Part 102/143

Processed Sun Mar 8 16:29:39 2015 by ELM ver.2012-10-06 from 001__elm20150308_144433__dat00.bin

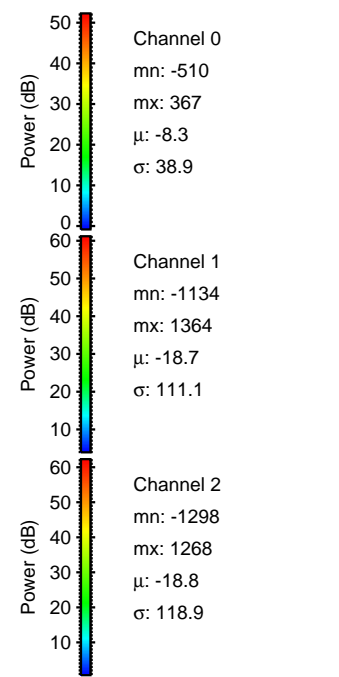
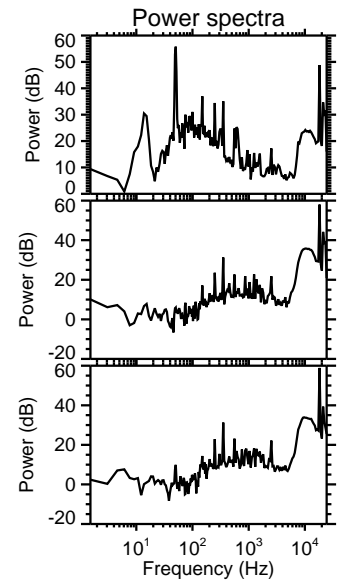
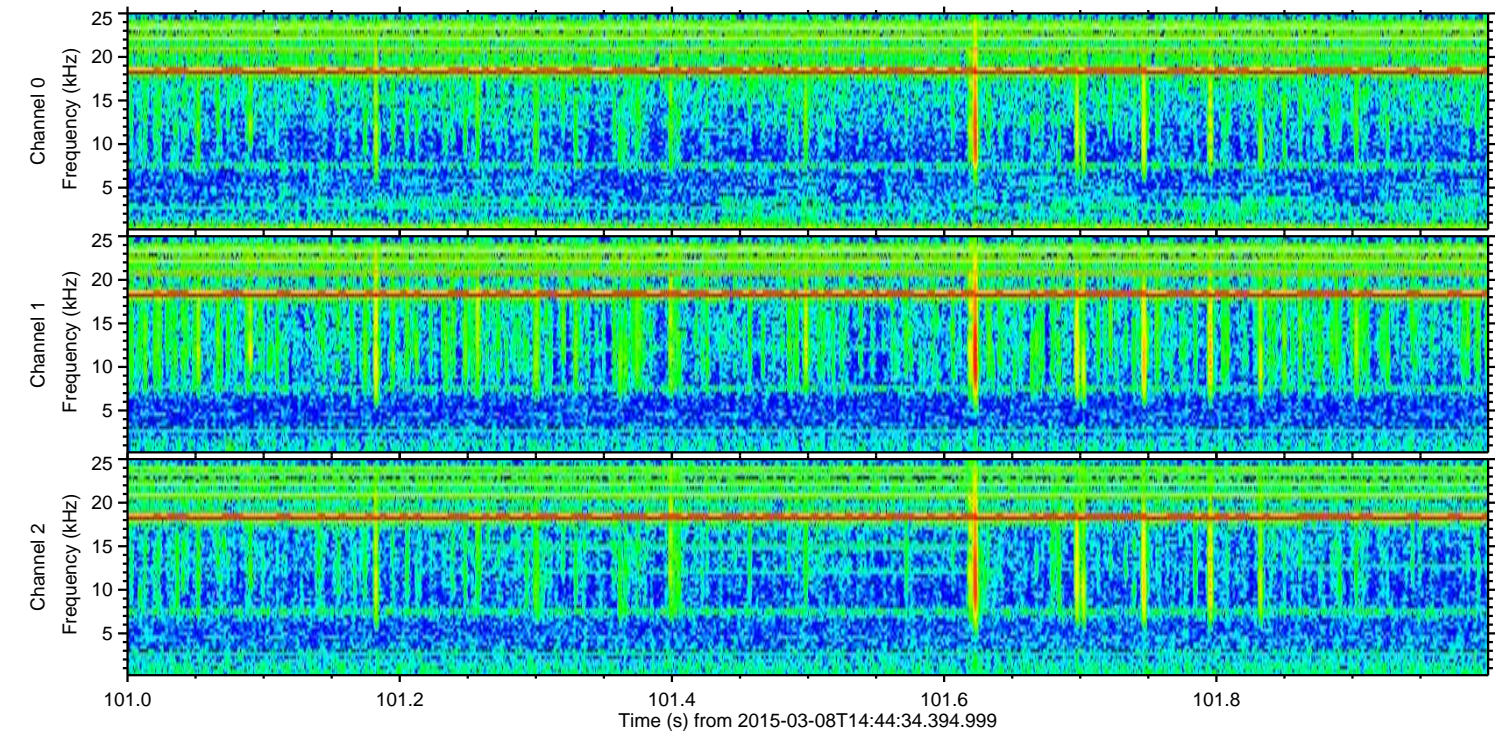
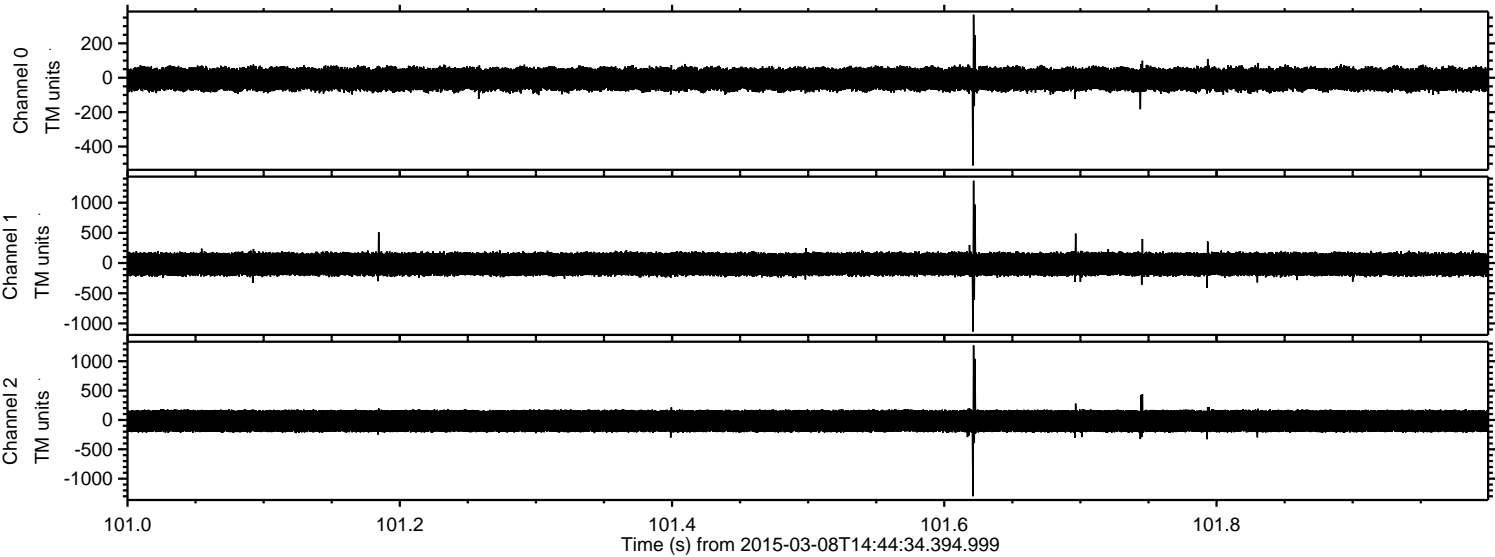

ELMAVAN 3D WAVEFORMS (Measured data sampled at 50 kHz) 49521 packets of 144 samples from 2015-03-08T14:44:34.394.999. Part 135/143

Processed Sun Mar 8 16:29:40 2015 by ELM ver.2012-10-06 from 001__elm20150308_144433__dat00.bin

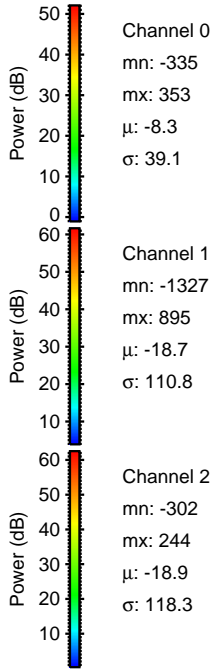
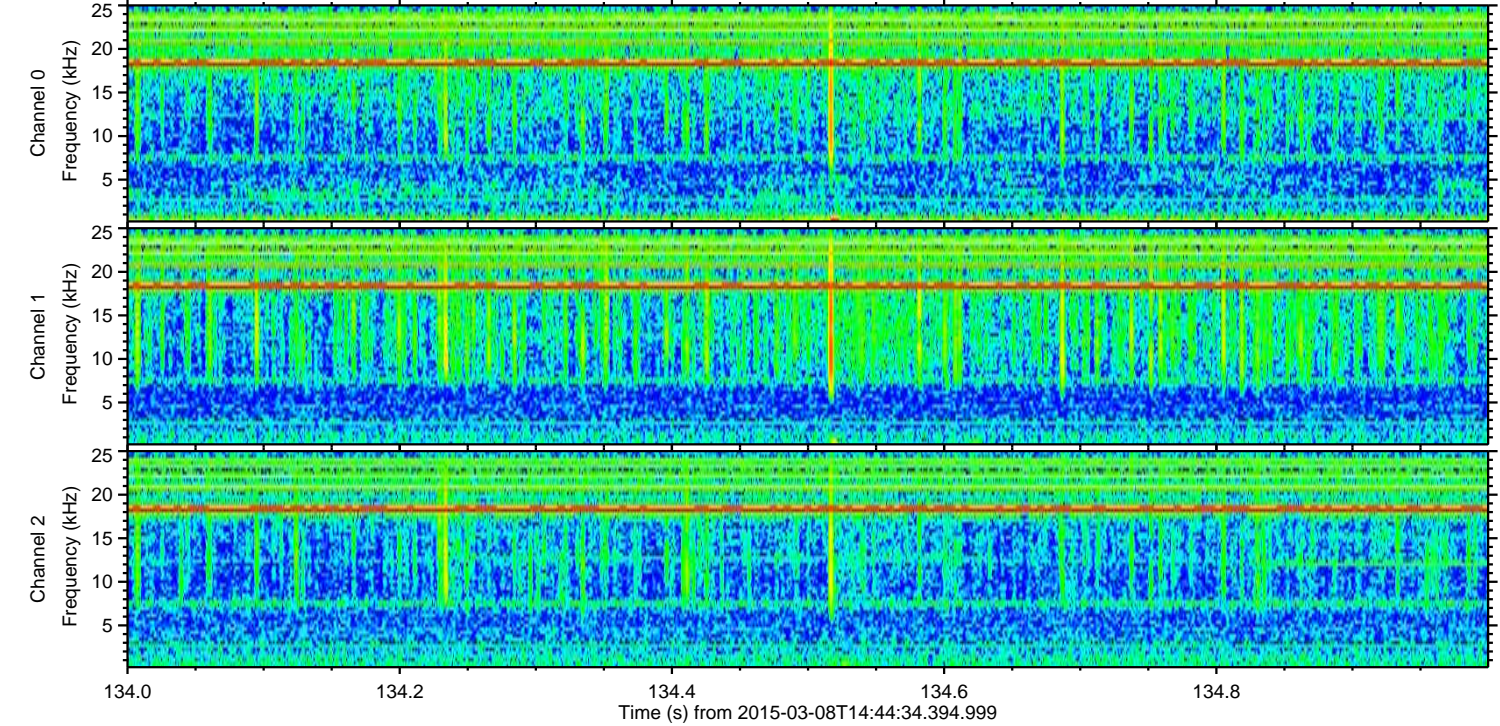
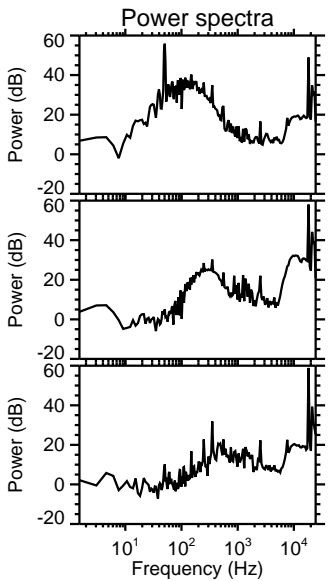
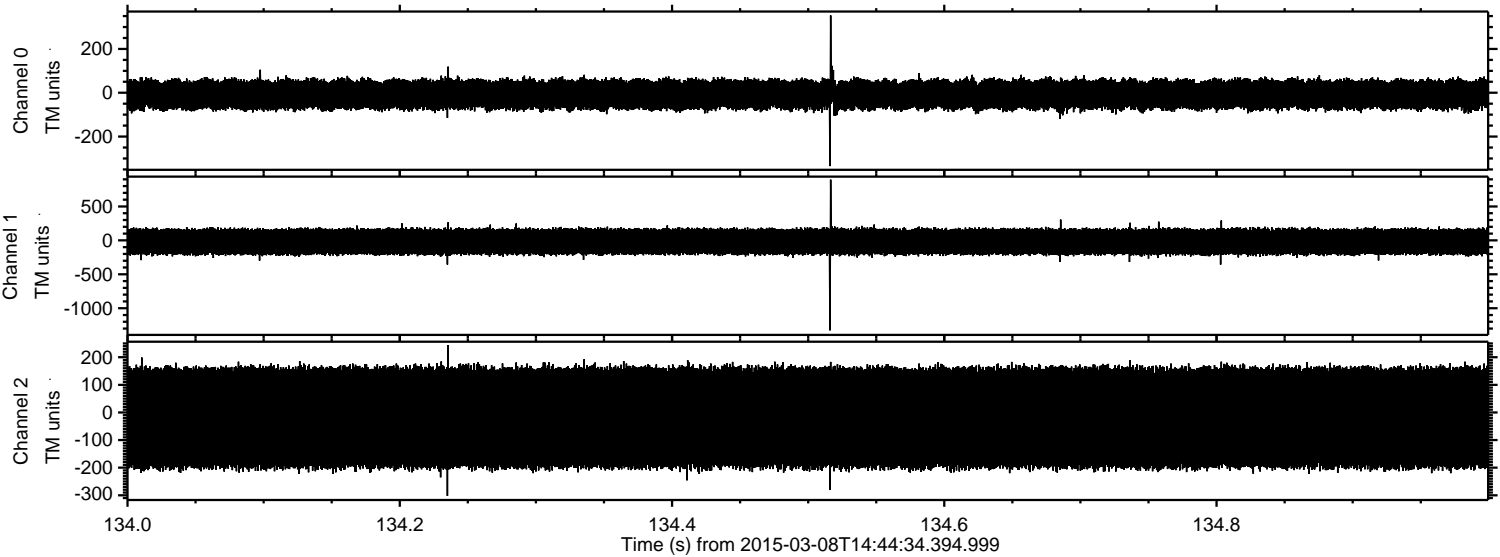

ELMAVAN 3D WAVEFORMS (Measured data sampled at 50 kHz) 49521 packets of 144 samples from 2015-03-08T14:44:34.394.999. Part 112/143

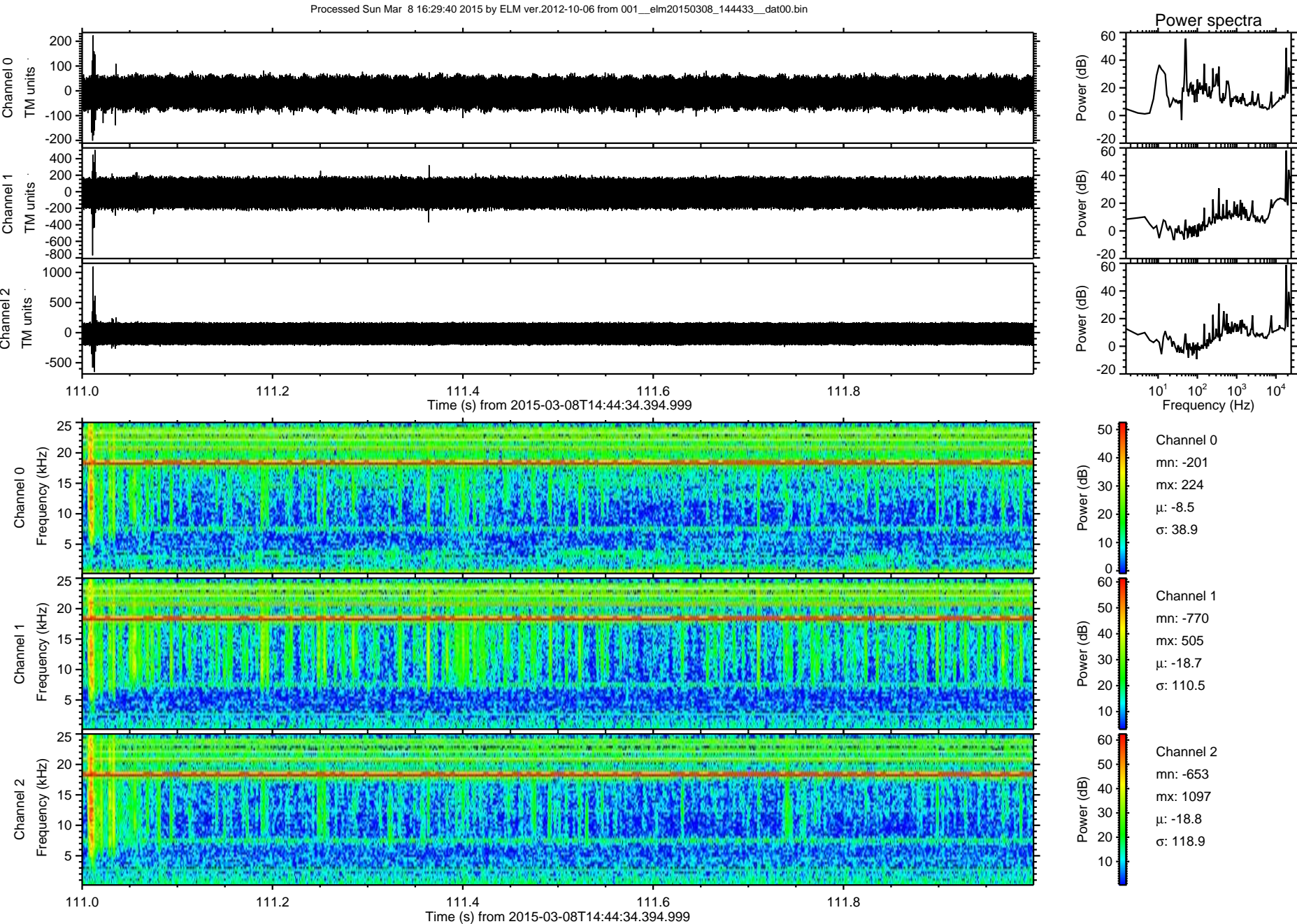

ELMAVAN 3D WAVEFORMS (Measured data sampled at 50 kHz) 49521 packets of 144 samples from 2015-03-08T14:44:34.394.999. Part 74/143

Processed Sun Mar 8 16:29:41 2015 by ELM ver.2012-10-06 from 001__elm20150308_144433__dat00.bin

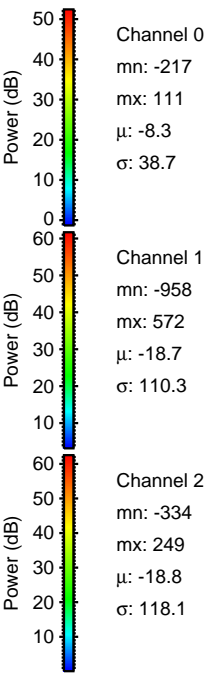
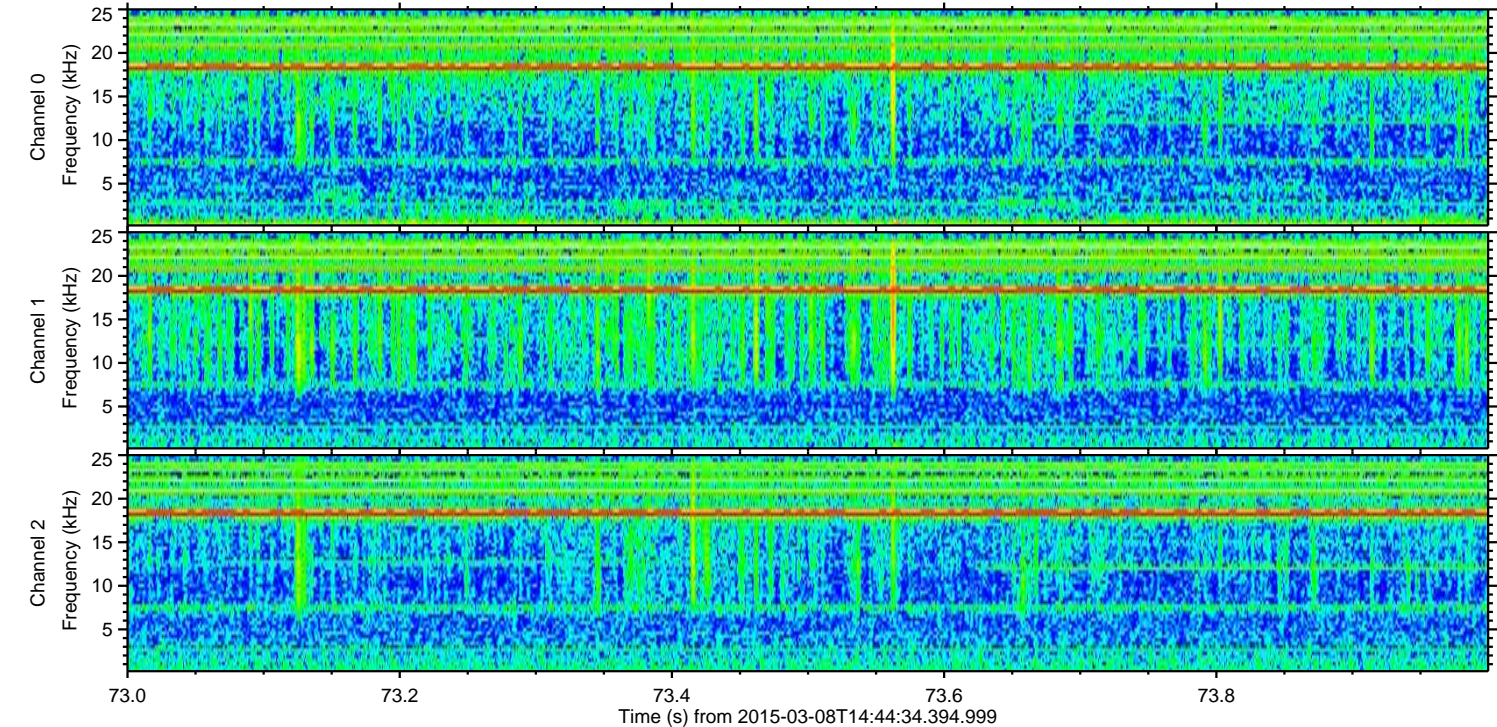
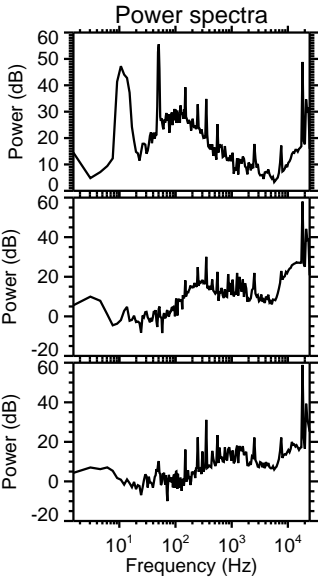
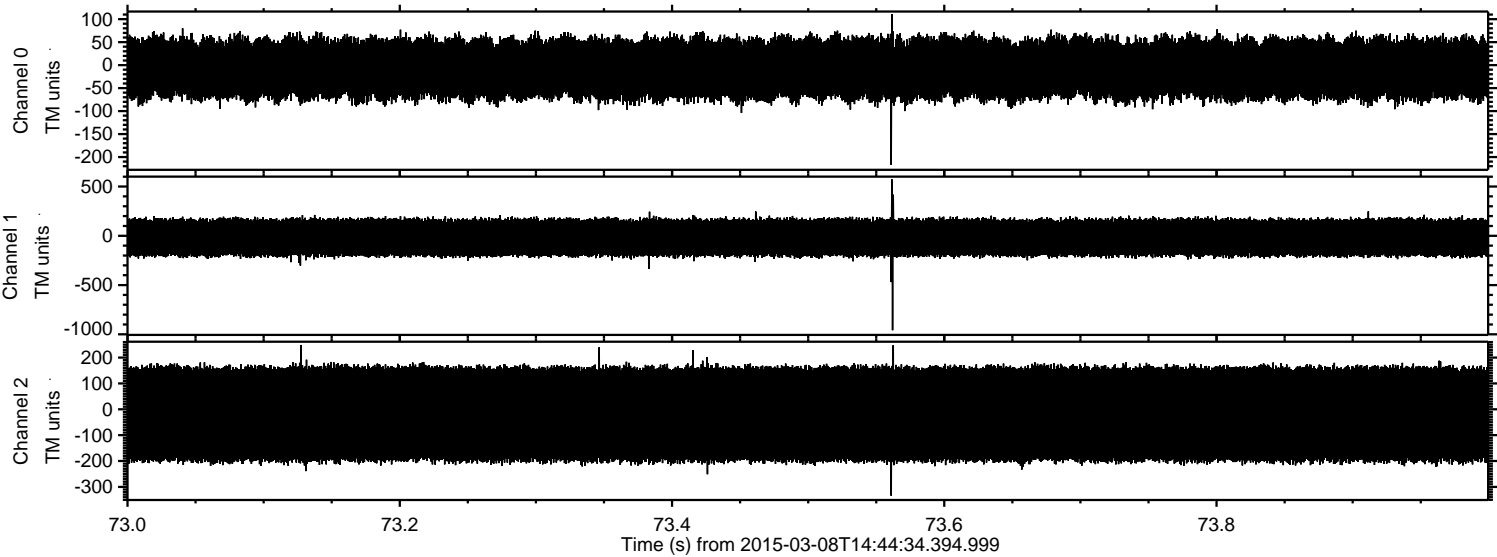

Processed Sun Mar 8 16:29:42 2015 by ELM ver.2012-10-06 from 001__elm20150308_144433__dat00.bin

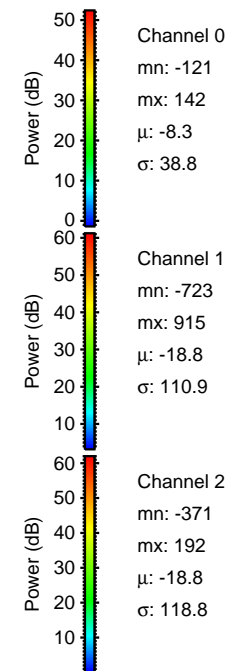
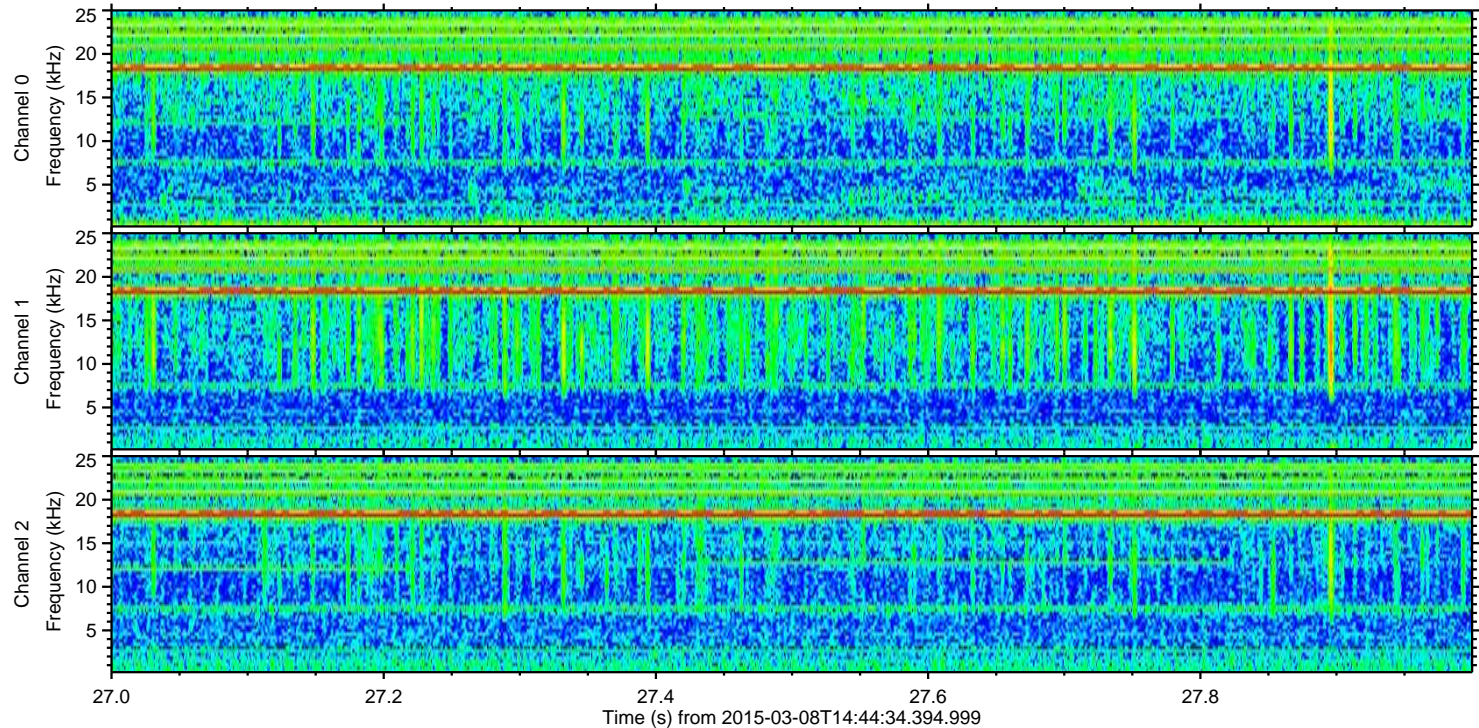
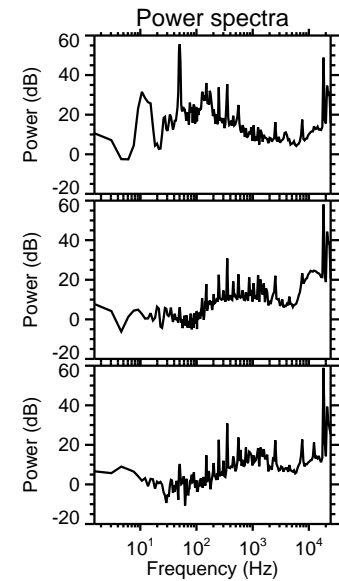
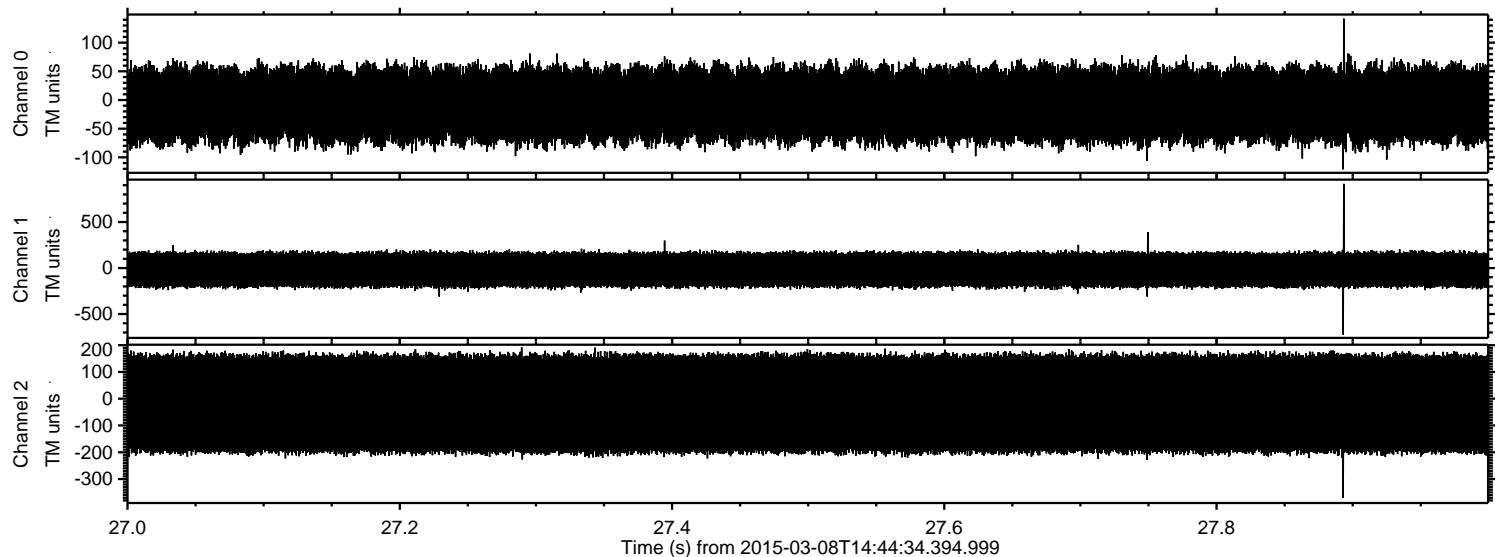

Processed Sun Mar 8 16:29:43 2015 by ELM ver.2012-10-06 from 001__elm20150308_144433__dat00.bin

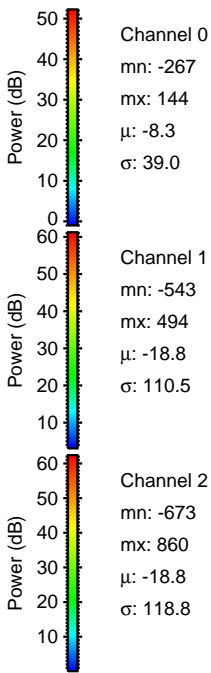
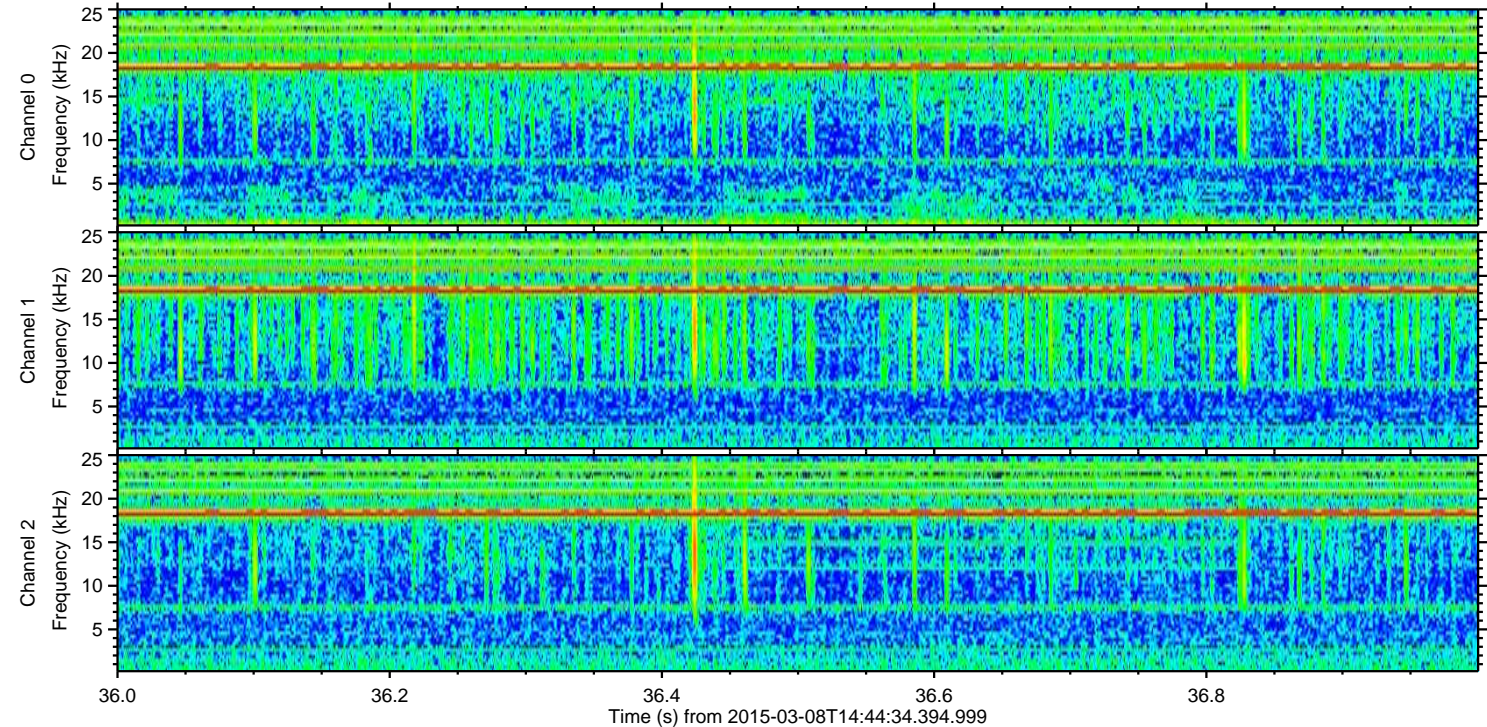
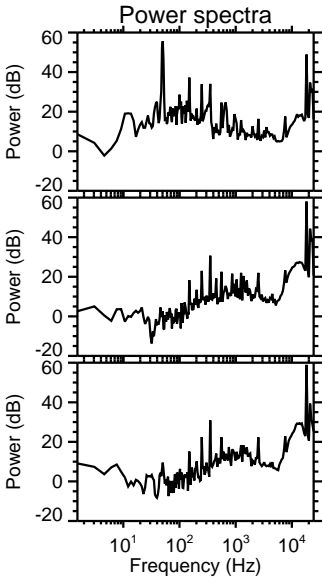
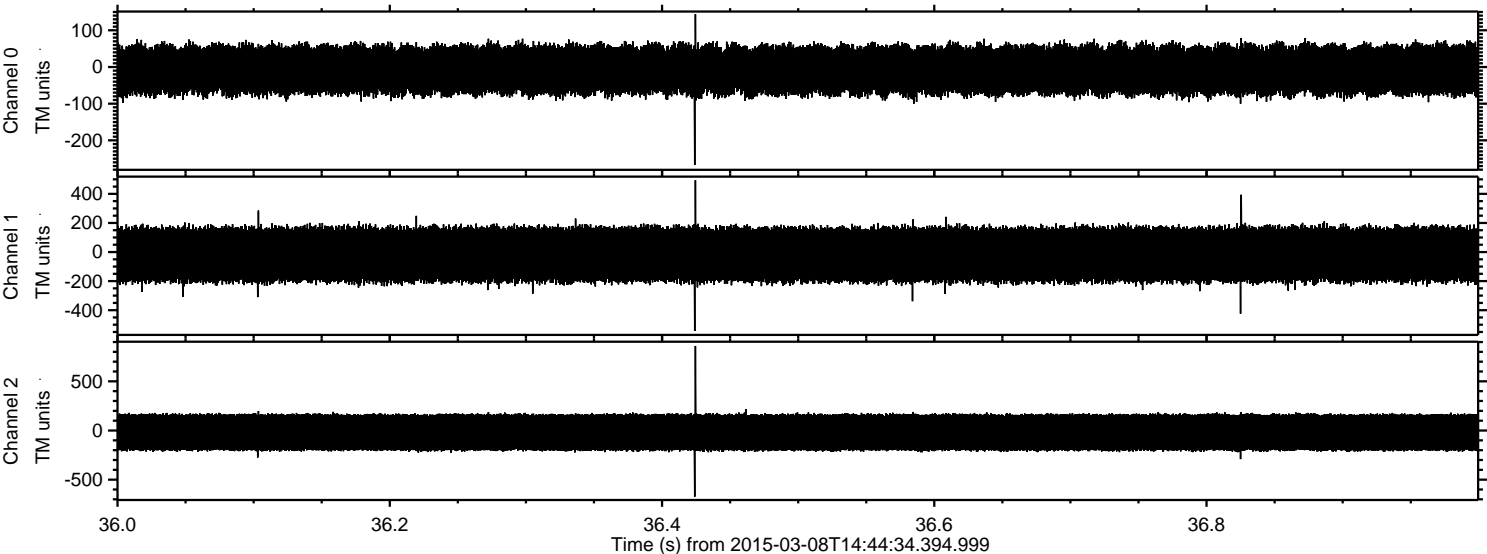

Processed Sun Mar 8 16:29:44 2015 by ELM ver.2012-10-06 from 001__elm20150308_144433__dat00.bin

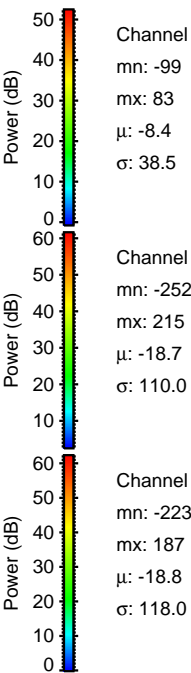
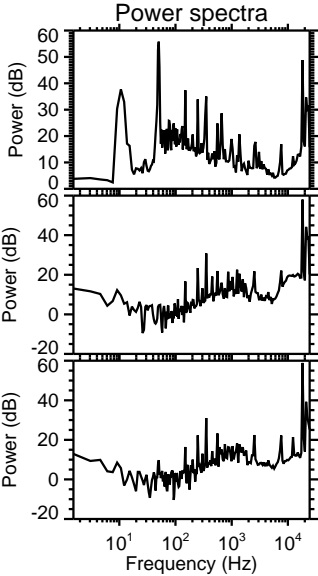
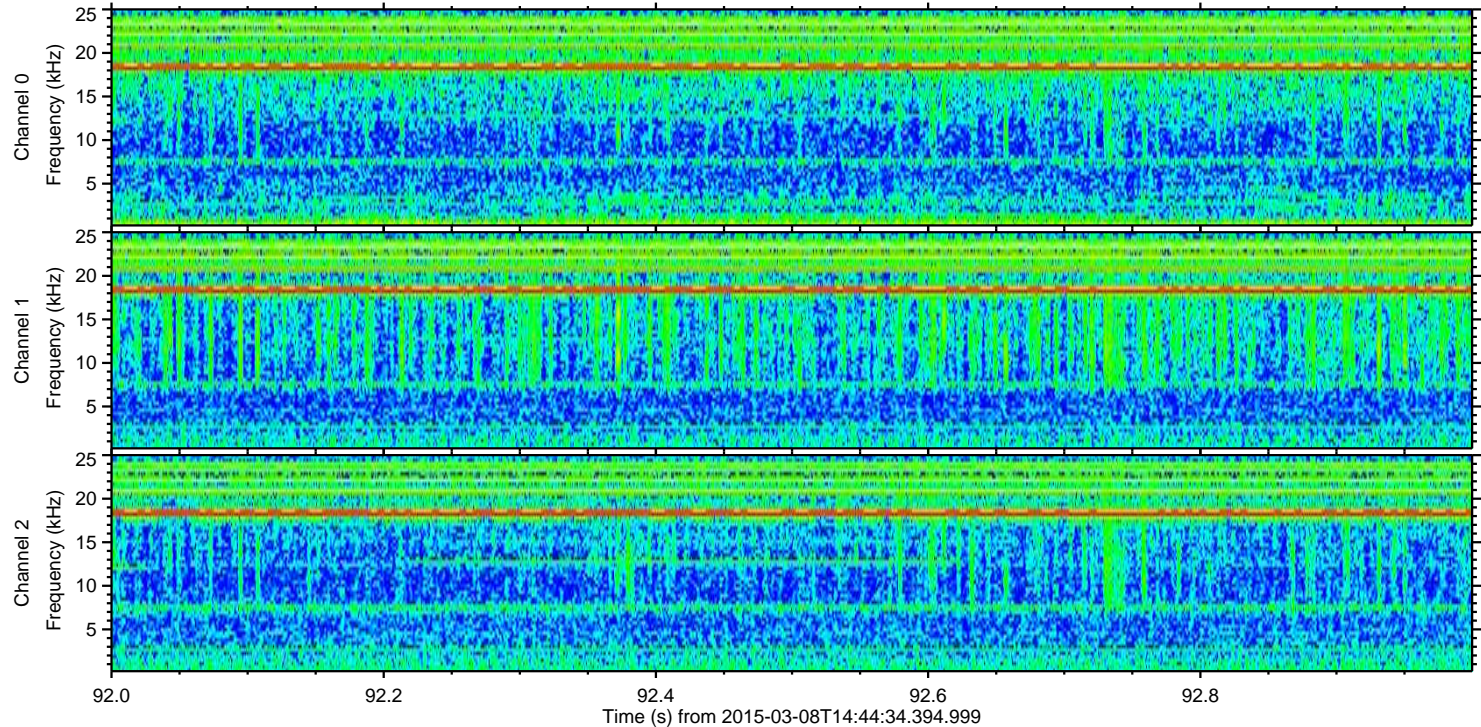
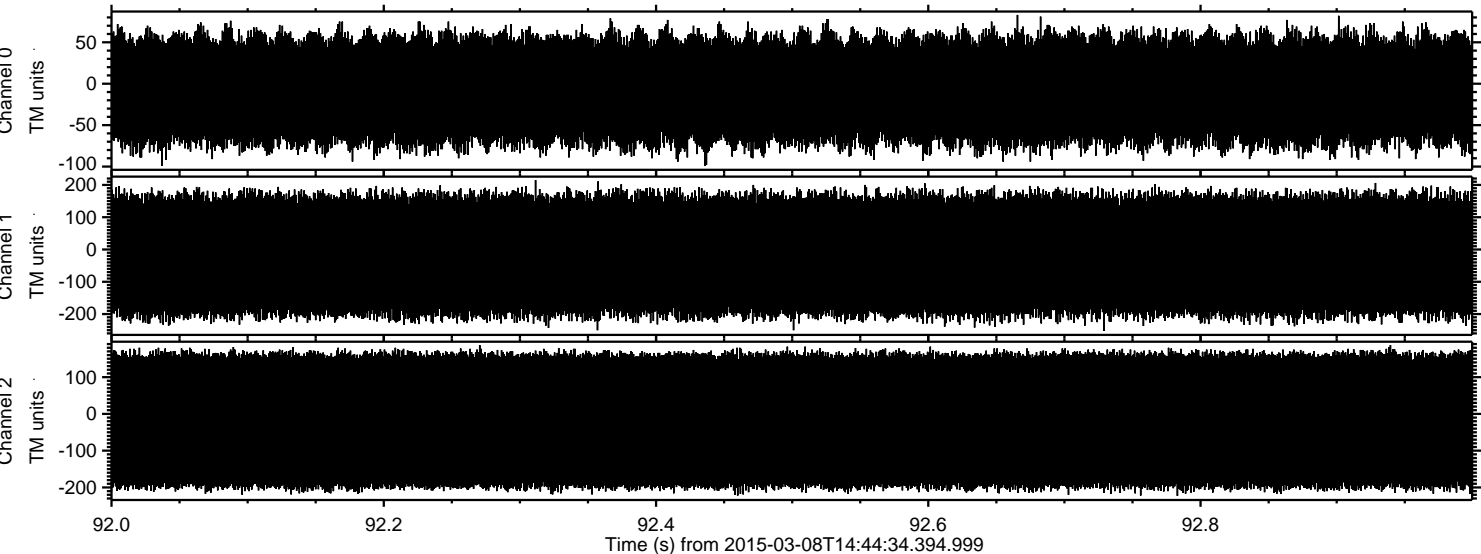

Channel 0
mn: -99
mx: 83
 μ : -8.4
 σ : 38.5

Channel 1
mn: -252
mx: 215
 μ : -18.7
 σ : 110.0

Channel 2
mn: -223
mx: 187
 μ : -18.8
 σ : 118.0