

ELMAVAN 3D WAVEFORMS (Measured data sampled at 50 kHz) 49689 packets of 144 samples from 2015-03-08T14:04:33.049.000.

Processed Sun Mar 8 16:20:32 2015 by ELM ver.2012-10-06 from 001__elm20150308_140432__dat00.bin

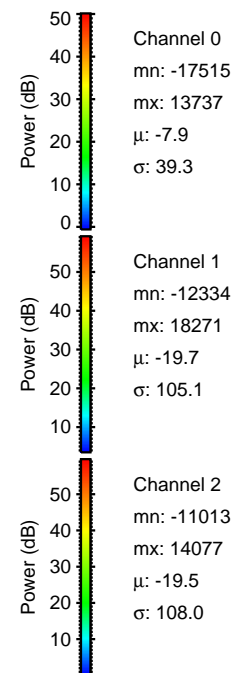

Processed Sun Mar 8 16:20:43 2015 by ELM ver.2012-10-06 from 001__elm20150308_140432__dat00.bin

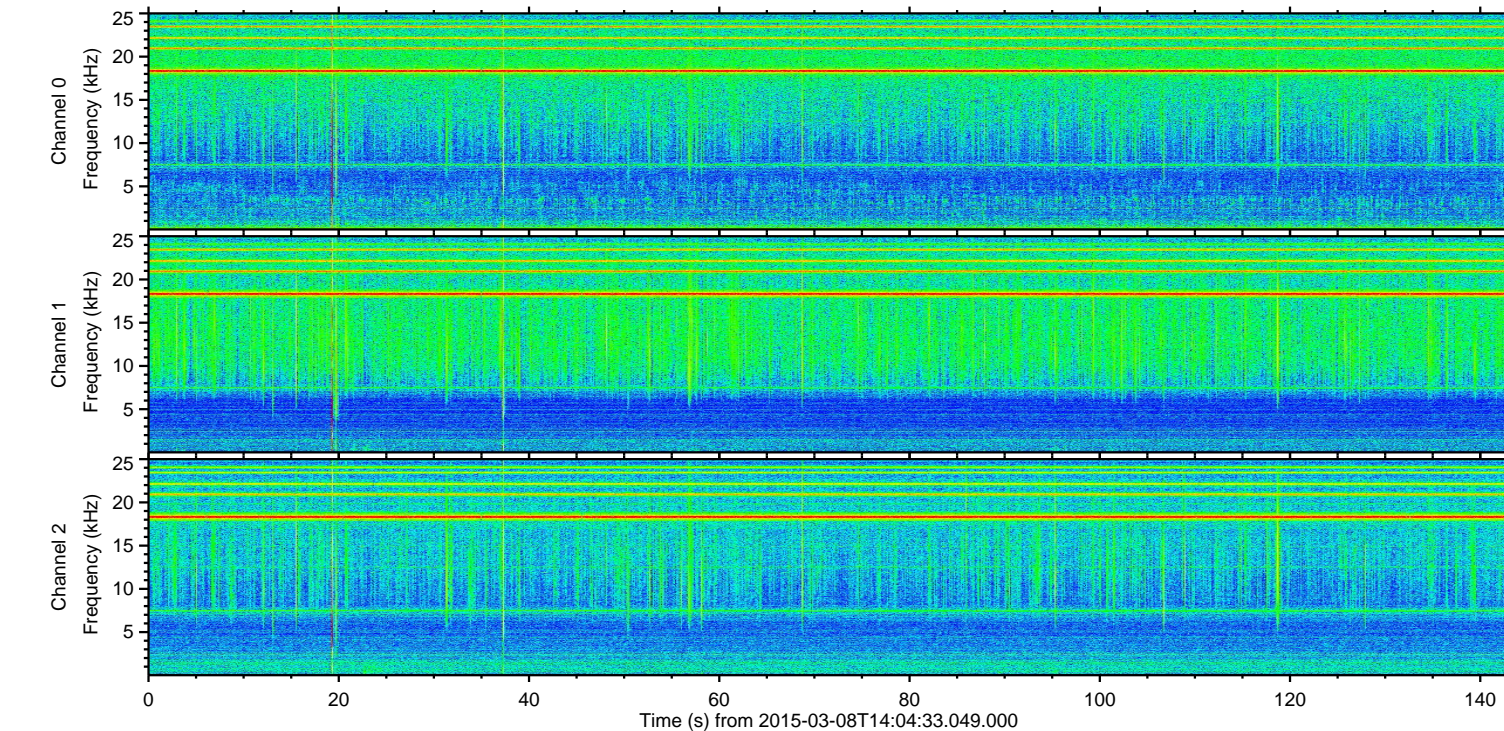
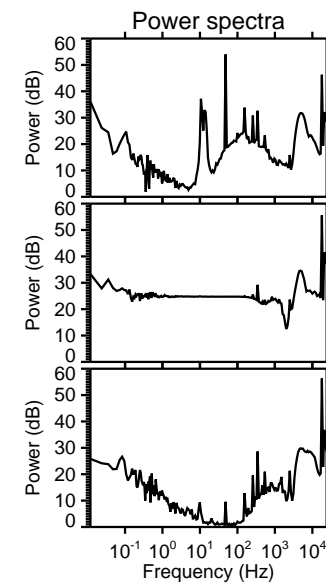
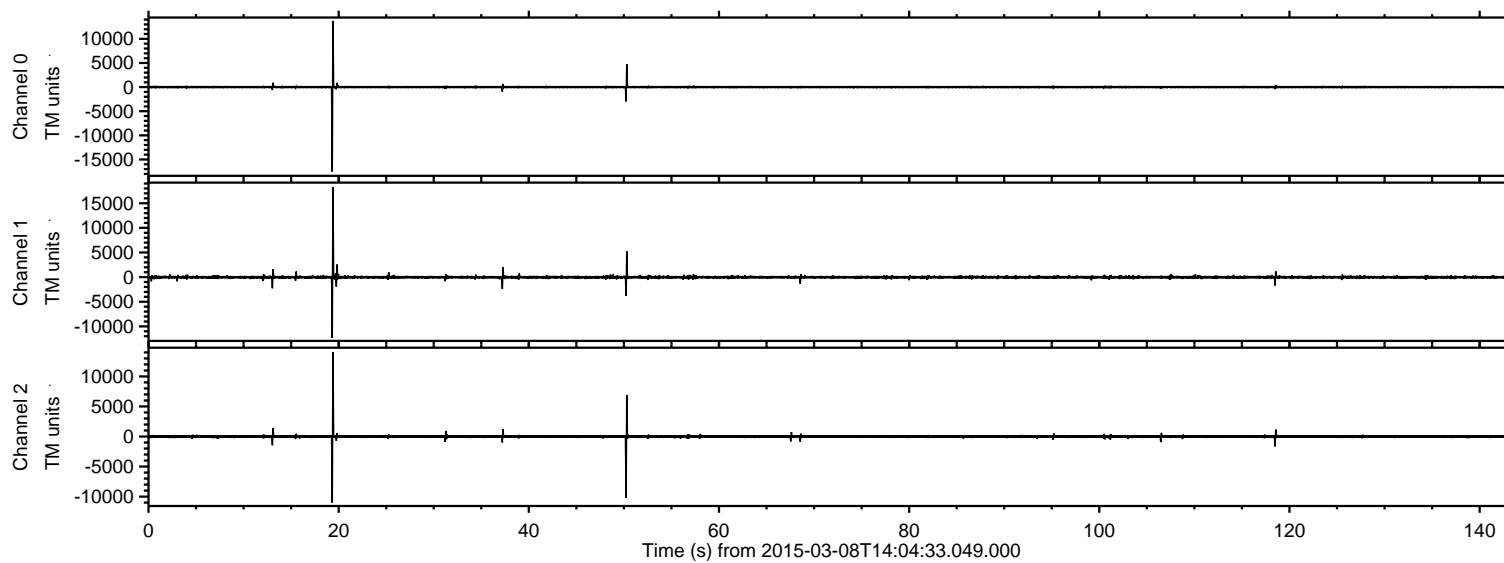
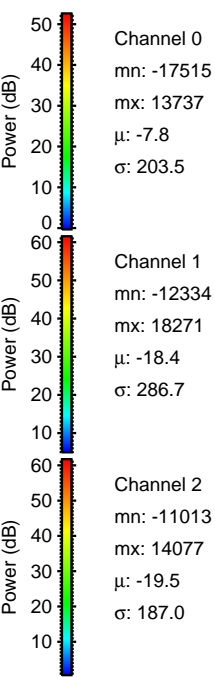
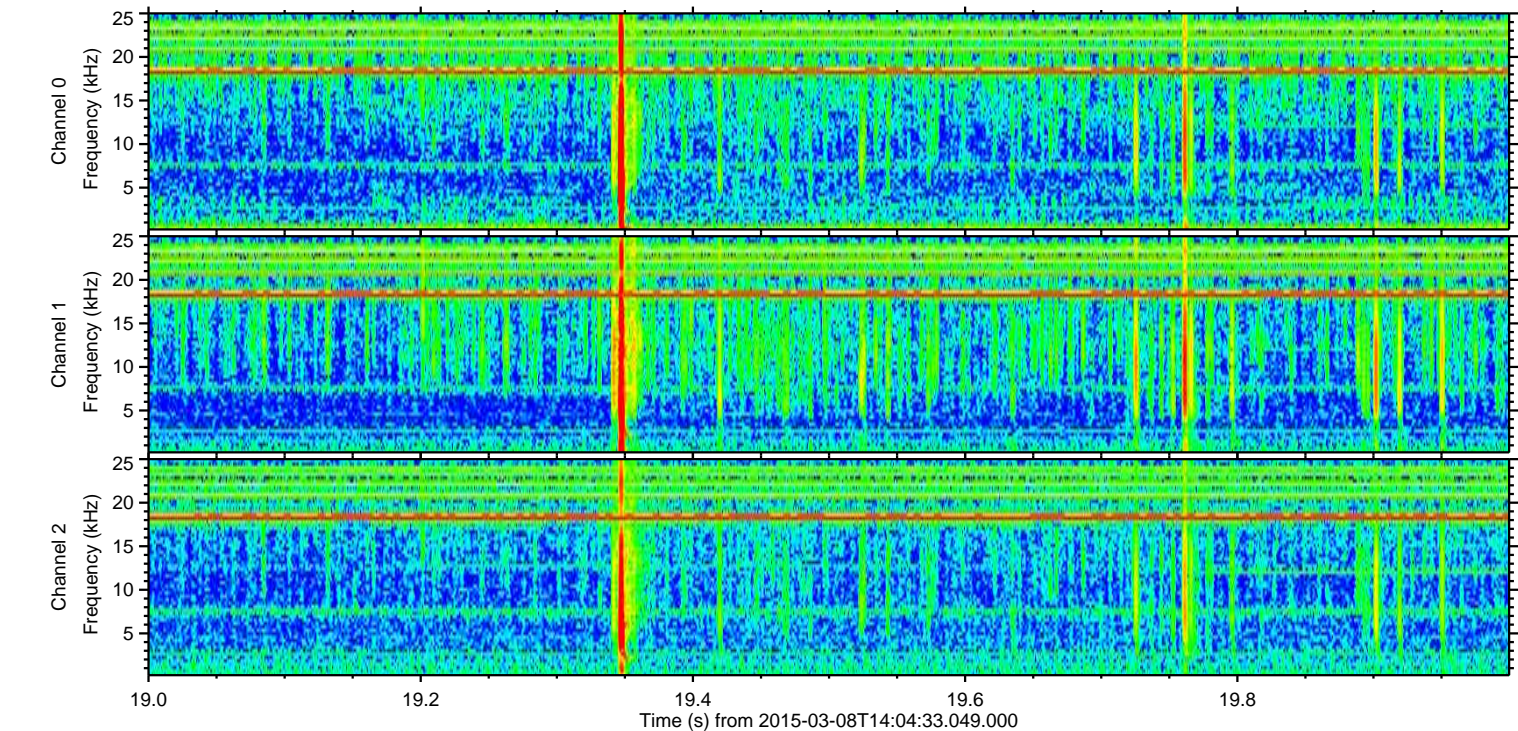
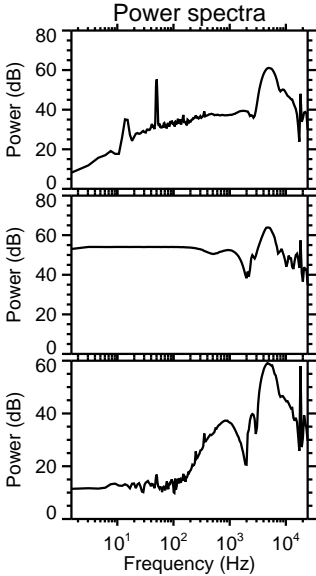
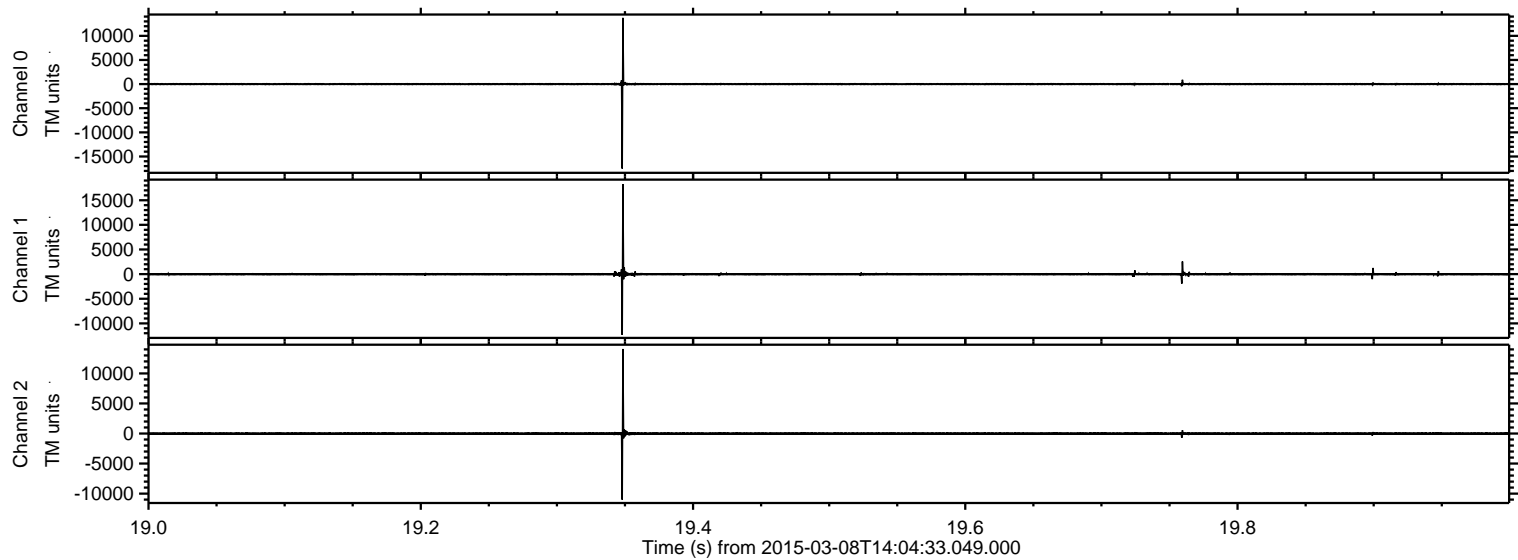

Processed Sun Mar 8 16:20:44 2015 by ELM ver.2012-10-06 from 001__elm20150308_140432__dat00.bin

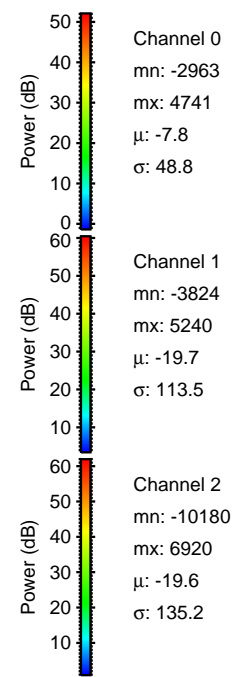
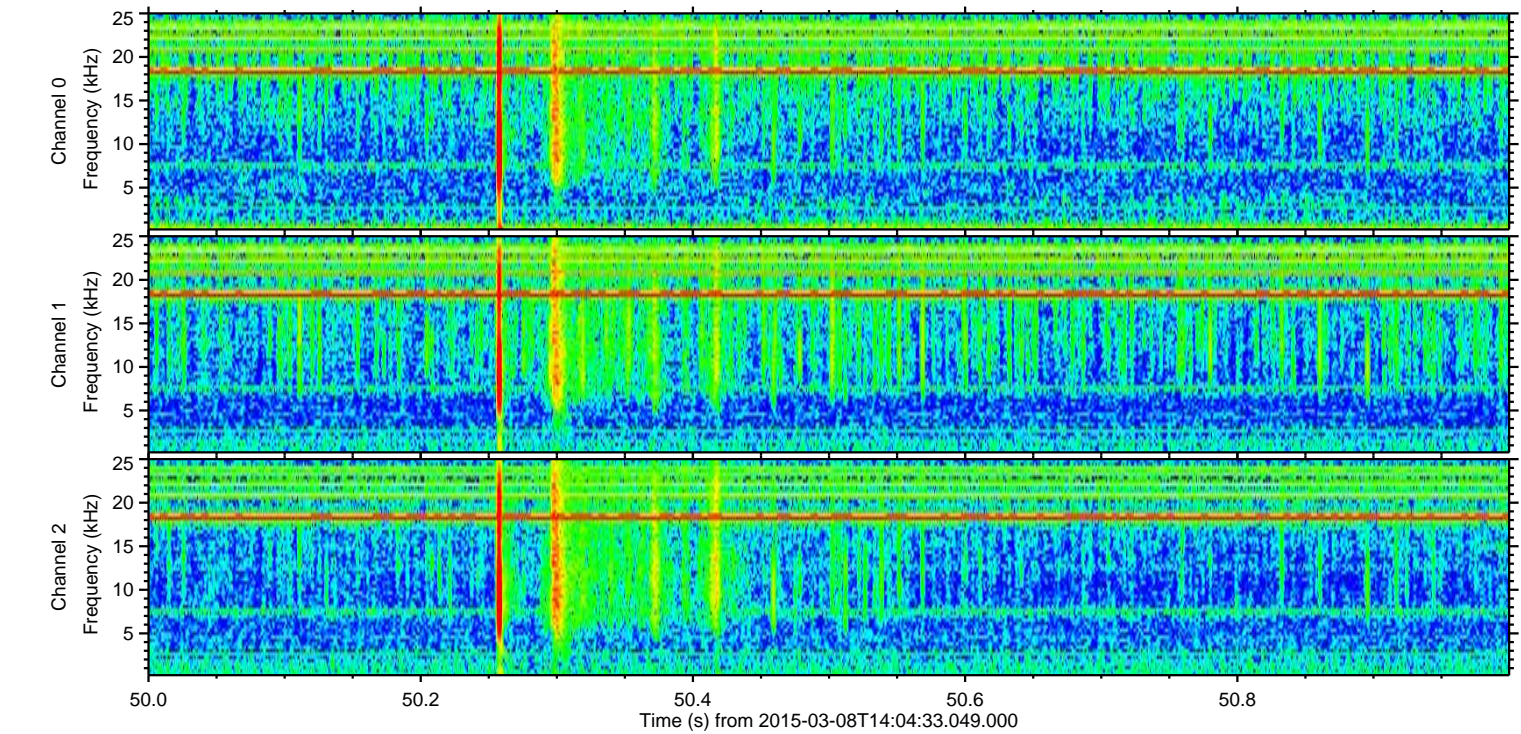
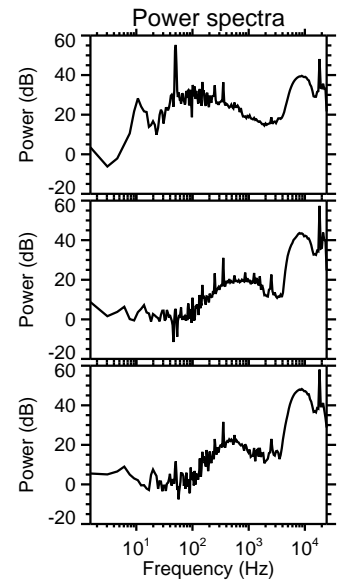
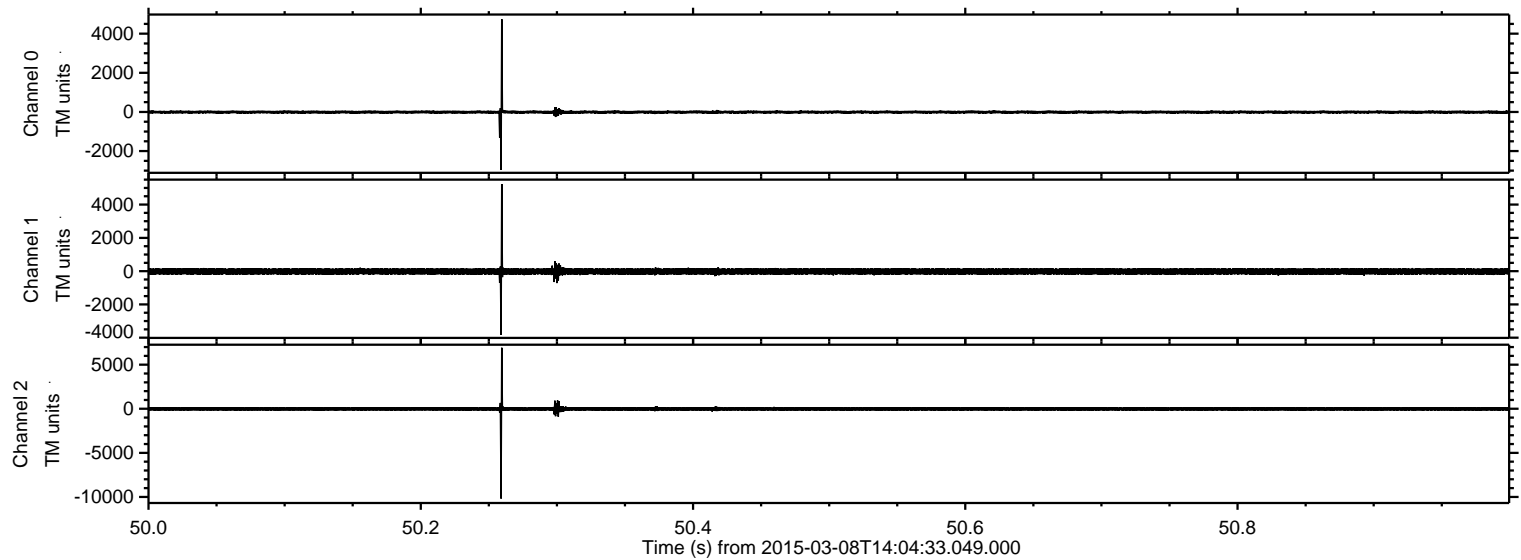

Processed Sun Mar 8 16:20:45 2015 by ELM ver.2012-10-06 from 001__elm20150308_140432__dat00.bin

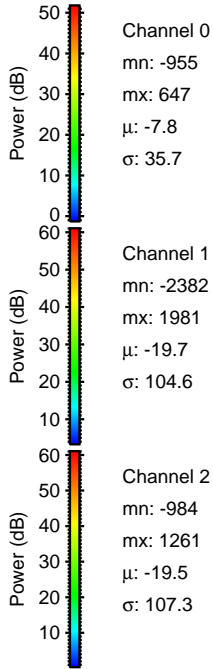
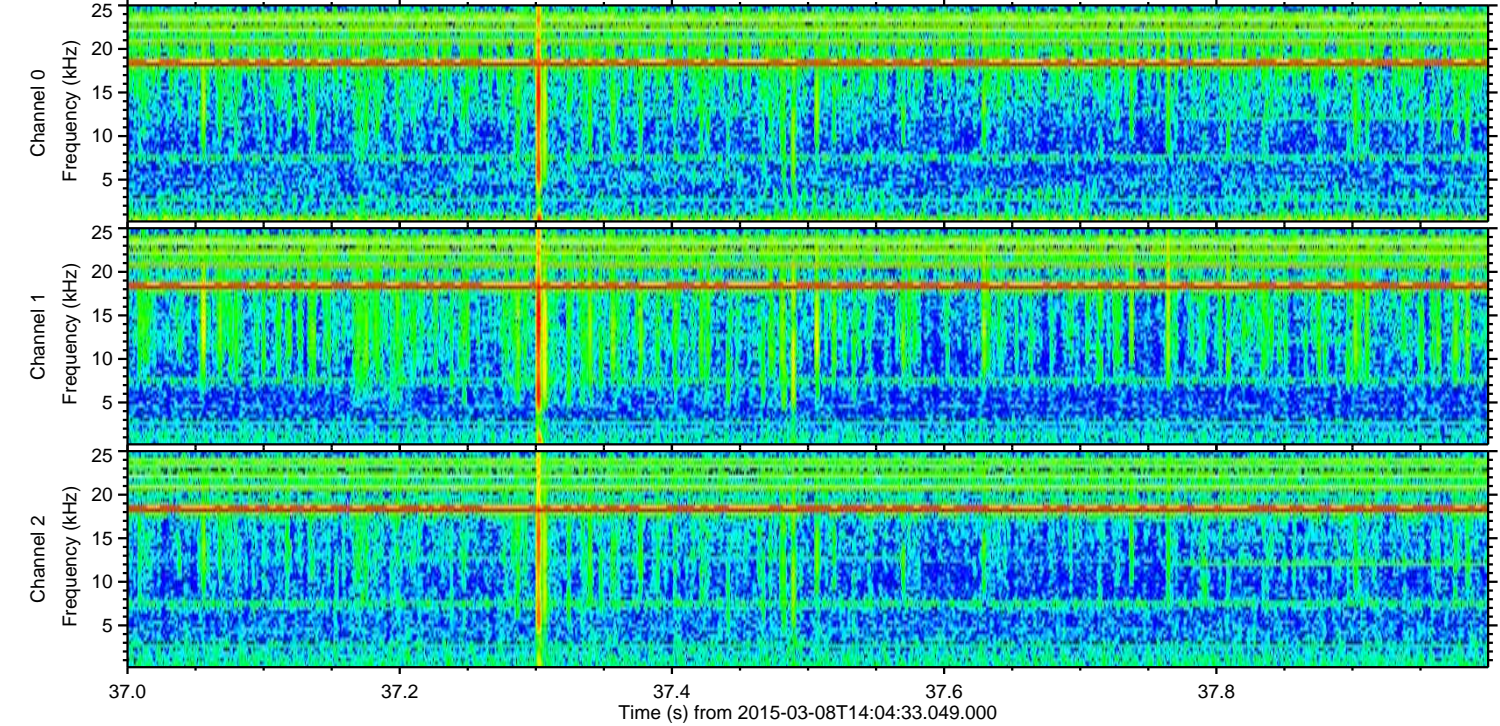
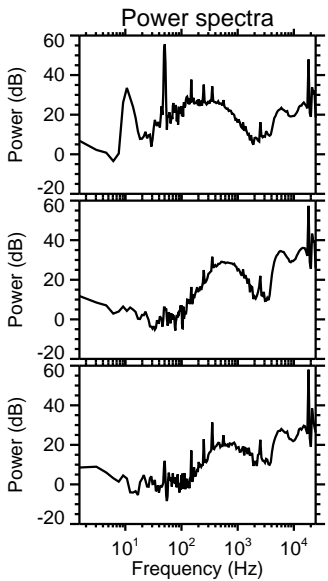
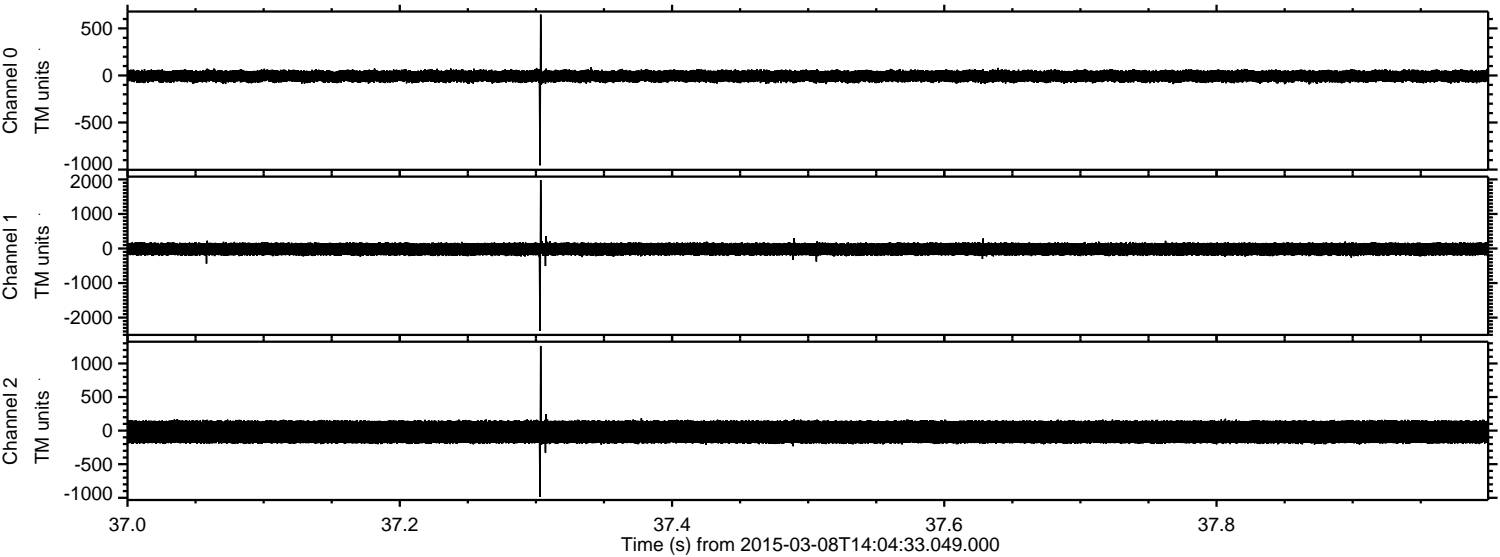

Processed Sun Mar 8 16:20:46 2015 by ELM ver.2012-10-06 from 001__elm20150308_140432__dat00.bin

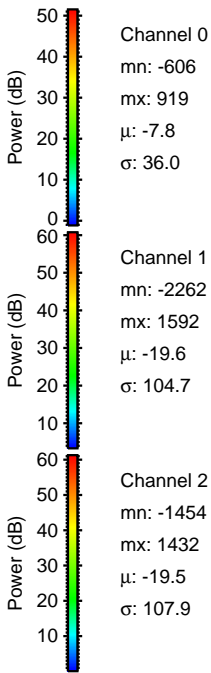
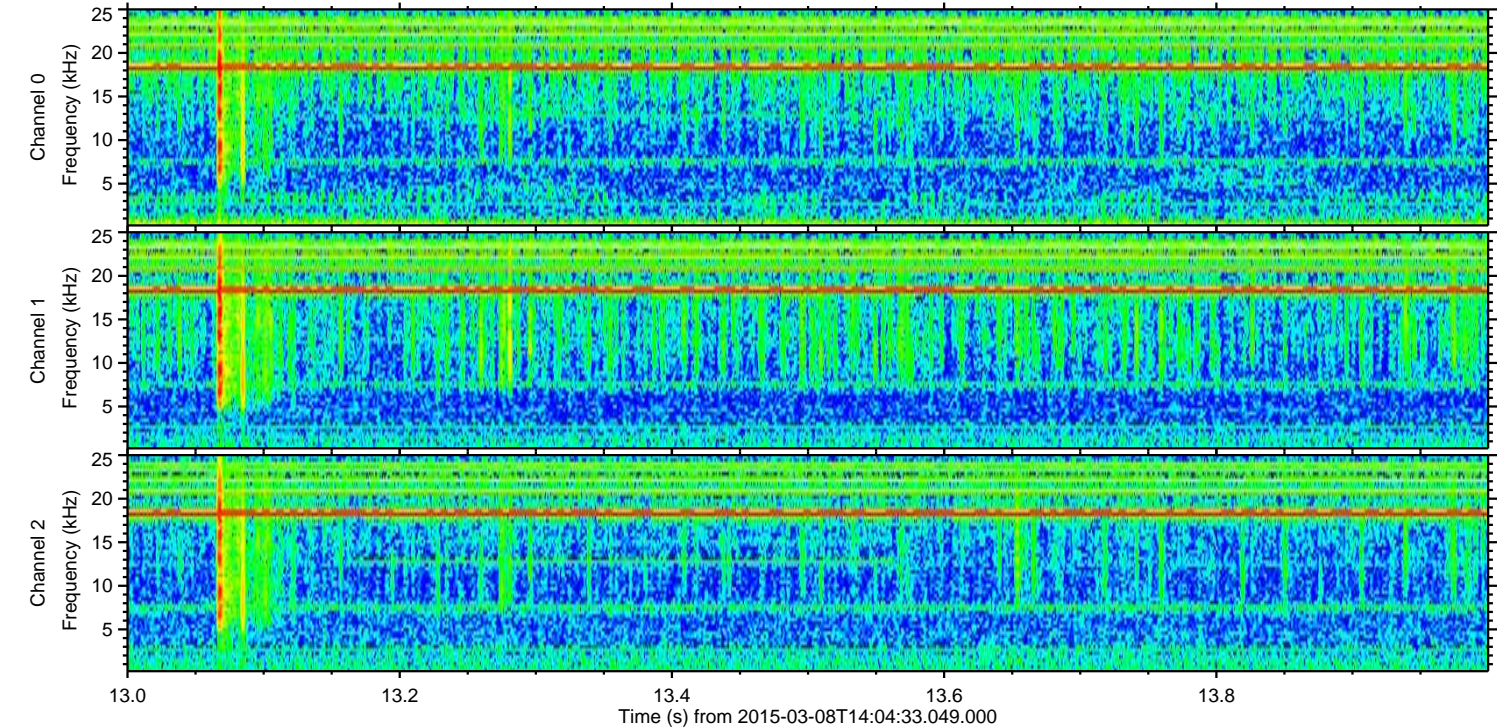
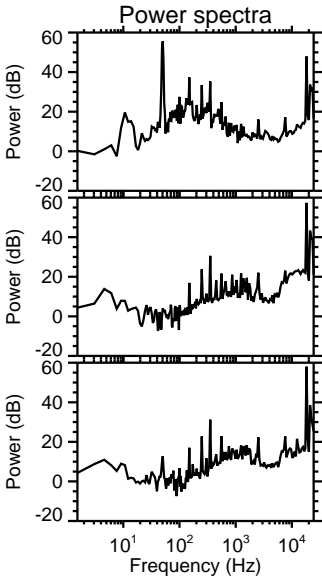
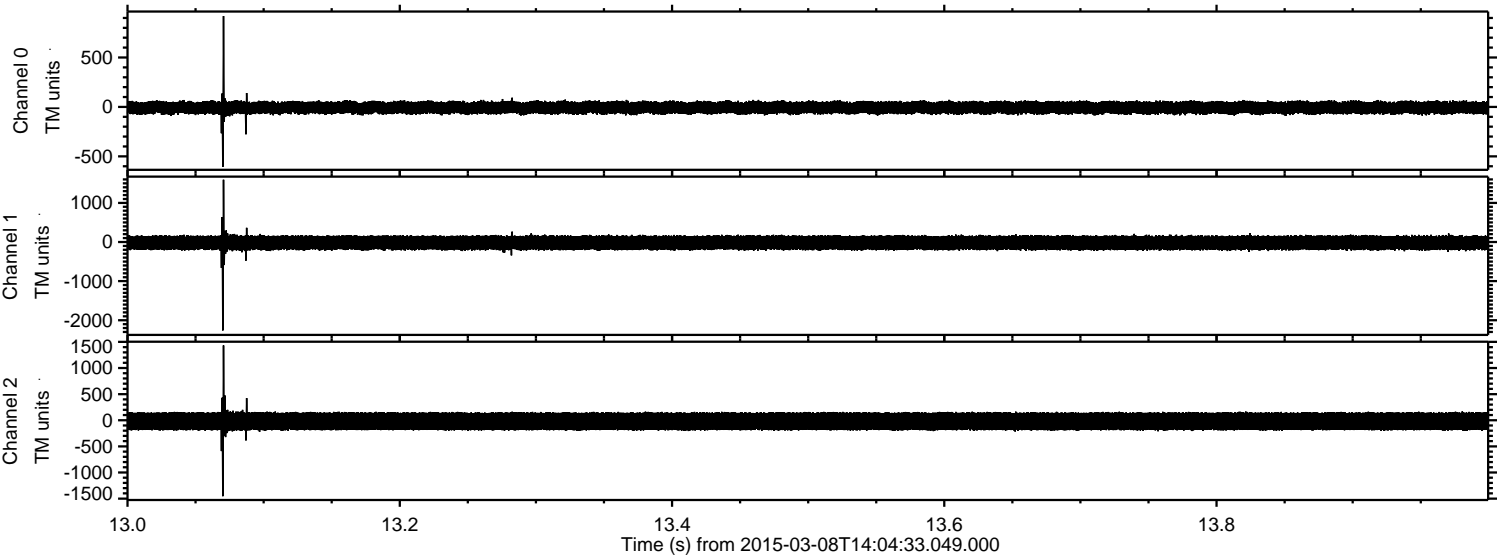

Processed Sun Mar 8 16:20:47 2015 by ELM ver.2012-10-06 from 001__elm20150308_140432__dat00.bin

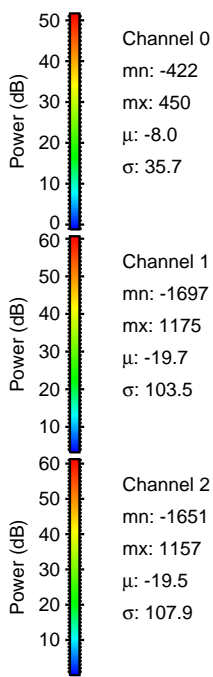
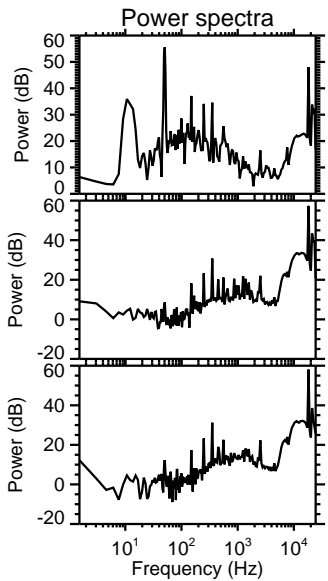
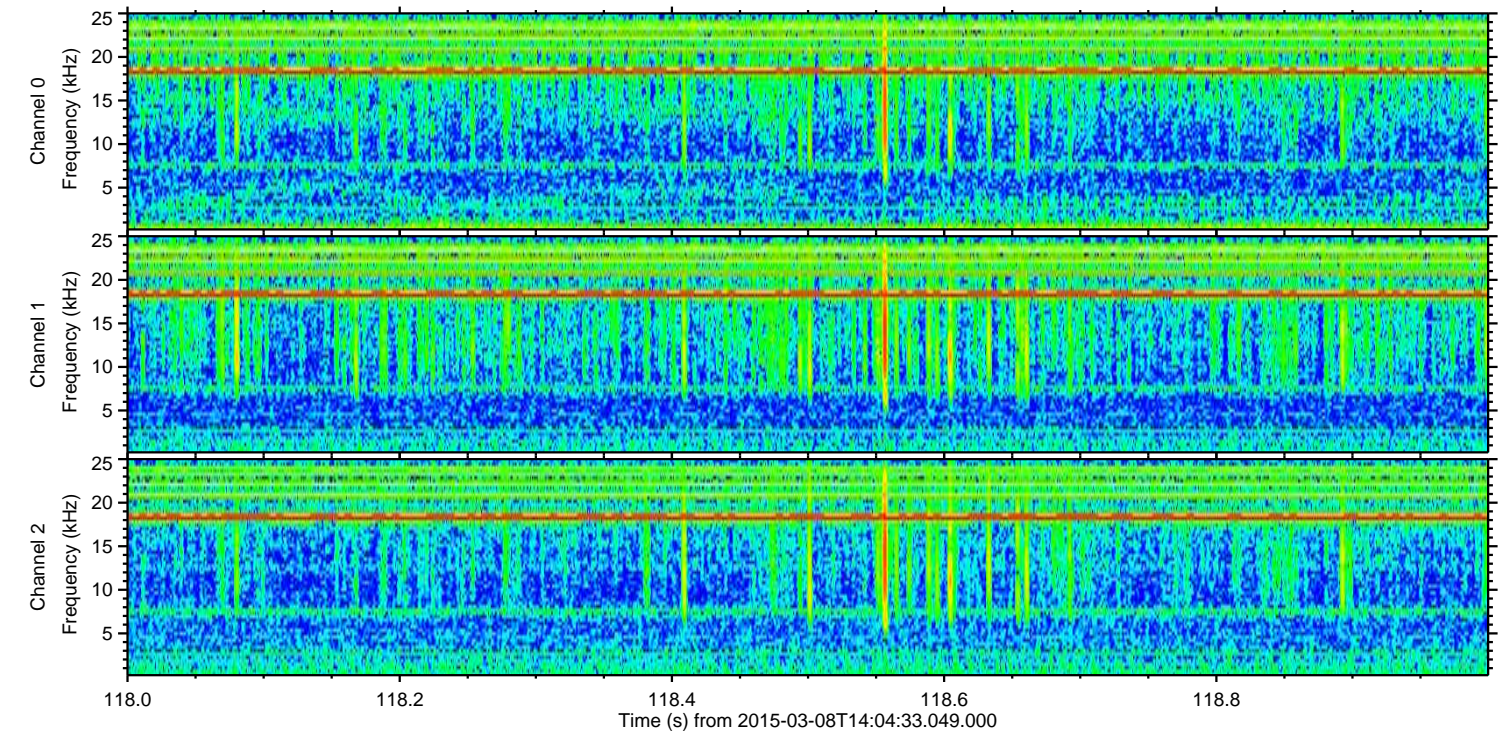
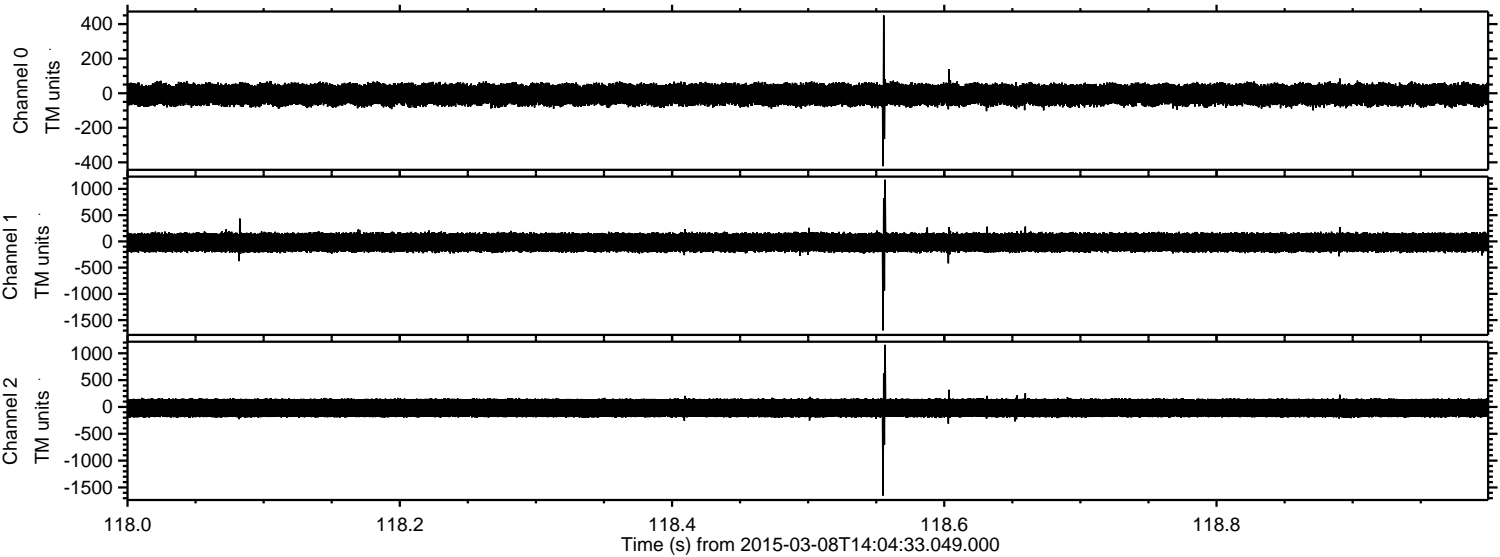

Processed Sun Mar 8 16:20:48 2015 by ELM ver.2012-10-06 from 001__elm20150308_140432__dat00.bin

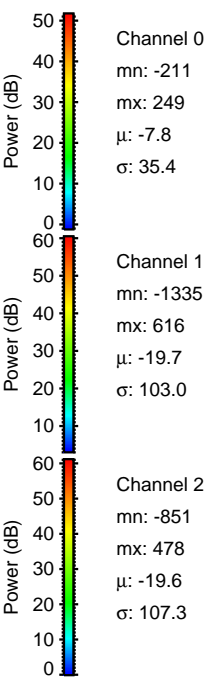
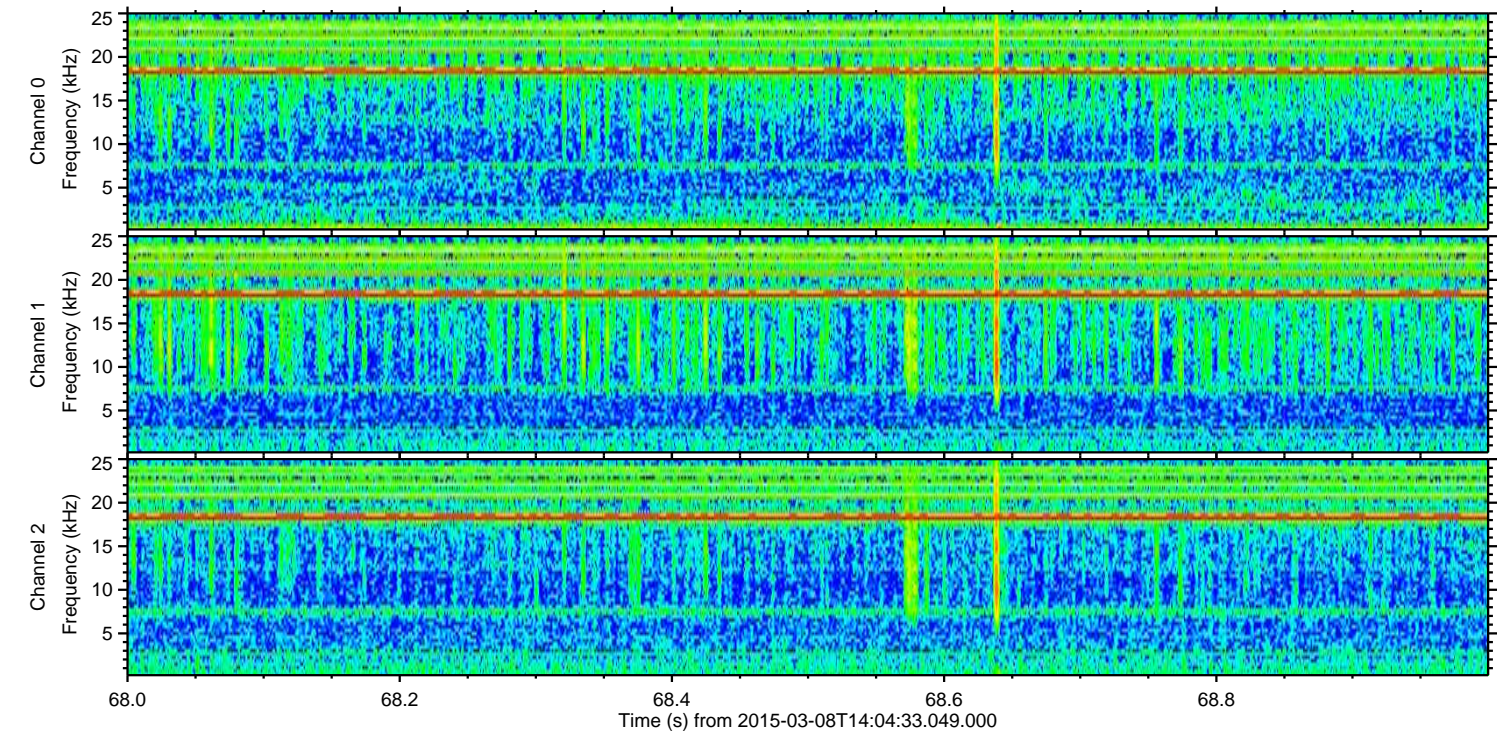
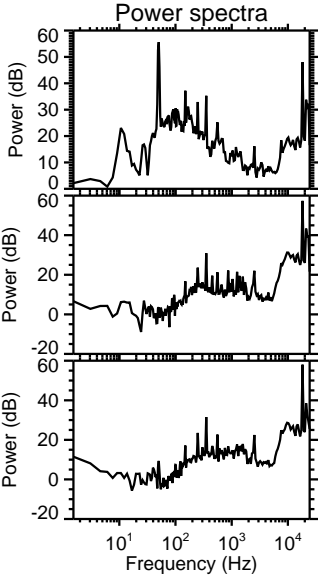
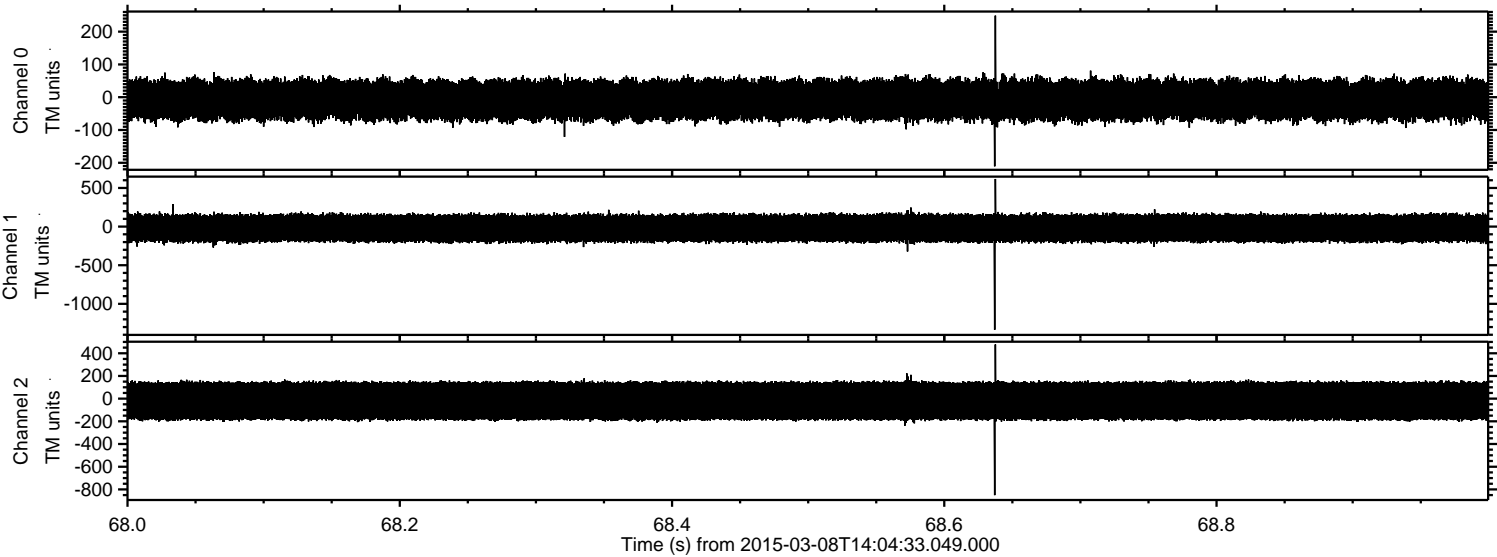

Processed Sun Mar 8 16:20:49 2015 by ELM ver.2012-10-06 from 001__elm20150308_140432__dat00.bin

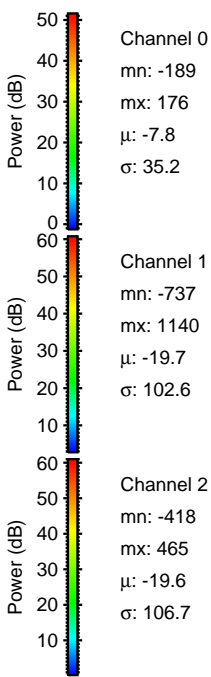
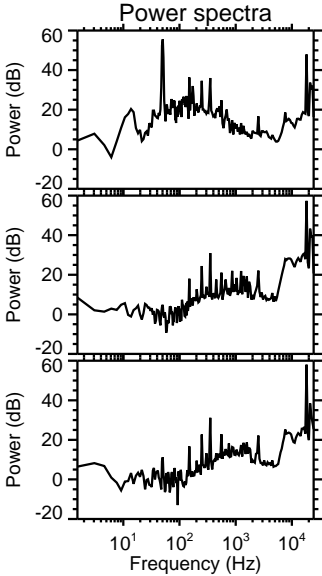
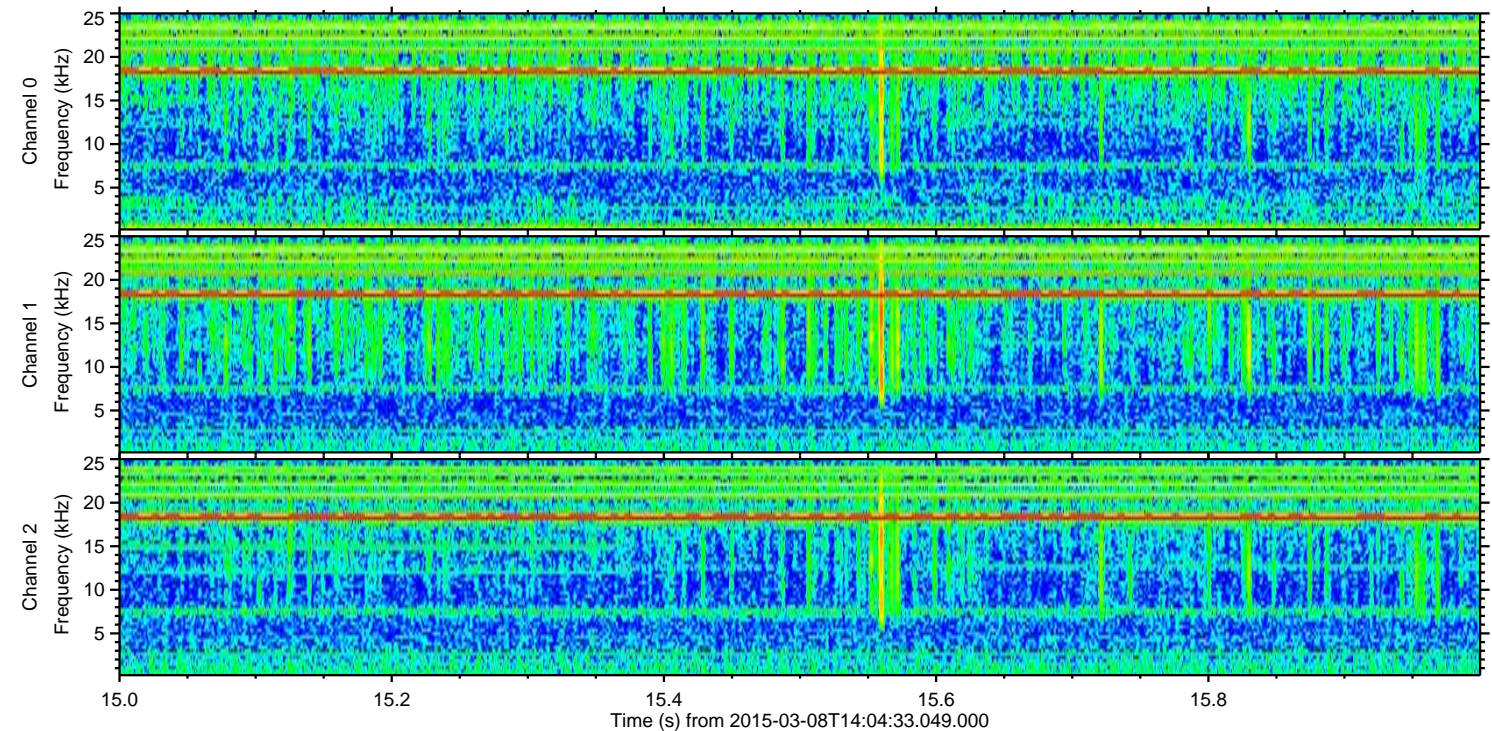
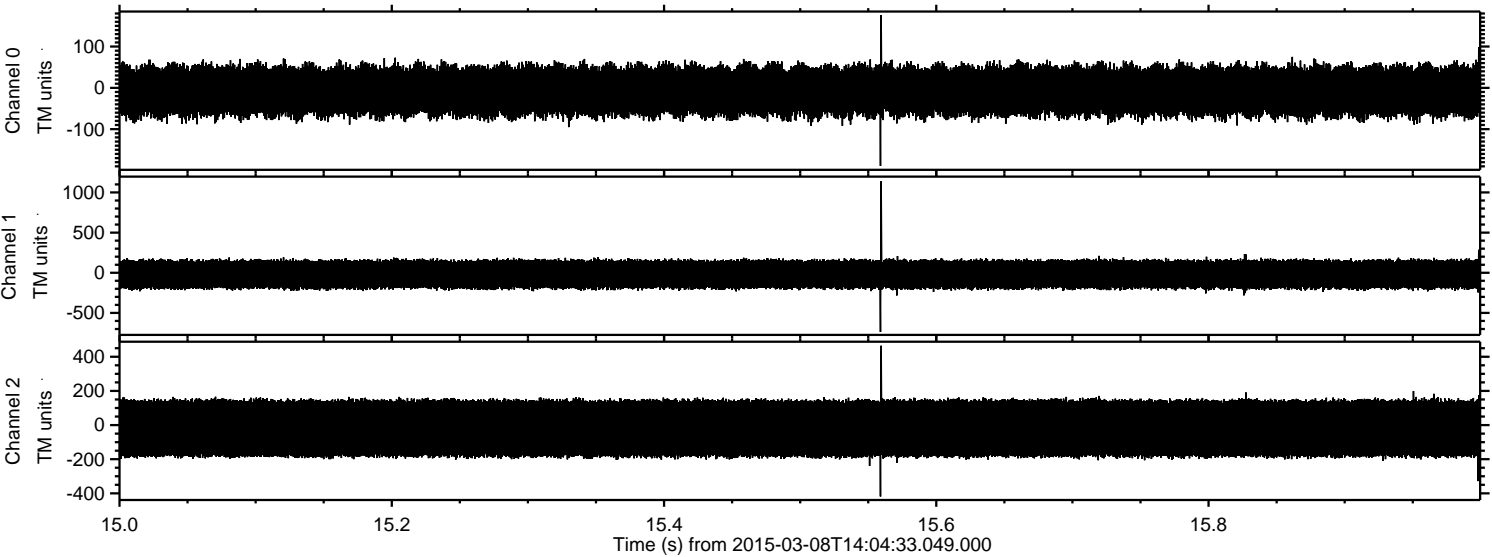

ELMAVAN 3D WAVEFORMS (Measured data sampled at 50 kHz) 49689 packets of 144 samples from 2015-03-08T14:04:33.049.000. Part 26/144

Processed Sun Mar 8 16:20:50 2015 by ELM ver.2012-10-06 from 001__elm20150308_140432__dat00.bin

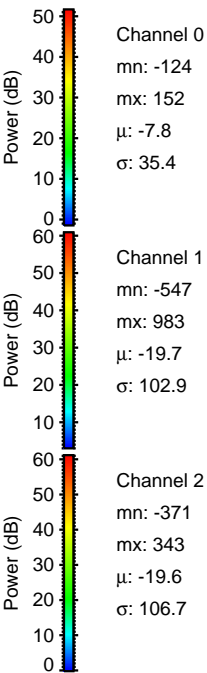
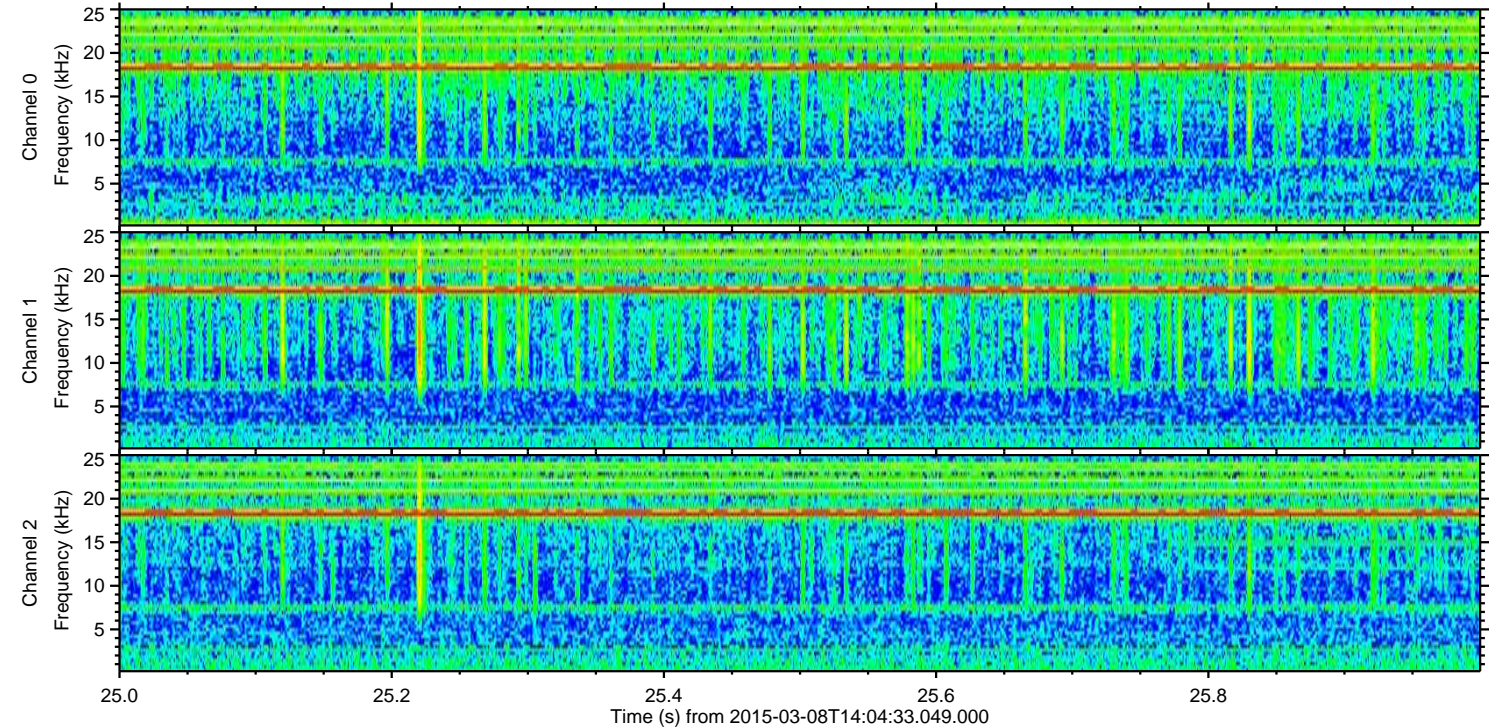
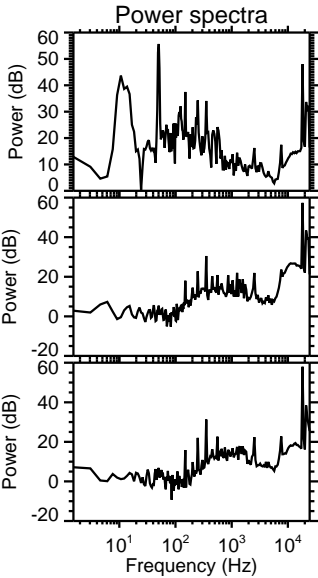
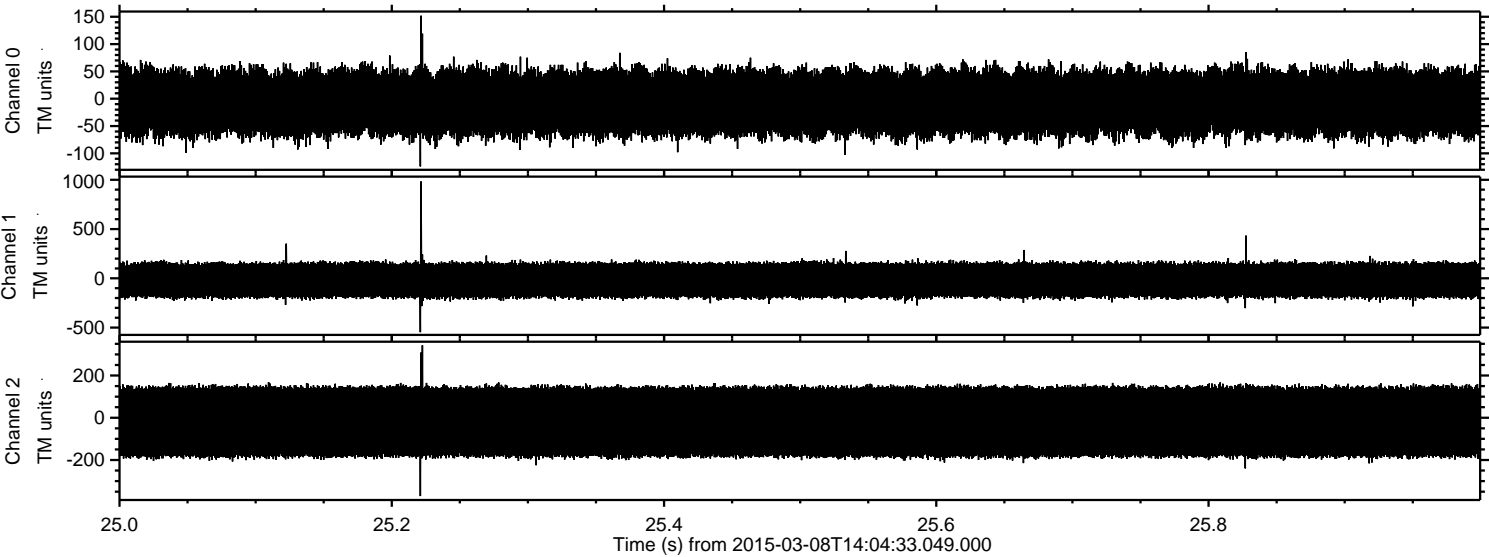

Processed Sun Mar 8 16:20:51 2015 by ELM ver.2012-10-06 from 001__elm20150308_140432__dat00.bin

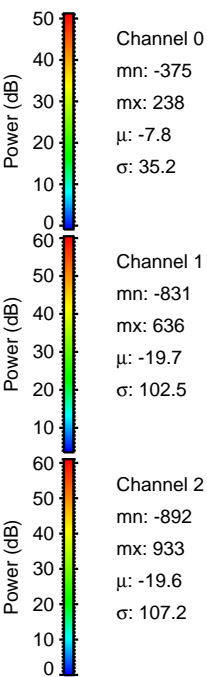
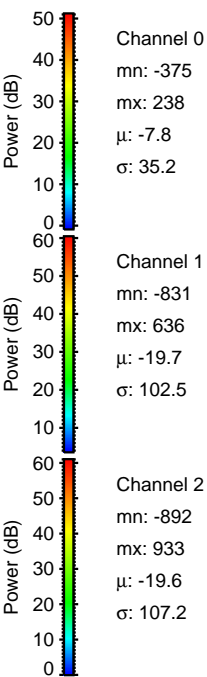
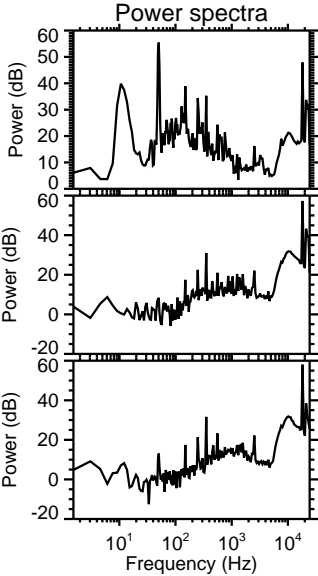
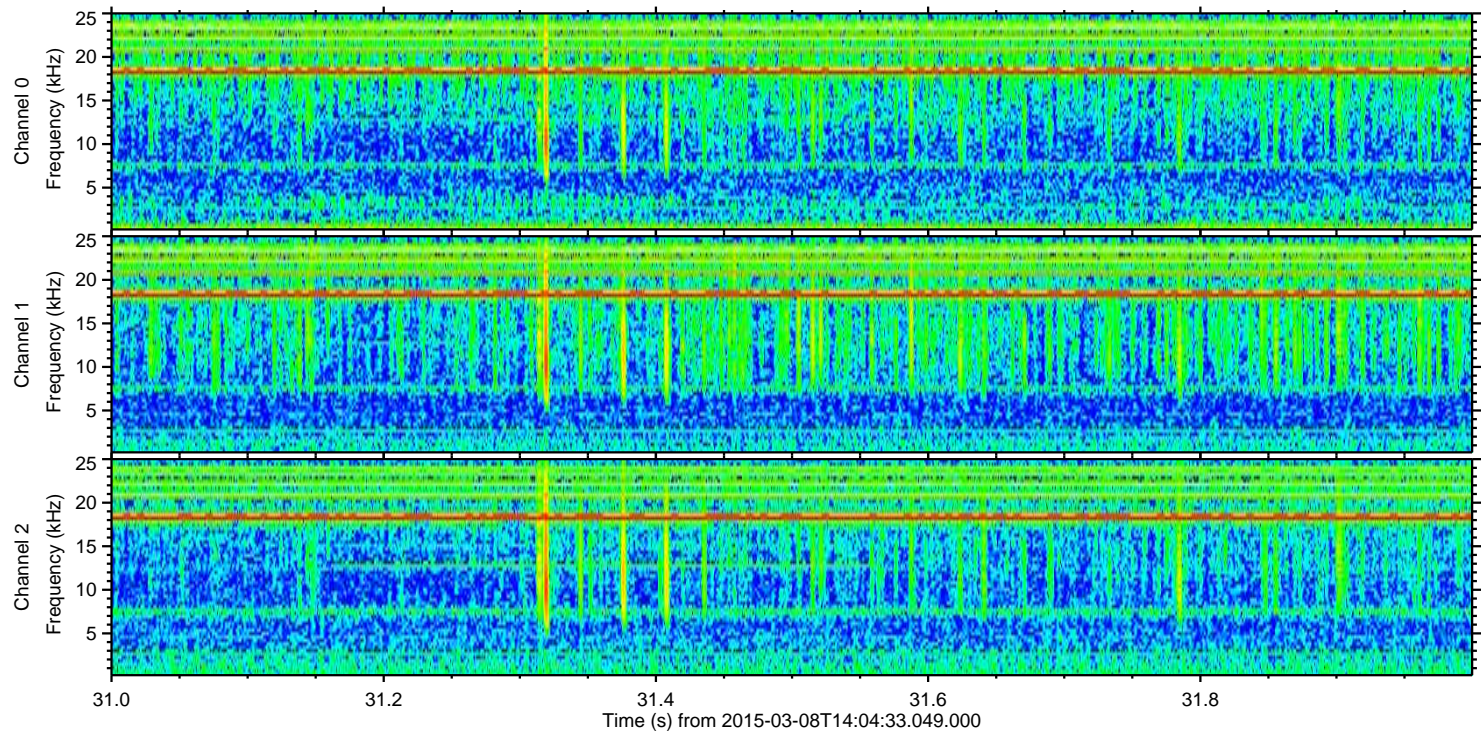
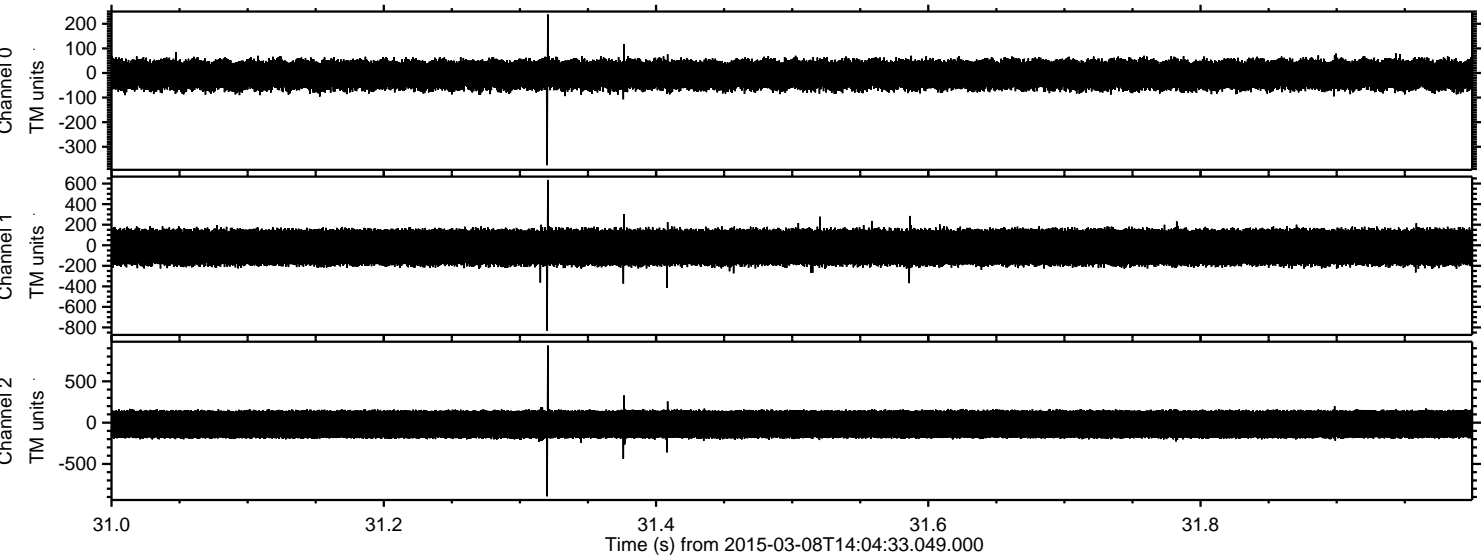

Processed Sun Mar 8 16:20:52 2015 by ELM ver.2012-10-06 from 001__elm20150308_140432__dat00.bin

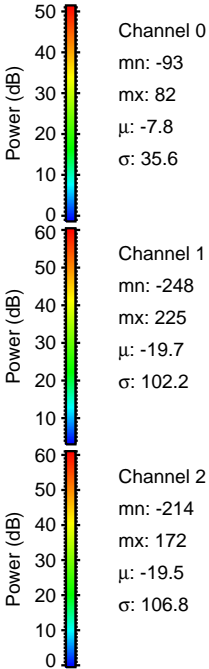
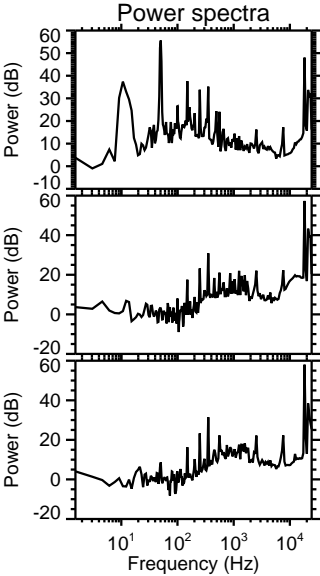
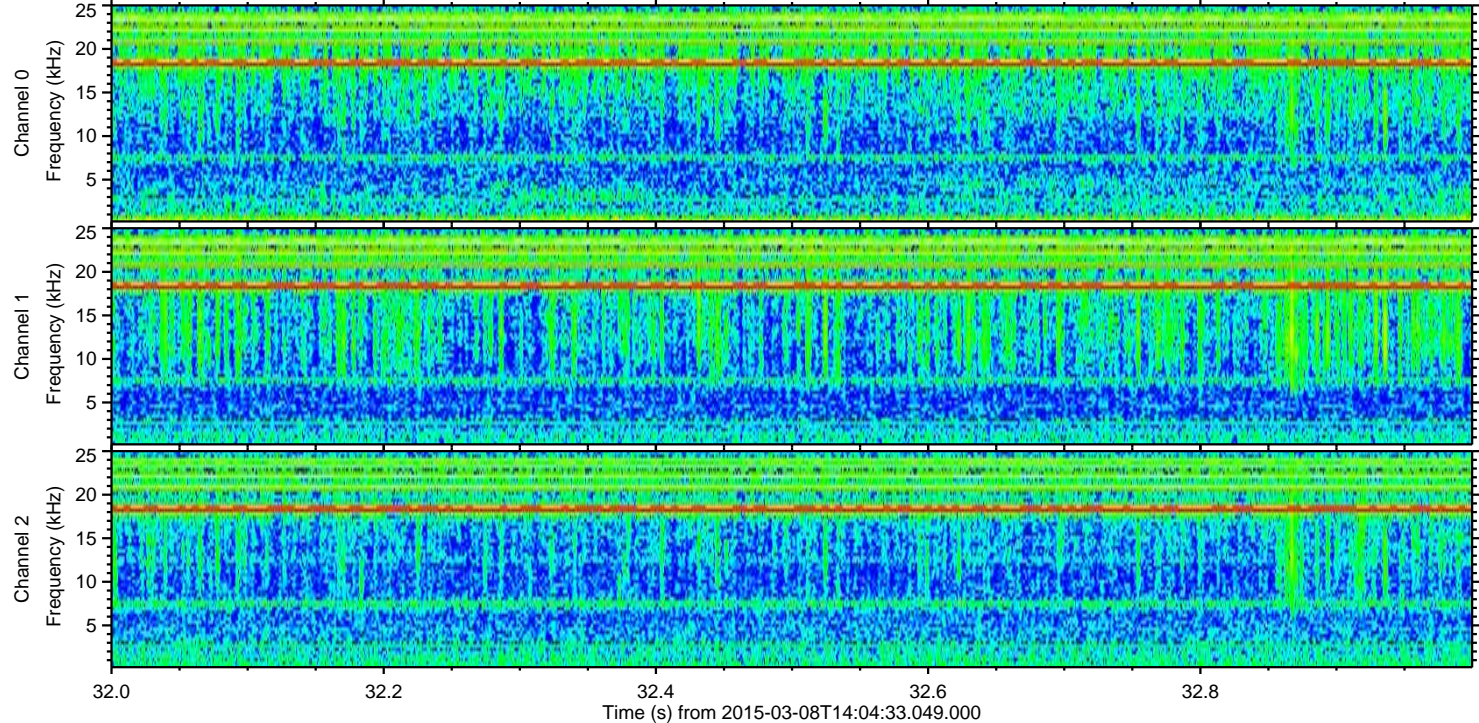
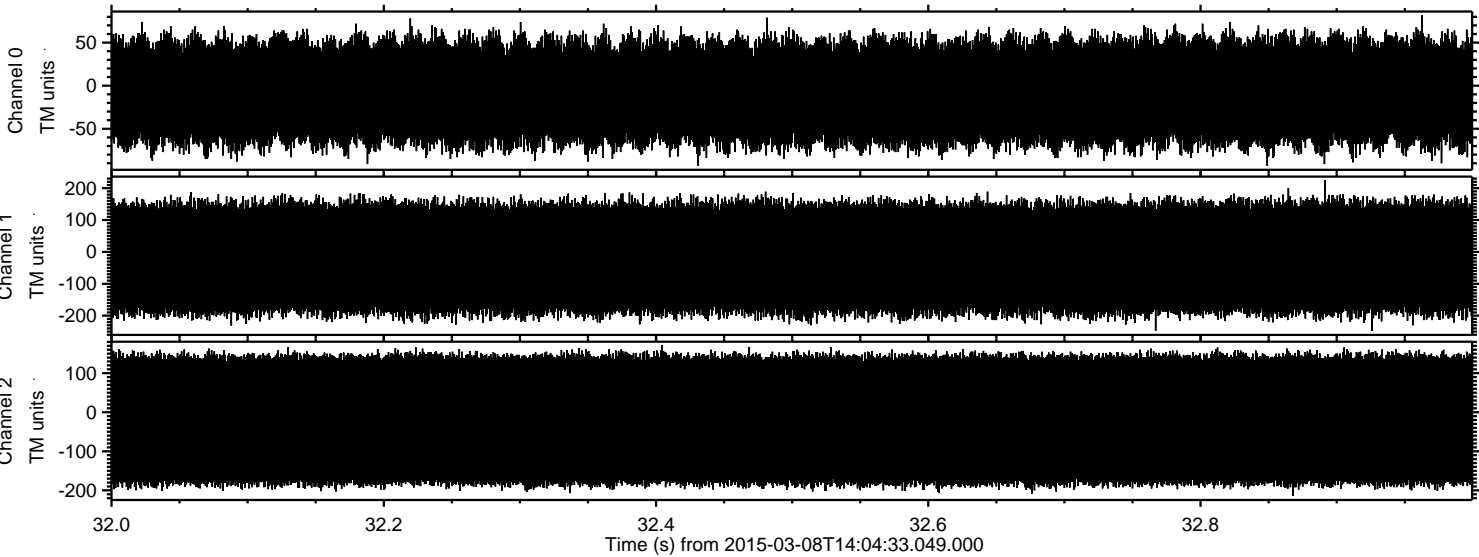

Channel 0
mn: -93
mx: 82
 μ : -7.8
 σ : 35.6

Channel 1
mn: -248
mx: 225
 μ : -19.7
 σ : 102.2

Channel 2
mn: -214
mx: 172
 μ : -19.5
 σ : 106.8