

ELMAVAN 3D WAVEFORMS (Measured data sampled at 50 kHz) 49703 packets of 144 samples from 2015-03-08T13:29:31.886.000.

Processed Sun Mar 8 16:13:16 2015 by ELM ver.2012-10-06 from 001__elm20150308_132930__dat00.bin

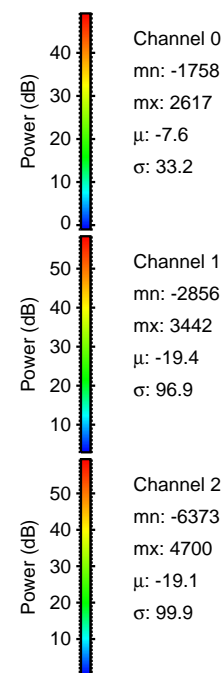

Processed Sun Mar 8 16:13:27 2015 by ELM ver.2012-10-06 from 001__elm20150308_132930__dat00.bin

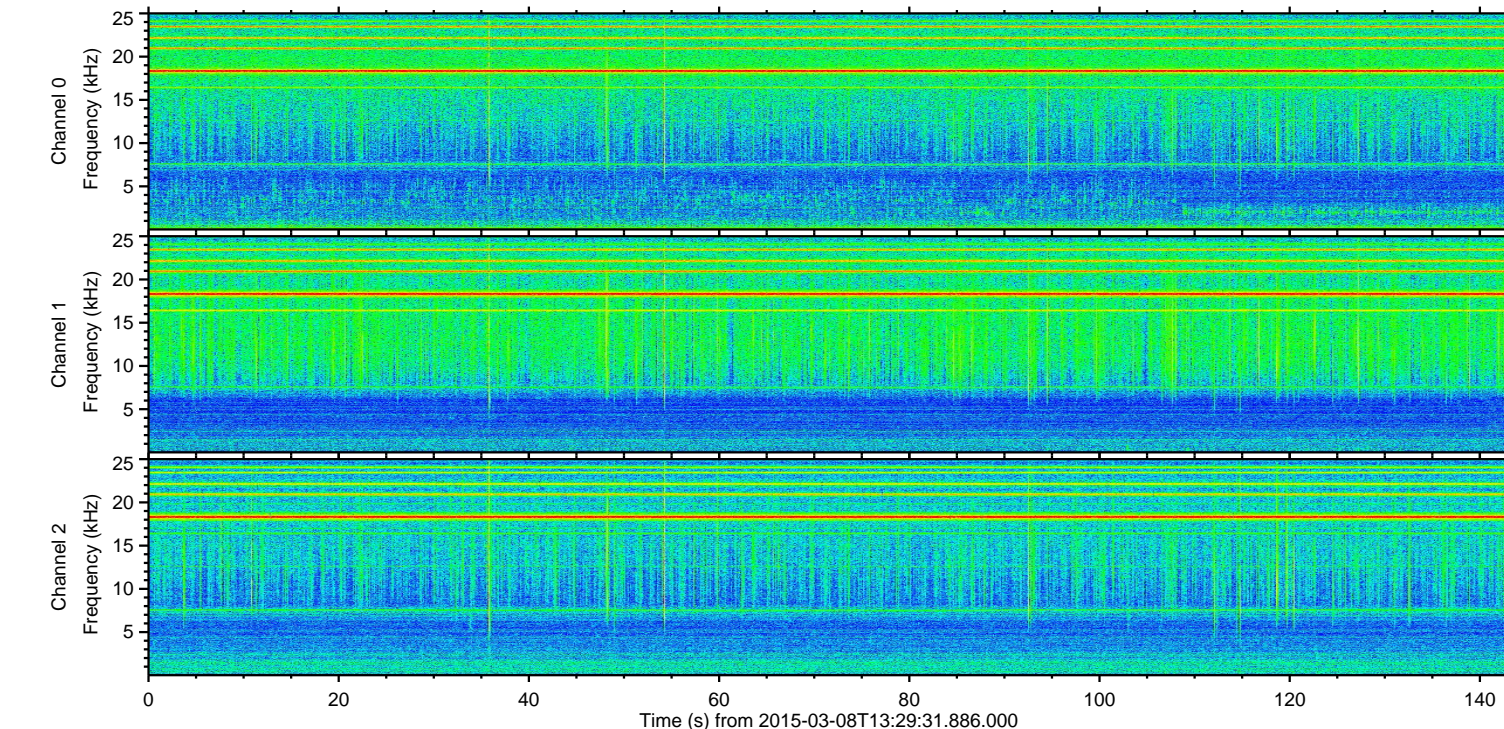
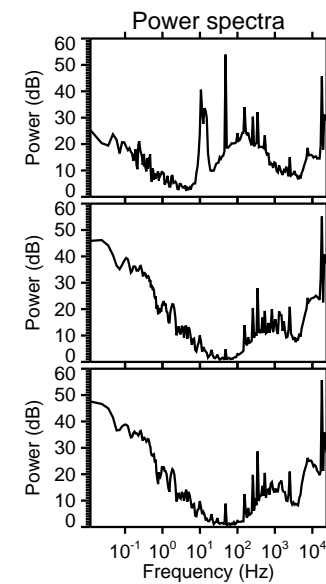
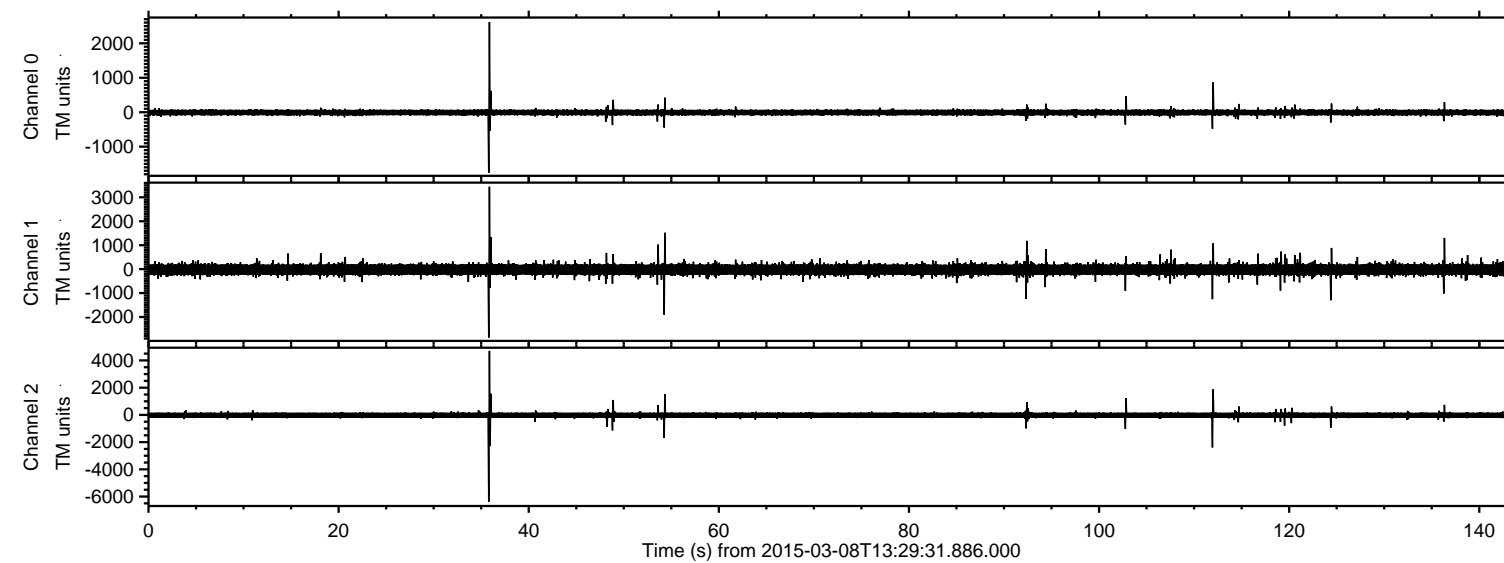
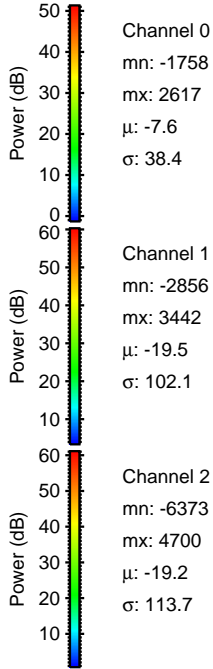
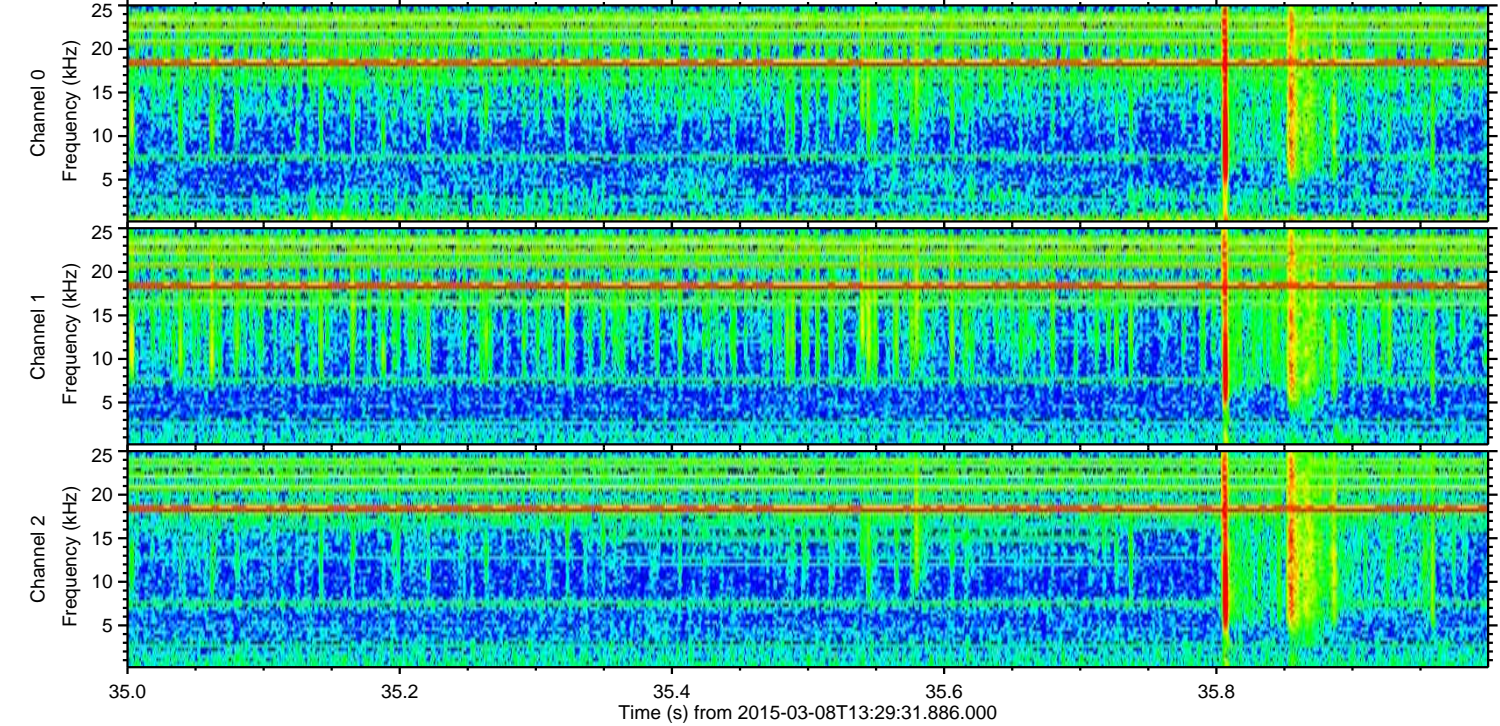
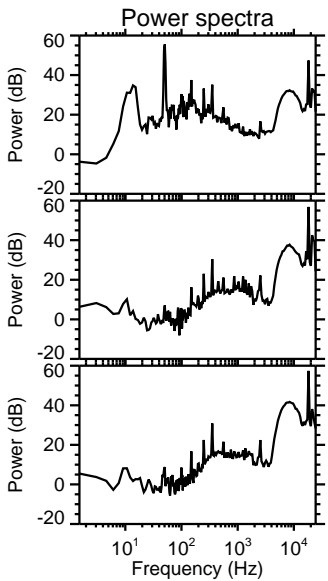
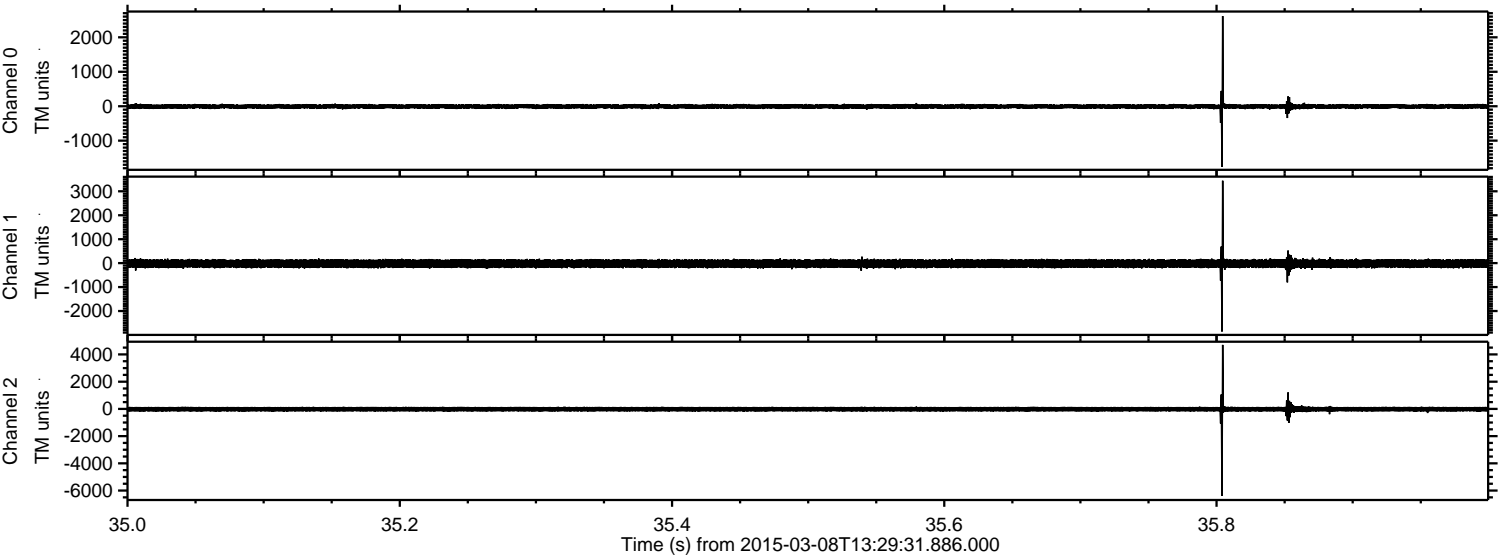

ELMAVAN 3D WAVEFORMS (Measured data sampled at 50 kHz) 49703 packets of 144 samples from 2015-03-08T13:29:31.886.000. Part 112/144

Processed Sun Mar 8 16:13:28 2015 by ELM ver.2012-10-06 from 001__elm20150308_132930__dat00.bin

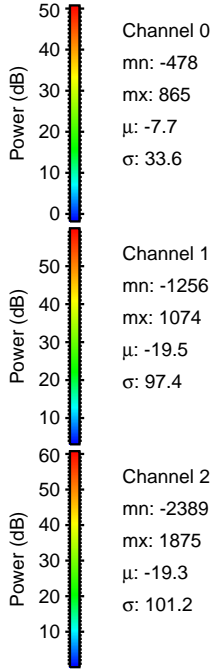
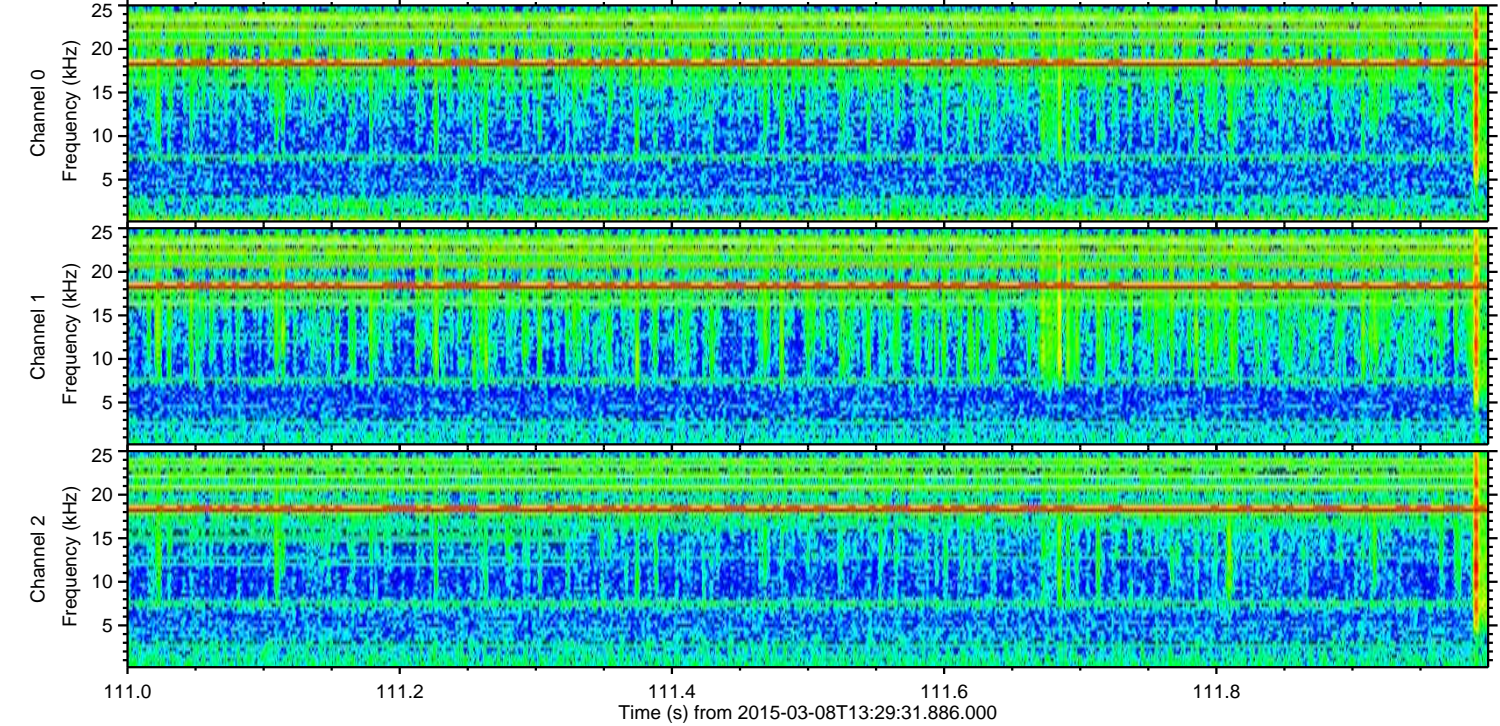
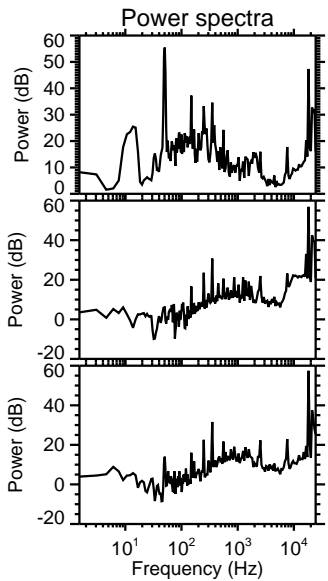
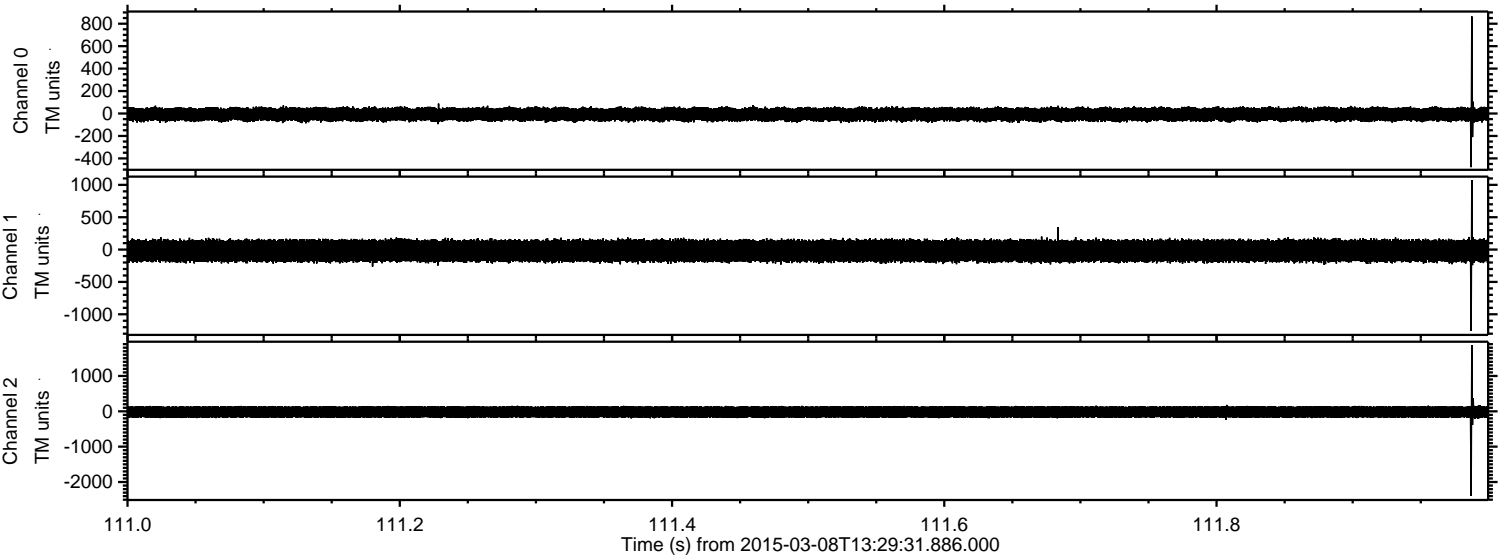

Processed Sun Mar 8 16:13:29 2015 by ELM ver.2012-10-06 from 001__elm20150308_132930__dat00.bin

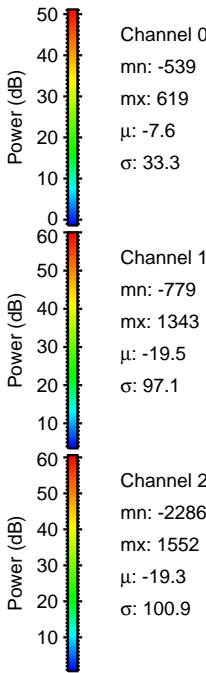
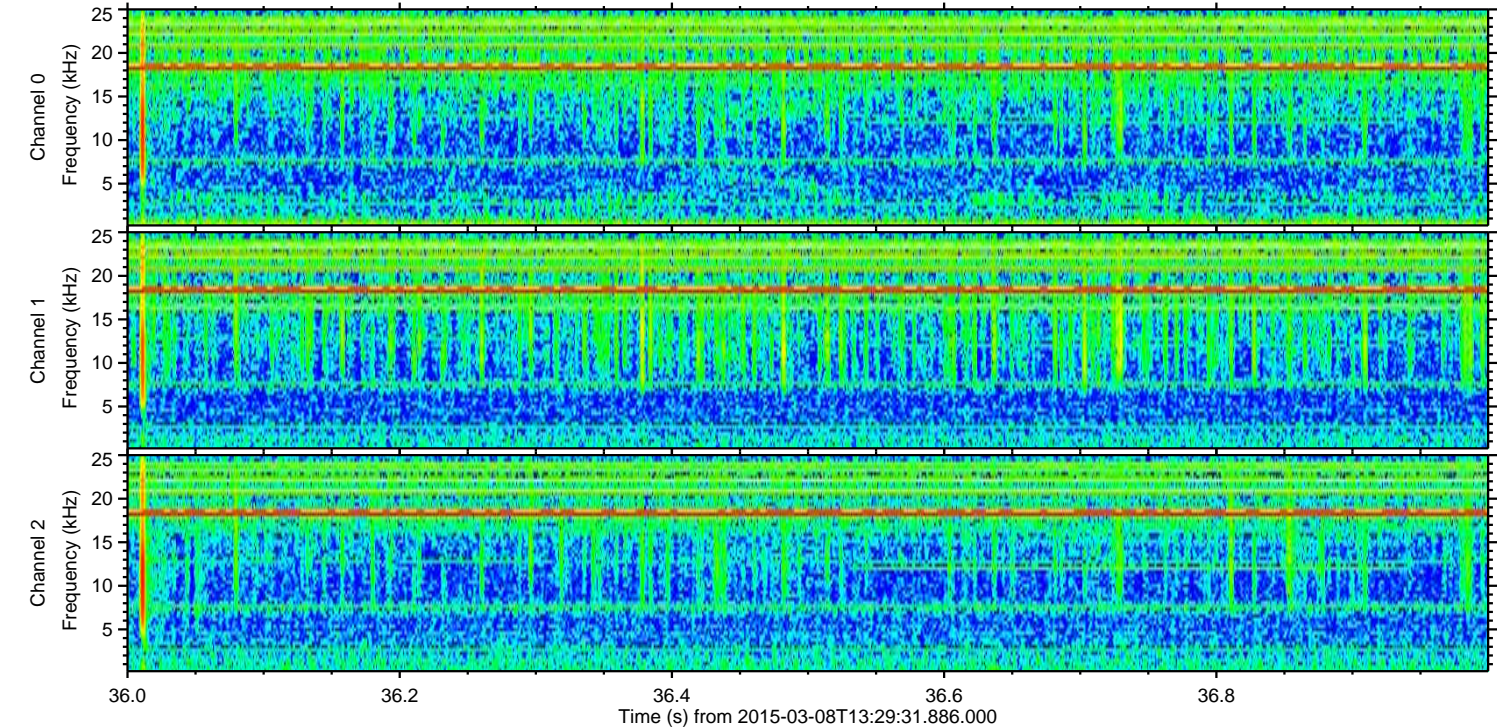
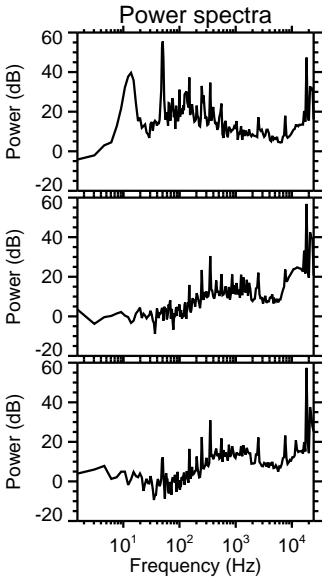
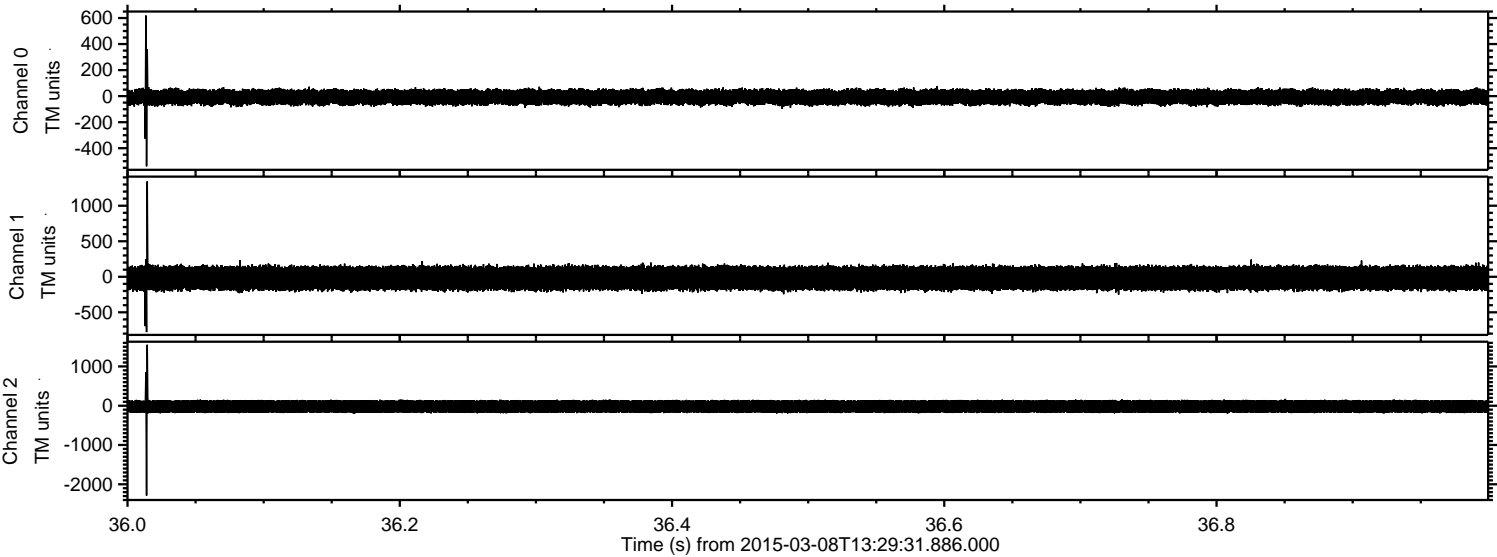

Processed Sun Mar 8 16:13:30 2015 by ELM ver.2012-10-06 from 001__elm20150308_132930__dat00.bin

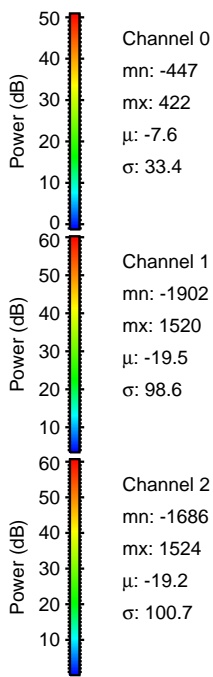
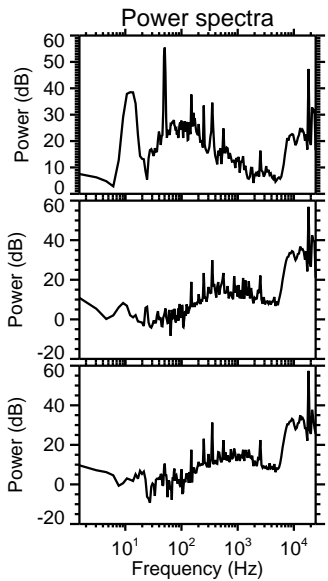
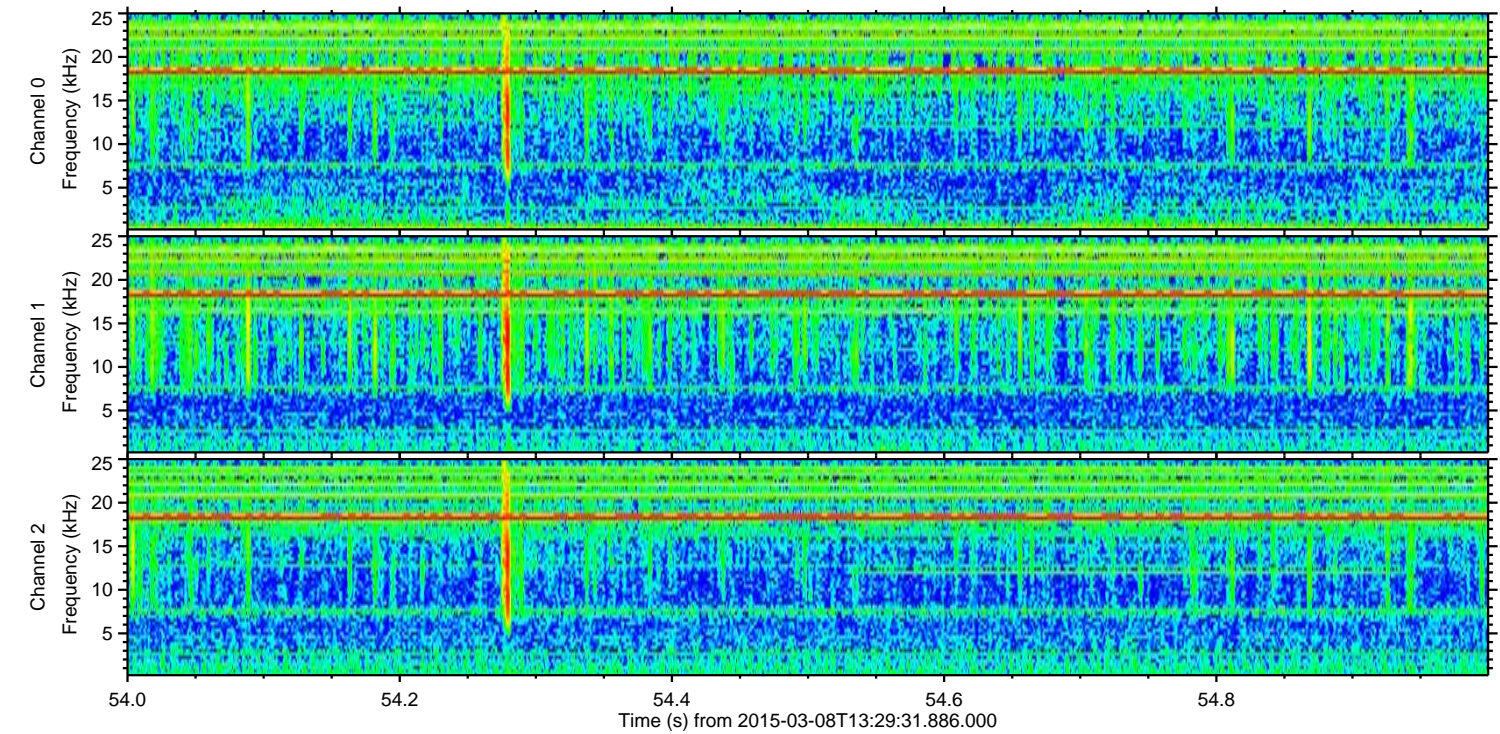
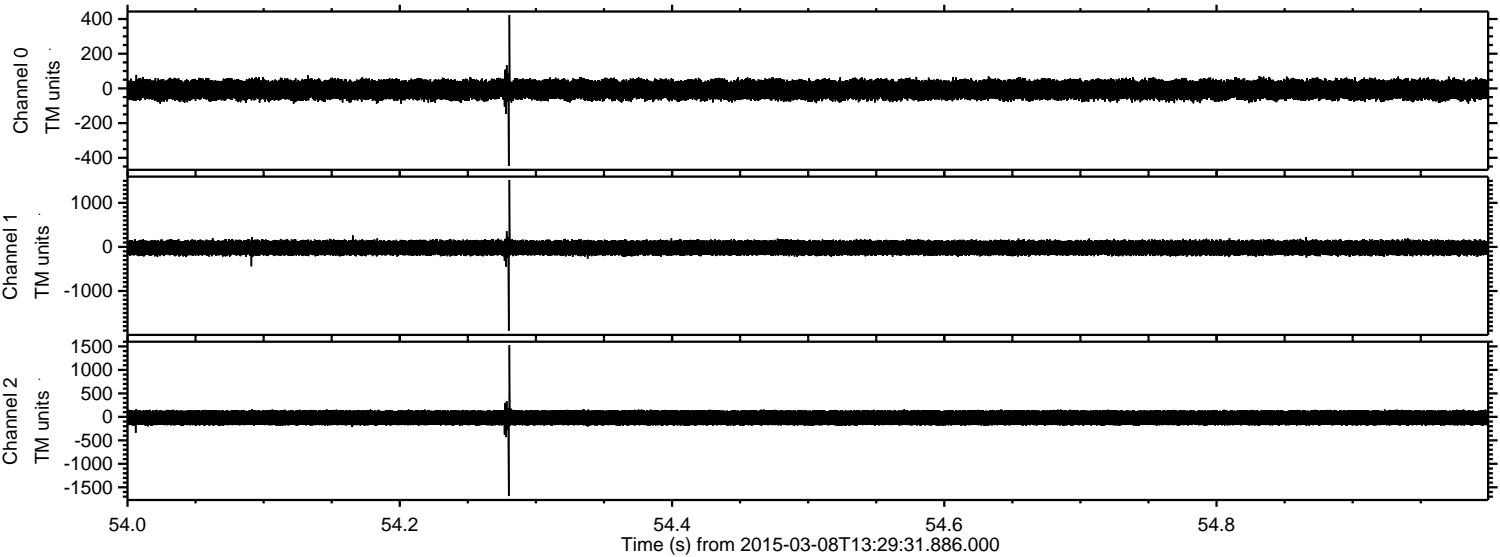

Processed Sun Mar 8 16:13:31 2015 by ELM ver.2012-10-06 from 001__elm20150308_132930__dat00.bin

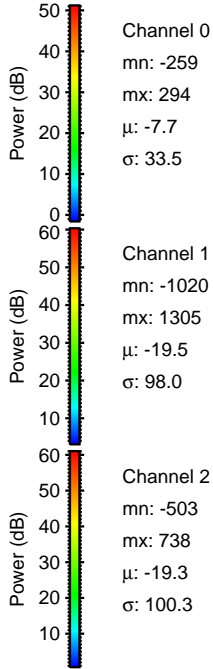
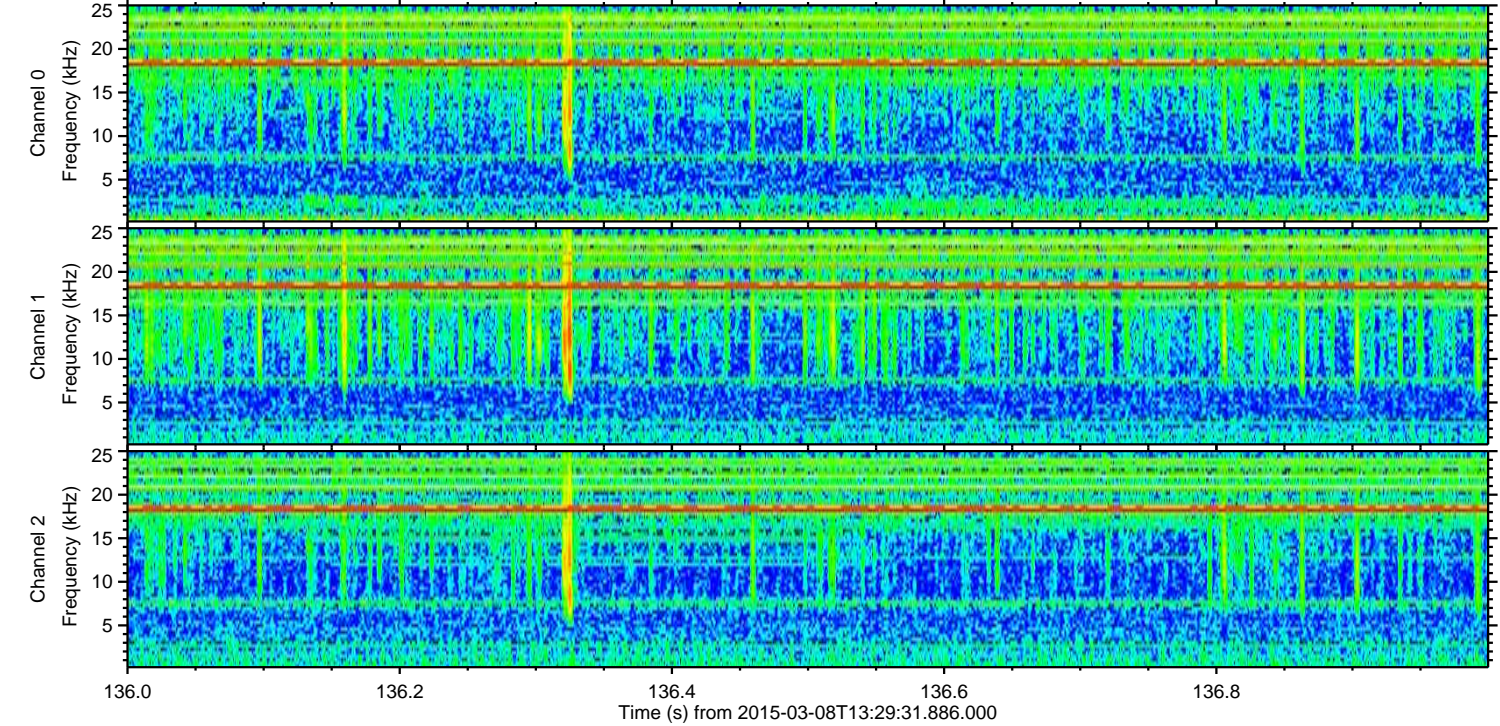
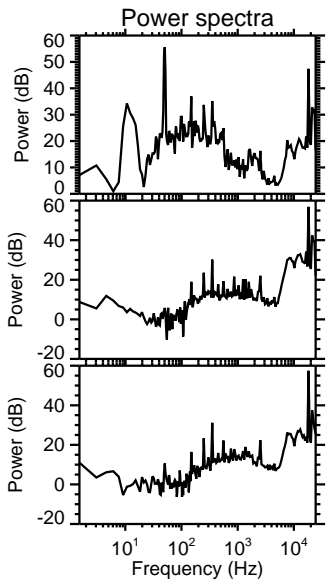
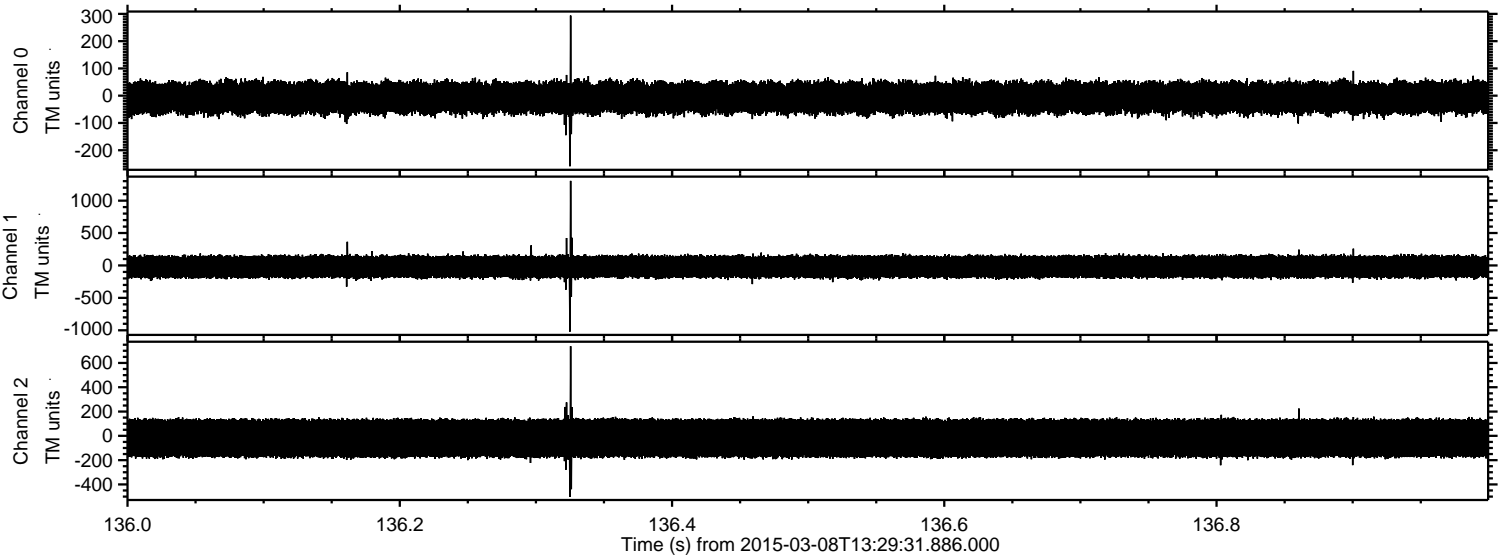

ELMAVAN 3D WAVEFORMS (Measured data sampled at 50 kHz) 49703 packets of 144 samples from 2015-03-08T13:29:31.886.000. Part 125/144

Processed Sun Mar 8 16:13:32 2015 by ELM ver.2012-10-06 from 001__elm20150308_132930__dat00.bin

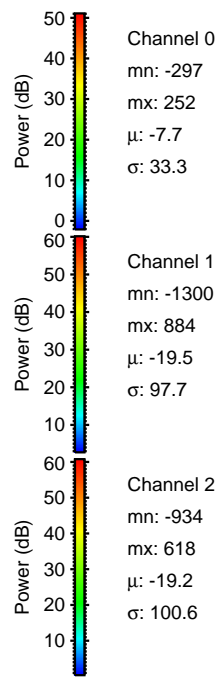
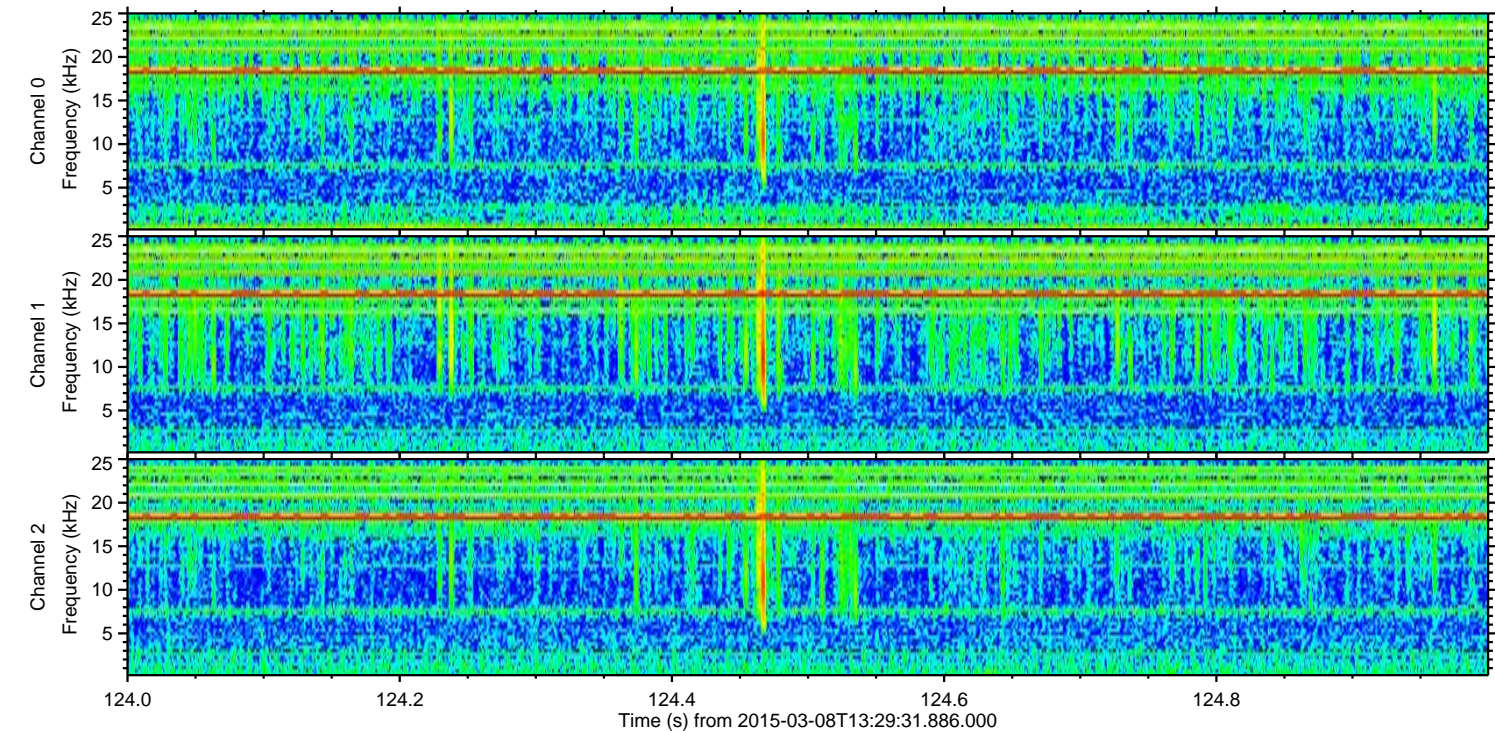
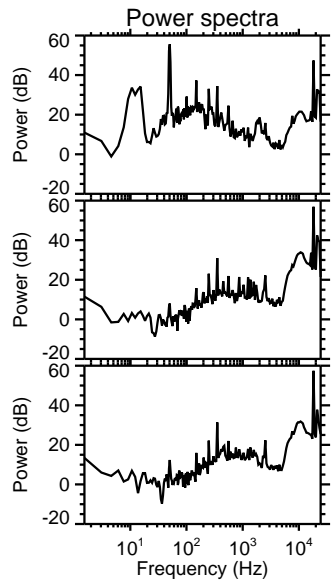
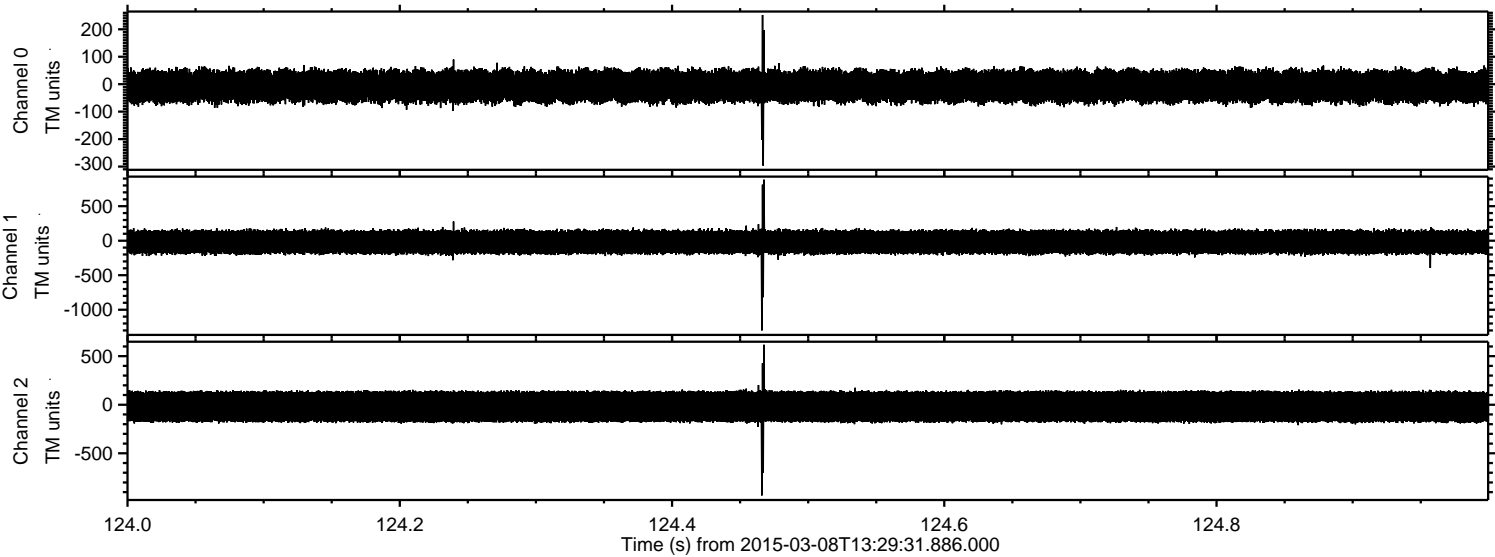

Processed Sun Mar 8 16:13:33 2015 by ELM ver.2012-10-06 from 001__elm20150308_132930__dat00.bin

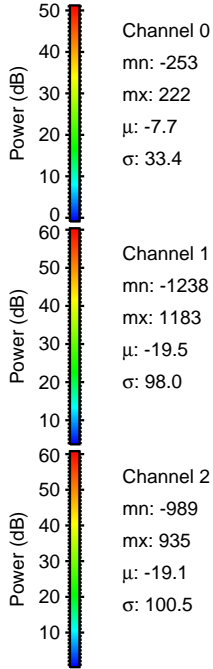
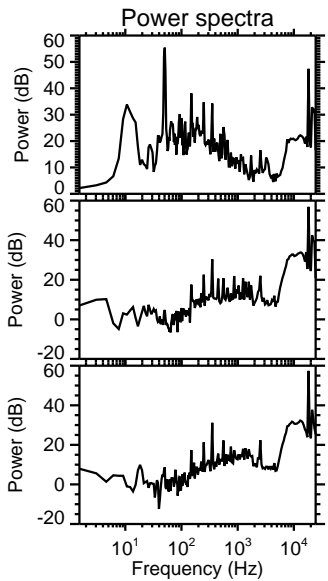
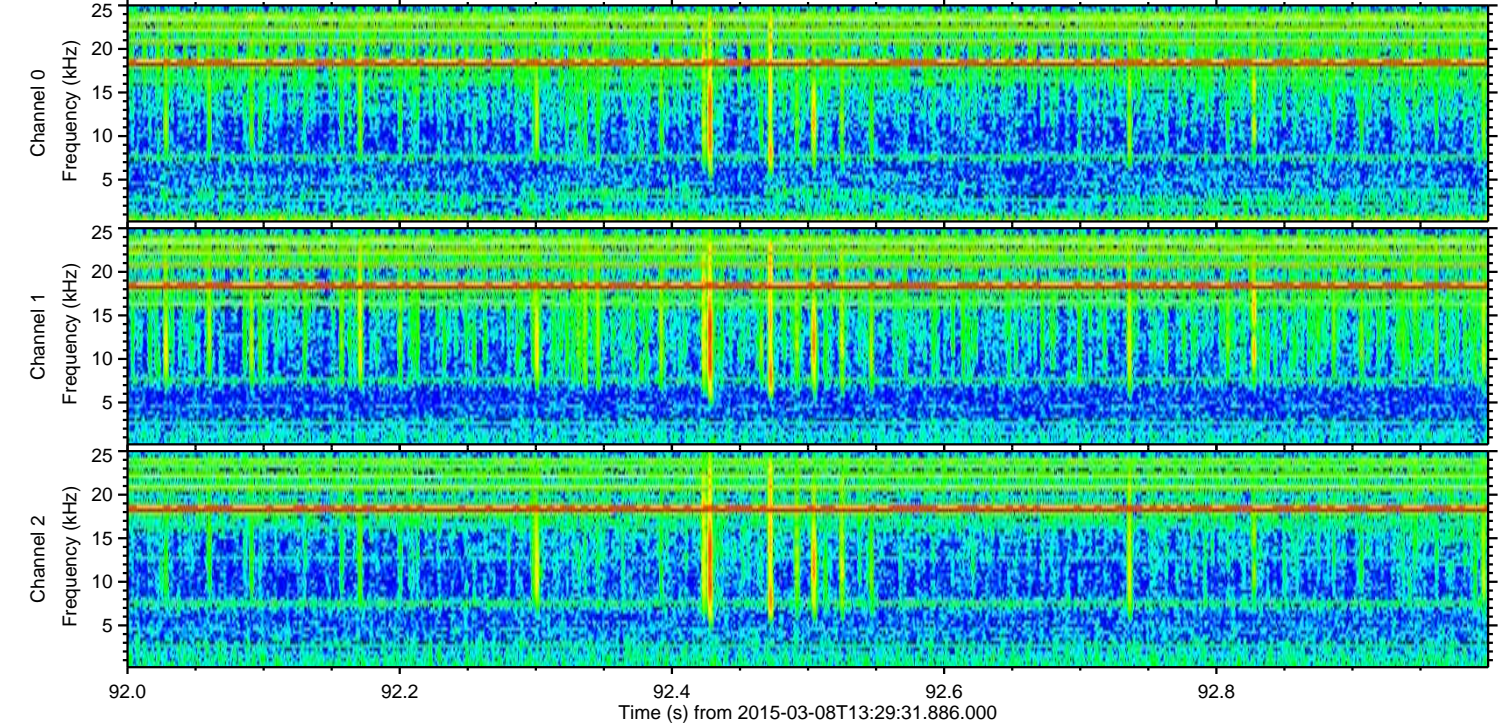
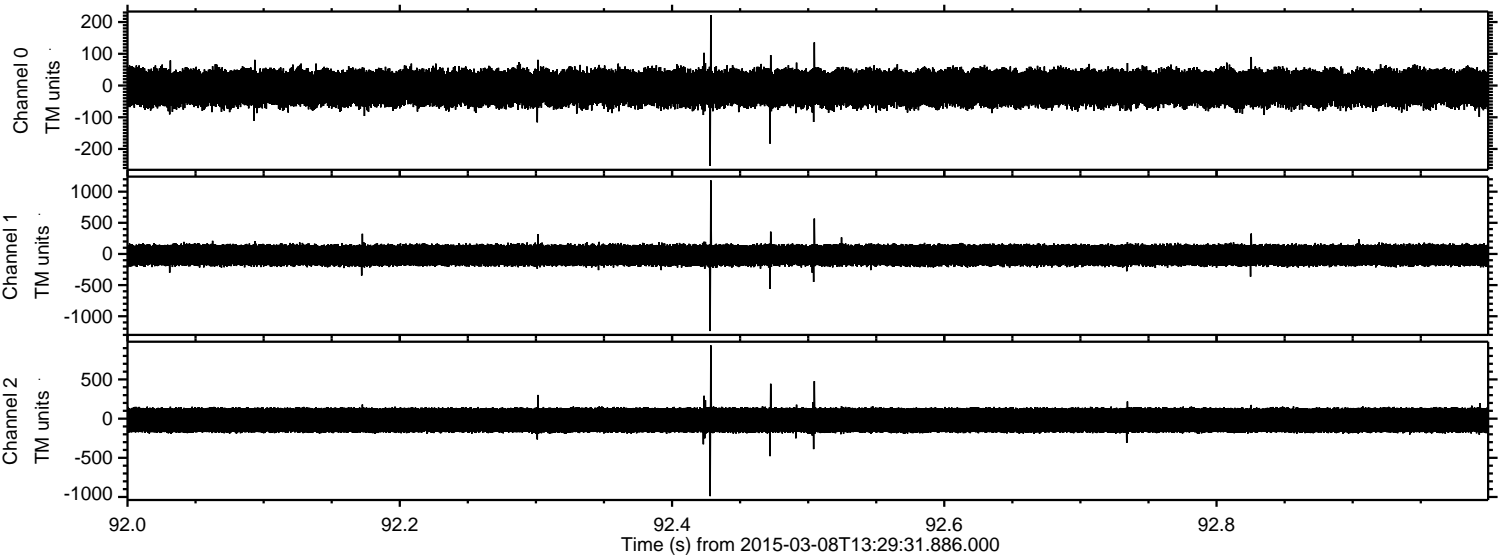

ELMAVAN 3D WAVEFORMS (Measured data sampled at 50 kHz) 49703 packets of 144 samples from 2015-03-08T13:29:31.886.000. Part 103/144

Processed Sun Mar 8 16:13:34 2015 by ELM ver.2012-10-06 from 001__elm20150308_132930__dat00.bin

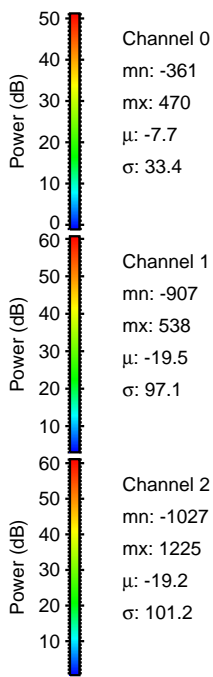
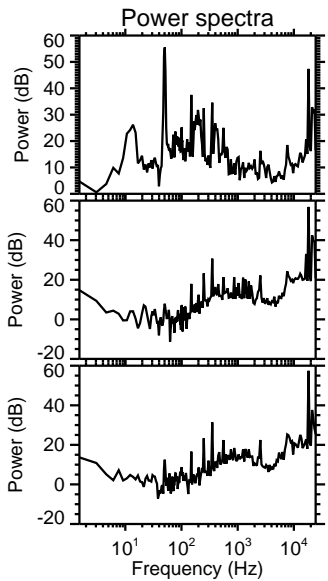
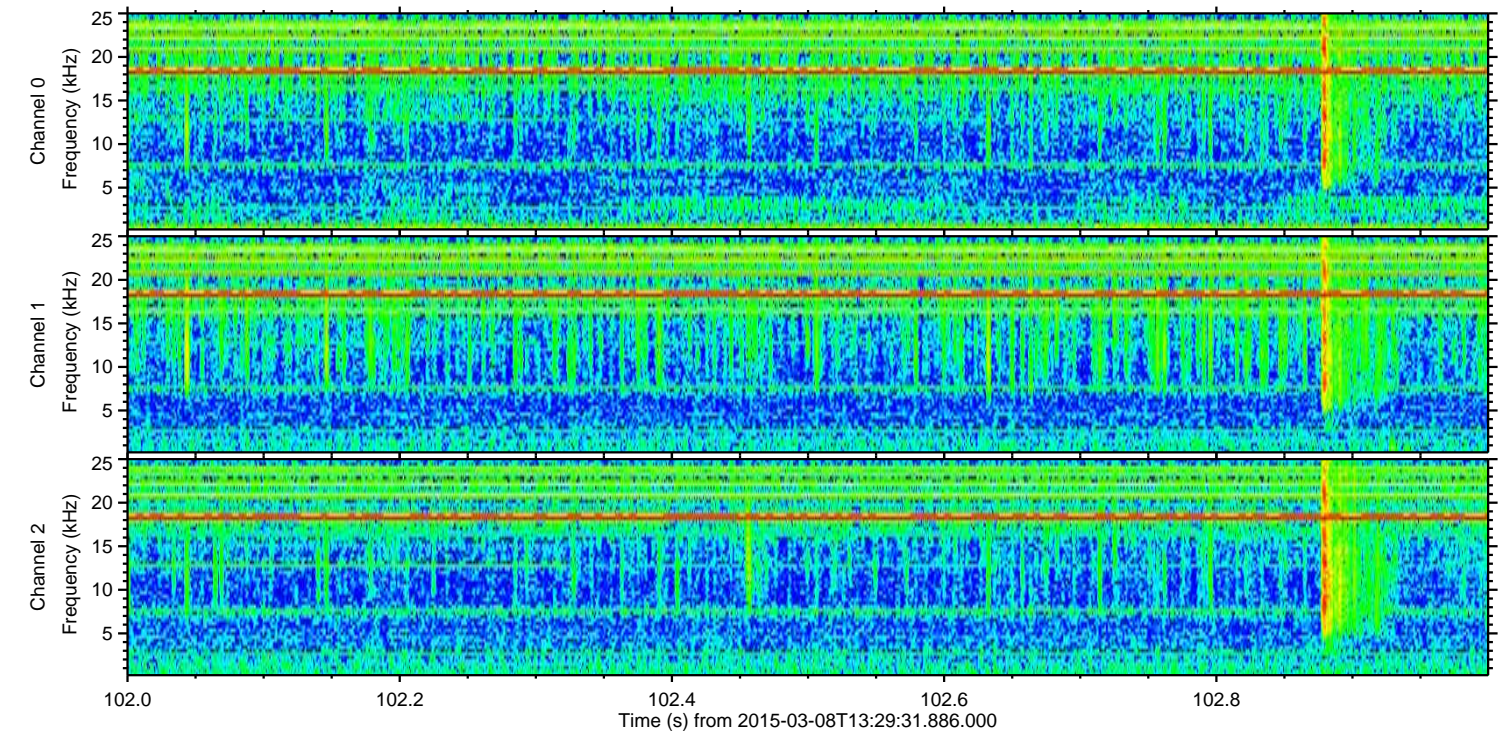
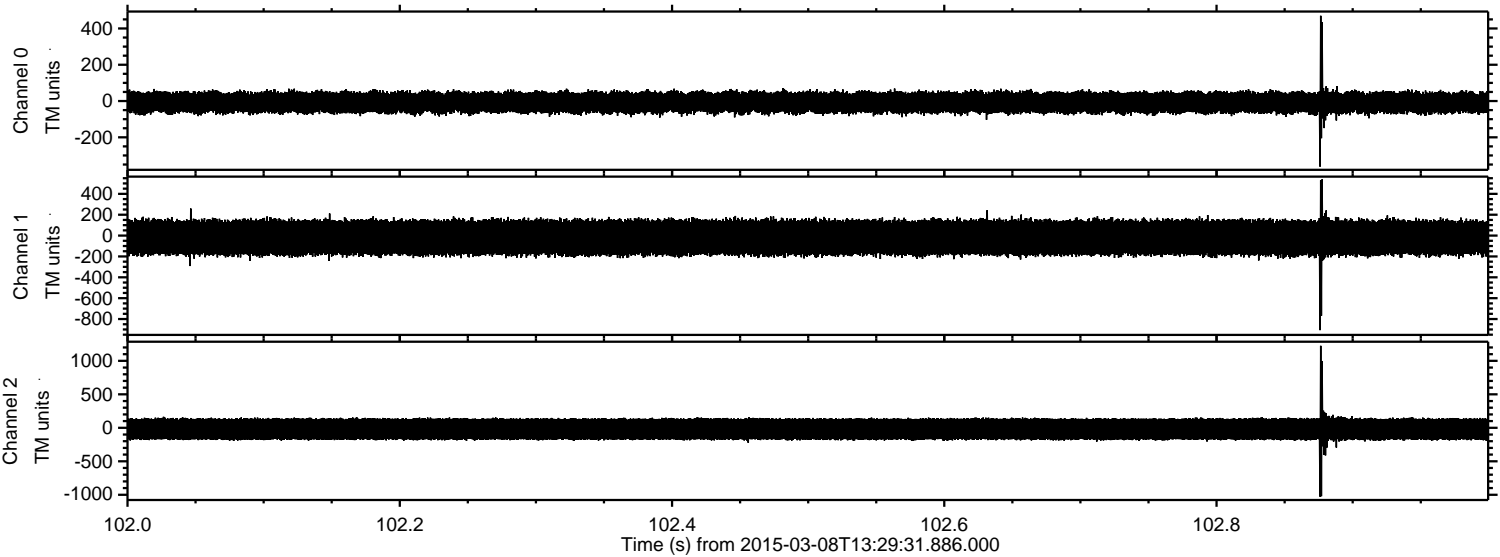

Channel 0
mn: -361
mx: 470
 μ : -7.7
 σ : 33.4

Channel 1
mn: -907
mx: 538
 μ : -19.5
 σ : 97.1

Channel 2
mn: -1027
mx: 1225
 μ : -19.2
 σ : 101.2

Processed Sun Mar 8 16:13:35 2015 by ELM ver.2012-10-06 from 001__elm20150308_132930__dat00.bin

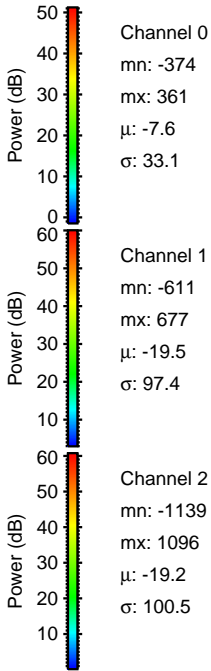
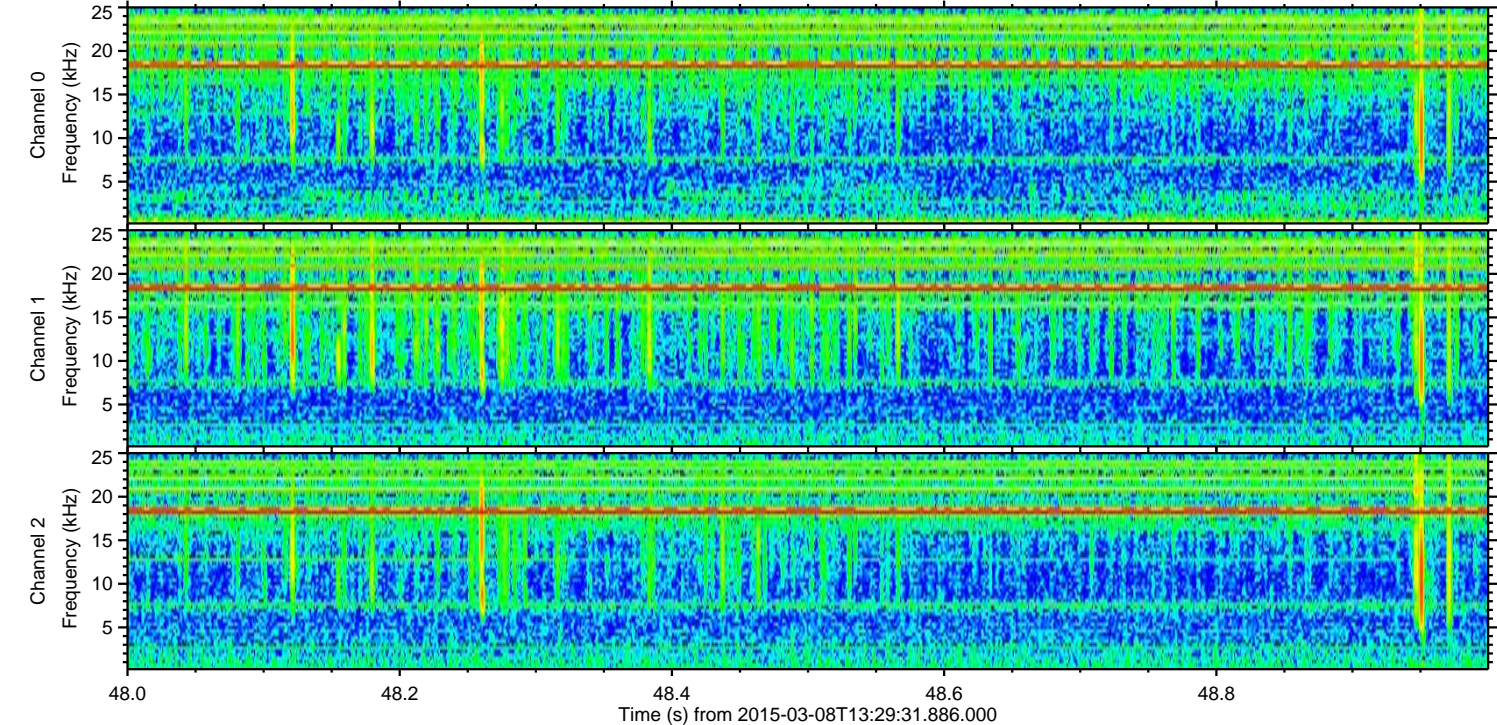
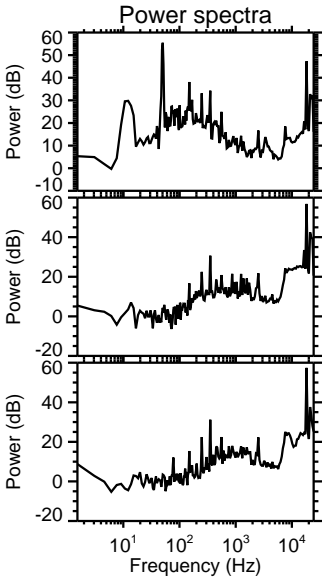
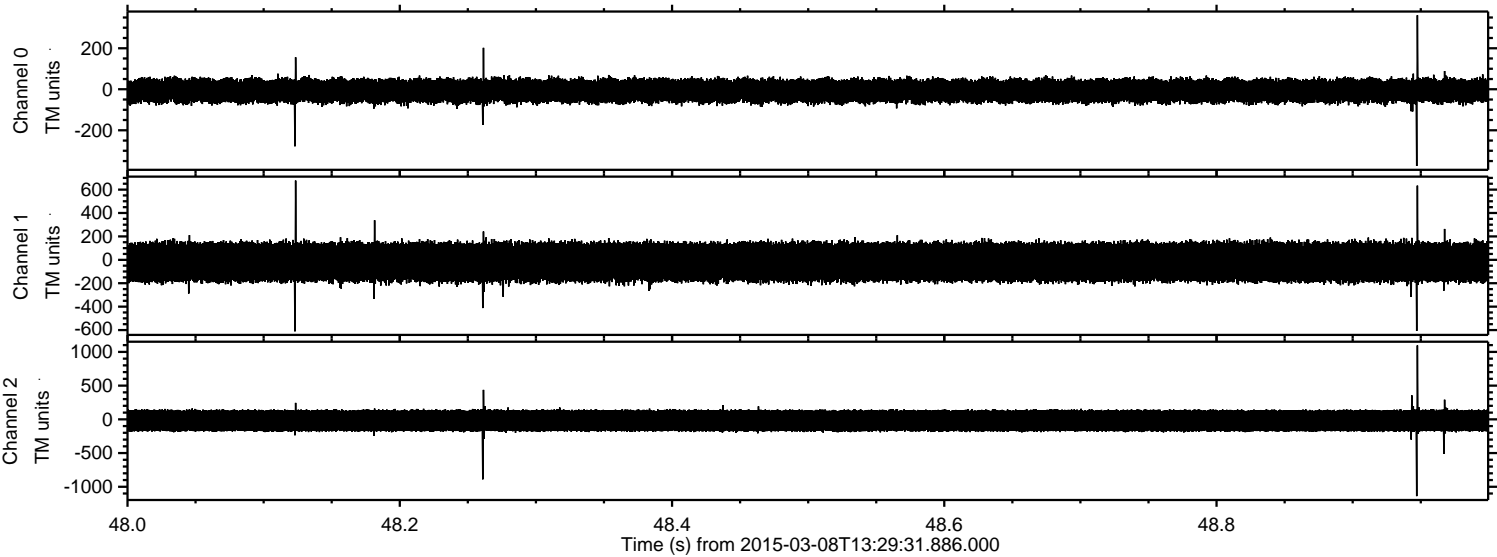

Processed Sun Mar 8 16:13:36 2015 by ELM ver.2012-10-06 from 001__elm20150308_132930__dat00.bin

