

# ELMAVAN 3D WAVEFORMS (Measured data sampled at 50 kHz) 49807 packets of 144 samples from 2015-03-08T08:49:22.579.000.

Processed Sun Mar 8 15:10:17 2015 by ELM ver.2012-10-06 from 001\_\_elm20150308\_084921\_\_dat00.bin

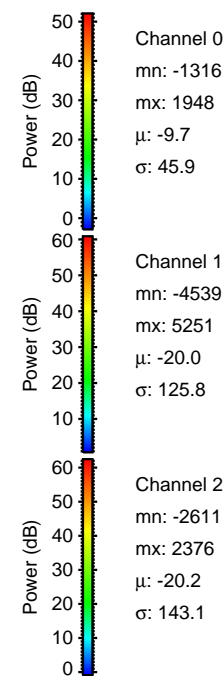

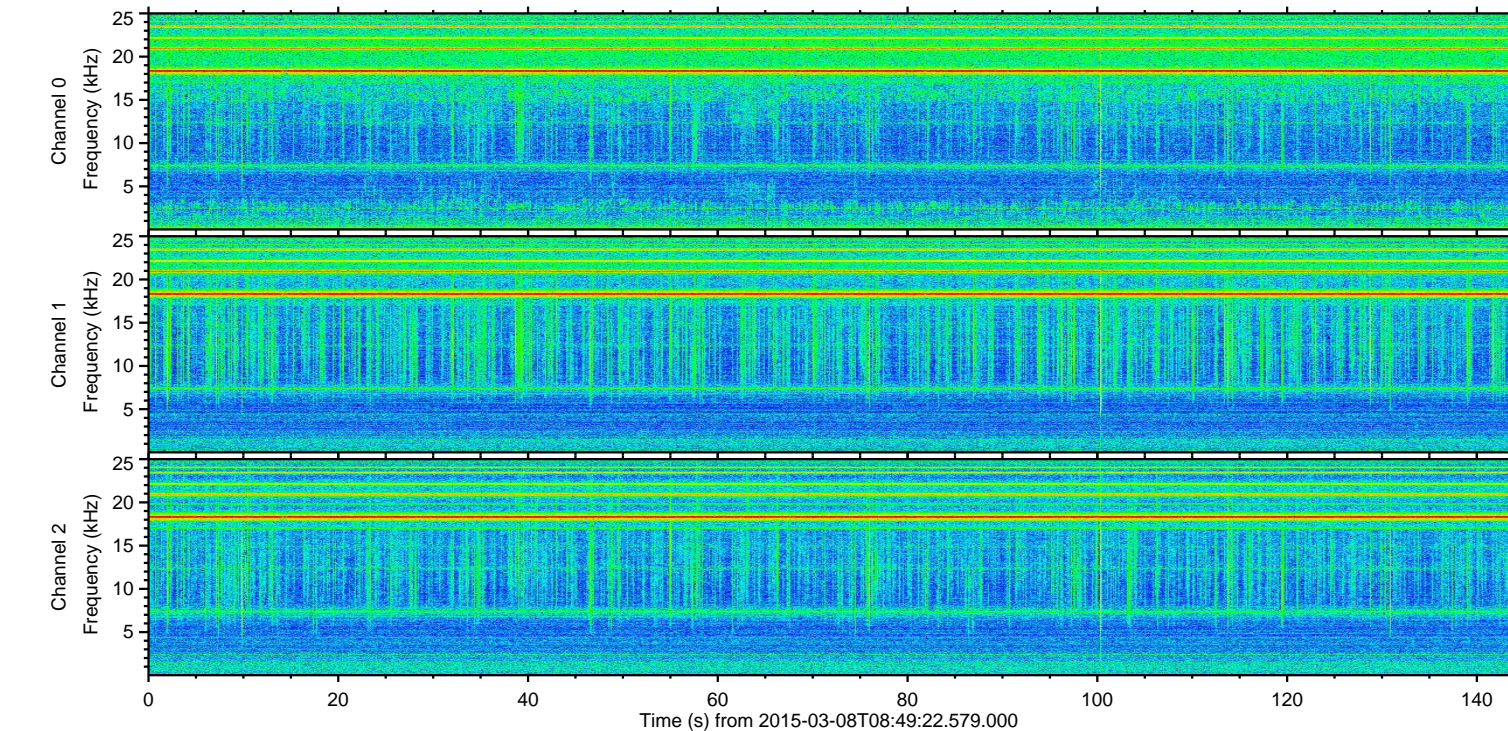
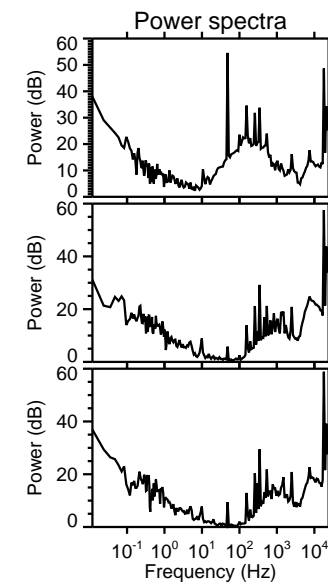
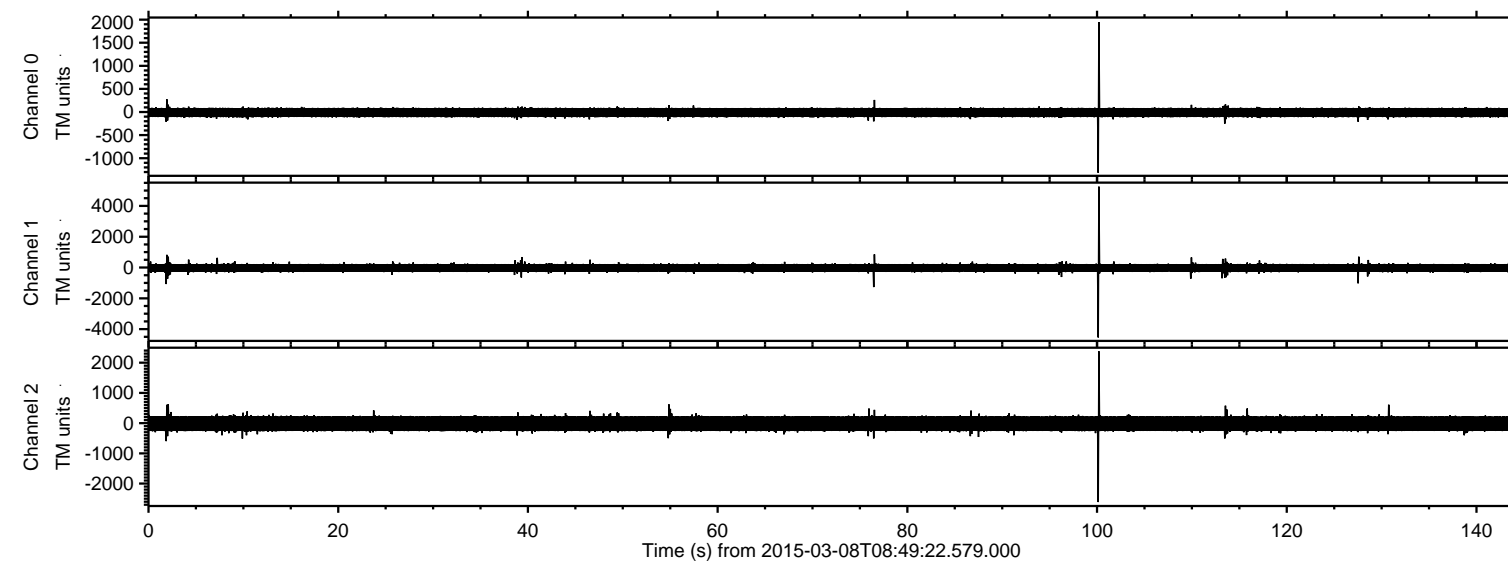

ELMAVAN 3D WAVEFORMS (Measured data sampled at 50 kHz) 49807 packets of 144 samples from 2015-03-08T08:49:22.579.000. Part 101/144

Processed Sun Mar 8 15:10:32 2015 by ELM ver.2012-10-06 from 001\_\_elm20150308\_084921\_\_dat00.bin

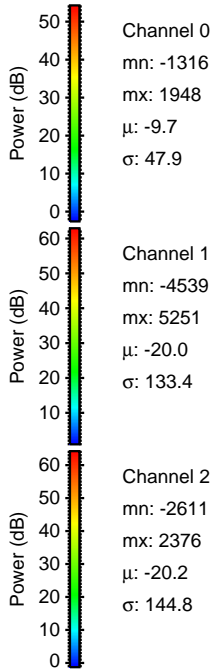
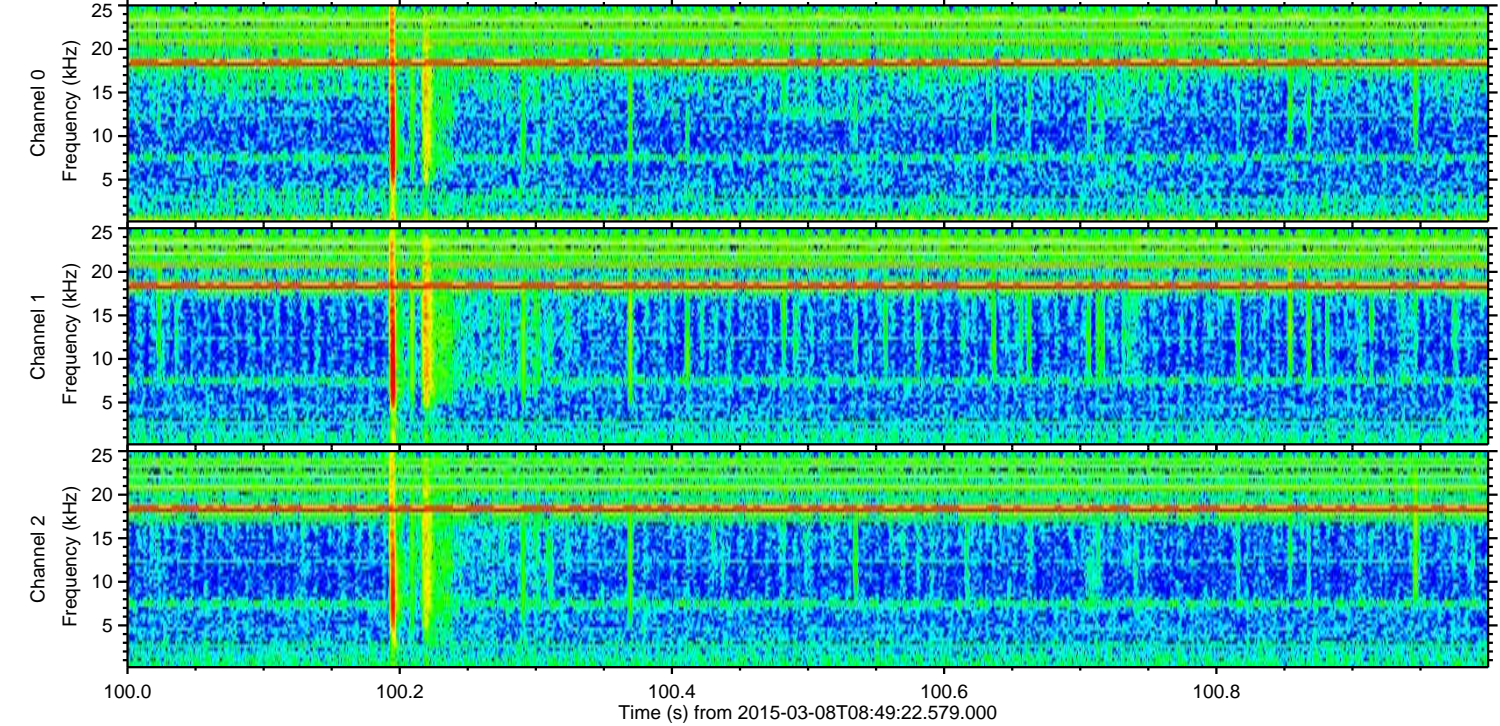
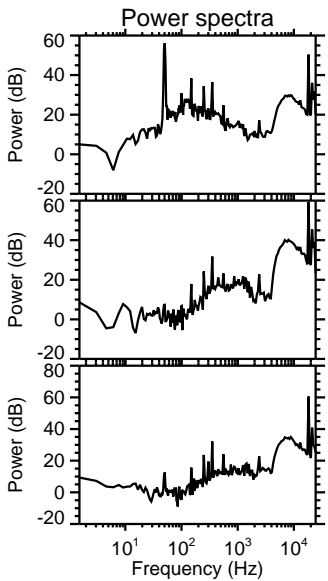
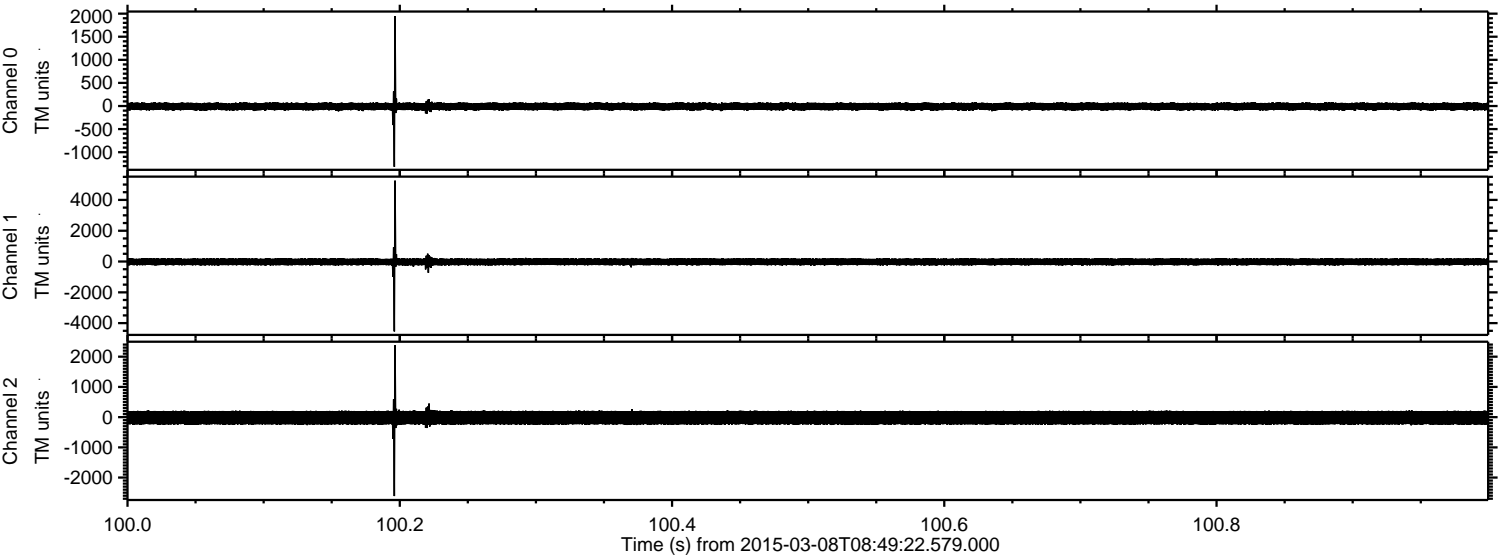



Processed Sun Mar 8 15:10:33 2015 by ELM ver.2012-10-06 from 001\_\_elm20150308\_084921\_\_dat00.bin

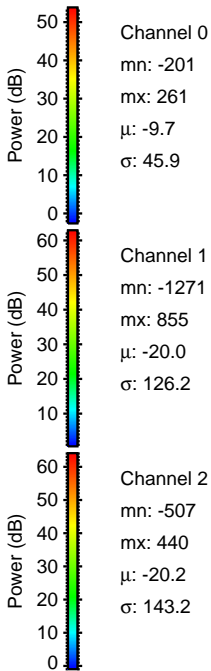
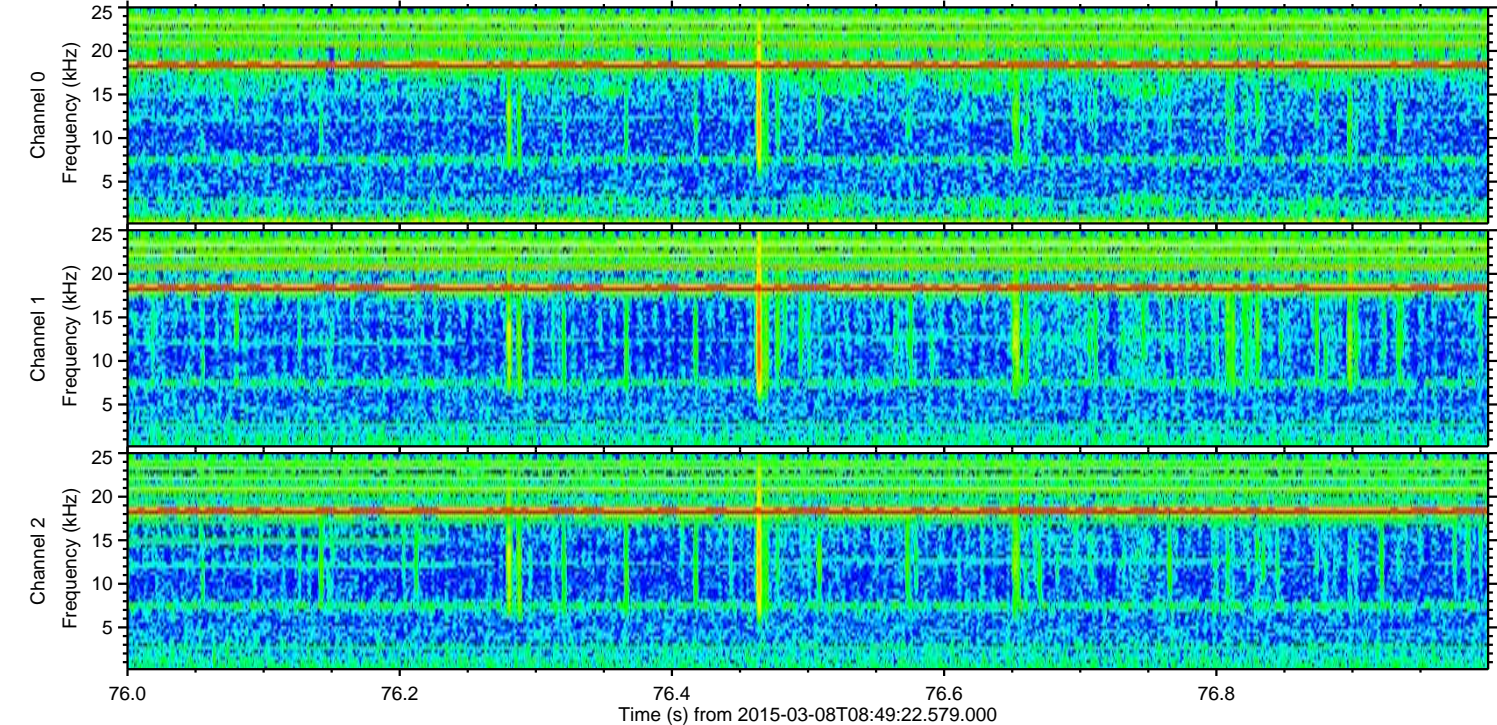
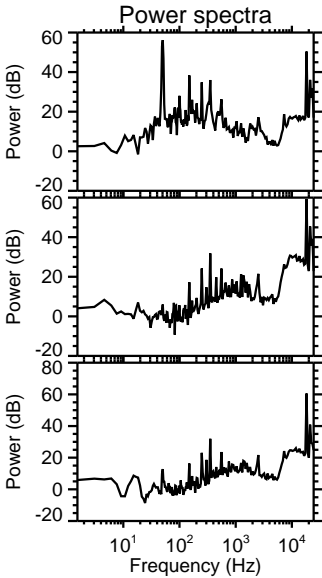
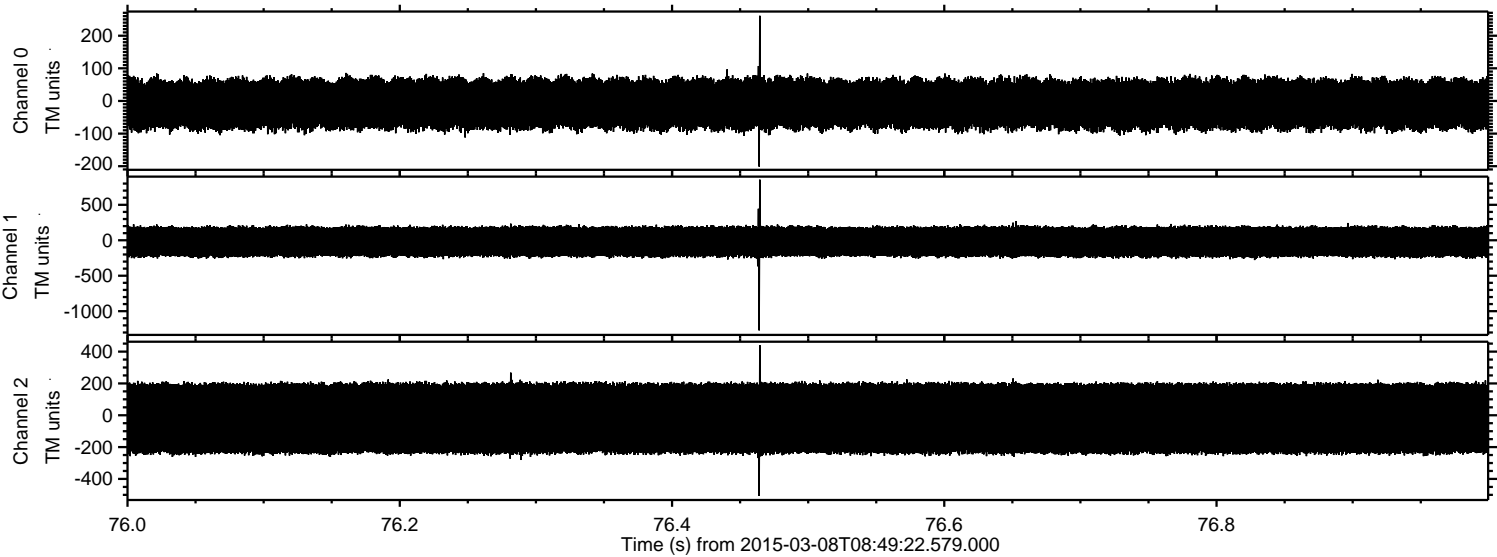



Processed Sun Mar 8 15:10:34 2015 by ELM ver.2012-10-06 from 001\_\_elm20150308\_084921\_\_dat00.bin

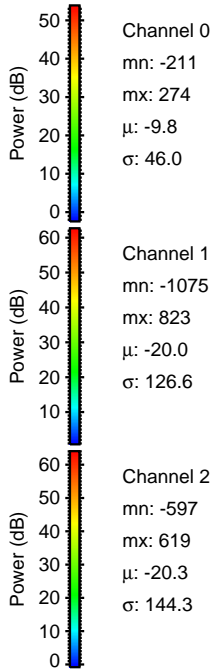
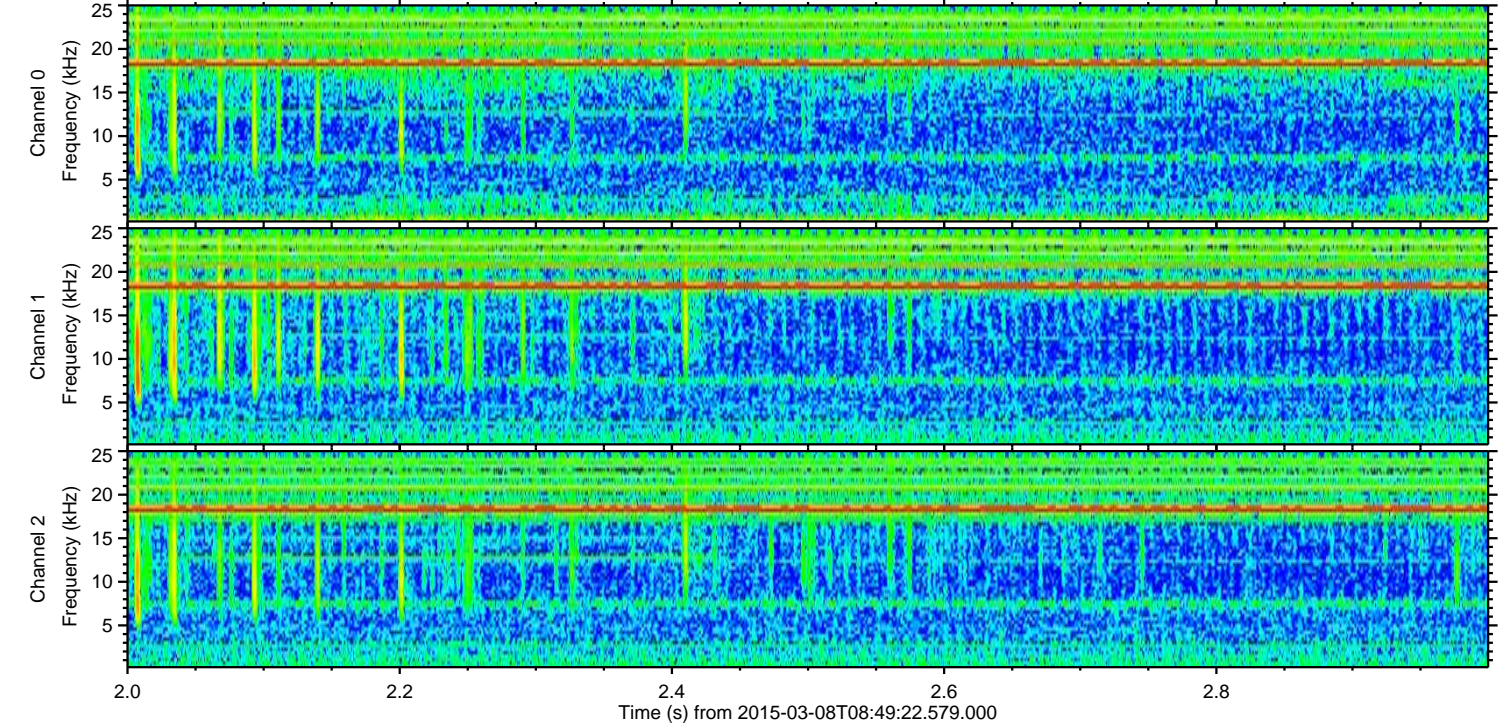
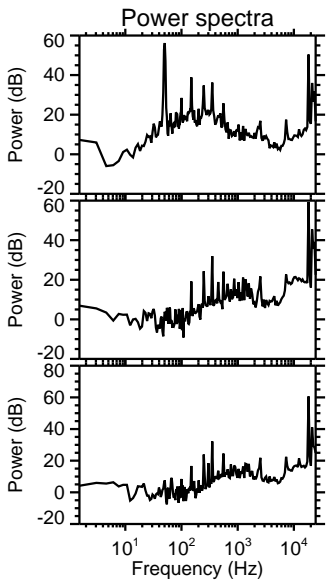
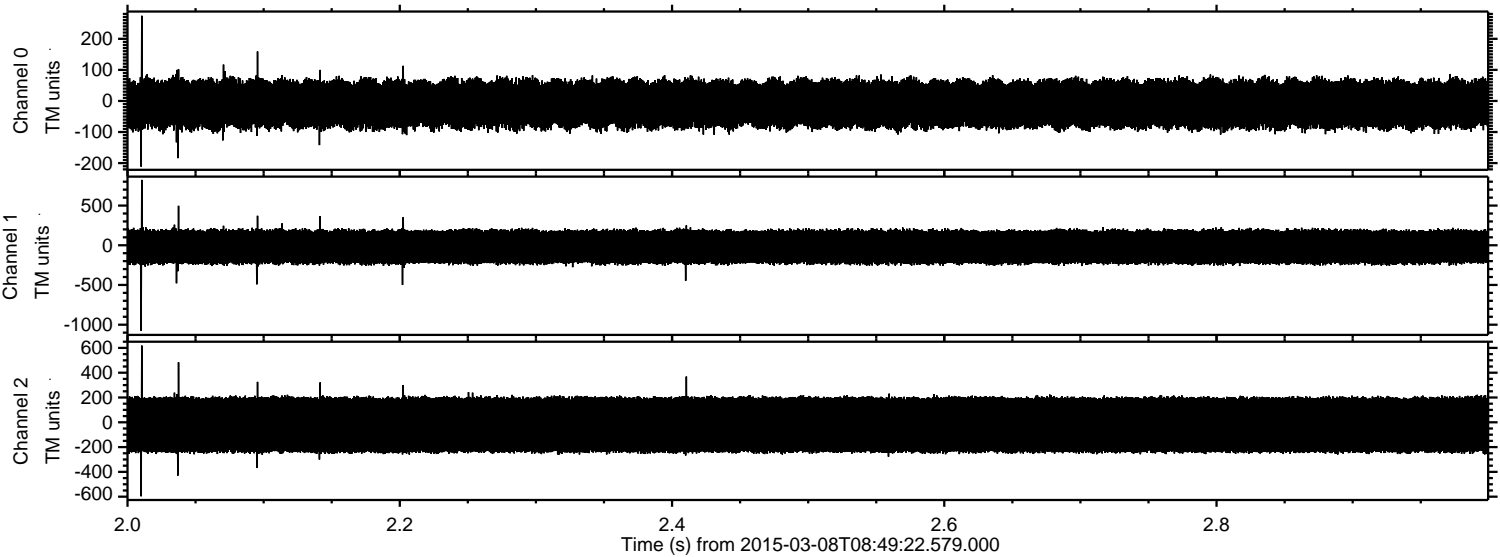



ELMAVAN 3D WAVEFORMS (Measured data sampled at 50 kHz) 49807 packets of 144 samples from 2015-03-08T08:49:22.579.000. Part 128/144

Processed Sun Mar 8 15:10:35 2015 by ELM ver.2012-10-06 from 001\_\_elm20150308\_084921\_\_dat00.bin

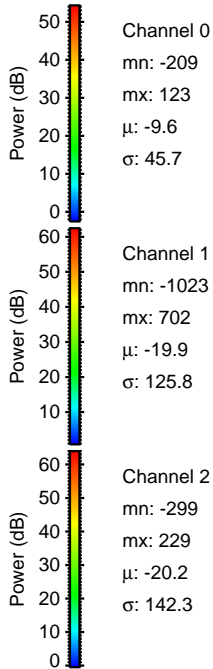
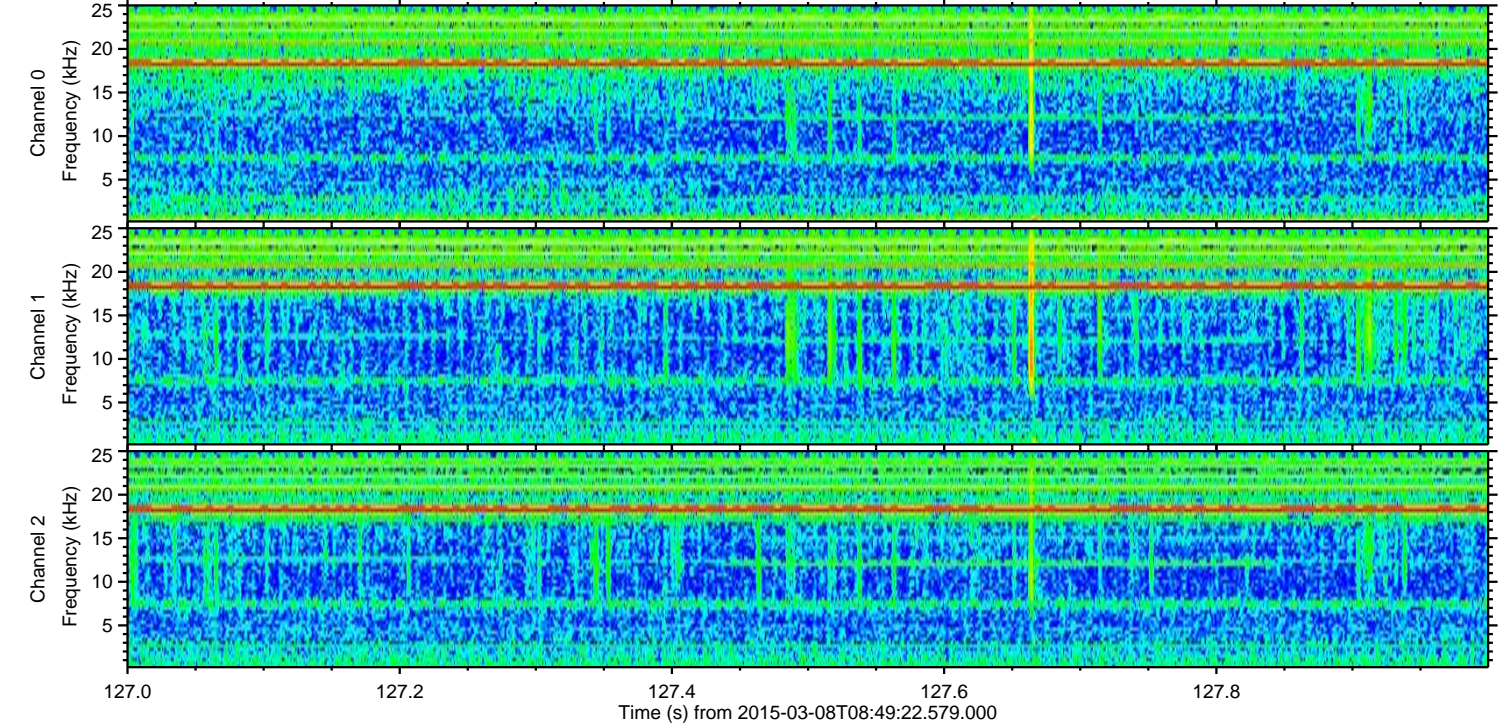
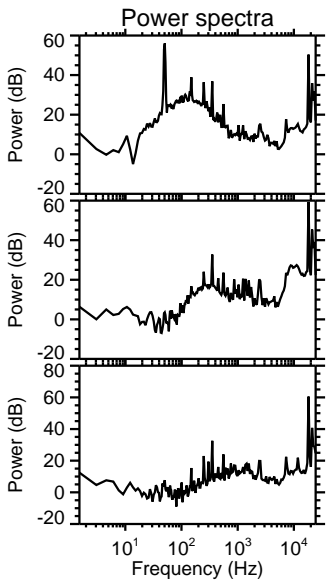
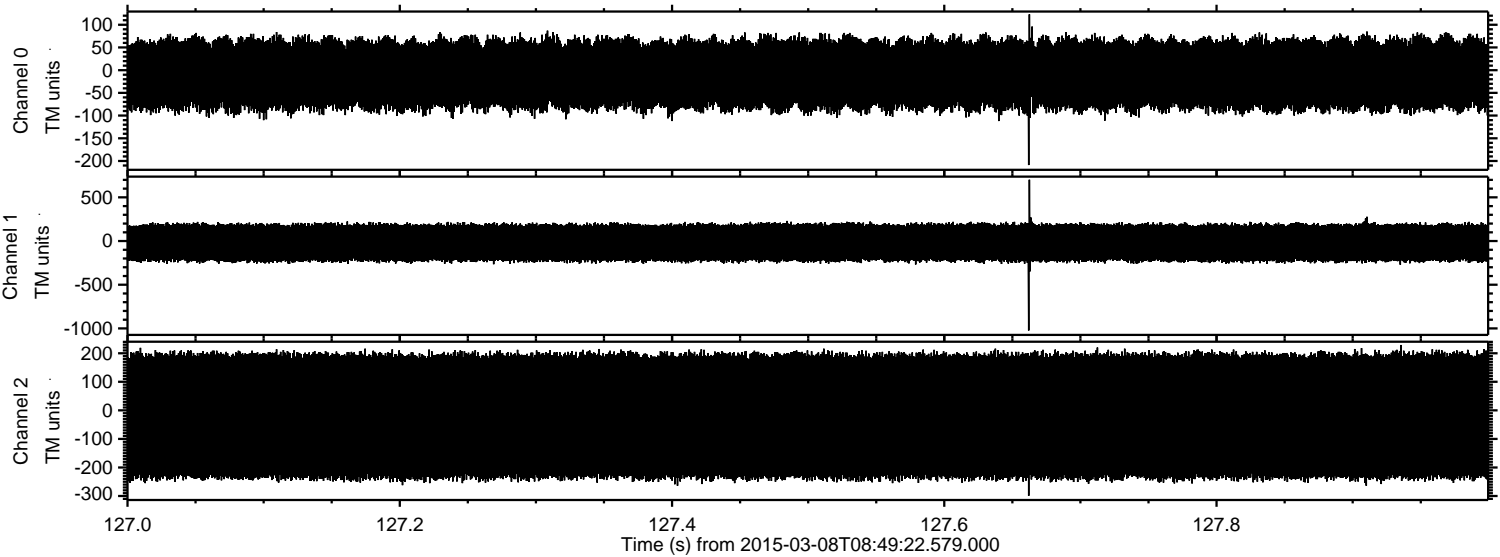



ELMAVAN 3D WAVEFORMS (Measured data sampled at 50 kHz) 49807 packets of 144 samples from 2015-03-08T08:49:22.579.000. Part 110/144

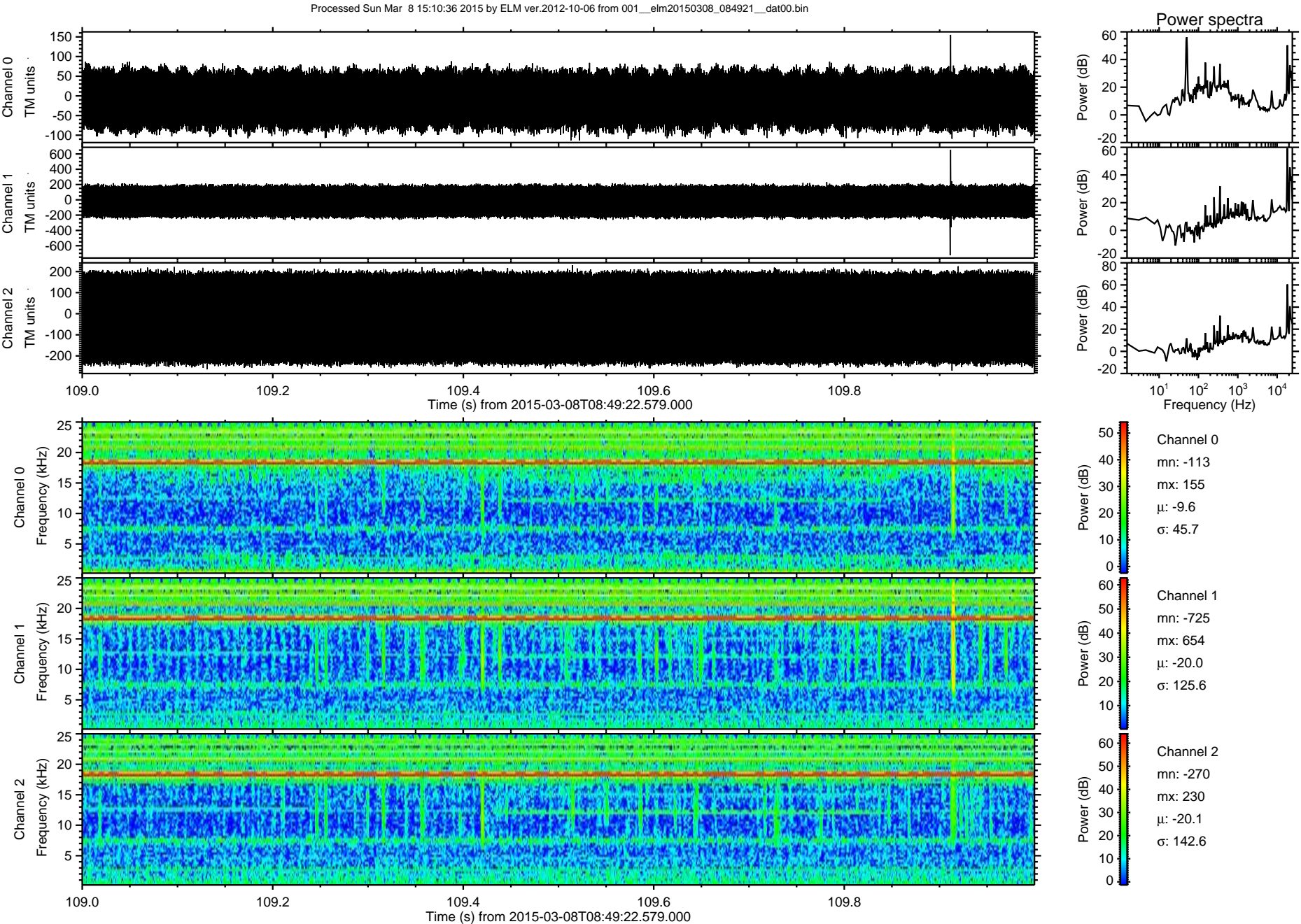



ELMAVAN 3D WAVEFORMS (Measured data sampled at 50 kHz) 49807 packets of 144 samples from 2015-03-08T08:49:22.579.000. Part 114/144

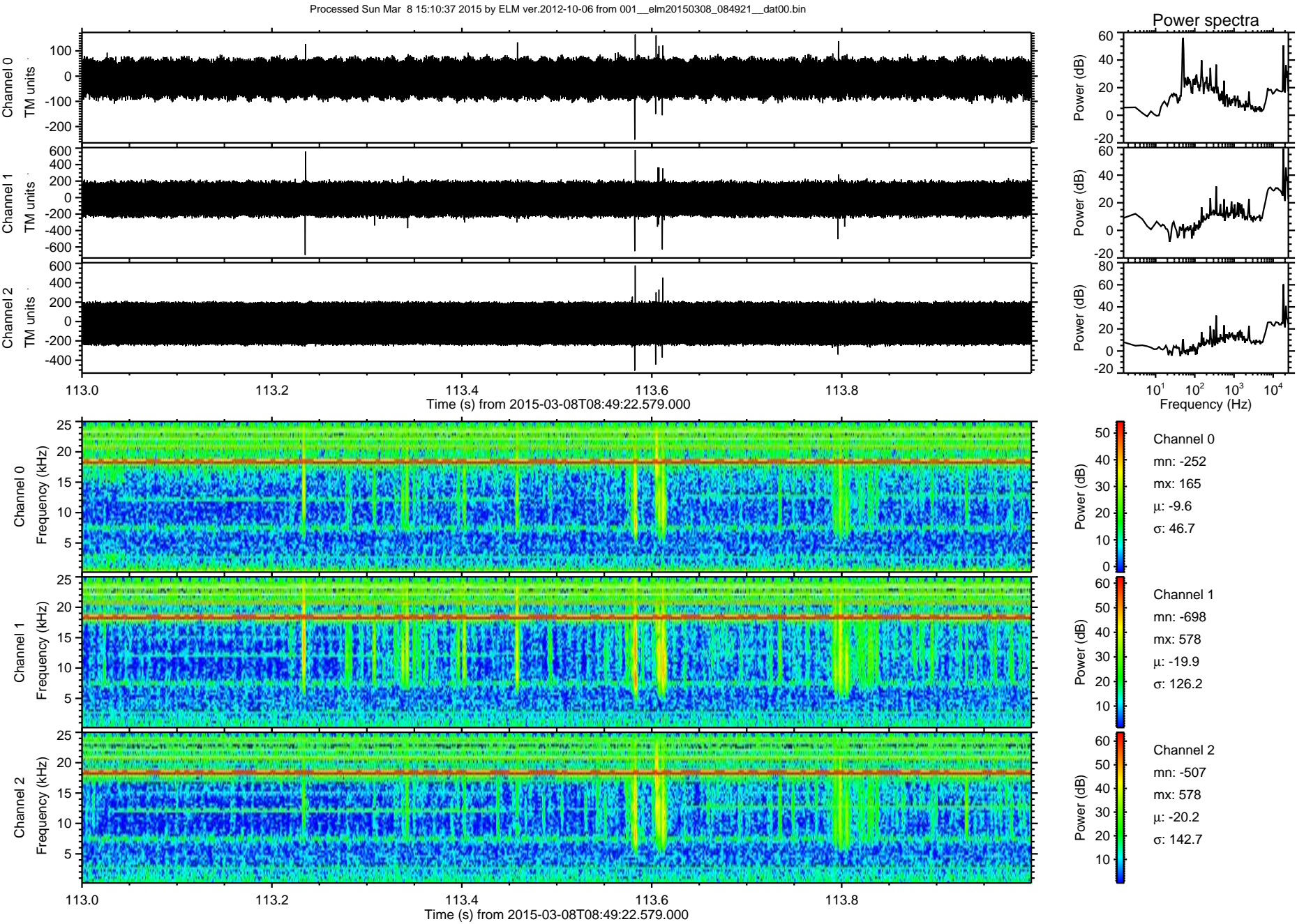



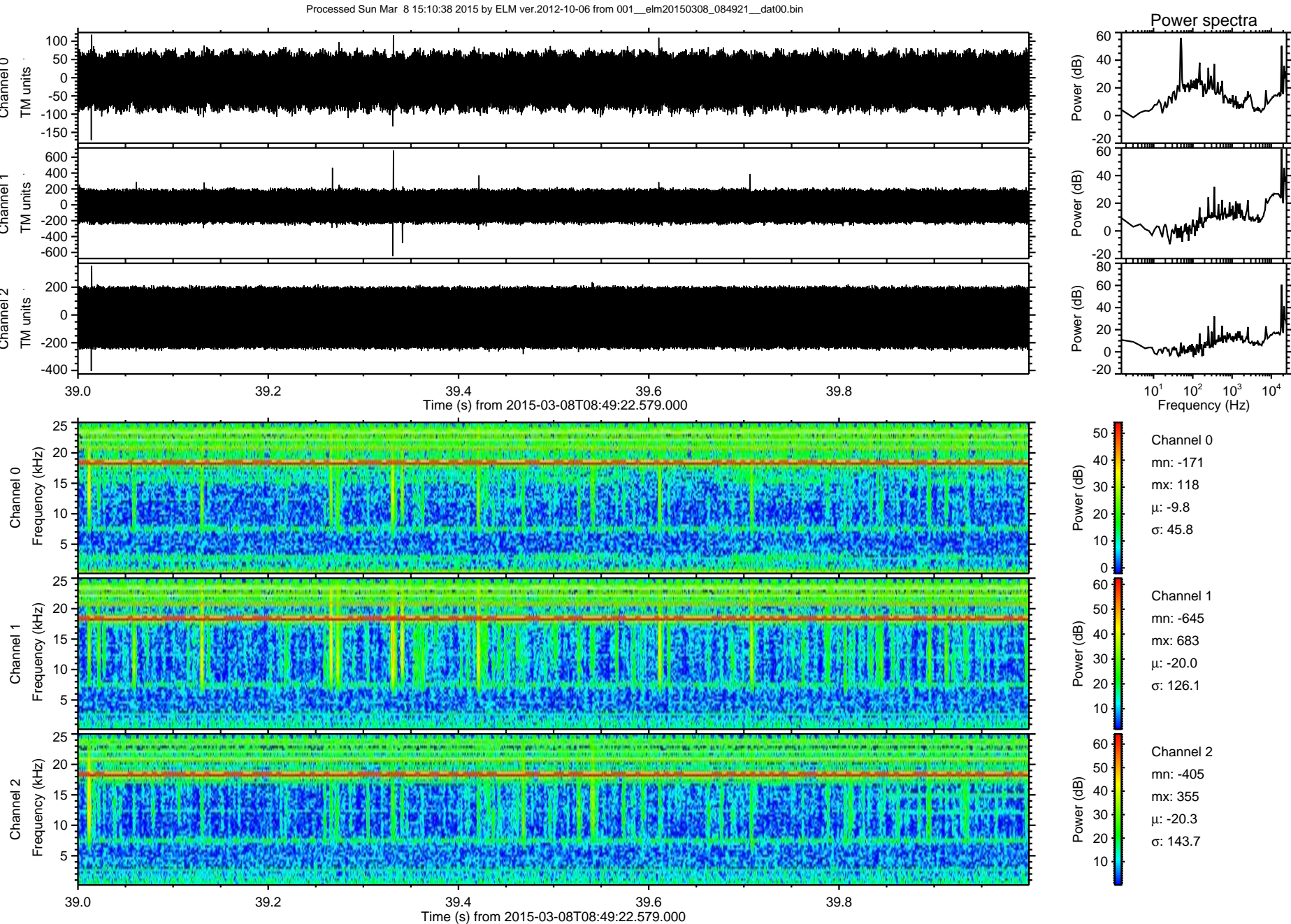



Processed Sun Mar 8 15:10:39 2015 by ELM ver.2012-10-06 from 001\_\_elm20150308\_084921\_\_dat00.bin

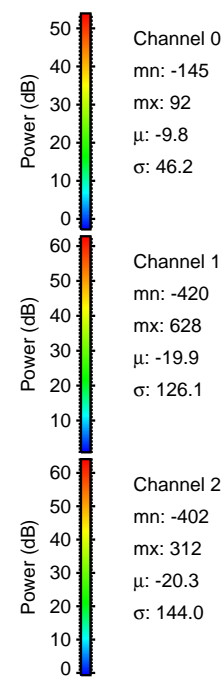
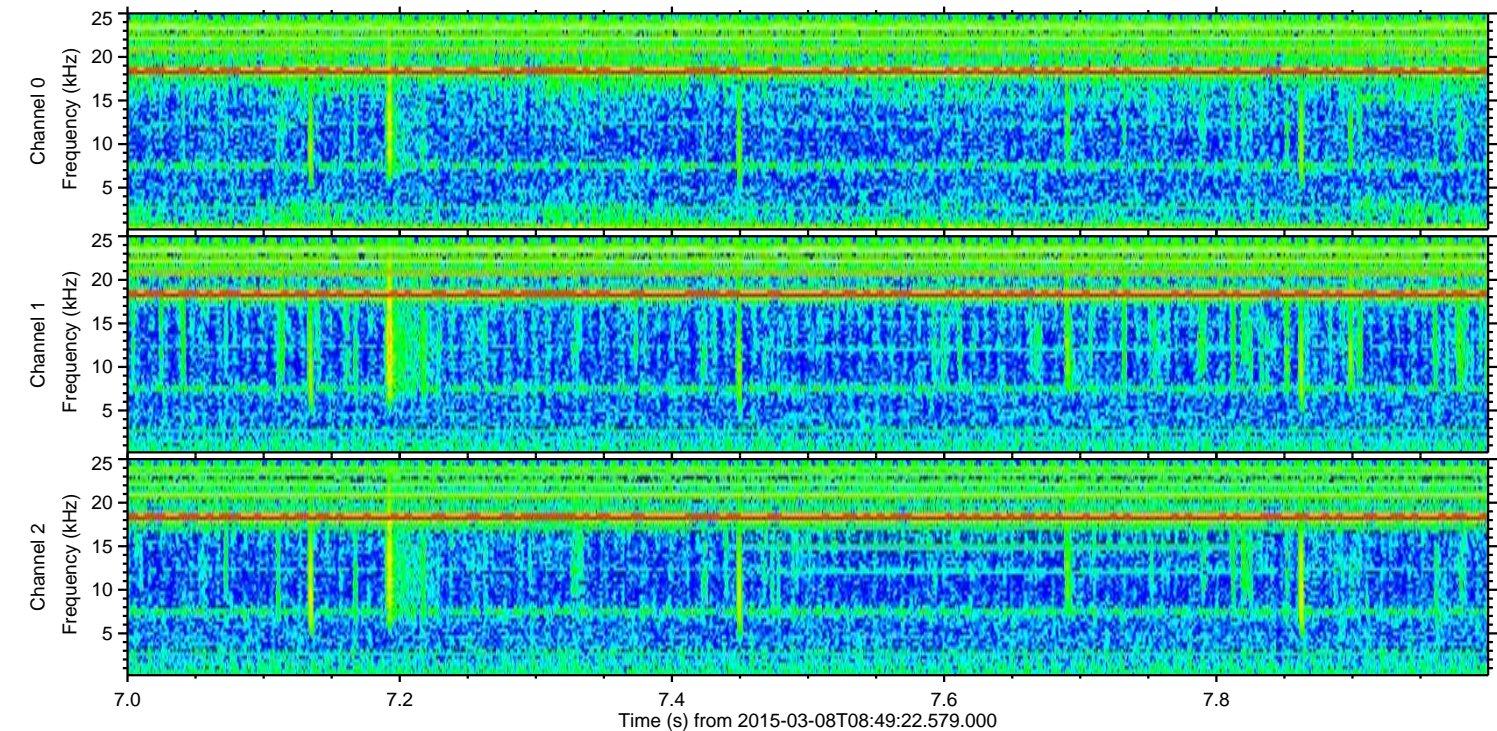
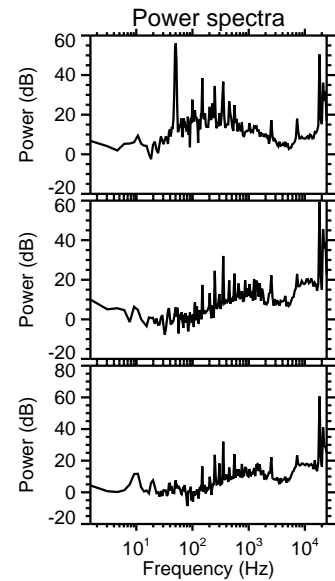
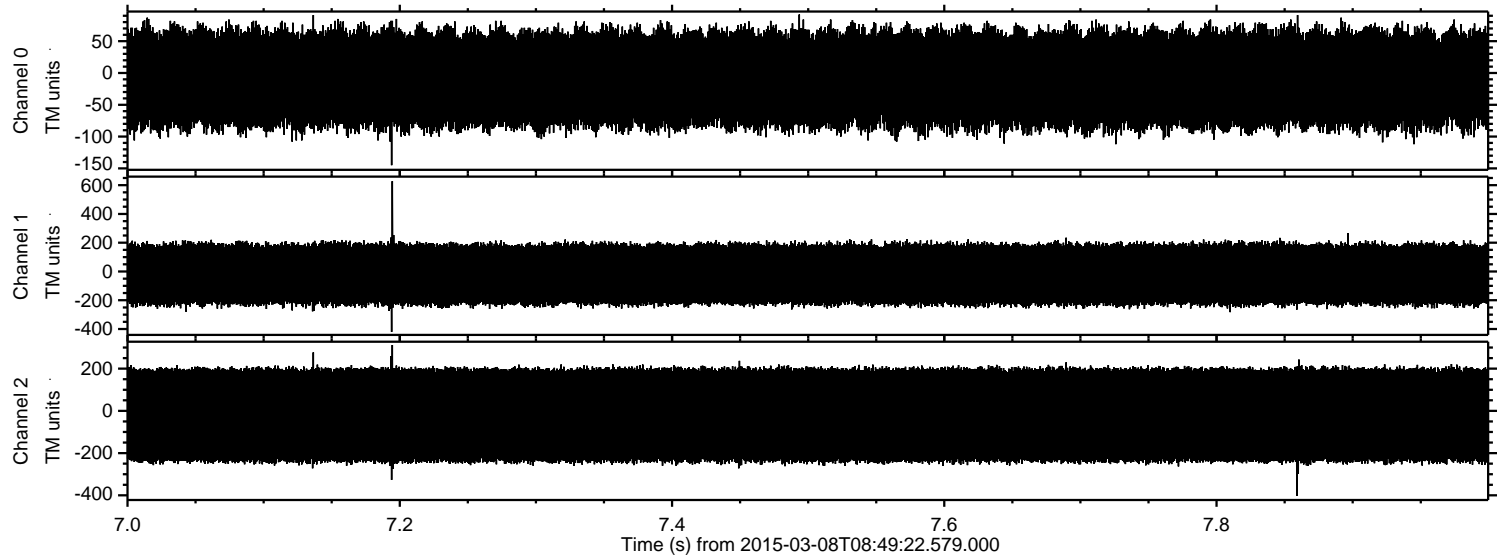



Processed Sun Mar 8 15:10:40 2015 by ELM ver.2012-10-06 from 001\_\_elm20150308\_084921\_\_dat00.bin

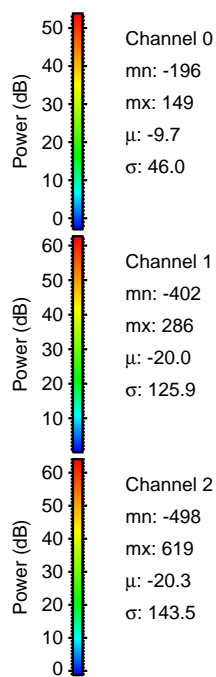
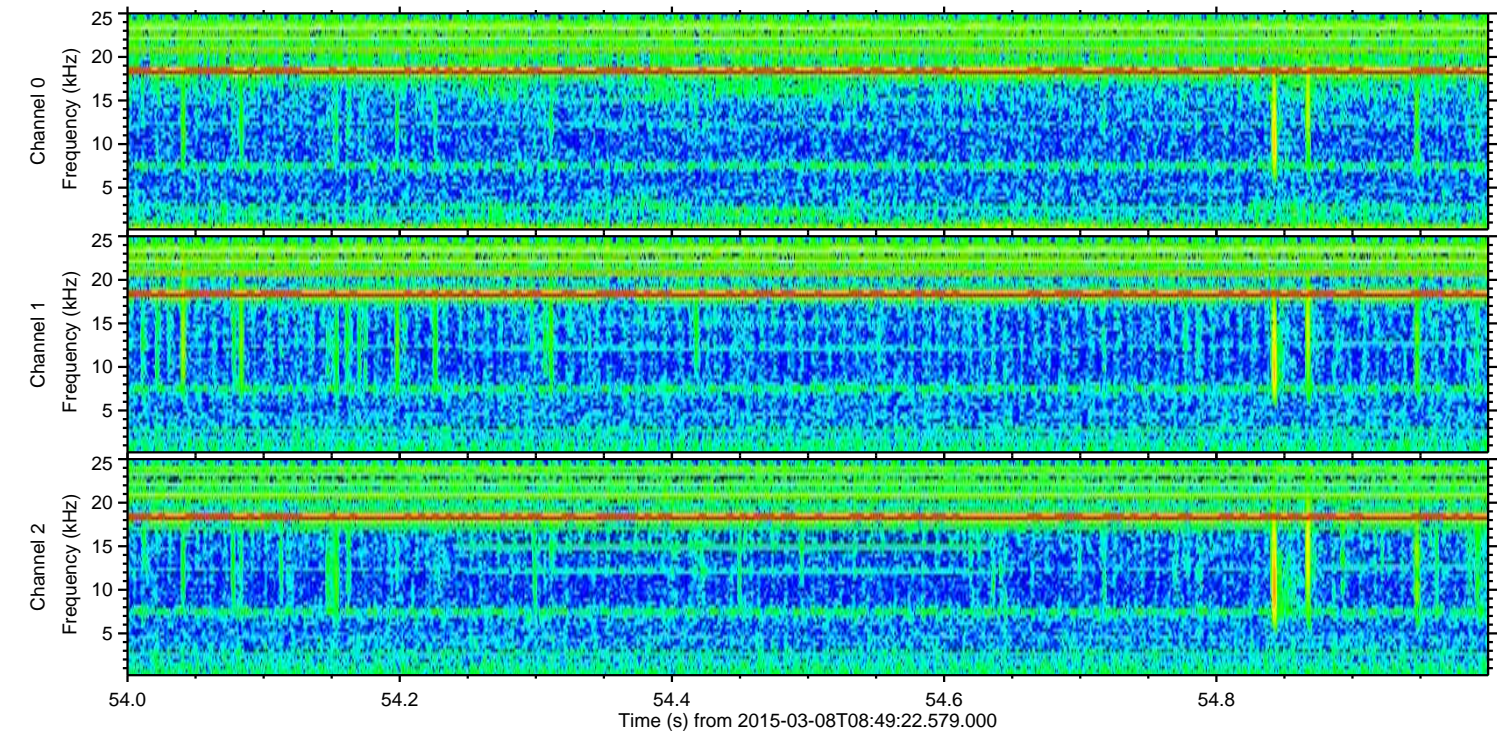
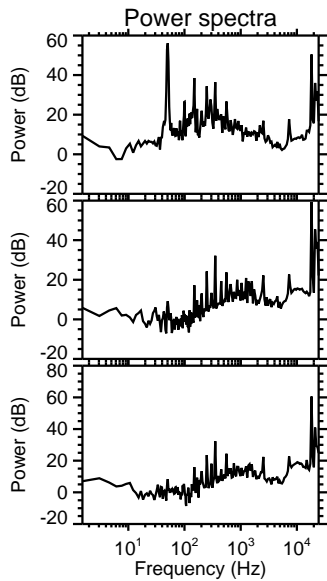
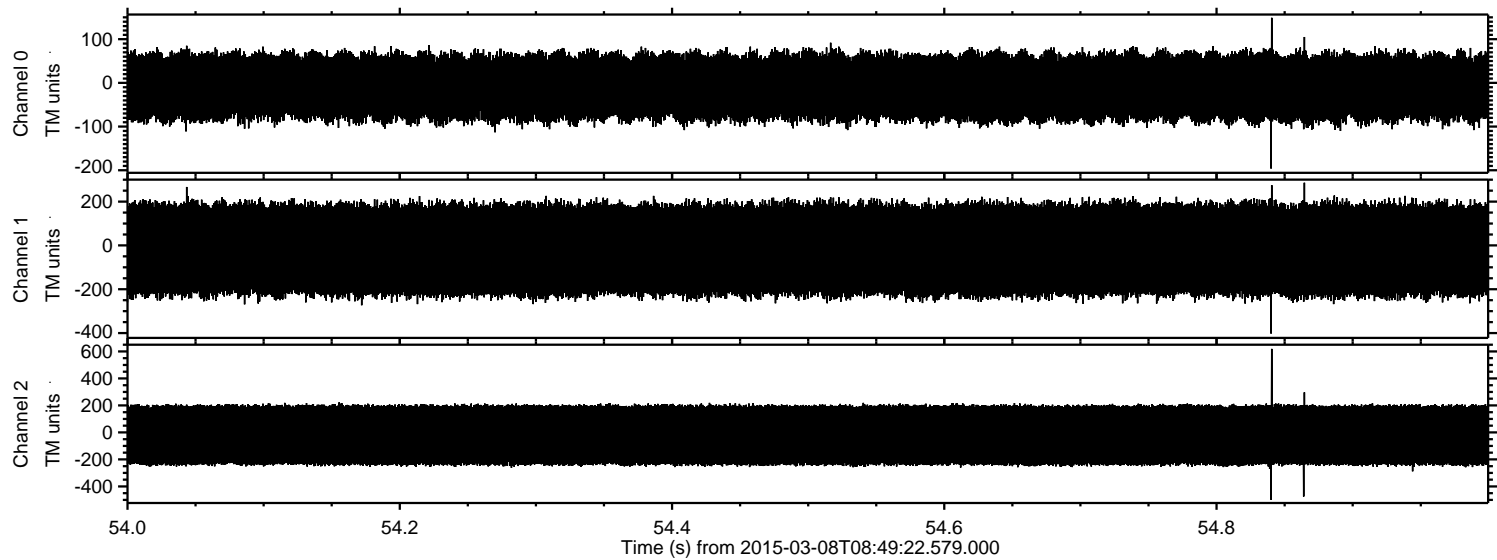



Processed Sun Mar 8 15:10:41 2015 by ELM ver.2012-10-06 from 001\_\_elm20150308\_084921\_\_dat00.bin

