

ELMAVAN 3D WAVEFORMS (Measured data sampled at 50 kHz) 49712 packets of 144 samples from 2015-03-08T06:29:17.826.999.

Processed Sun Mar 8 14:38:54 2015 by ELM ver.2012-10-06 from 001__elm20150308_062916__dat00.bin

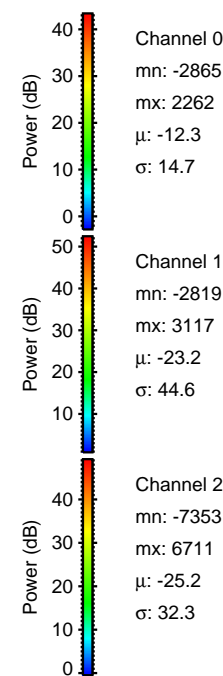
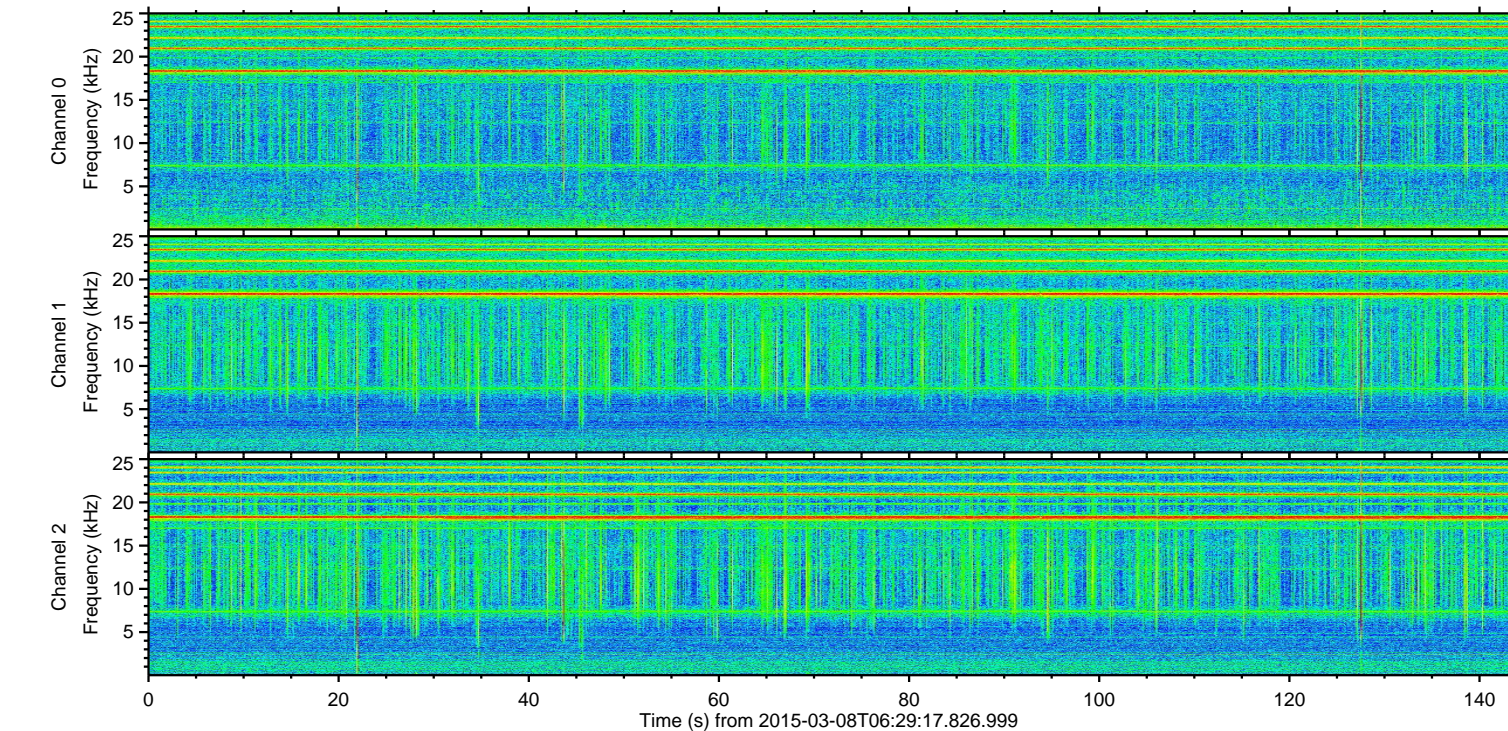
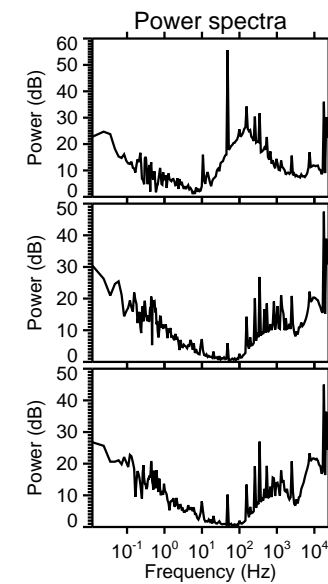
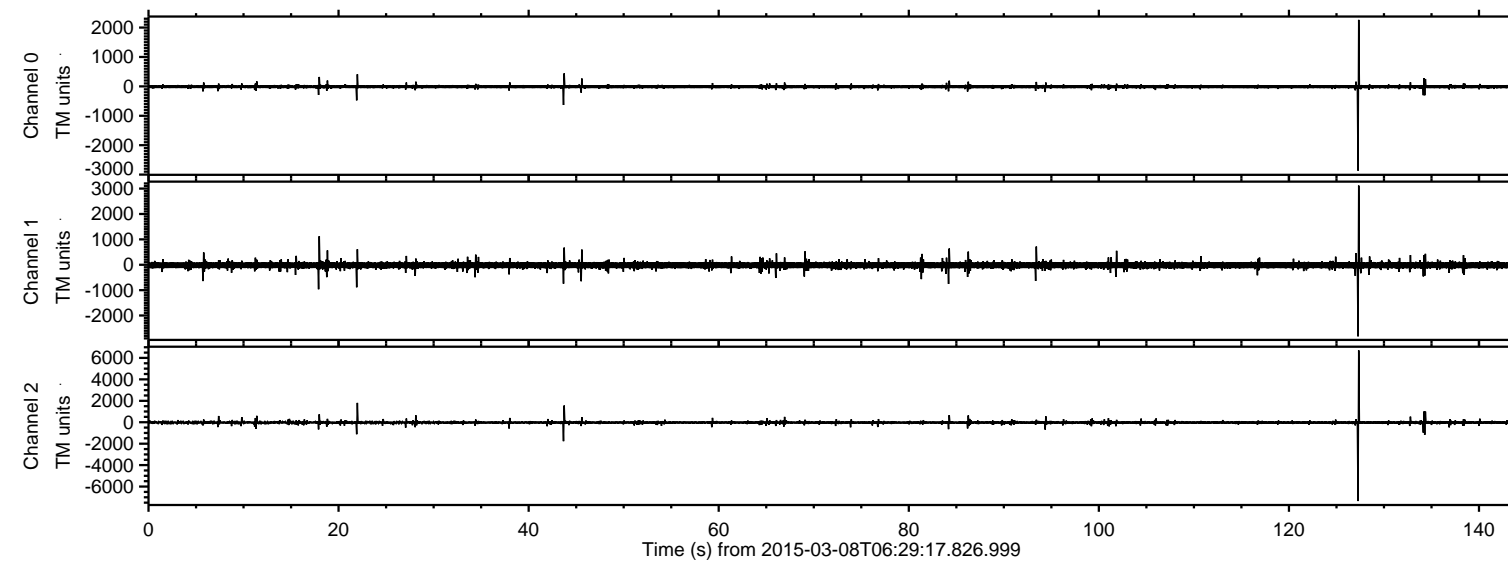

ELMAVAN 3D WAVEFORMS (Measured data sampled at 50 kHz) 49712 packets of 144 samples from 2015-03-08T06:29:17.826.999. Part 128/144

Processed Sun Mar 8 14:39:09 2015 by ELM ver.2012-10-06 from 001__elm20150308_062916__dat00.bin

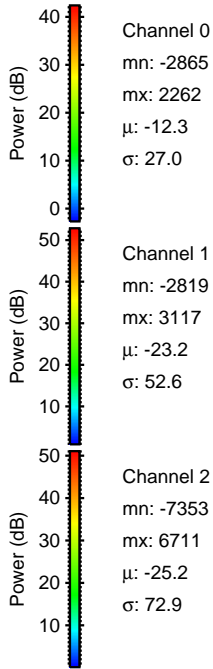
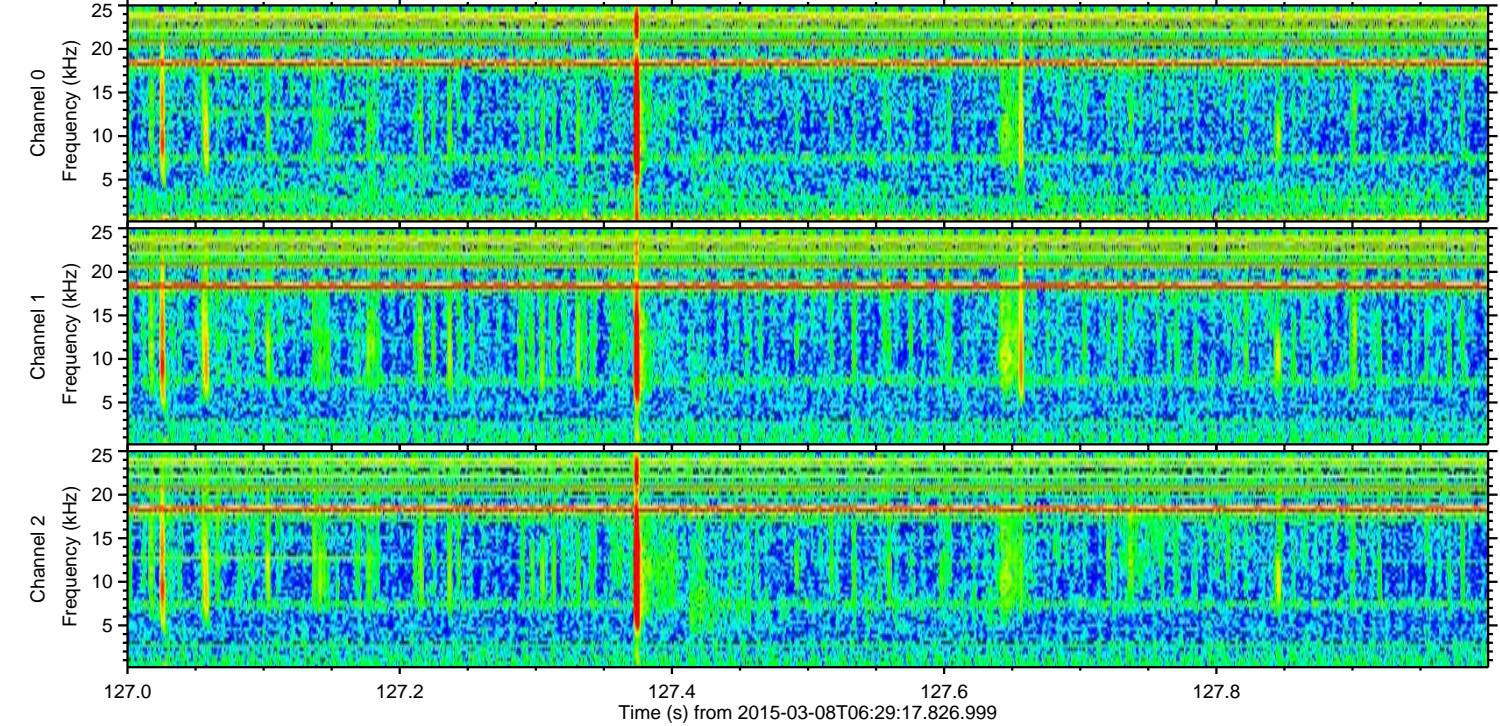
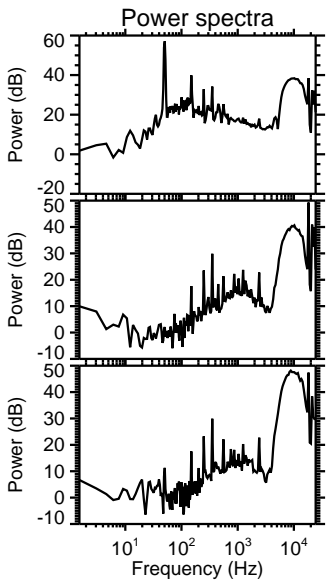
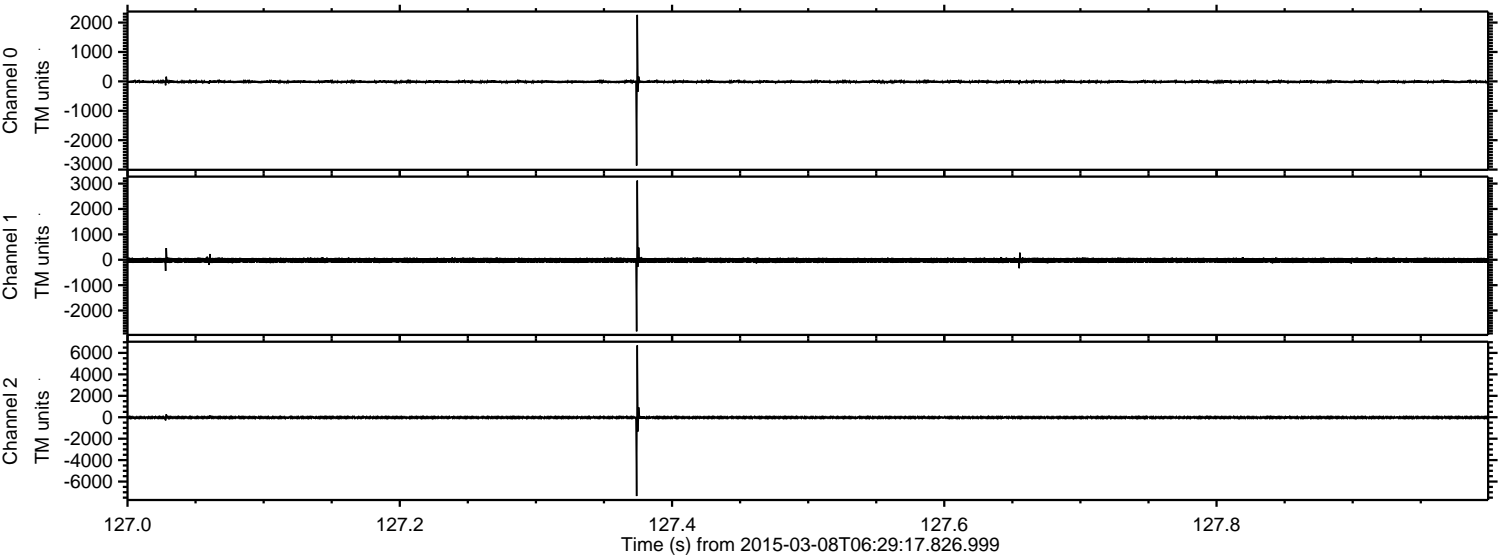

Processed Sun Mar 8 14:39:10 2015 by ELM ver.2012-10-06 from 001__elm20150308_062916__dat00.bin

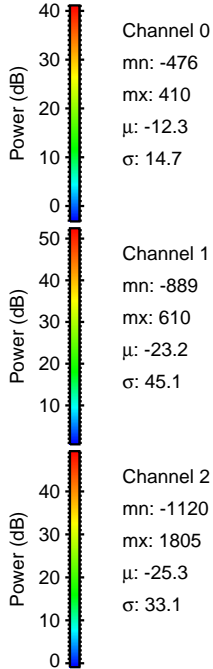
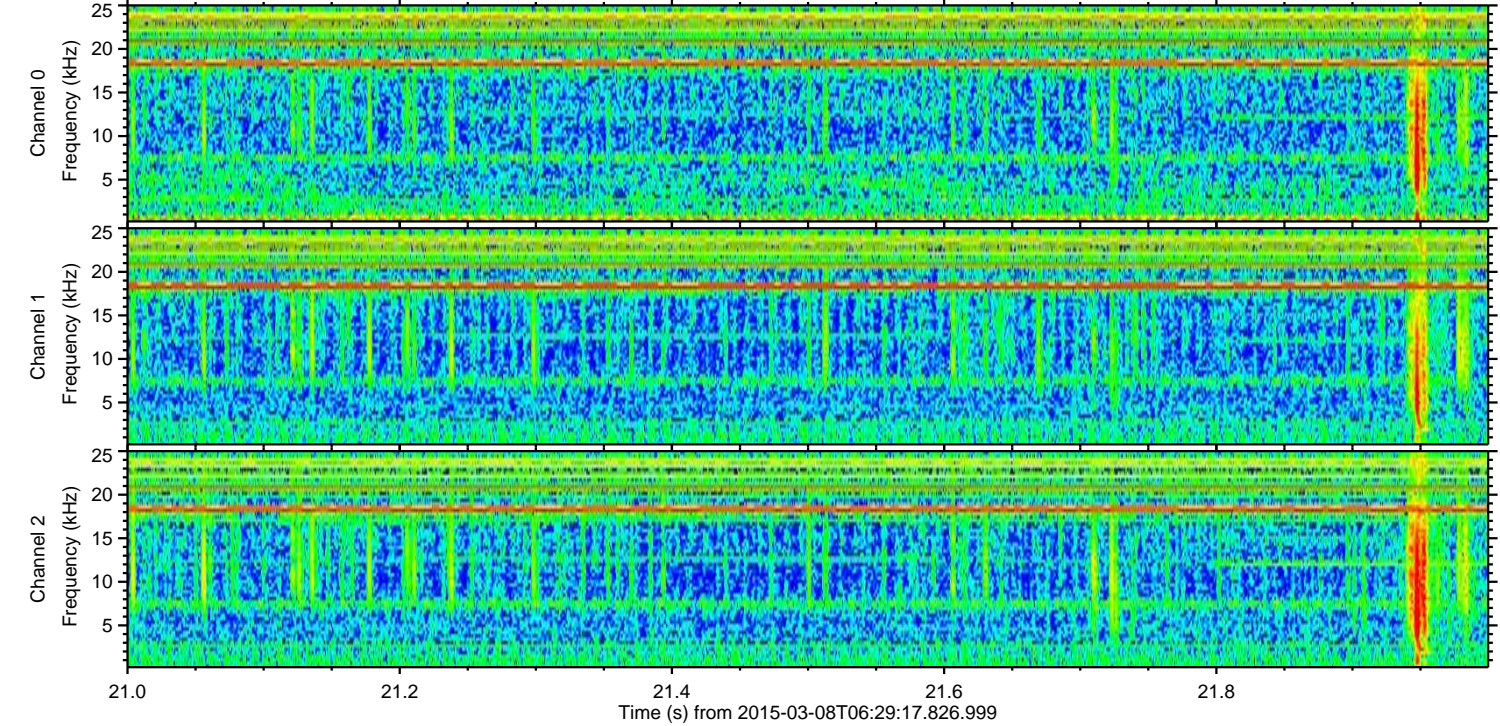
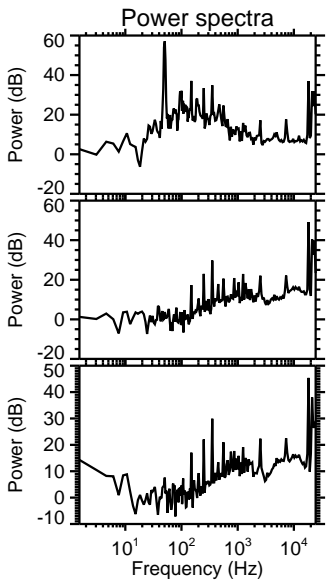
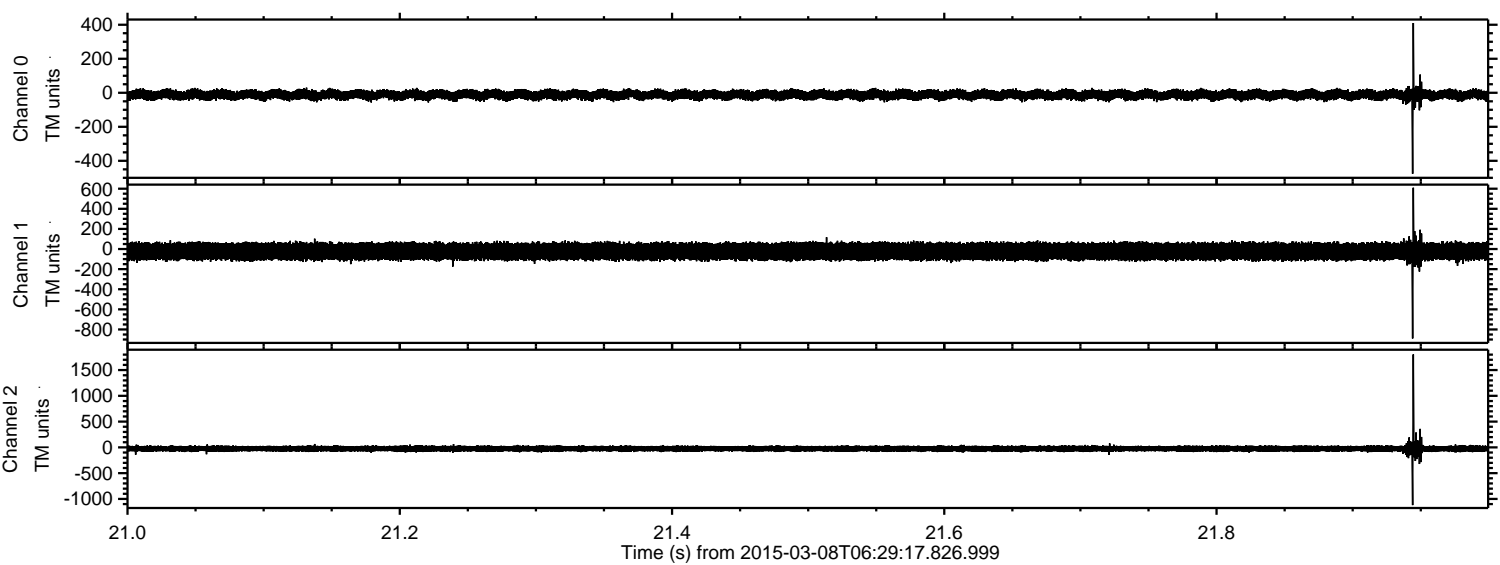

Processed Sun Mar 8 14:39:11 2015 by ELM ver.2012-10-06 from 001__elm20150308_062916__dat00.bin

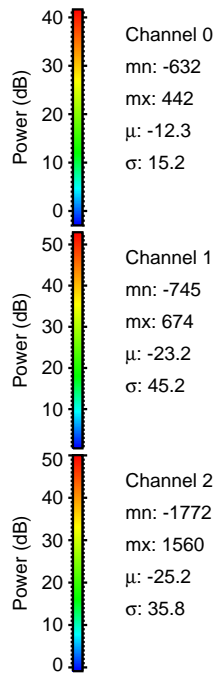
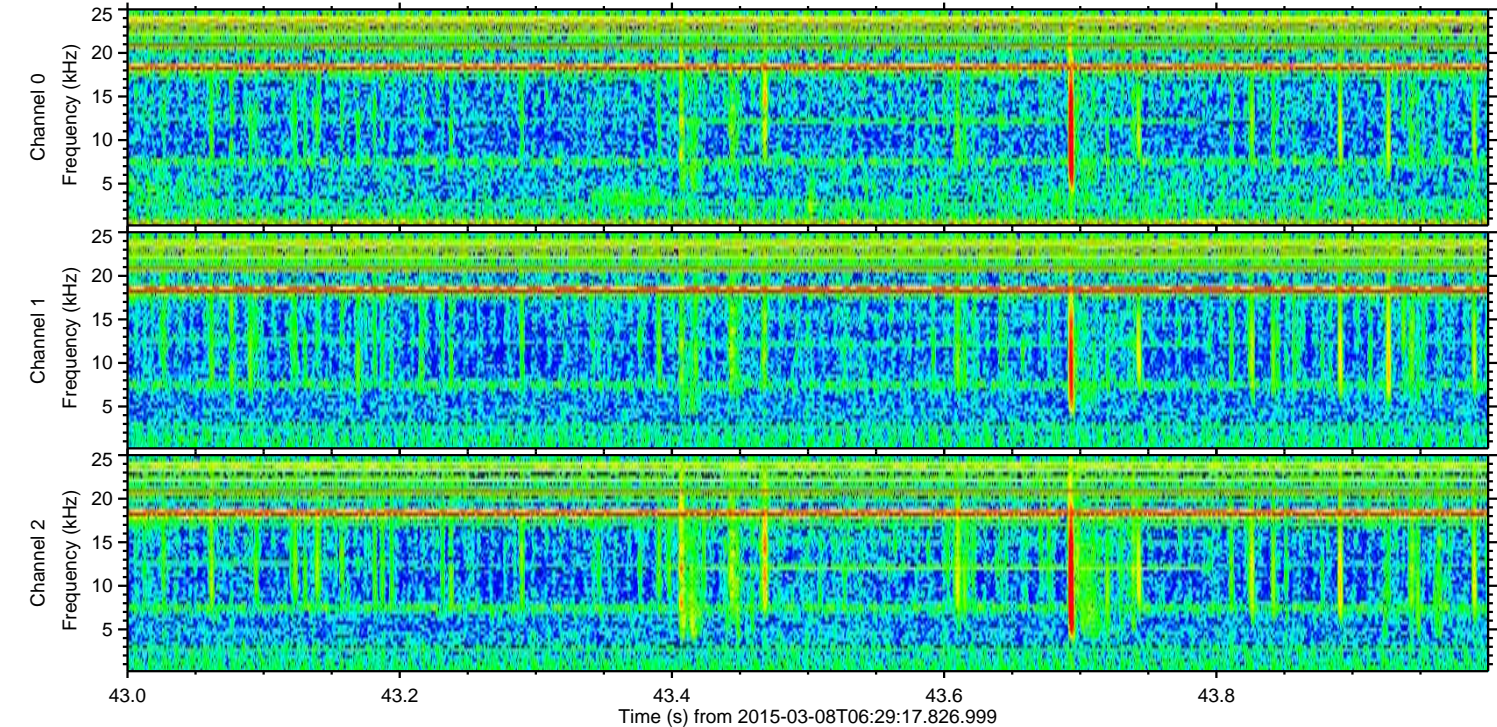
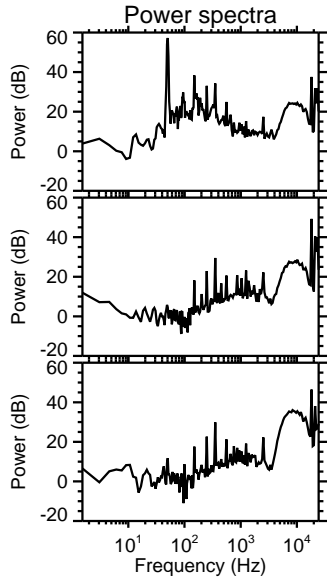
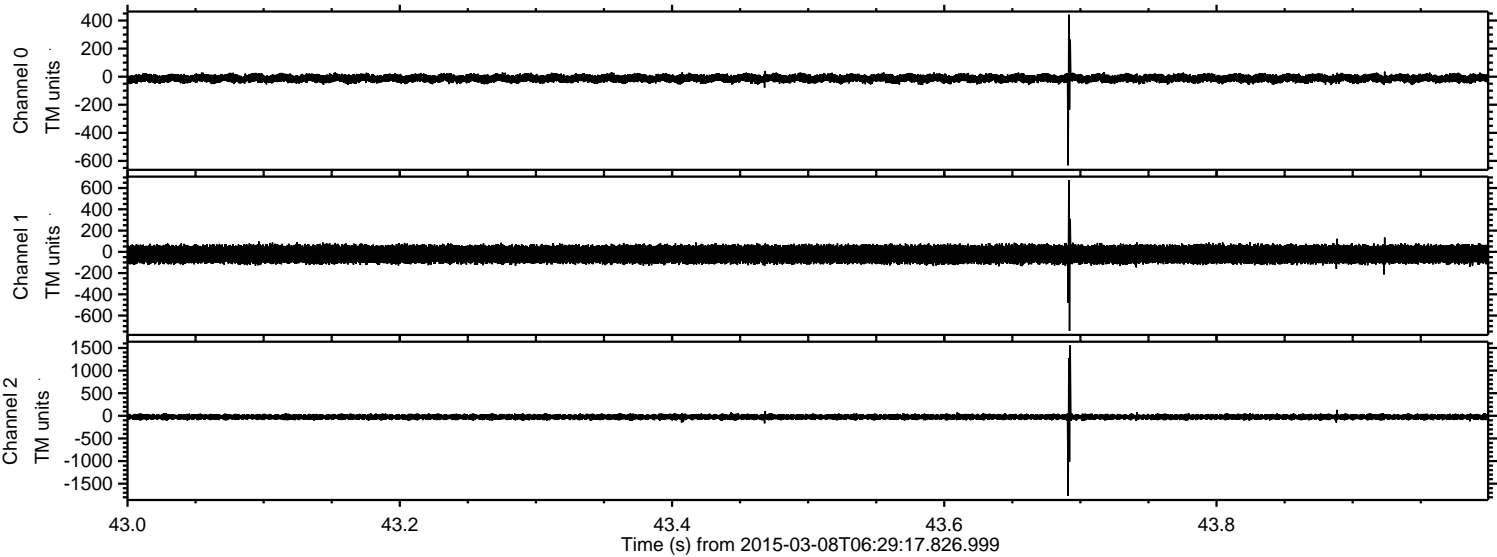

ELMAVAN 3D WAVEFORMS (Measured data sampled at 50 kHz) 49712 packets of 144 samples from 2015-03-08T06:29:17.826.999. Part 135/144

Processed Sun Mar 8 14:39:12 2015 by ELM ver.2012-10-06 from 001__elm20150308_062916__dat00.bin

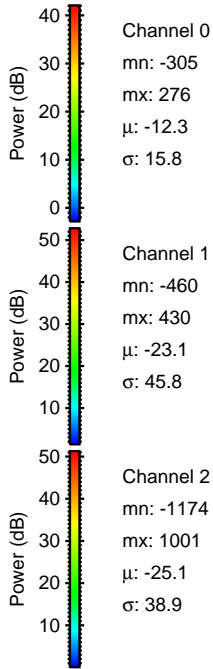
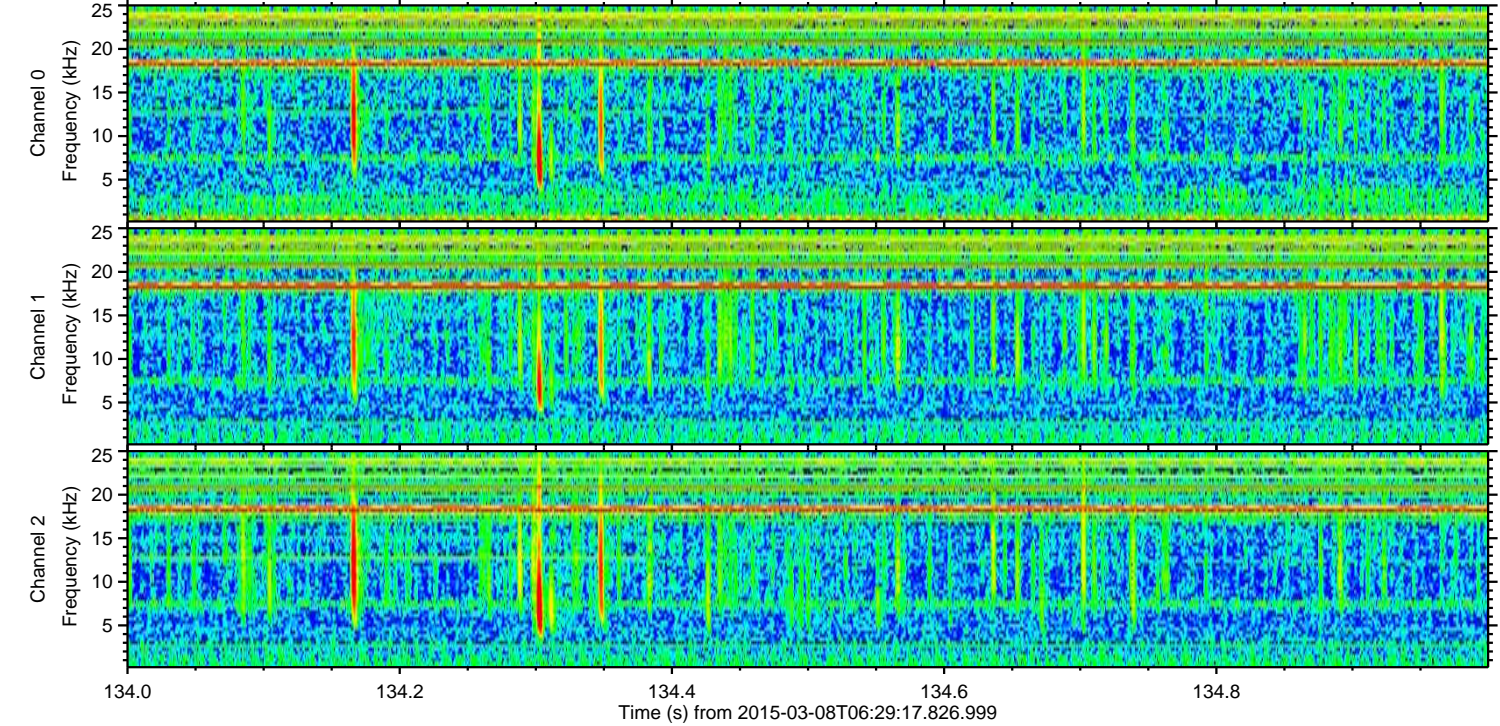
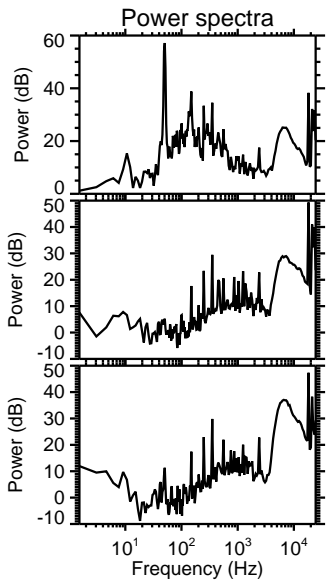
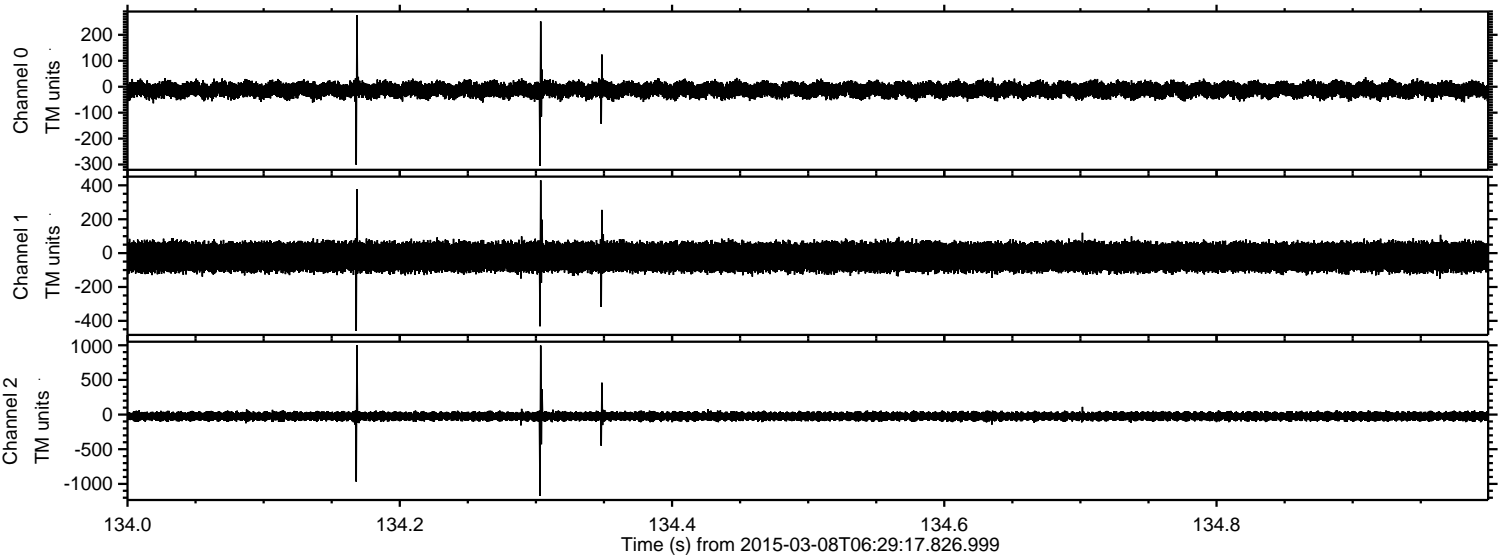

ELMAVAN 3D WAVEFORMS (Measured data sampled at 50 kHz) 49712 packets of 144 samples from 2015-03-08T06:29:17.826.999. Part 18/144

Processed Sun Mar 8 14:39:13 2015 by ELM ver.2012-10-06 from 001__elm20150308_062916__dat00.bin

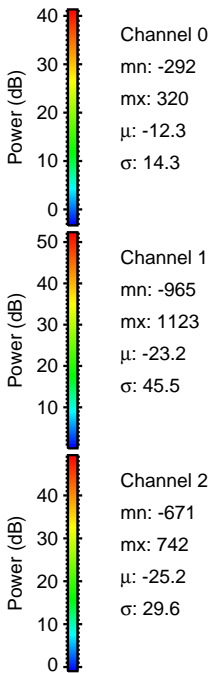
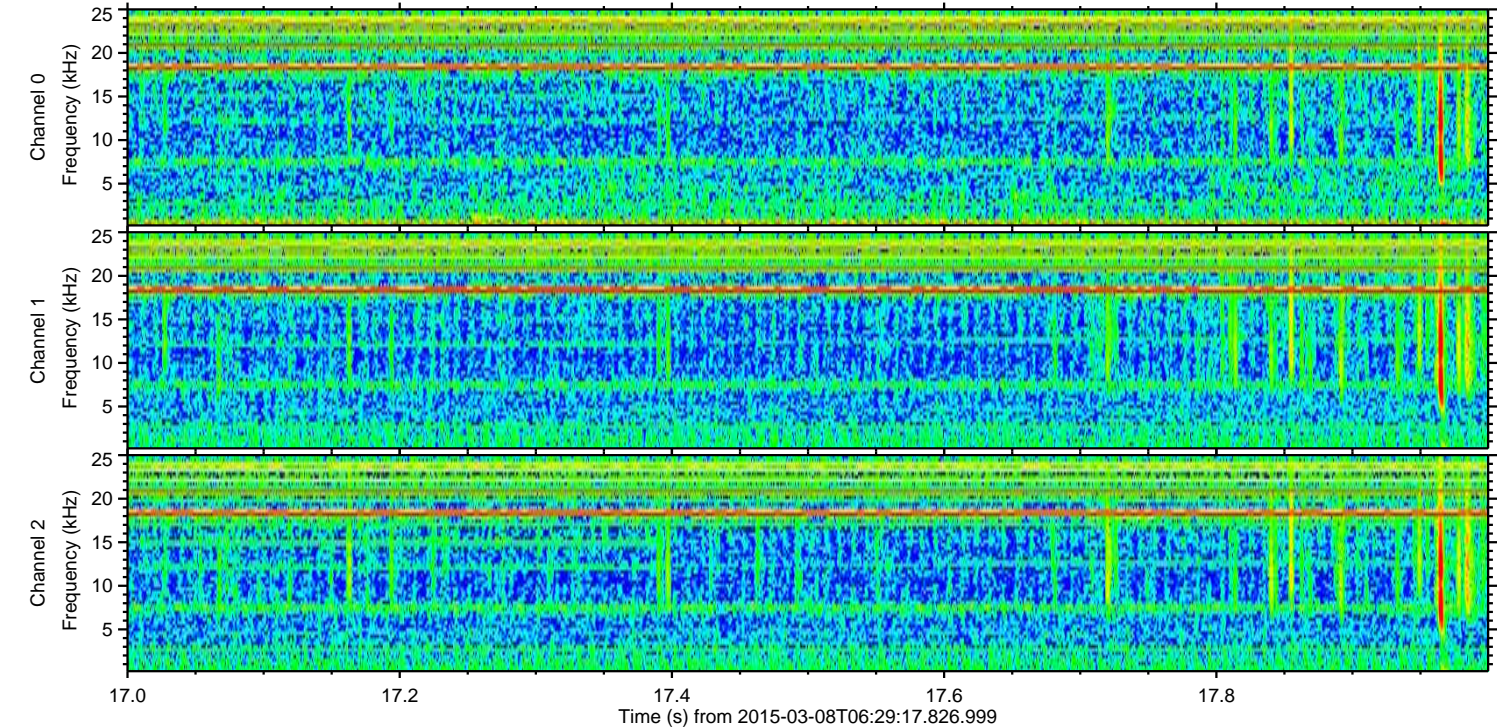
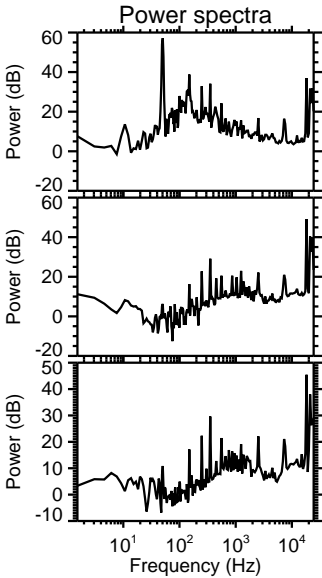
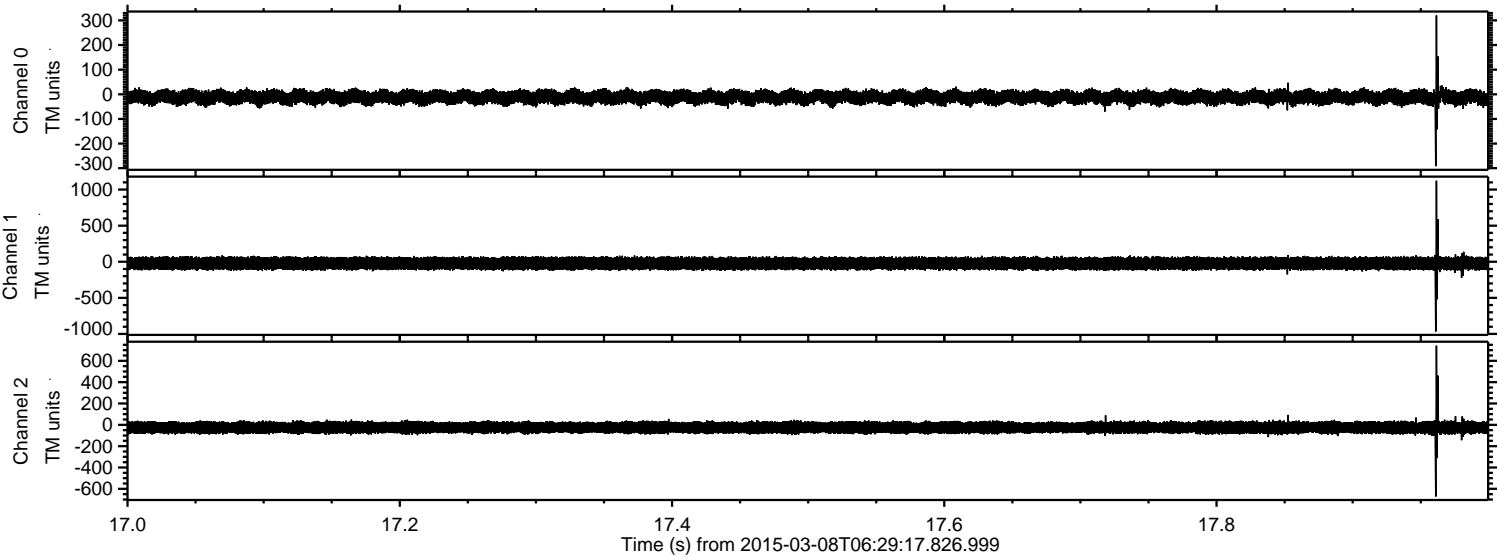

Processed Sun Mar 8 14:39:14 2015 by ELM ver.2012-10-06 from 001__elm20150308_062916__dat00.bin

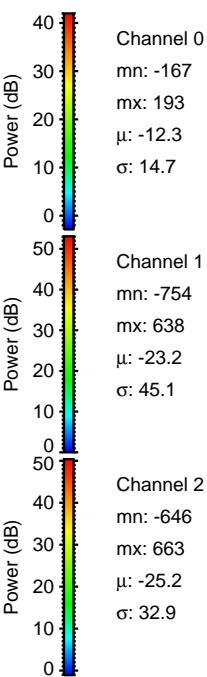
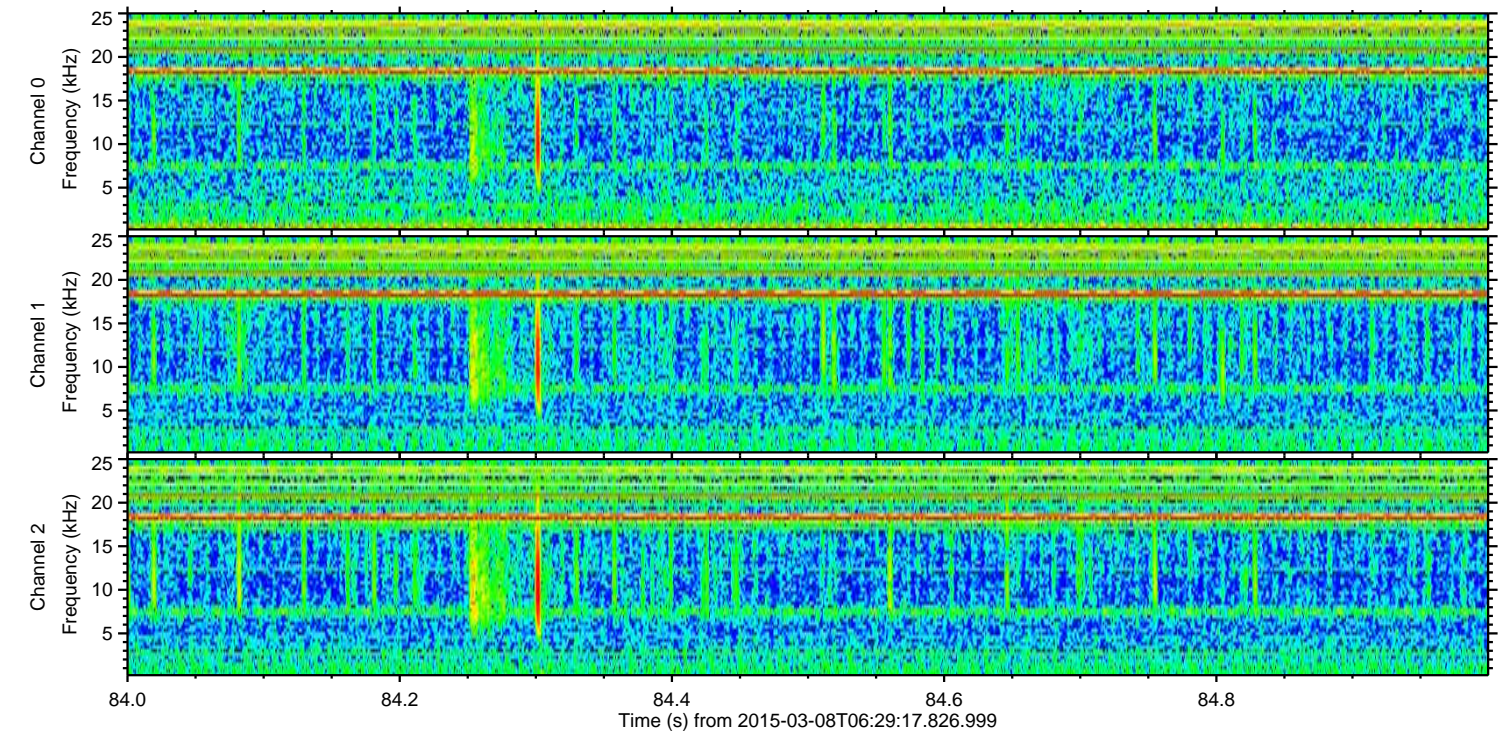
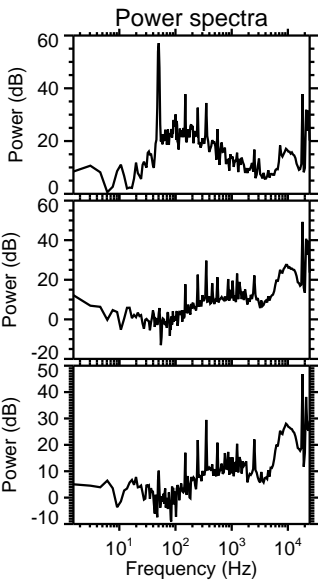
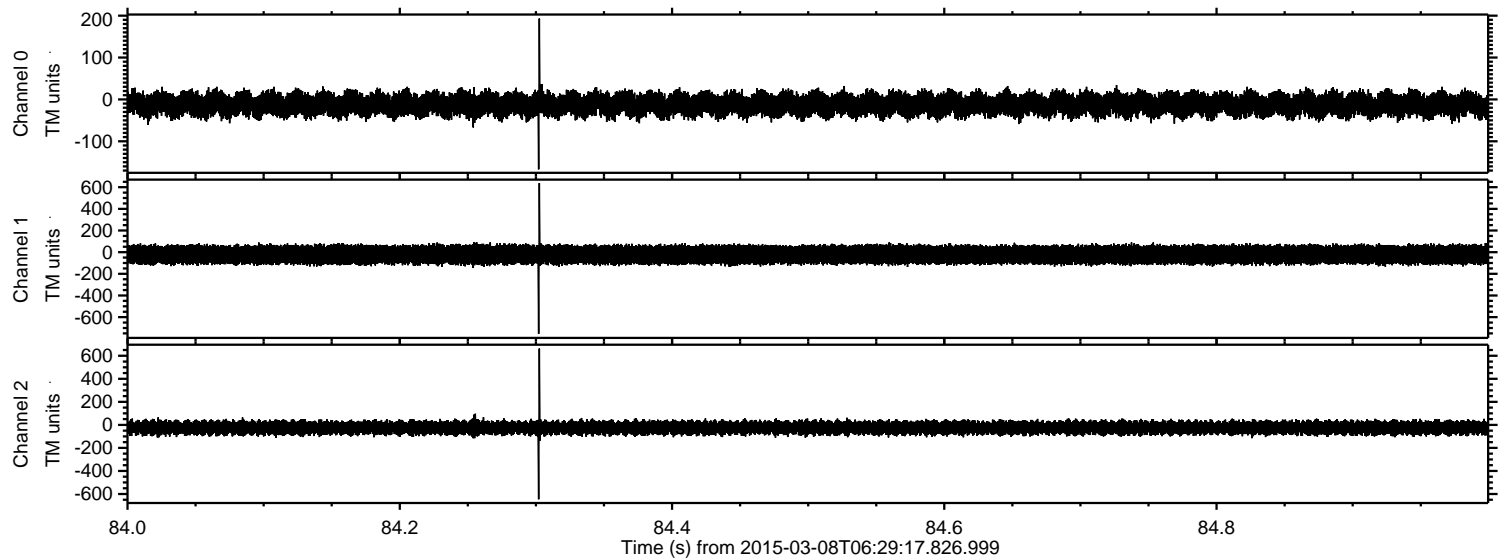

Channel 0
mn: -167
mx: 193
 μ : -12.3
 σ : 14.7

Channel 1
mn: -754
mx: 638
 μ : -23.2
 σ : 45.1

Channel 2
mn: -646
mx: 663
 μ : -25.2
 σ : 32.9

Processed Sun Mar 8 14:39:15 2015 by ELM ver.2012-10-06 from 001__elm20150308_062916__dat00.bin

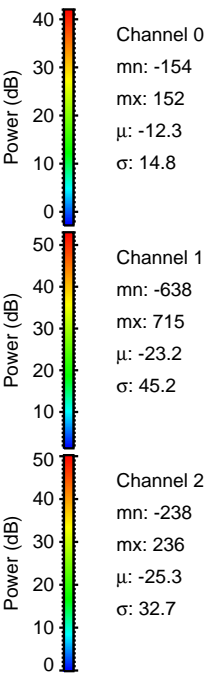
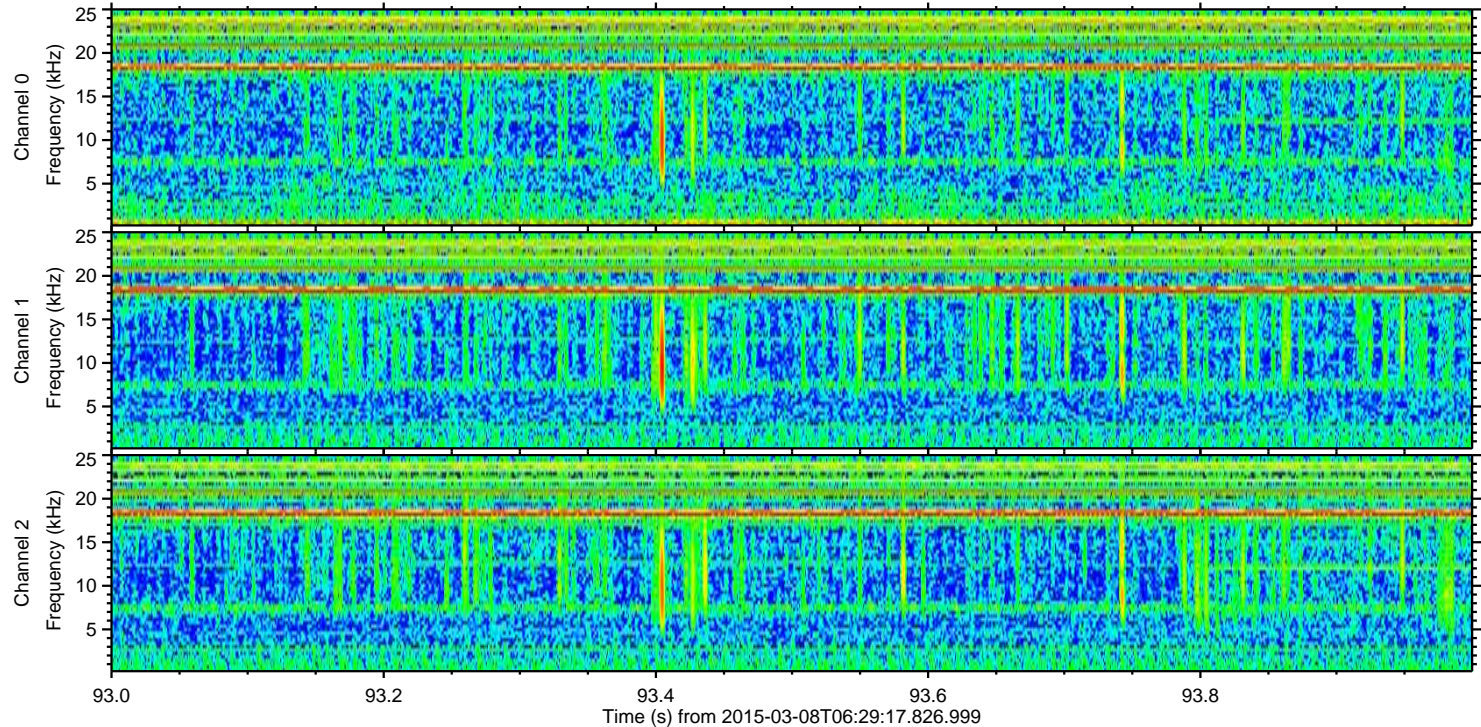
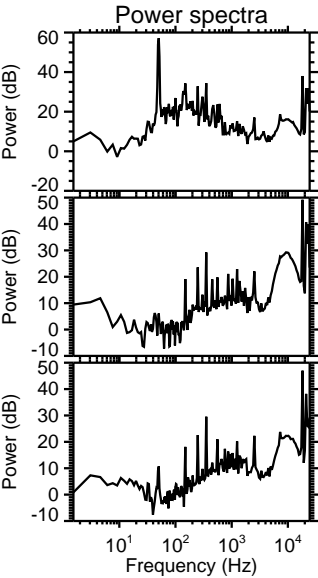
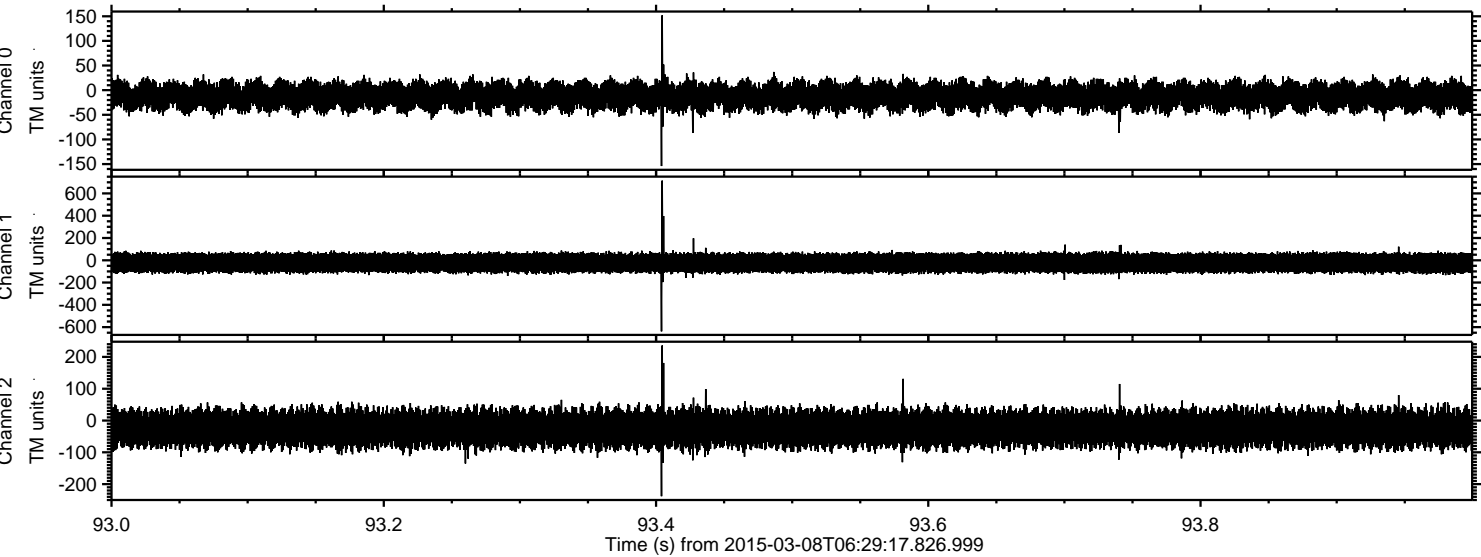

Processed Sun Mar 8 14:39:16 2015 by ELM ver.2012-10-06 from 001__elm20150308_062916__dat00.bin

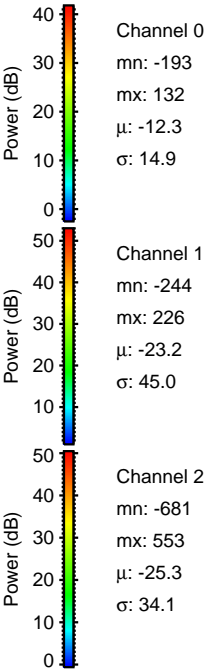
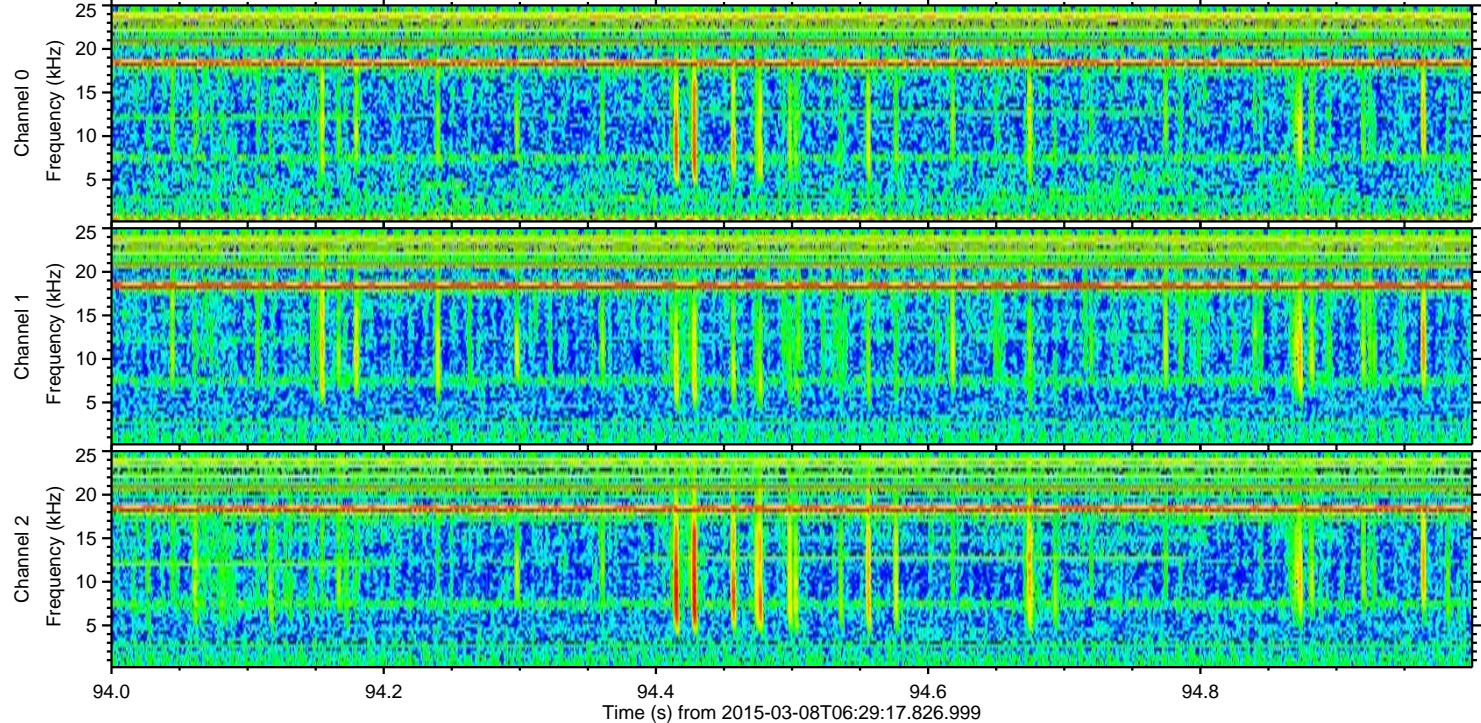
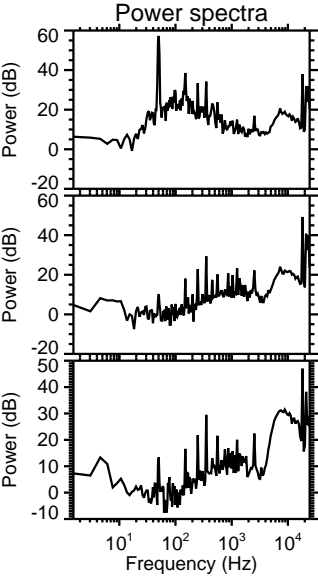
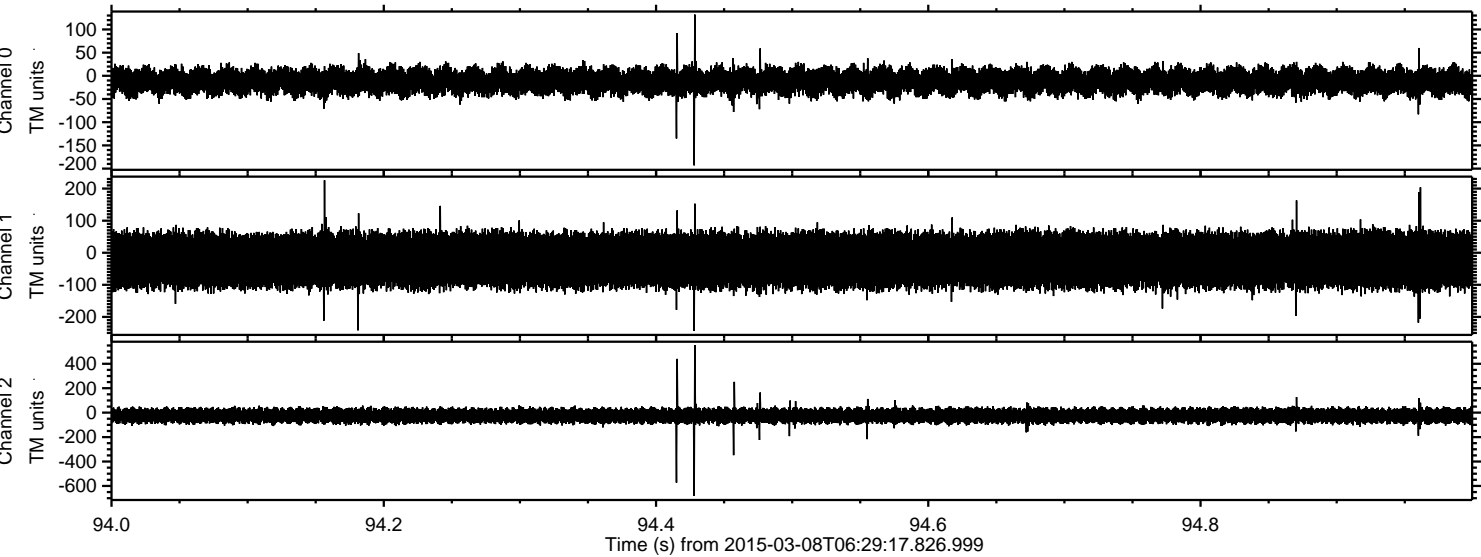

Processed Sun Mar 8 14:39:17 2015 by ELM ver.2012-10-06 from 001__elm20150308_062916__dat00.bin

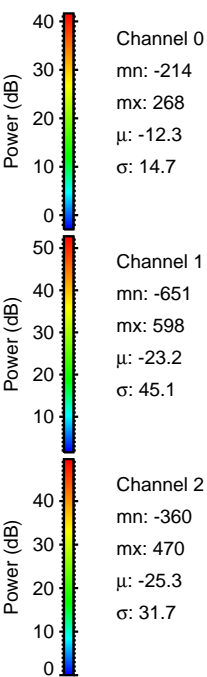
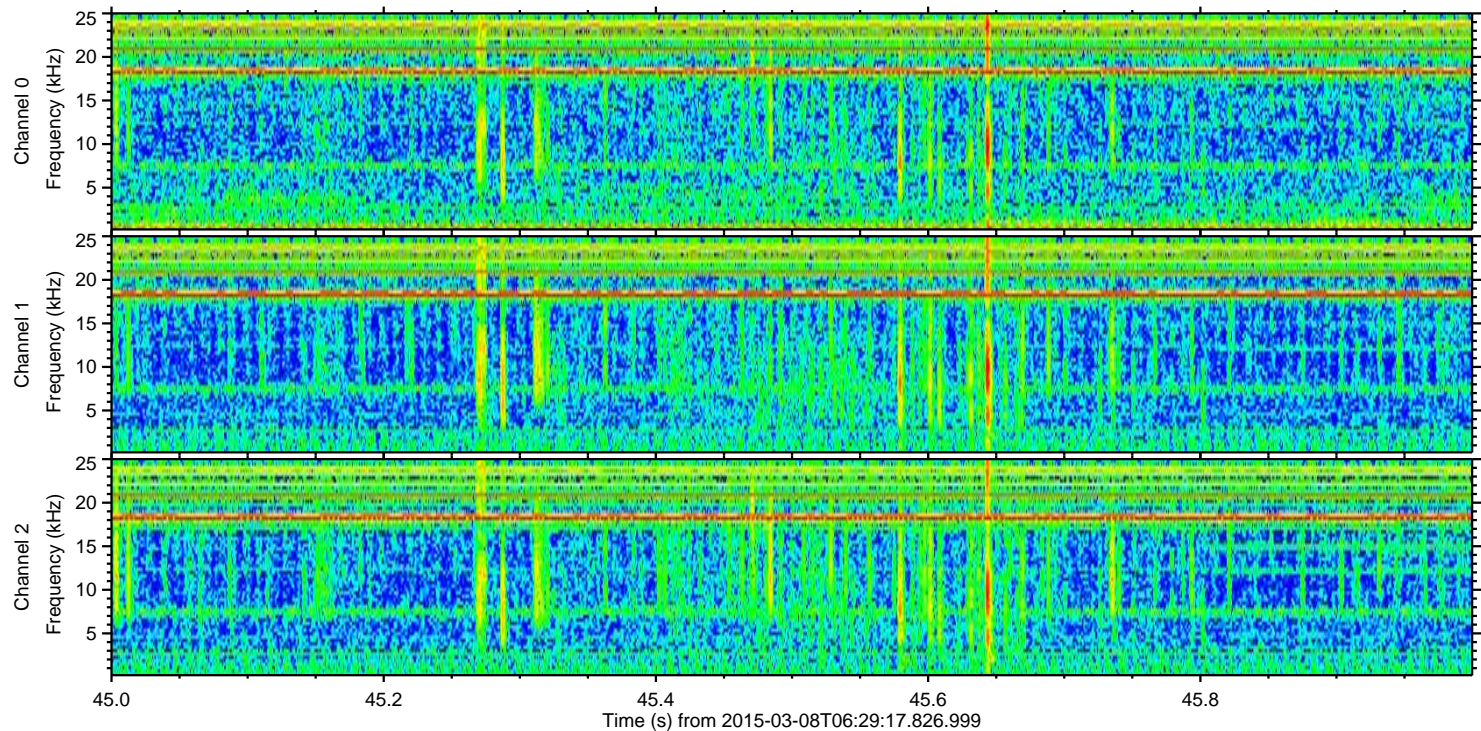
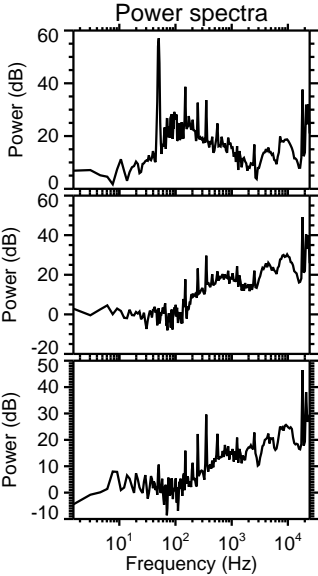
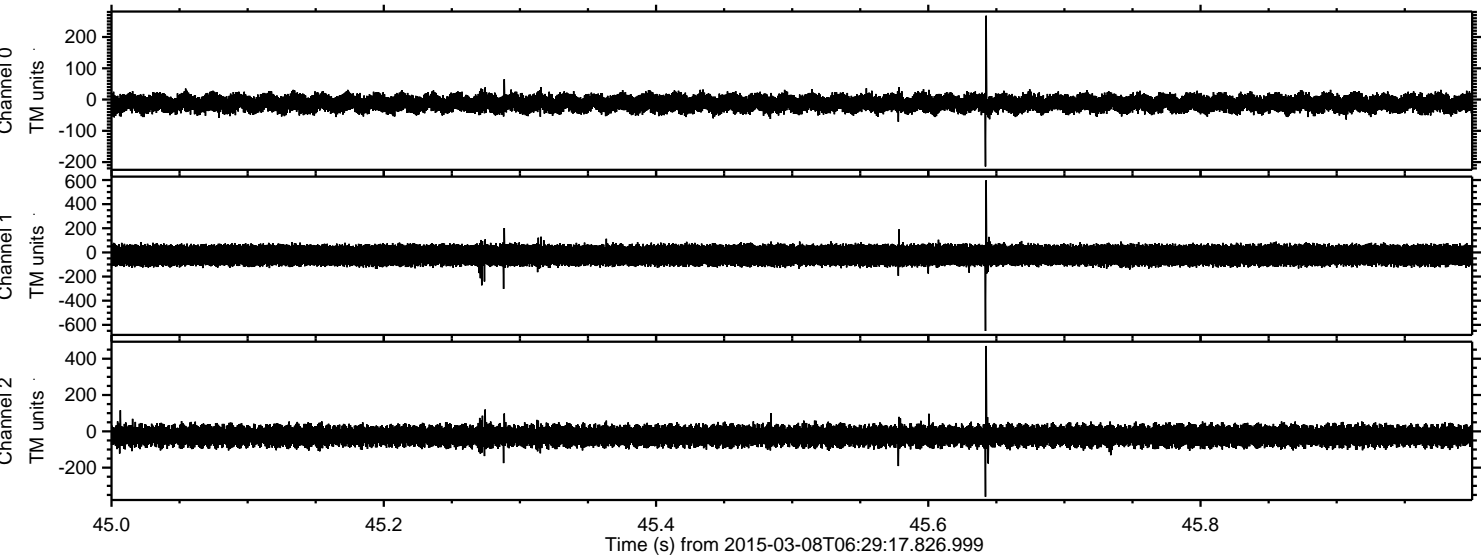

Processed Sun Mar 8 14:39:19 2015 by ELM ver.2012-10-06 from 001__elm20150308_062916__dat00.bin

