

ELMAVAN 3D WAVEFORMS (Measured data sampled at 50 kHz) 49803 packets of 144 samples from 2015-03-07T21:59:00.937.000.

Processed Sun Mar 8 12:43:24 2015 by ELM ver.2012-10-06 from 001__elm20150307_215859__dat00.bin

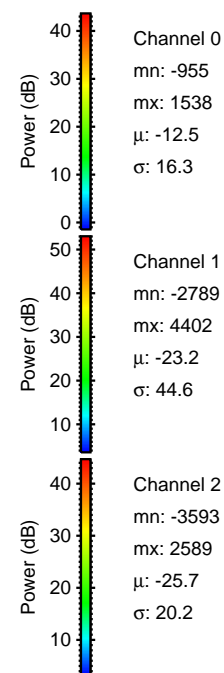
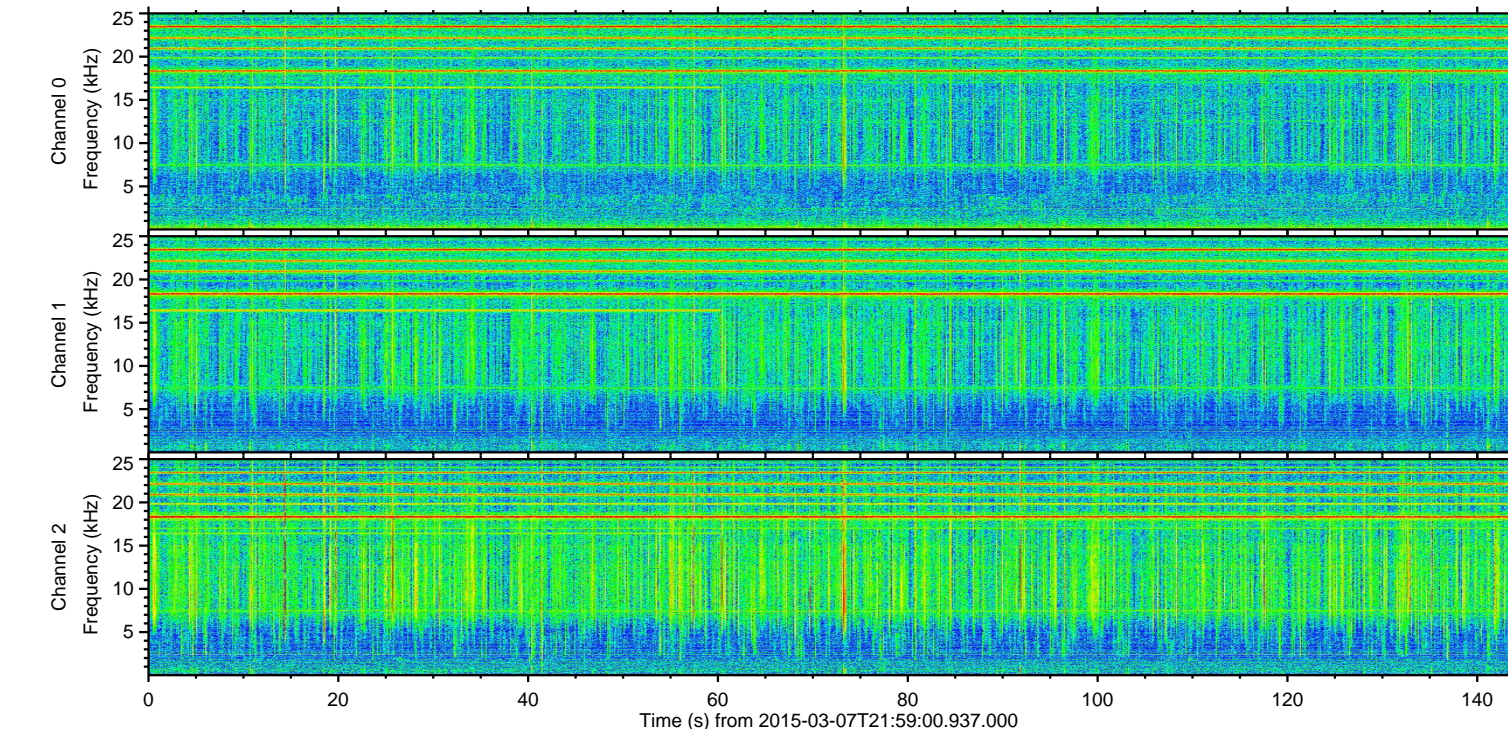
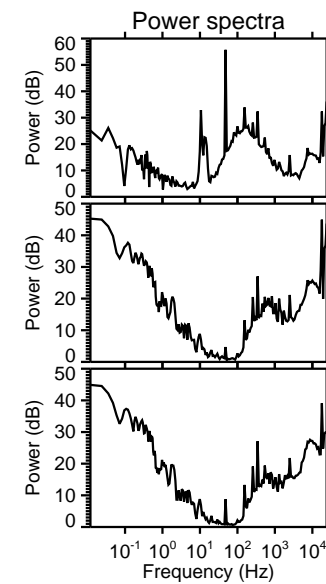
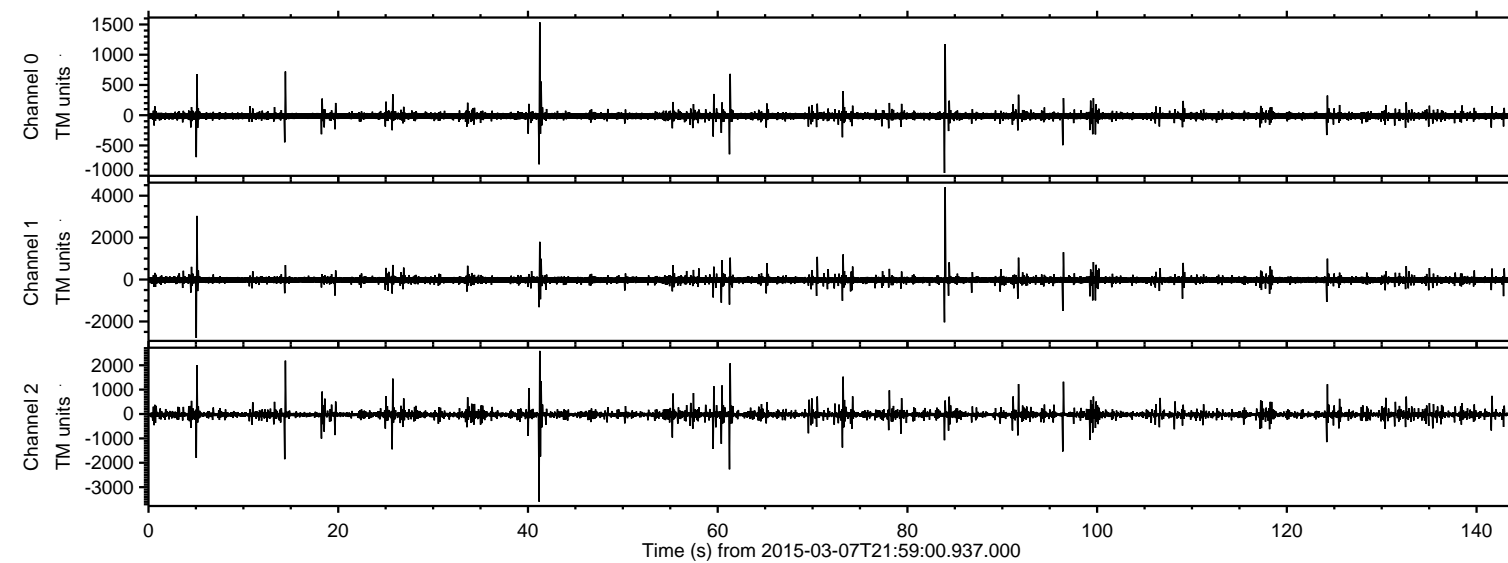

ELMAVAN 3D WAVEFORMS (Measured data sampled at 50 kHz) 49803 packets of 144 samples from 2015-03-07T21:59:00.937.000. Part 84/144

Processed Sun Mar 8 12:43:36 2015 by ELM ver.2012-10-06 from 001__elm20150307_215859__dat00.bin

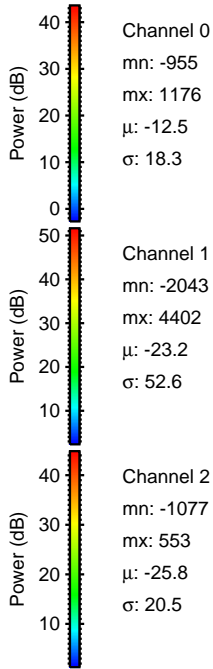
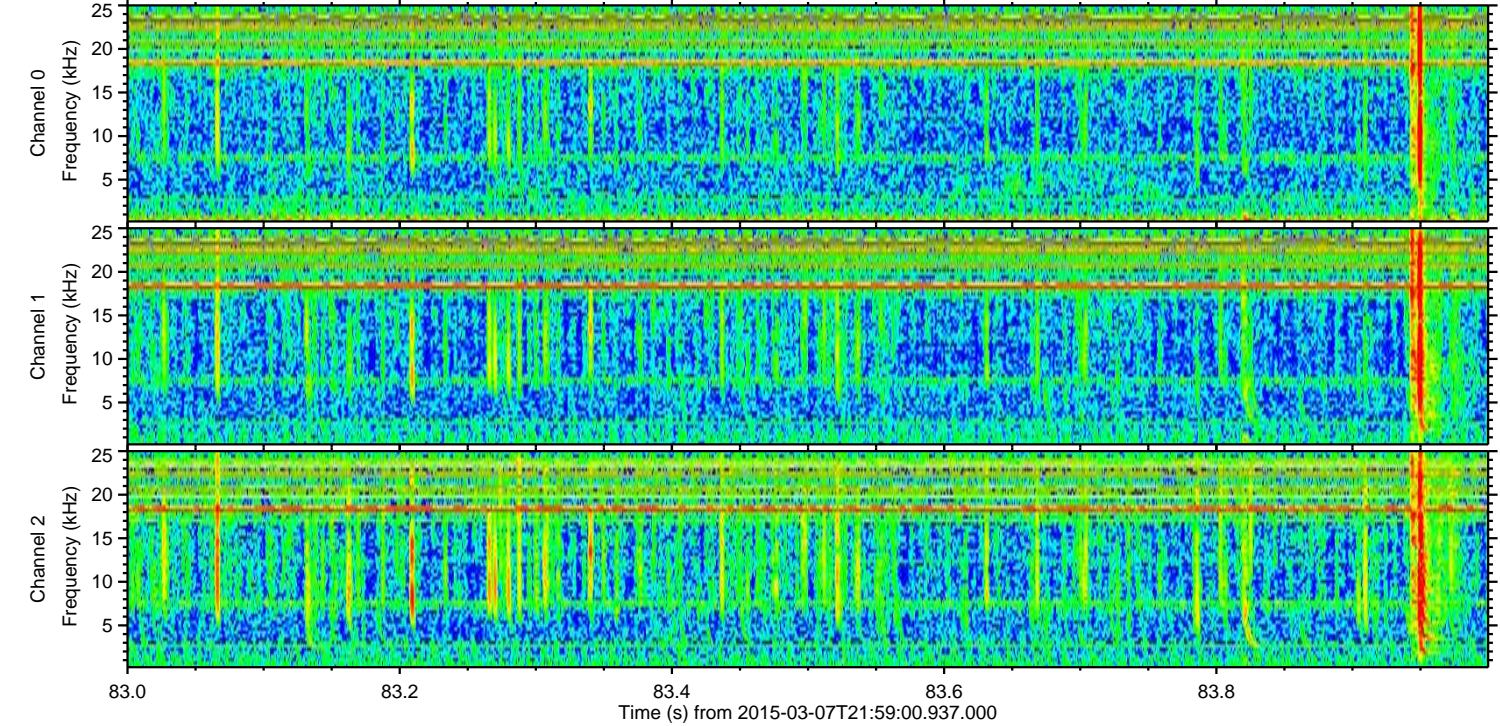
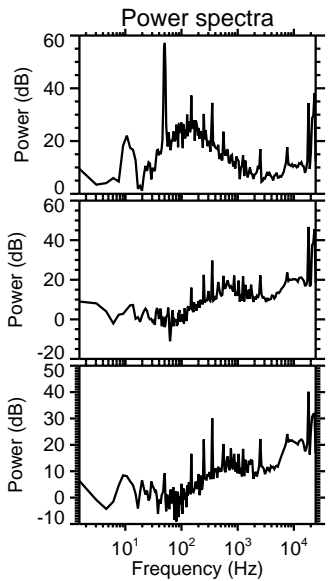
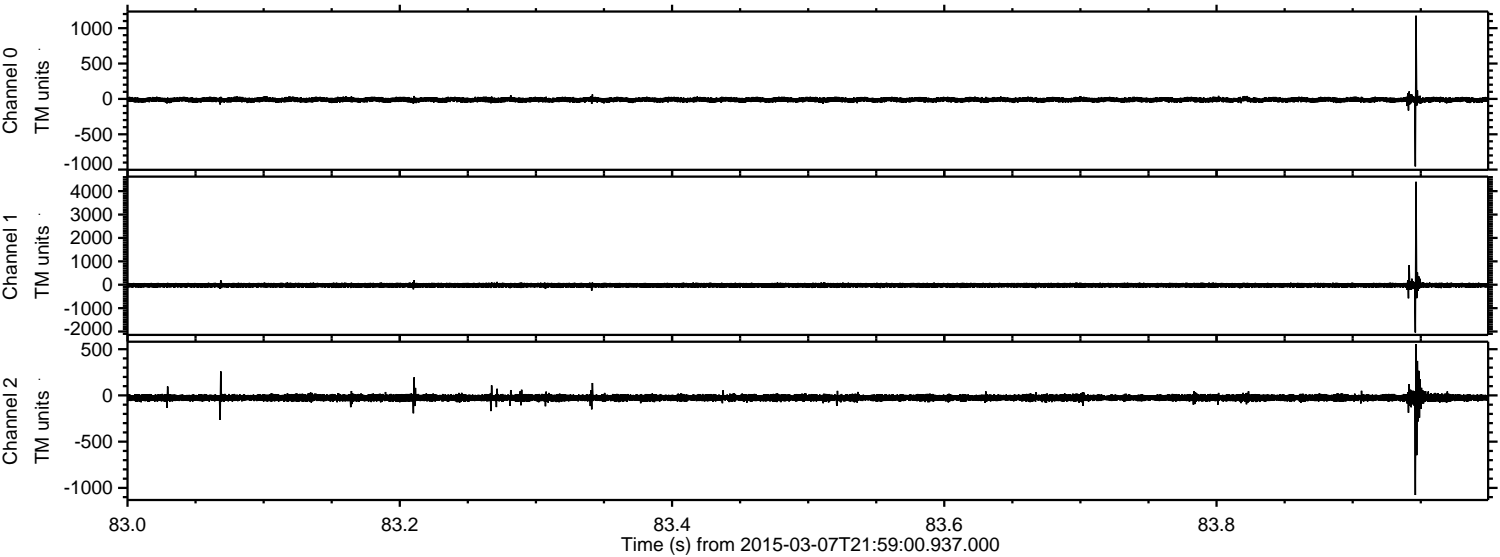

ELMAVAN 3D WAVEFORMS (Measured data sampled at 50 kHz) 49803 packets of 144 samples from 2015-03-07T21:59:00.937.000. Part 42/144

Processed Sun Mar 8 12:43:37 2015 by ELM ver.2012-10-06 from 001__elm20150307_215859__dat00.bin

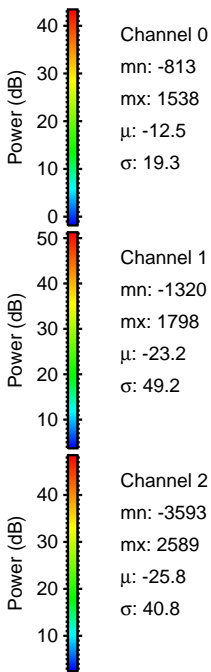
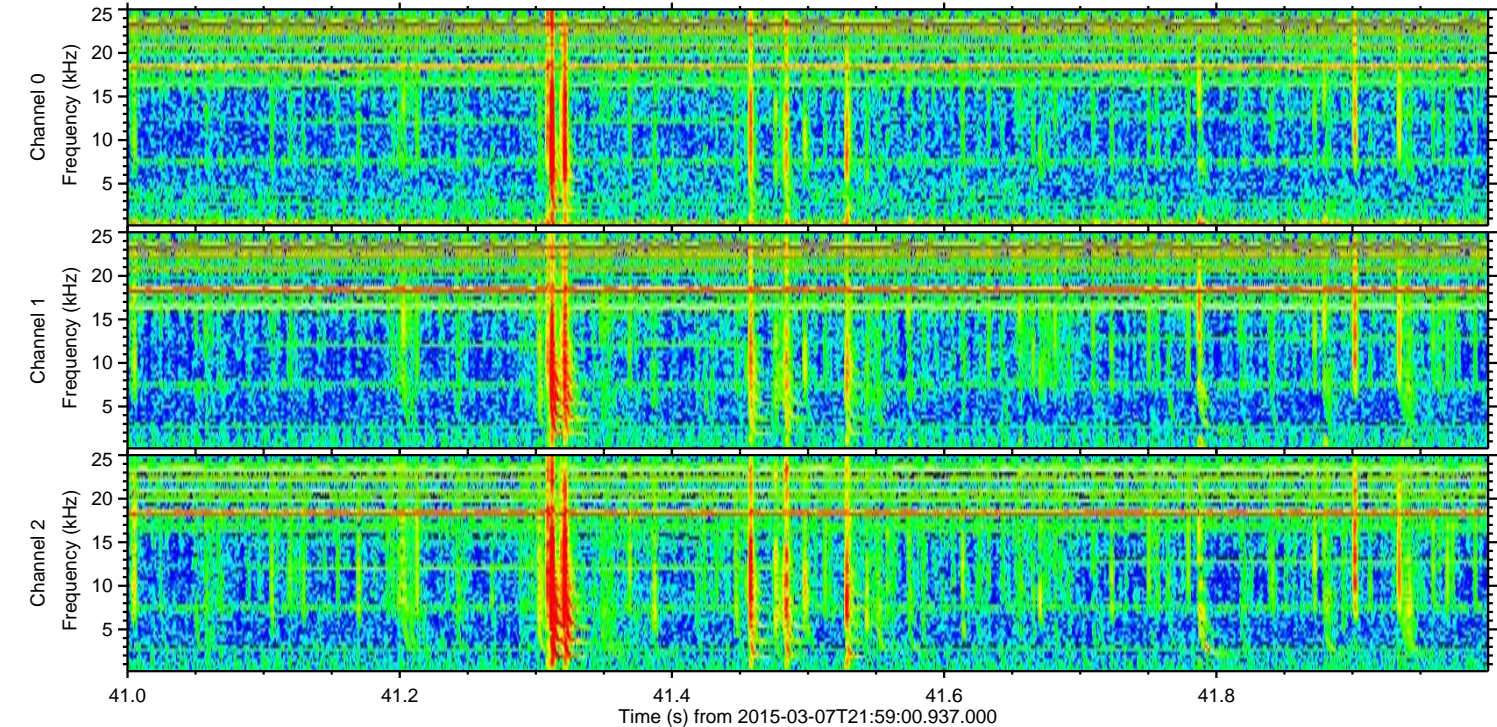
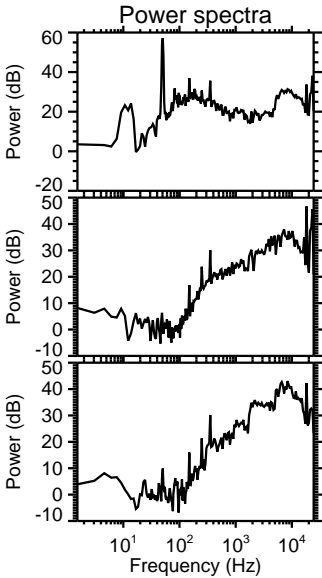
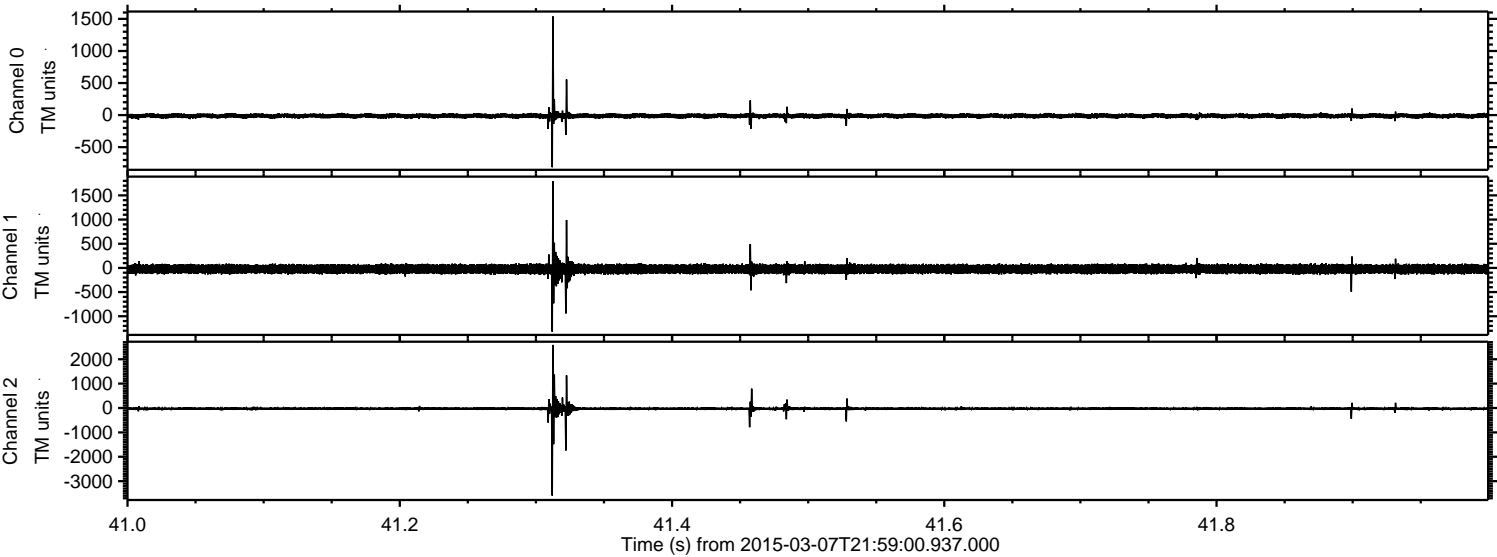

ELMAVAN 3D WAVEFORMS (Measured data sampled at 50 kHz) 49803 packets of 144 samples from 2015-03-07T21:59:00.937.000. Part 6/144

Processed Sun Mar 8 12:43:38 2015 by ELM ver.2012-10-06 from 001__elm20150307_215859__dat00.bin

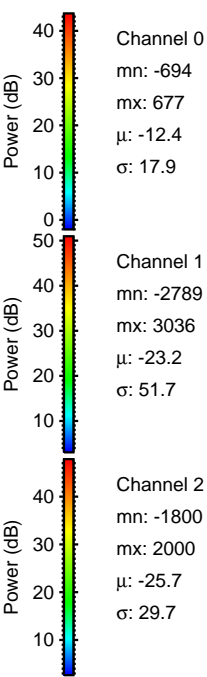
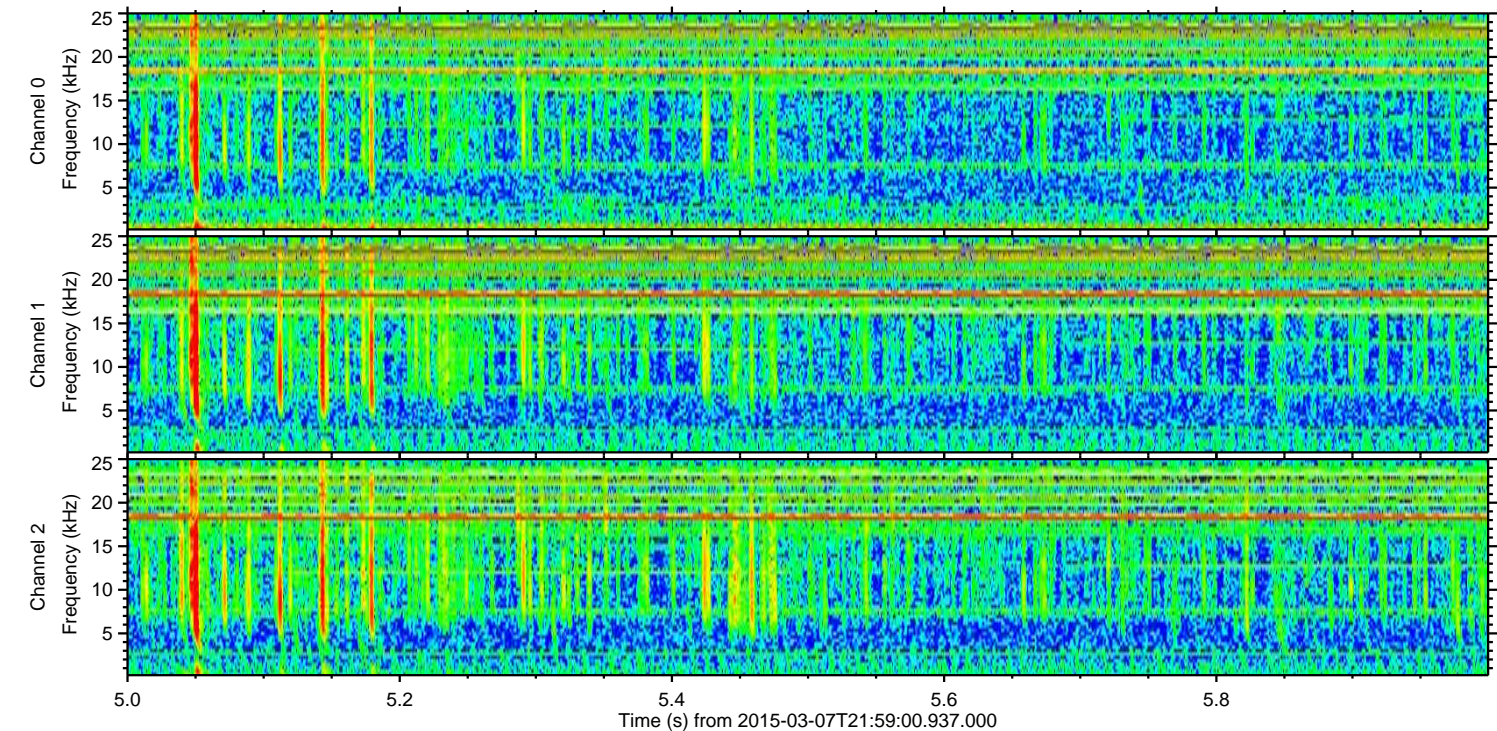
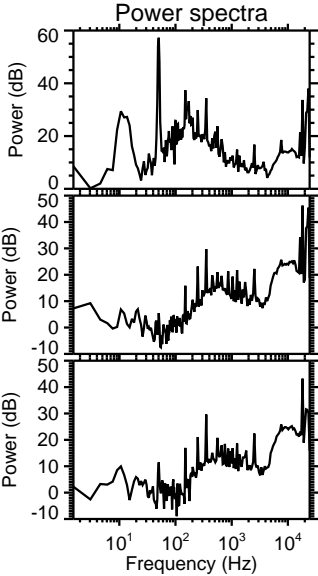
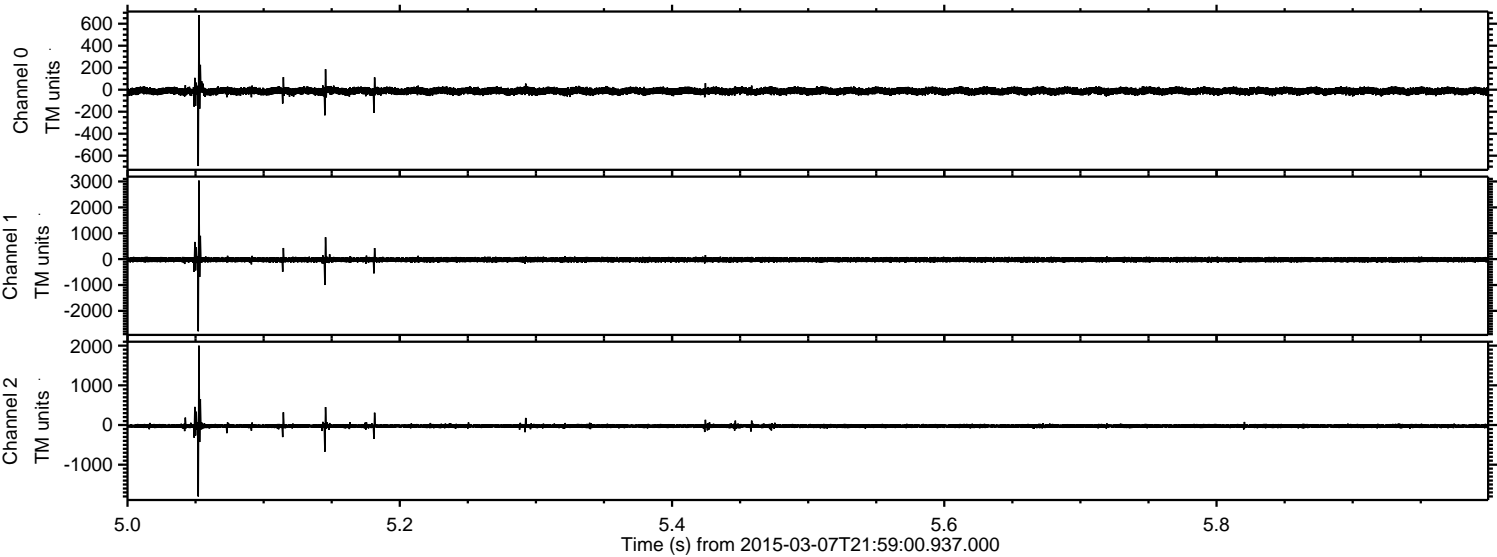

Processed Sun Mar 8 12:43:38 2015 by ELM ver.2012-10-06 from 001__elm20150307_215859__dat00.bin

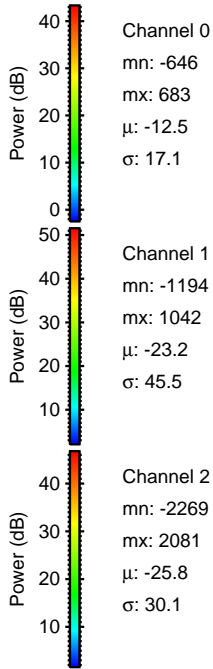
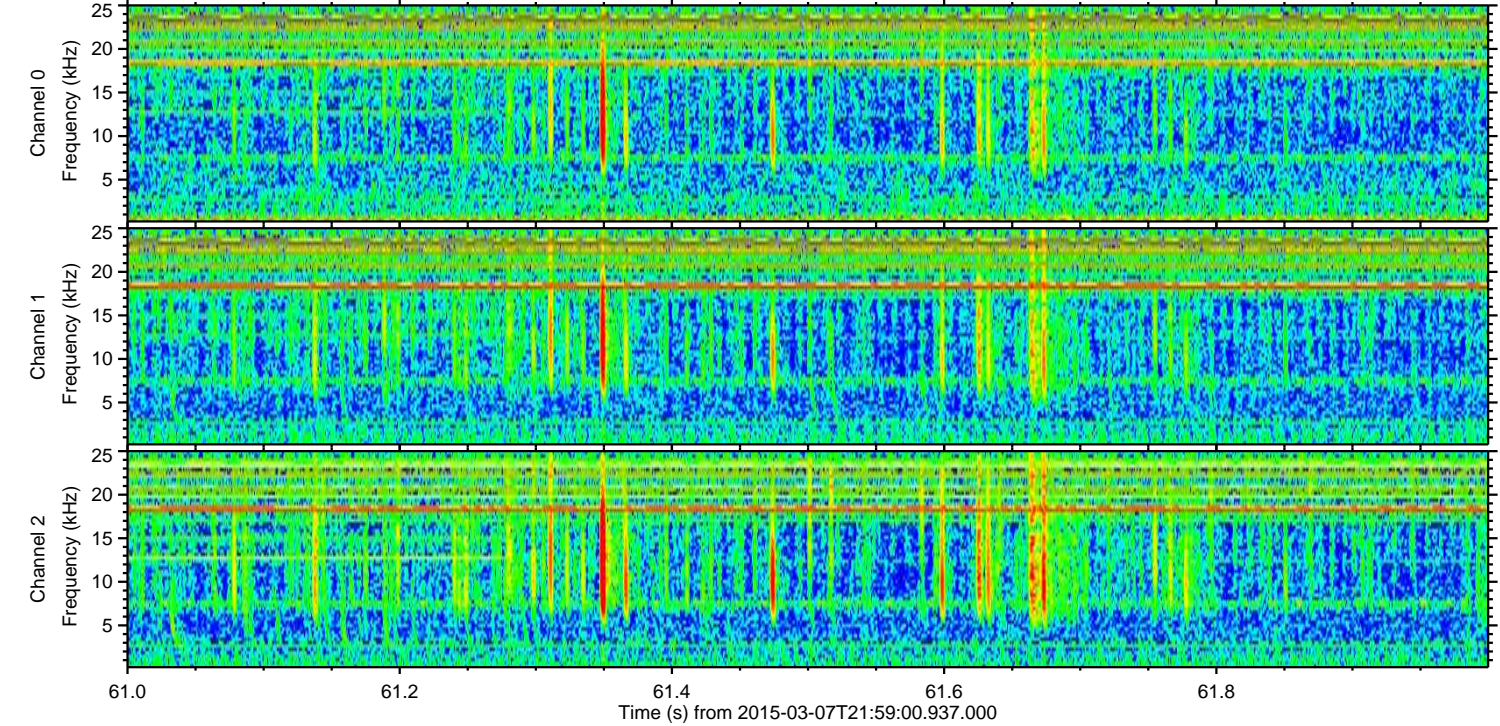
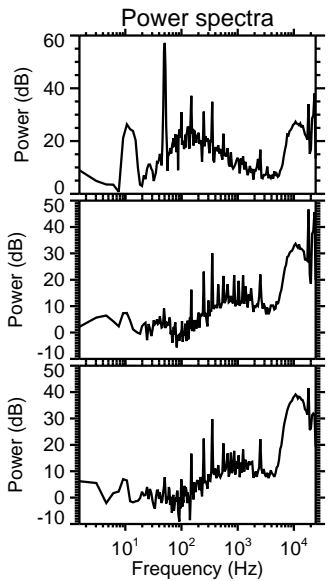
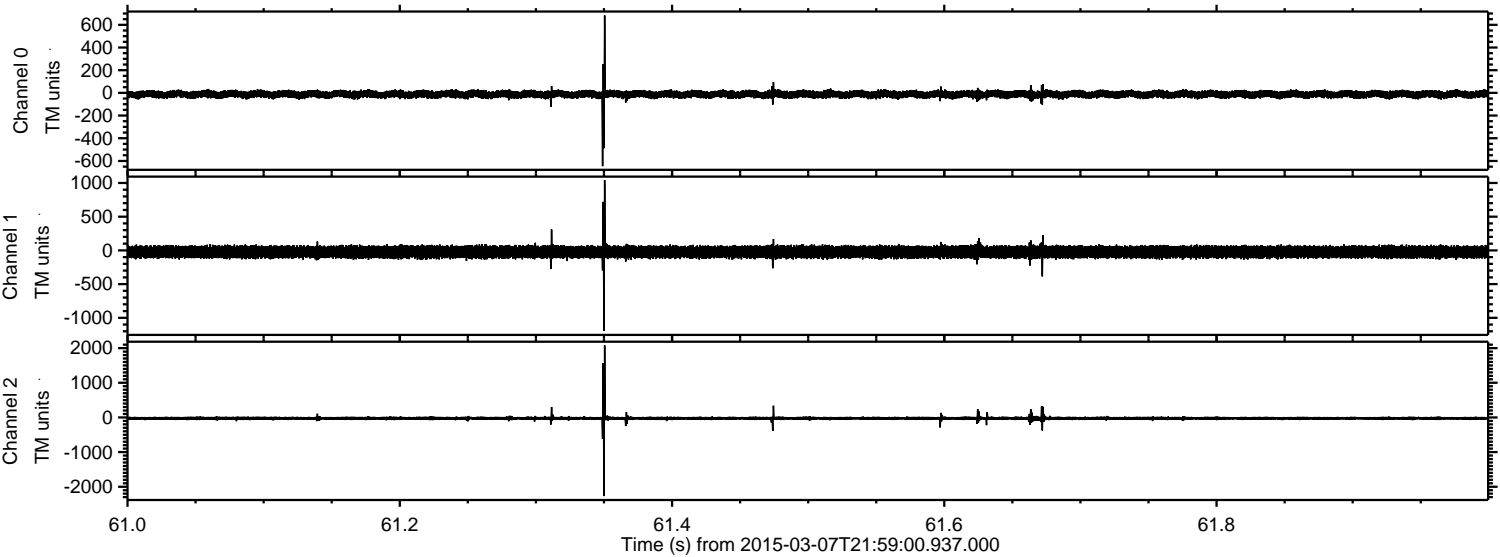

Processed Sun Mar 8 12:43:39 2015 by ELM ver.2012-10-06 from 001__elm20150307_215859__dat00.bin

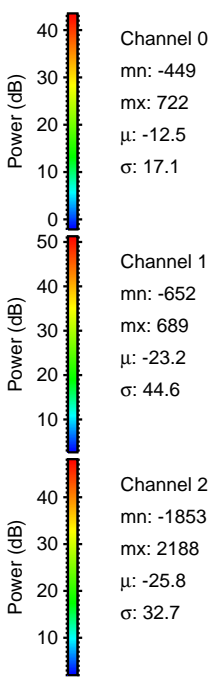
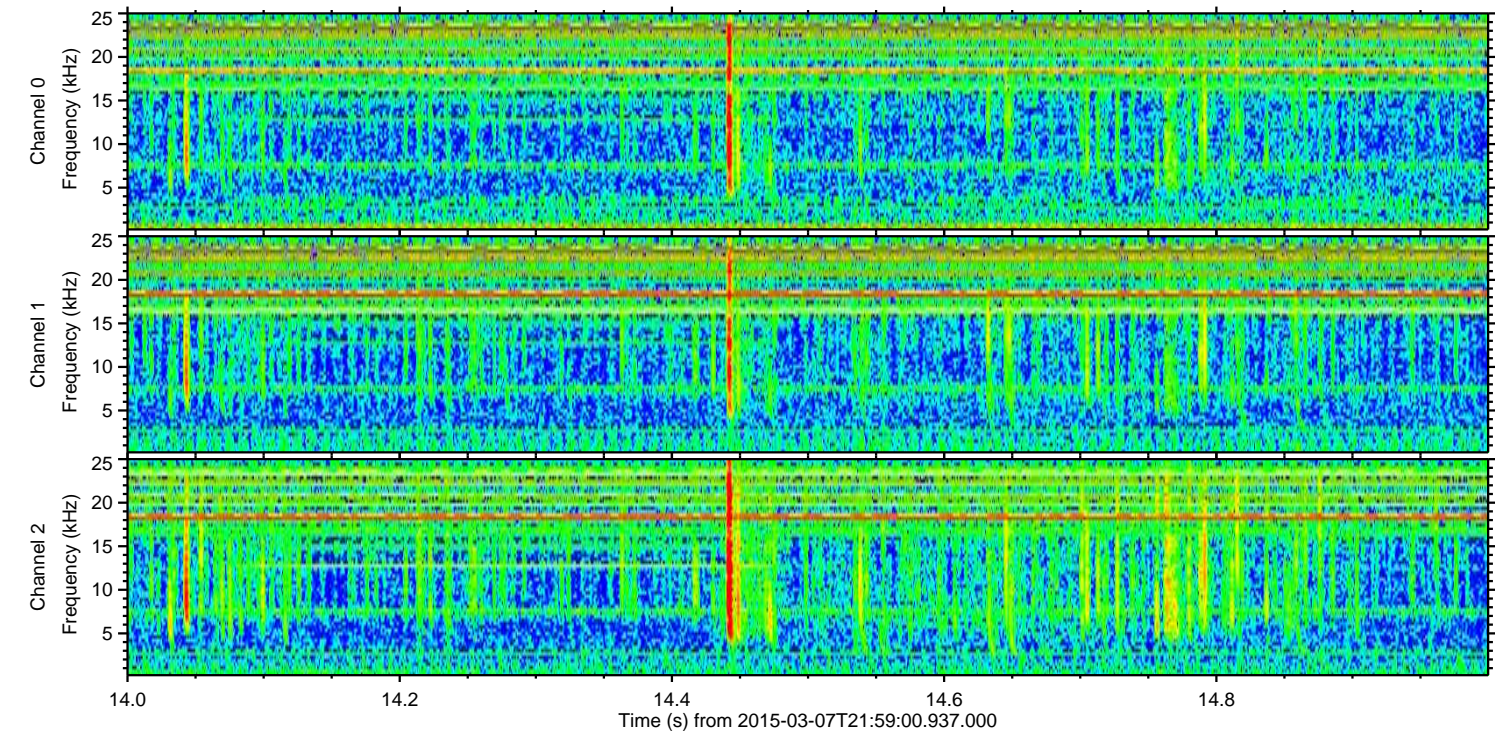
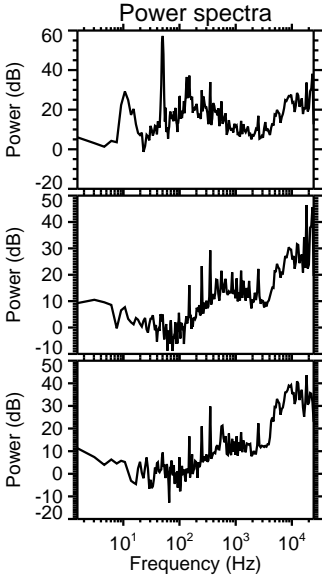
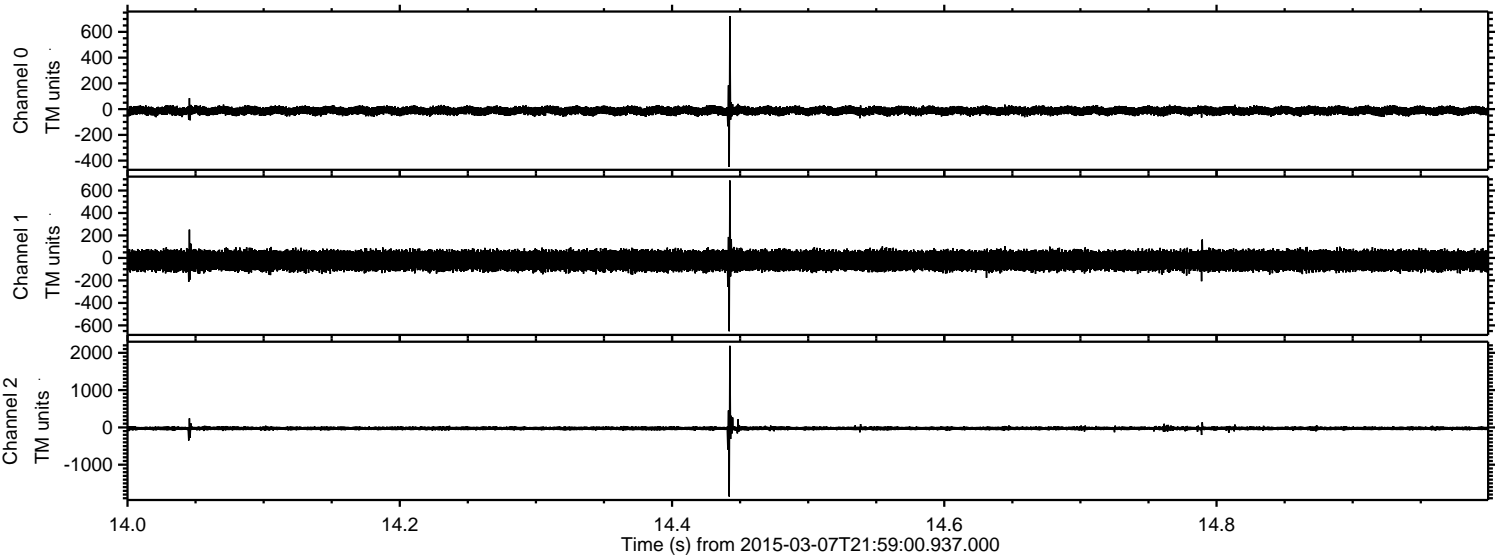

Channel 0
mn: -449
mx: 722
 μ : -12.5
 σ : 17.1

Channel 1
mn: -652
mx: 689
 μ : -23.2
 σ : 44.6

Channel 2
mn: -1853
mx: 2188
 μ : -25.8
 σ : 32.7

Processed Sun Mar 8 12:43:40 2015 by ELM ver.2012-10-06 from 001__elm20150307_215859__dat00.bin

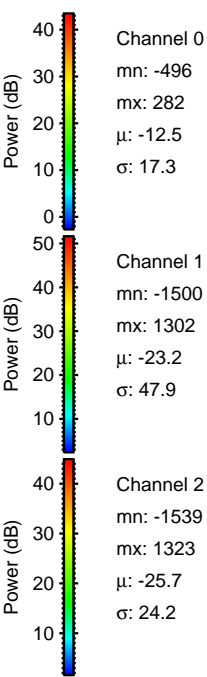
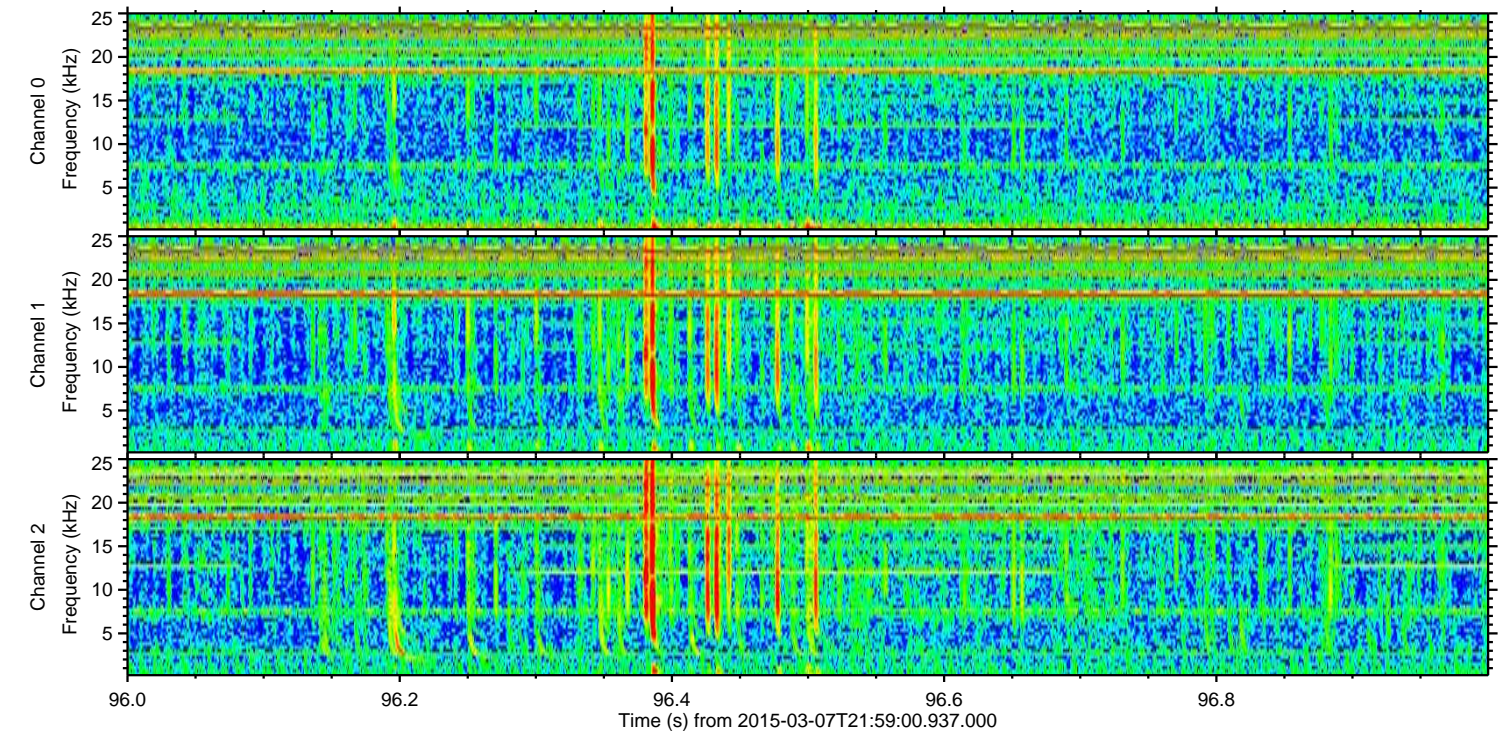
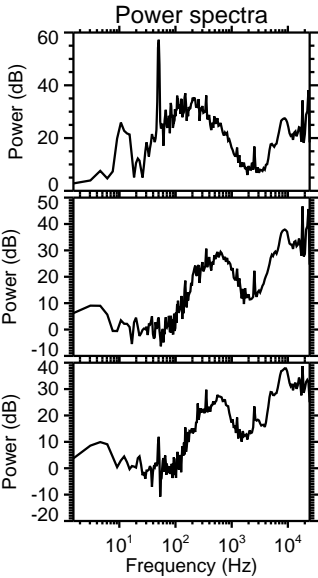
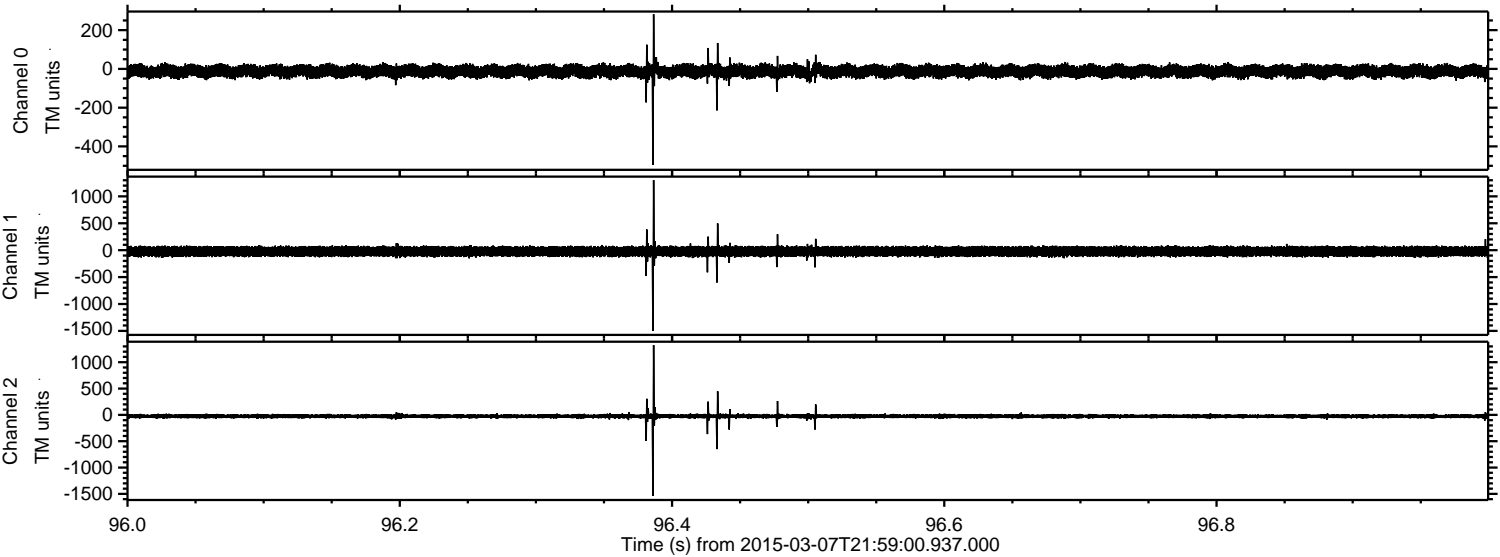

Processed Sun Mar 8 12:43:41 2015 by ELM ver.2012-10-06 from 001__elm20150307_215859__dat00.bin

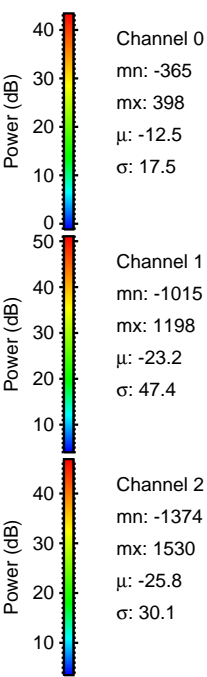
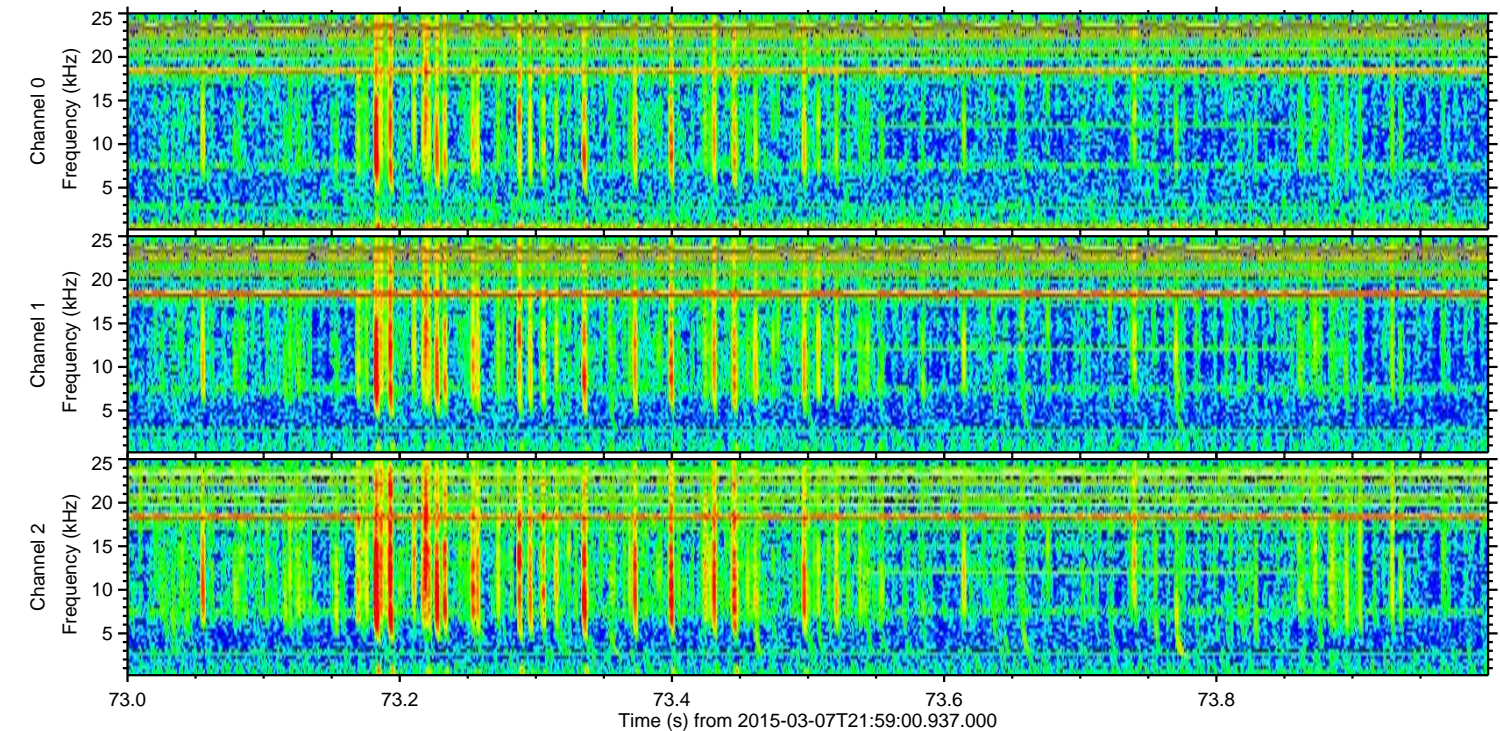
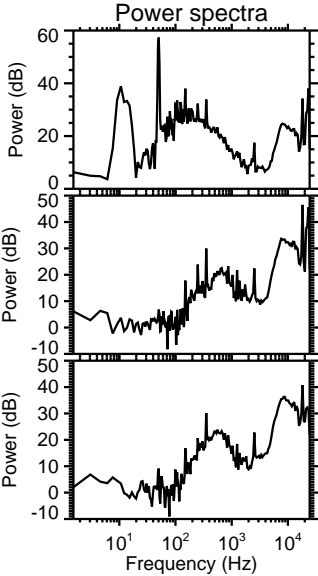
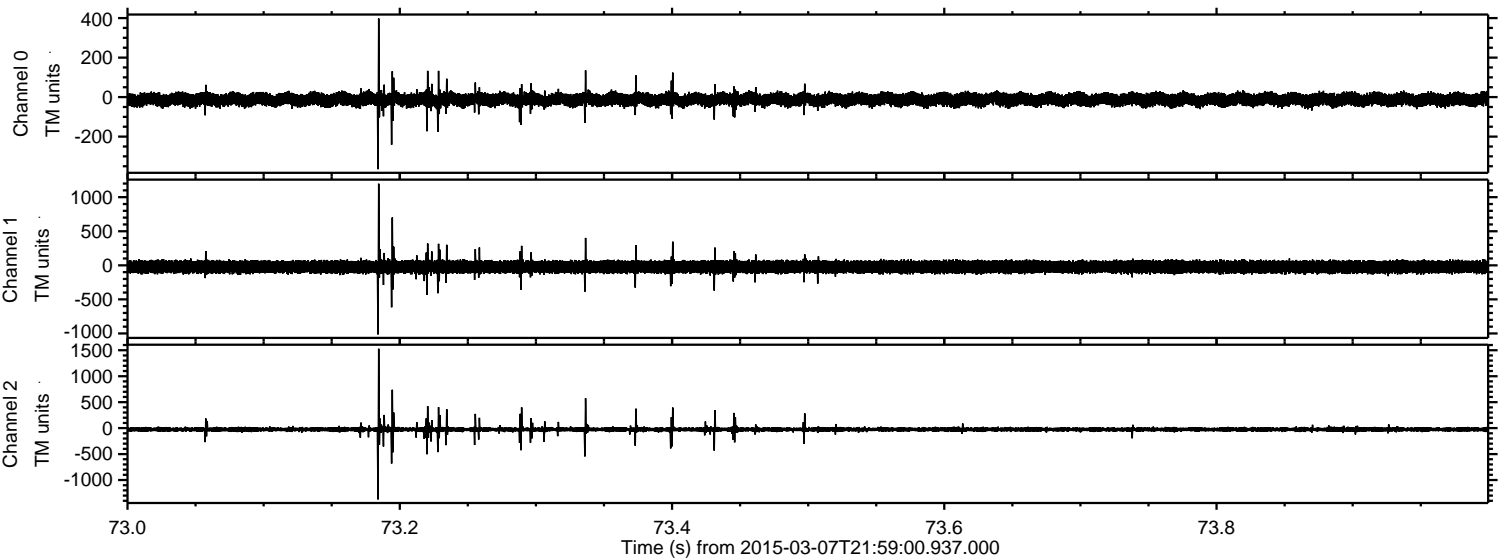

Channel 0
mn: -365
mx: 398
 μ : -12.5
 σ : 17.5

Channel 1
mn: -1015
mx: 1198
 μ : -23.2
 σ : 47.4

Channel 2
mn: -1374
mx: 1530
 μ : -25.8
 σ : 30.1

Processed Sun Mar 8 12:43:42 2015 by ELM ver.2012-10-06 from 001__elm20150307_215859__dat00.bin

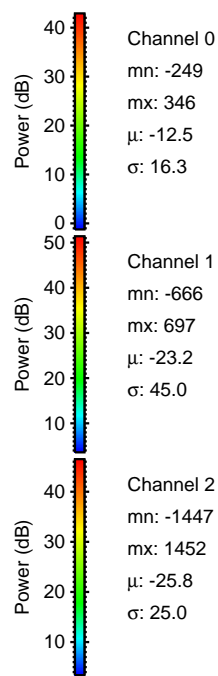
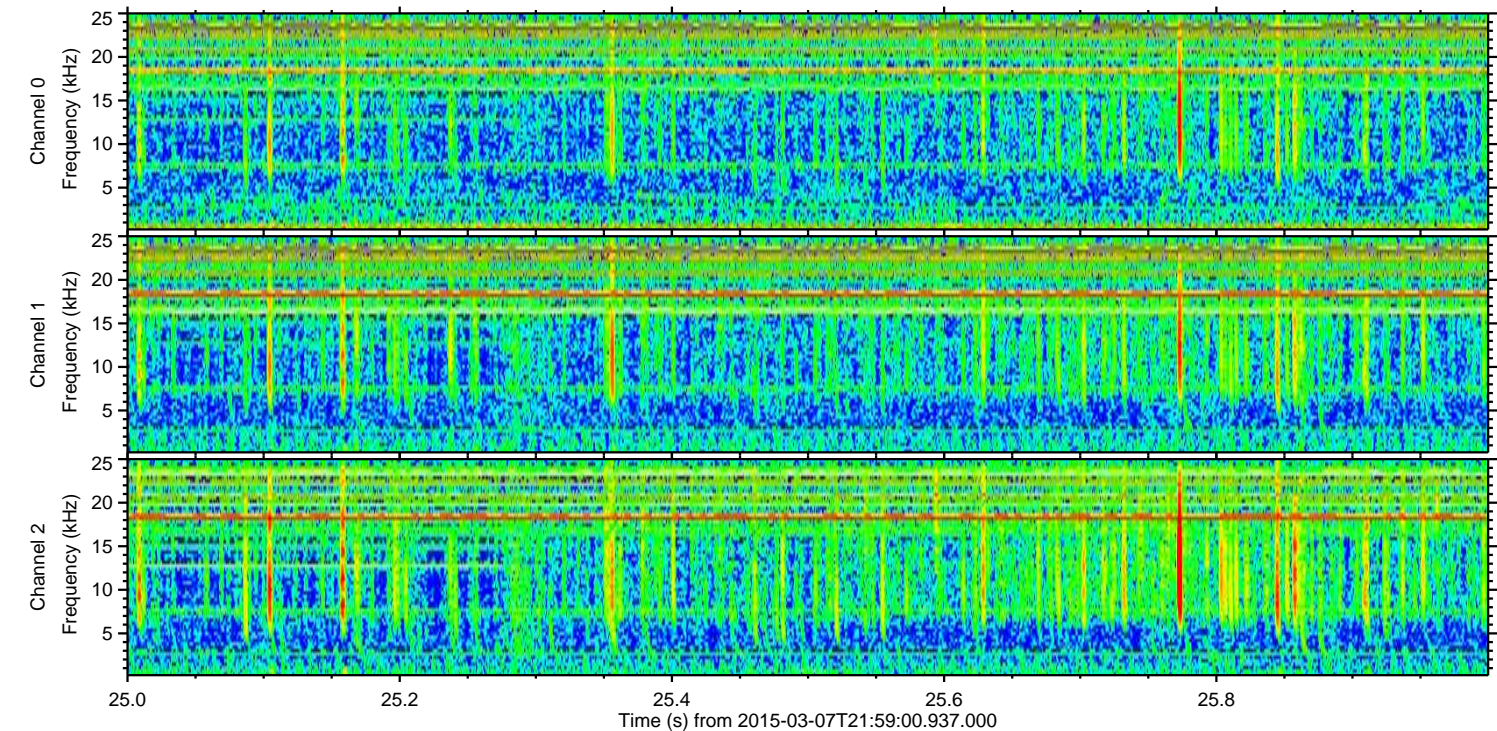
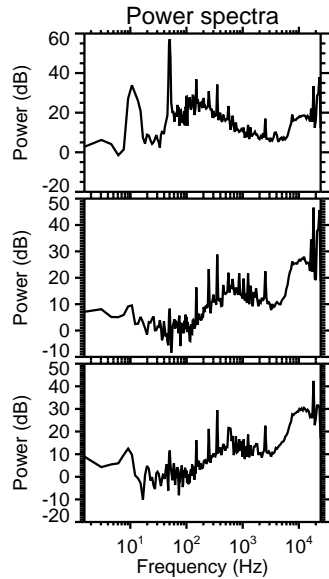
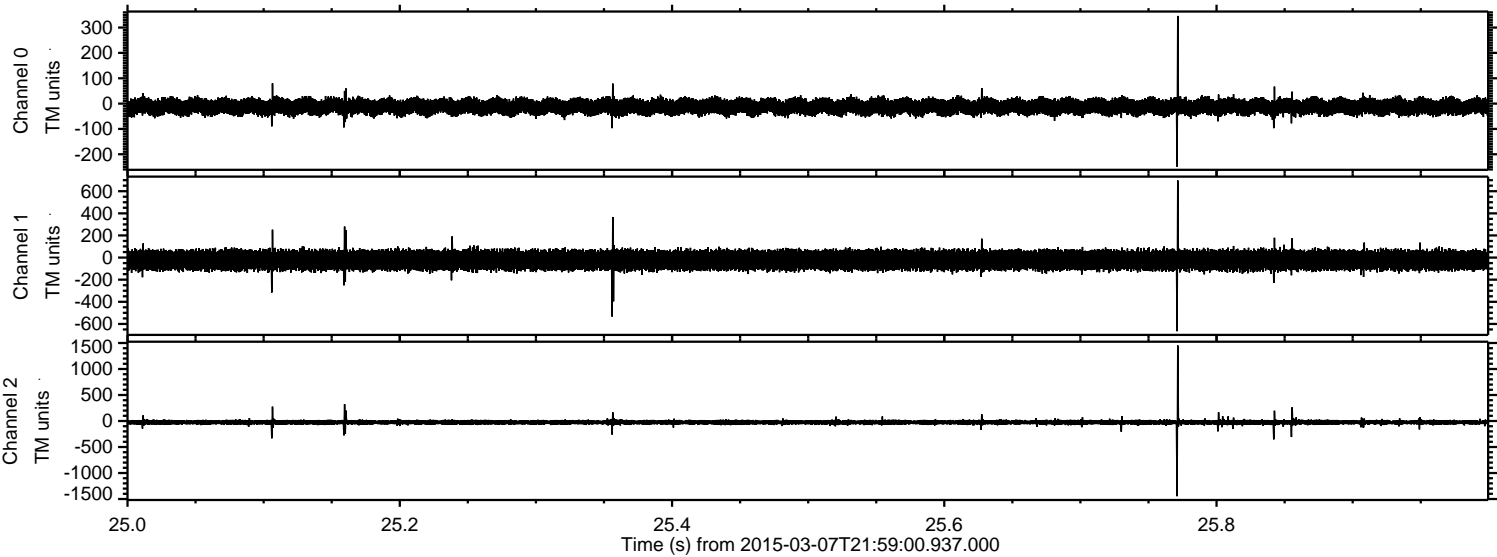

Channel 0
mn: -249
mx: 346
 μ : -12.5
 σ : 16.3

Channel 1
mn: -666
mx: 697
 μ : -23.2
 σ : 45.0

Channel 2
mn: -1447
mx: 1452
 μ : -25.8
 σ : 25.0

Processed Sun Mar 8 12:43:43 2015 by ELM ver.2012-10-06 from 001__elm20150307_215859__dat00.bin

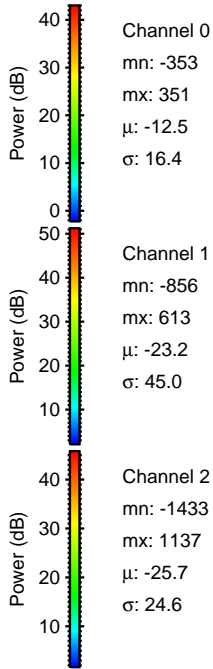
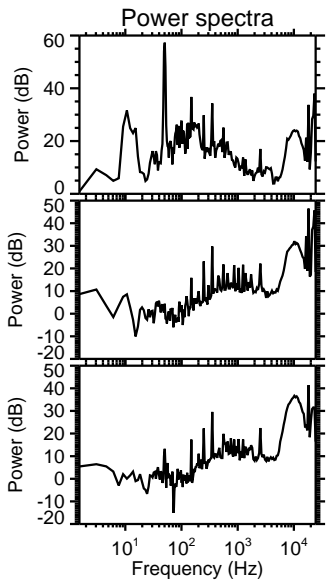
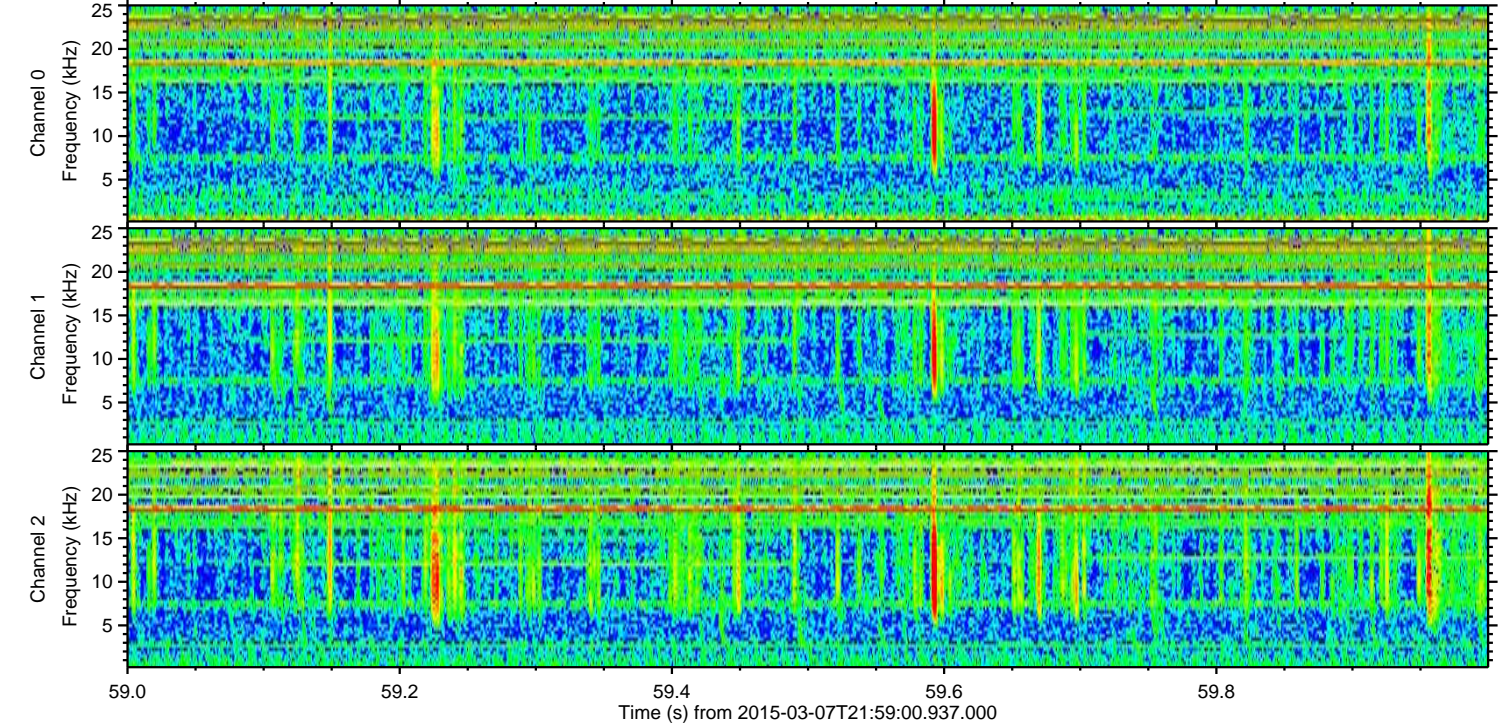
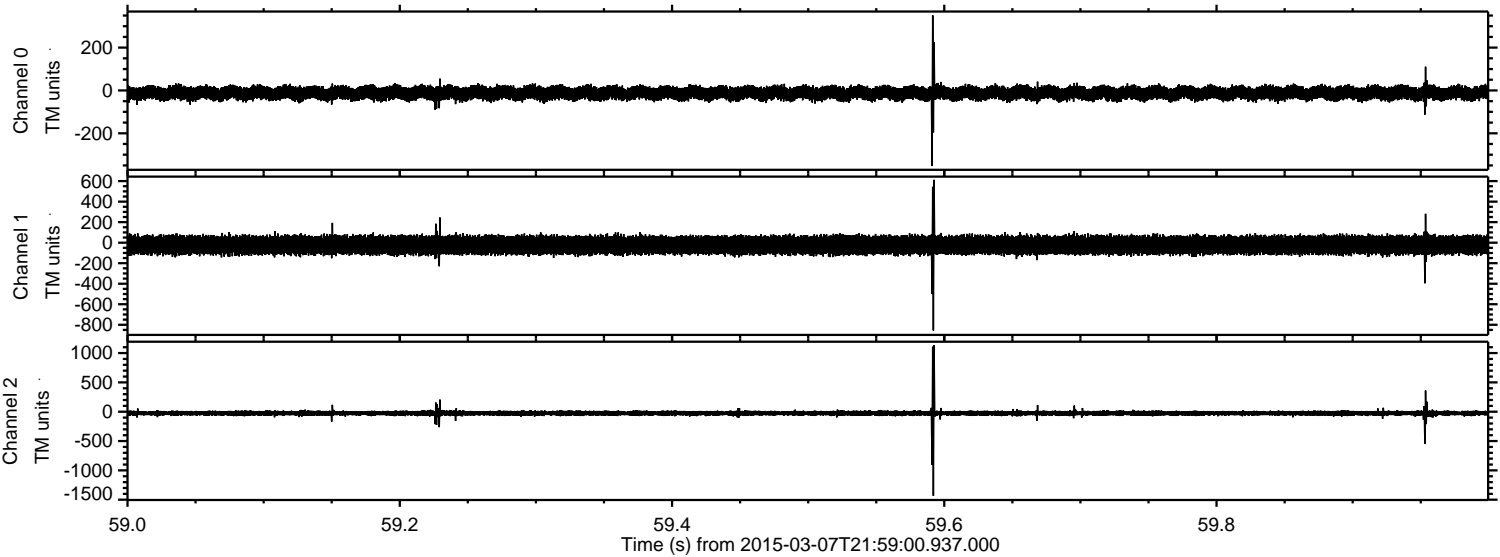

Processed Sun Mar 8 12:43:44 2015 by ELM ver.2012-10-06 from 001__elm20150307_215859__dat00.bin

